

**Subject: Health Check up Booking Confirmed Request(bobS48191),Package Code-PKG10000228, Beneficiary Code-13397**

Mediwheel <wellness@mediwheel.in>

Sent: Thu, 12 Oct 2023 13:26:02 GMT+0530

To: You

Cc: customercare@mediwheel.in

23

CAUTION: This email is from an external source. Exercise caution when opening attachments or clicking links.

MedSave

011-41195959

Email:wellness@mediwheel.in

Hi Metro Hospital & Heart Institute,

Diagnostic/Hospital Location: Plot No. F - 1, Sector 6A, SIDCUL Sector 8A, Road, Integrated Industrial Estate, BHEL Township, City: Haridwar

We have received the confirmation for the following booking .

**Beneficiary Name** : PKG10000228

**Beneficiary Name** : archana

**Member Age** : 40

**Member Gender** : Female

**Member Relation** : Spouse

**Package Name** : Medi-Wheel Full Body Health Checkup Female Below 40

**Location** : LAKSAR, Uttarakhand-247663

**Contact Details** : 8439236027

**Booking Date** : 12-10-2023

**Appointment Date** : 14-10-2023

**Instructions to undergo Health Check:**

1. Please ensure you are on complete fasting for 10-To-12-Hours prior to check.
2. During fasting time do not take any kind of medication, alcohol, cigarettes, tobacco or any other liquids (except Water) in the morning.
3. Bring urine sample in a container if possible (containers are available at the Health Check centre).
4. Please bring all your medical prescriptions and previous health medical records with you.
5. Kindly inform the health check reception in case if you have a history of diabetes and cardiac problems.

**For Women:**

1. Pregnant Women or those suspecting are advised not to undergo any X-Ray test.
  2. It is advisable not to undergo any Health Check during menstrual cycle.
- We request you to facilitate the employee on priority.

**Subject: Health Check up Booking Request(bobS48191), Beneficiary Code-13397**

Mediwheel <wellness@mediwheel.in>

Sent: Thu, 12 Oct 2023 12:52:35 GMT+0530

To: You

Cc: customercare@mediwheel.in

CAUTION: This email is from an external source. Exercise caution when opening attachments or clicking links.

MedSave

011-41195959

Email:wellness@mediwheel.in

Dear **Metro Hospital & Heart Institute,**

**City :** Haridwar . **Address :** Plot No. F - 1, Sector 6A, SIDCUL Sector 8A, Road, Integrated Industrial Estate, BHEL Township ,

We have received the confirmation for the following booking .

**Name** : Archana  
**Age** : 41  
**Gender** : Male  
**Package Name** : Medi-Wheel Full Body Health Checkup Female Below 40  
**Contact Details** : 8439236027  
**Booking Date** : 12-10-2023  
**Appointment Date** : 14-10-2023

Member Information			
Booked Member Name	Age	Gender	Cost(In INR)
Archana	40	Female	Cashless
Total amount to be paid			Cashless

We will get back to you with confirmation update shortly. Please find the package details as attached for your reference.

**Package Name** : Medi-Wheel Full Body Health Checkup Female Below 40 - Includes (37)Tests

**Tests included in this Package** : Ecg, TSH, X-ray Chest, Stress Test (tmt)/ 2d Echo, Blood Sugar Postprandial, A:g Ratio, Blood Group, Total Cholesterol, Triglycerides, Fasting Blood Sugar, Ultrasound Whole Abdomen , Glycosylated Haemoglobin (hba1c), Hdl, Vldl, Urine Analysis, LDL, Total Protine, General Consultation, HDL/ LDL ratio, GGT(Gamma-glutamyl Transferase), Eye Check-up consultation, ALP (ALKALINE PHOSPHATASE), Uric Acid, AST/ALT Ratio, Serum Protein, CBC with ESR, Stool Analysis, Urine Sugar Fasting, Urine Sugar PP, T3, T4, Cholesterol Total / HDL Ratio, BUN, BUN/Creatinine Ratio, Bilirubin Total & Direct and Indirect, Albumin, Globulin

© 2023-2024 , Arcofemi Healthcare Limited.

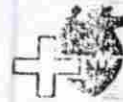

Patient Name. Archana ..... Age/Sex. 40/F ..... Reg. No. ....

Doctor. Dr. Naman Agarwal .....

Date.....

Time.....

DENTAL EXAMINATION

➤ TEETH STATUS = SMF is fair

- MISSING -  $\frac{1}{6}$
- DECAYED - None

➤ ORAL HYGIENE STATUS = Average

- STAINS - +
  - CALCULUS - Absent
- h



# METRO

HOSPITAL & HEART INSTITUTE

(A unit of Sunhill Hospitals Private Limited)

(NABH & ISO 9001: 2008 Certified)



we treat...HE CURES

## Metro Hospital & Heart Institute

(A unit of Sunhill Hospital Private Limited)

OPD CONSULTATION

Patient Name ..... Archana ..... Age/Sex ..... 40M/5 ..... Reg. No. ....

Doctor's Name ..... Dr. Sushil Kumar .....

Date ..... 14/10/23 ..... Time .....

### OPHTHALMIC EXAMINATION

#### VISION

##### DISTANCE VISION-

Rt 6/9  
Lt 6/1

##### NEAR VISION-

Rt N/6  
Lt N/6

##### COLOUR VISION

Normal

#### EYE EXAMINATION

- Cornea
- Ant Chamber
- Pupil
- Fundus Examination

#### ADVICE-

Dr. Sushil Kumar, [Signature] MS (Ophtho)  
 Consultant Ophthalmology  
 Metro Hospital & Heart Institute  
 Sidcul, Haridwar, Reg. No. 2672 (UK)

Plot No. F-1, Sector-6A, SIDCUL, Haridwar - 249 403

Emergency : +91 8191902600, Phone : 01334 - 239040 / 42 / 43, Fax : 01334 - 239043

E-mail : metroharidwar@metrohospitals.com, Website: www.metrohospitals.com

Regd. Office : 21, Community Center, Preet Vihar, New Delhi-110092

CIN No.: U33201DL2006PTC156918

MHHI/CL/0115/Rev. No. 01

Mrs Archana

up 83 bpm

40y1 f

14-10-23

Measurement Results:

QRS : 96 ms  
 QT/QTcB : 390 / 460 ms  
 PR : 130 ms  
 P : 90 ms  
 RR/PP : 718 / 690 ms  
 P/QRS/T : 30/ 10/ 25 degrees  
 QT/QTcBD: 30 / 35 ms  
 Sokolow : 2.5 mV  
 NK : 12

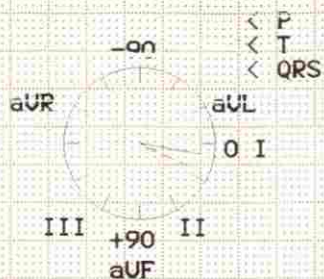

Interpretation:

R/S inversion area between U1 and U2  
 probably normal ECG

Unconfirmed report.

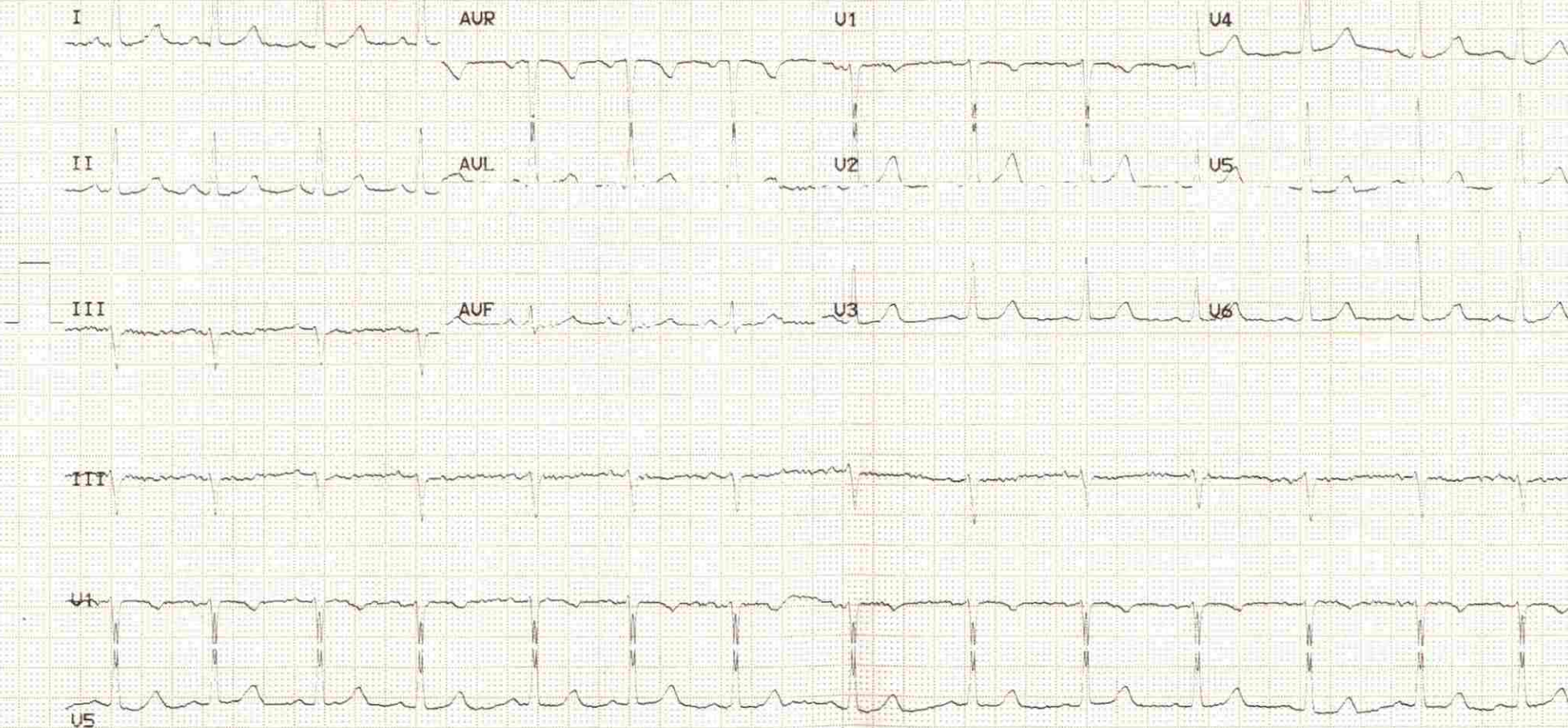

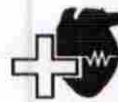

22

**Radiology Investigation Report**

Name : Mrs. Archana  
Ref. By : Dr. ANIL SINGH  
IP/OP : OP/202311319  
Date : 14/10/2023

Age/Sex : 40 Y/F  
UHID NO : 2023018016  
Request No : 70240504

**USG WHOLE ABDOMEN**

The diaphragm is normal in contour & respiratory excursion. There is no ascitis or lymph node mass.

Liver is normal in shape, outline & echotexture. No focal lesion of abnormal ecogenecity is seen. Intrahepat biliary radicles are not dilated. Portal vein & portal venous radicles are normal.

Gall bladder is well distended, its outlines are smooth & its wall are not thick. No calculus /mass lesion is see in its lumen. Common bile duct is normal in course & caliber. No calculus is seen in its lumen.

**Spleen mild enlarged in size measuring approx 13.20 cm** & pancreas appears normal in shape, size outline & echotexture.

Both the kidneys are normal in shape, size, outline & echotexture. Renal parenchymal thickness is norma Corticomedullary junction is defined & is normal. There is no hydronephrosis. No echogenic renal calculus seen.

Urinary bladder is normal in contour & capacity. Bladder wall is not thick. No pathological filling defect / vesic; calculus is seen in bladder. Ureterovesical junctions appear normal.

Uterus is normal in size shape, outline & echotexture. Myometrial & endometrial echoes are normal. No uterin mass is seen. Both the ovaries appear normal. There is no free fluid seen in cul de sac.

**IMPRESSION : Mild Splenomegaly.**

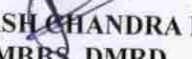
  
**DR. PRAKASH CHANDRA PANDEY**  
MBBS, DMRD  
CONSULTANT RADIOLOGIST

**Note:**

- (1) Not Valid for medical-legal purposes.
- (2) This is a professional opinion based on imaging finding and not the diagnosis.
- (3) In case of any discrepancy due to machine error or typing error, please get it rectified immediately.



## Radiology Investigation Report

**Name** : Mrs. Archana  
**Ref. By** : Dr. ANIL SINGH  
**IP/OP** : OP/202311319  
**Date** : 14/10/2023

**Age/Sex** : 40 Y/F  
**UHID NO** : 2023018016  
**Request No** : 70240504

### X-RAY CHEST PA View

Cardiac contour & size are normal.  
Trachea is central.  
Lung fields are clear.  
Hilar shadows are normal.  
Costophrenic angles are clear.  
Bony rib cage is normal.

**IMPRESSION: NORMAL CHEST.**

  
**DR. PRAKASH CHANDRA PANDEY**  
MBBS, DMRD  
CONSULTANT RADIOLOGIST

**Note:**

- (1) Not Valid for medical-legal purposes.
- (2) This is a professional opinion based on imaging finding and not the diagnosis.
- (3) In case of any discrepancy due to machine error or typing error, please get it rectified immediately.



# METRO

HOSPITALS & HEART INSTITUTE

(A unit of Sunhill Hospitals Private Limited)

(NABH & ISO 9001: 2008 Certified)

## 2D ECHOCARDIOGRAPHY

Name:	Mrs. Archana	UHID No:	2023018016
Age/Sex:	40Y/F	Ward:	OPD
Referred by:	Dr. Anil Singh	Date:	14.10.2023

**ACOUSTIC WINDOW:** Normal

### MEASUREMENTS AND CALCULATIONS

Measurements	Observed Value	Reference Value
IVS (ED)	1.0	(0.6 – 1.1 cm)
LVPW (ED)	1.1	(0.6 – 1.1 cm)
LVID (ED)	5.2	Male (3.7 – 5.5 cm) Female (3.7 – 5.2 cm)
Aortic root diameter	2.7	(2.0 – 3.7 cm)
LA dimension	3.2	Male (1.9 – 4.0 cm) Female (1.7 – 3.8 cm)
LV EF	40%	(55 – 75%)

### MORPHOLOGICAL DATA

Mitral valve	Normal	Right Atrium	Normal
Aortic valve	Normal	Right Ventricle	Normal
Tricuspid valve	Normal	PA	Normal
Pulmonary valve	Normal	IVS	Intact
		IAS	Intact

### DOPPLER STUDY

Valve	Regurges	Velocities (cm/s)	Gradients (mmHg)
Mitral	Mild	E – 93, A – 83, E/A>1	
Aortic	Trace	Vel – 198	
Tricuspid	Mild	Vel – 261	PASP – 32
Pulmonary	Nil	Vel – 169	

Plot No. F-1 Sector – 6A, SIDCUL, HARIDWAR – 249 403

Emergency: +91 8191902600, Phone : 01334 – 239040 / 42 43, Fax : 01334 – 239043

E-mail: [metroharidwar@metrohospitals.com](mailto:metroharidwar@metrohospitals.com), Website: [www.metrohospitals.com](http://www.metrohospitals.com)

Regd. Office : 21, Community Center, Preet Vihar, New Delhi – 110092

CIN No.: U33201DL20063PTC156918



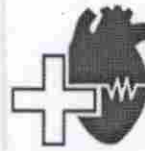

# METRO

HOSPITALS & HEART INSTITUTE

(A unit of Sunhill Hospitals Private Limited)

(NABH & ISO 9001: 2008 Certified)

## FINAL IMPRESSION

- Normal Acoustic Window
- LV dilated
- RWMA: Global LV Hypokinesia
- LVEF~40%
- No LVDD
- Trace AR, Mild MR, Mild TR, PASP 32 mmHg
- No pericardial effusion
- No Intracardiac clot

### Dr. Krishna CK

MD, DNB (Medicine), DNB (Cardiology)  
Consultant Interventional Cardiology  
UKMC Reg. No: 12883

### Dr. Ajit Kumar

MBBS, PGDCC  
Associate Consultant, Cardiology  
UKMC Reg. No: 7569

*(Note: This document is not for medico-legal purpose)*

Plot No. F-1 Sector – 6A, SIDCUL, HARIDWAR – 249 403

Emergency: +91 8191902600, Phone : 01334 – 239040 / 42 43, Fax : 01334 – 239043

E-mail: [metroharidwar@metrohospitals.com](mailto:metroharidwar@metrohospitals.com), Website: [www.metrohospitals.com](http://www.metrohospitals.com)

Regd. Office : 21, Community Center, Preet Vihar, New Delhi – 110092

CIN No.: U33201DL20063PTC156918



**Pathology Report**

Name : Mrs. Archana  
Ref. By : Dr. ANIL SINGH  
IP/OP : OP/202311319  
Sample Date : 14/10/2023  
Reporting Date: 15/10/2023

Age/Sex : 40 Y/F  
UHID : 2023018016  
Request No. : 10374745  
Sample Time : 12:48  
Reporting Time : 01:33

Test	Result	Unit	Bio. Ref.	Inter. Test Method
<b>Hematology</b>				
BLOOD GROUP				
ABO	O			
Rh	POSITIVE			
CBC (COMPLETE BLOOD COUNT/HAEMOGRAM)				
HB	7.3	gm/dl	F - 11.5-15	
TLC	5280	/cumm	4000-11000	
DLC (WBC DIFFERENTIAL)				
NEUTROPHILS	65	%	45-75	
LYMPHOCYTES	28	%	25-45	
EOSINOPHILS	04	%	1-6	
MONOCYTES	03	%	2-8	
BASOPHILS	00	%	--<2	
RBC	3.24	million	3.5-5.5	
PCV	26.6	%	36-52	
MCV	82.1	fL	80-100	
MCH	22.5	PG	27-32	
MCHC	27.4	gm/dl	31-37	
PLATELET COUNT	1.71	lakh/cumm	1.5-4.5	
RDW	17.4	%	11.5-15	
ESR	26	mm/hr	20	
<b>Serology &amp; Immunology</b>				
THYROID PROFILE				
T3	2.47	nmol/L	1.70-3.10	
T4	9.72	µg/dl	5.95-15.4	
TSH	1.52	µIU/L	0.46-4.68	

\*\*\* End of Reports \*\*\*

Dr. Vishal Arora  
MBBS, DCP  
(Consultant Pathologist)

*Ar*  
Checked By

**Note:**

1. These reports are mere estimation of values at that particular time and are liable to vary/change in different conditions in different laboratories.
2. The values are to be collaborated with clinical findings by qualified doctor and any alarming and unexpected results should be reported to Lab urgently for recheck and manual typing errors.
3. These reports are not valid for medicolegal purposes and all doctor unsigned reports should be considered provisional only.
4. All card based tests are screening test therefore need confirmation by other alternative test like (PCR, ELISA).

Plot No. F-1, Sector-6A, SIDCUL, Haridwar - 249 403  
Emergency : +91 8191902600, Phone : 01334 - 239040 / 42 / 43, Fax : 01334 - 239043  
E-mail : metroharidwar@metrohospitals.com, Website: www.metrohospitals.com  
Regd. Office : 21, Community Center, Preet Vihar, New Delhi-110092  
CIN No.: U33201DL2006PTC156918

MHHI/CL/0115/Rev. No. 01



# METRO

**HOSPITAL & HEART INSTITUTE**
**(A unit of Sunhill Hospitals Private Limited)**
**(NABH & ISO 9001: 2008 Certified)**

## Pathology Report

Name : Mrs. Archana  
 Ref. By : Dr. ANIL SINGH  
 IP/OP : OP/202311319  
 Sample Date : 14/10/2023  
 Reporting Date: 15/10/2023

Age/Sex : 40 Y/F  
 UHID : 2023018016  
 Request No. : 10374745  
 Sample Time : 12:48  
 Reporting Time: 01:33

Test	Result	Unit	Bio. Ref. Inter. Test Method
<b>Biochemistry</b>			
HBTAC	5.8	%	4.5-6.3
BLOOD SUGAR -PP	108.0	mg/dl	70.0-140.0
BLOOD SUGAR -FASTING	94.0	mg/dl	70.0-110.0
<b>LIPID PROFILE</b>			
TOTAL CHOLESTEROL	135.0	mg/dl	00-250.0
HDL-CHOLESTEROL	42.0	mg/dl	00-50.0
LDL	62.0	mg/dl	00-150.0
TRIGLYCERIDES	157.0	md/dl	30-150
VLDL	31.0	mg/dl	0-50
CHOL/HDL Ratio	3.2	-	<4.5
<b>LFT (LIVER FUNCTION TEST)</b>			
BILIRUBIN INDIRECT	0.41	mg/dl	0.2-0.8
SGOT	24.0	U/L	10-42
SGPT	18.0	U/L	10-42
BILIRUBIN TOTAL	0.81	mg/dl	0.2-1.0
ALKALINE PHOSPHATASE	100.0	IU/L	28-111
BILIRUBIN DIRECT	0.40	mg/dl	0.1-0.4
TOTAL PROTEIN	7.0	gm/dl	6.4-8.2
ALBUMIN	4.0	g/dl	3.5-5.0
GLOBULIN	3.0	gm/dl	2.0-4.0
AG RATIO	1.3	-	-
<b>KFT (KIDNEY FUNCTION TEST)</b>			
UREA	20.0	mg/dl	15-45
SODIUM	150.0	mmol/L	135-155
CREATININE	0.68	mg/dl	0.6-1.3
URIC ACID	4.2	mg/dl	3.0-7.6
BUN	9.5	mg/dl	05-20
POTTASSIUM	4.3	mmol/L	3.5-5.5
CALCIUM	8.5	mg/dl	8.5-10.5

\*\*\* End of Reports \*\*\*

Dr. Vishal Arora  
 MBBS, DCP  
 (Consultant Pathologist)

Checked By

**Note:**

1. These reports are mere estimation of values at that particular time and are liable to vary/change in different conditions in different laboratories.
2. The values are to be collaborated with clinical findings by qualified doctor and any alarming and unexpected results should be reported to Lab urgently for recheck and manual typing errors.
3. These reports are not valid for medicolegal purposes and all doctor unsigned reports should be considered provisional only.
4. All card based tests are screening test therefore need confirmation by other alternative test (e.g. PT/INR/ISA).

Plot No. F-1, Sector-6A, SIDCUL, Haridwar - 249 403

Emergency : +91 8191902600, Phone : 01334 - 239040 / 42 / 43, Fax : 01334 - 239043

E-mail : metroharidwar@metrohospitals.com, Website: www.metrohospitals.com

Regd. Office : 21, Community Center, Preet Vihar, New Delhi-110092

CIN No.: U33201DL2006PTC156918

MHHI/CL/0115/Rev. No. 01



# METRO

**HOSPITAL & HEART INSTITUTE**  
 (A unit of Sunhill Hospitals Private Limited)  
 (NABH & ISO 9001: 2008 Certified)

## Pathology Report

Name : Mrs. Archana  
 Ref. By : Dr. ANIL SINGH  
 IP/OP : OP/202311319  
 Sample Date : 14/10/2023  
 Reporting Date: 15/10/2023

Age/Sex : 40 Y/F  
 UHID : 2023018016  
 Request No. : 10374745  
 Sample Time : 12:48  
 Reporting Time: 01:33

Test	Result	Unit	Bio. Ref. Inter.	Test Method
------	--------	------	------------------	-------------

### Urine Examination

URINE SUGAR	NIL			
URINE ROUTINE ANALYSIS				
PHYSICAL EXAMINATION				
COLOUR	PALE			
	YELLOW			
TRANSPARENCY	TURBID			
S. GRAVITY	1.030			
CHEMICAL EXAMINATION				
ALBUMIN	NIL			
SUGAR	NIL			
pH	6.0			
BLOOD	NIL			
KETONE	NIL			
MICROSCOPIC EXAMINATION				
PUS CELLS	5-6			
EPITHELIAL CELLS	8-10			
RBC	NIL			
CRYSTALS	NIL			
CAST	NIL			
BACTERIA	NIL			
AMORPHOUS PHOSPHATE	NIL			
AMORPHOUS URATES	NIL			

\*\*\* End of Reports \*\*\*

**Dr. Vishal Arora**  
 MBBS, DCP  
 (Consultant Pathologist)

Checked By *AS*

**Note:**

1. These reports are mere estimation of values at that particular time and are liable to vary/change in different conditions in different laboratories.
2. The values are to be collaborated with clinical findings by qualified doctor and any alarming and unexpected results should be reported to Lab urgently for recheck and manual typing errors.
3. These reports are not valid for medicolegal purposes and all doctor unsigned reports should be considered provisional only.
4. All card based tests are screening test therefore need confirmation by other alternative test like(PCR,ELISA).

Plot No. F-1, Sector-6A, SIDCUL, Haridwar - 249 403

Emergency : +91 8191902600, Phone : 01334 - 239040 / 42 / 43, Fax : 01334 - 239043

E-mail : metroharidwar@metrohospitals.com, Website: www.metrohospitals.com

Regd. Office : 21, Community Center, Preet Vihar, New Delhi-110092

CIN No.: U33201DL2006PTC156918

MHHI/CL/0115/Rev. No. 01