

To,

The Coordinator,  
Mediwheel (Arcofemi Healthcare Limited)  
Helpline number: 011- 41195959

Dear Sir / Madam,

**Sub: Annual Health Checkup for the employees of Bank of Baroda**

This is to inform you that the following spouse of our employee wishes to avail the facility of Cashless Annual Health Checkup provided by you in terms of our agreement.

PARTICULARS OF HEALTH CHECK UP BENEFICIARY	
NAME	sneha gautam
DATE OF BIRTH	13-07-1994
PROPOSED DATE OF HEALTH CHECKUP FOR EMPLOYEE SPOUSE	10-06-2023
BOOKING REFERENCE NO.	23J116052100061308S
SPOUSE DETAILS	
EMPLOYEE NAME	MR. RAMAN PRASHANT KUMAR
EMPLOYEE EC NO.	116052
EMPLOYEE DESIGNATION	HEAD CASHIER "E" _II
EMPLOYEE PLACE OF WORK	DEOHA
EMPLOYEE BIRTHDATE	02-10-1992

This letter of approval / recommendation is valid if submitted along with copy of the Bank of Baroda employee id card. This approval is valid from **07-06-2023** till **31-03-2024**. The list of medical tests to be conducted is provided in the annexure to this letter. Please note that the said health checkup is a **cashless facility** as per our tie up arrangement. We request you to attend to the health checkup requirement of our employee's spouse and accord your top priority and best resources in this regard. The EC Number and the booking reference number as given in the above table shall be mentioned in the invoice, invariably.

We solicit your co-operation in this regard.

Yours faithfully,

Sd/-

**Chief General Manager**  
**HRM Department**  
**Bank of Baroda**

(Note: This is a computer generated letter. No Signature required. For any clarification, please contact Mediwheel (Arcofemi Healthcare Limited))



### SUGGESTIVE LIST OF MEDICAL TESTS

FOR MALE	FOR FEMALE
CBC	CBC
ESR	ESR
Blood Group & RH Factor	Blood Group & RH Factor
Blood and Urine Sugar Fasting	Blood and Urine Sugar Fasting
Blood and Urine Sugar PP	Blood and Urine Sugar PP
Stool Routine	Stool Routine
<b>Lipid Profile</b>	<b>Lipid Profile</b>
Total Cholesterol	Total Cholesterol
HDL	HDL
LDL	LDL
VLDL	VLDL
Triglycerides	Triglycerides
HDL / LDL ratio	HDL / LDL ratio
<b>Liver Profile</b>	<b>Liver Profile</b>
AST	AST
ALT	ALT
GGT	GGT
Bilirubin (total, direct, indirect)	Bilirubin (total, direct, indirect)
ALP	ALP
Proteins (T, Albumin, Globulin)	Proteins (T, Albumin, Globulin)
<b>Kidney Profile</b>	<b>Kidney Profile</b>
Serum creatinine	Serum creatinine
Blood Urea Nitrogen	Blood Urea Nitrogen
Uric Acid	Uric Acid
HBA1C	HBA1C
Routine urine analysis	Routine urine analysis
USG Whole Abdomen	USG Whole Abdomen
<b>General Tests</b>	<b>General Tests</b>
X Ray Chest	X Ray Chest
ECG	ECG
2D/3D ECHO / TMT	2D/3D ECHO / TMT
Stress Test	Thyroid Profile (T3, T4, TSH)
PSA Male (above 40 years)	Mammography (above 40 years) and Pap Smear (above 30 years).
Thyroid Profile (T3, T4, TSH)	Dental Check-up consultation
Dental Check-up consultation	Physician Consultation
Physician Consultation	Eye Check-up consultation
Eye Check-up consultation	Skin/ENT consultation
Skin/ENT consultation	Gynaec Consultation







Naraina Hospital & Research Centre Panki, Kanpur <nhr@narainagroup.net>

**Fwd: Health Check up Booking Confirmed Request(bobS41489),Package Code-PKG10000283, Beneficiary Code-27449**

1 message

prashant raman <raman.pranam@gmail.com>  
To: nhr@narainagroup.net

Sat, Jul 8, 2023 at 9:21 AM

----- Forwarded message -----

From: Mediwheel <wellness@mediwheel.in>

Date: Sat, Jul 1, 2023, 11:04

Subject: Health Check up Booking Confirmed Request(bobS41489),Package Code-PKG10000283, Beneficiary Code-27449

To: <raman.pranam@gmail.com>

Cc: <customercare@mediwheel.in>



**Mediwheel**  
...Your wellness partner



011-41195959

Email:wellness@mediwheel.in

Dear Sneha gautam,

Please find the confirmation for following request.

**Booking Date** : 30-06-2023

**Package Name** : Medi-Wheel Full Body Health Checkup Female Below 40/Pap Smear

**Name of Diagnostic/Hospital** : Naraina Hospital & Research Centre

**Address of Diagnostic/Hospital** : 1180, Gangaganj, Panki, Near Panki Mandir -208020

**Contact Details** : 7800007712

**City** : Kanpur

**State** : Uttar Pradesh

**Pincode** : 208020

**Appointment Date** : 08-07-2023

**Confirmation Status** : Confirmed

**Preferred Time** : 8:00am-8:30am

**Comment** : Appointment Time 8:30AM

**Instructions to undergo Health Check:**

1. Please ensure you are on complete fasting for 10-To-12-Hours prior to check.
2. During fasting time do not take any kind of medication, alcohol, cigarettes, tobacco or any other liquids (except Water) in the morning.
3. Bring urine sample in a container if possible (containers are available at the Health Check centre).



4. Please bring all your medical prescriptions and previous health medical records with you.
5. Kindly inform the health check reception in case if you have a history of diabetes and cardiac problems.

**For Women:**

1. Pregnant Women or those suspecting are advised not to undergo any X-Ray test.
2. It is advisable not to undergo any Health Check during menstrual cycle.

Request you to reach half an hour before the scheduled time.

In case of further assistance, Please reach out to Team Mediwheel.

© 2023-2024, Aroofemi Healthcare Limited.

82808774-716

11/11/2023

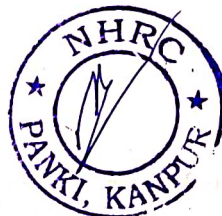
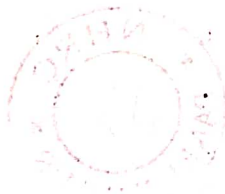





 भारत सरकार  
 Government of India
 

 स्नेहा गौता  
 Sneha Gautam  
 जन्म तिथि/DOB: 13/07/1994  
 महिला/ FEMALE

Issue Date: 19/11/2011

**3478 3463 9646**  
 VID : 9103 4880 6284 5153

मेरा आधार, मेरी पहचान

 भारतीय विशिष्ट पहचान प्राधिकरण  
 Unique Identification Authority of India
 

पता:  
 द्वारा: प्रशांत कुमार रमन, एम आई जी 17, कैलाश विहार  
 आवास विकास-1, कानपुर, कानपुर नगर,  
 उत्तर प्रदेश - 208017

Address:  
 C/O: Prashant Kumar Raman, m i g 17,  
 kailash vihar awas vikas-1, Kanpur, Kanpur  
 Nagar,  
 Uttar Pradesh - 208017



**3478 3463 9646**  
 VID : 9103 4880 6284 5153

1947 | help@uidai.gov.in | www.uidai.gov.in





# NARAINA DIAGNOSTICS

A UNIT OF NARAINA MEDICAL COLLEGE & HOSPITAL

LAB APPROVED BY



Patient Reg. No.: NHRC0028647  
Patient Name : Mrs. Sneha Gautam  
Age/Gender : F/29 Y  
Referred By : Dr.  
Mobile No. : 9721635999  
Address : Mig-17 Kailashg vihar awas vikas  
-1 kanpur nagar

Booking Date : 08-07-2023  
Lab Ref. No. : NHRC0028773  
Sample Date/Time :  
Report Date/Time : 08-07-2023 03:11 PM  
Collection Center : OPD Patient  
Investigation : MEDIWHEEL

## COMPLETE BLOOD COUNT (CBC)

Parameter	Result	Unit	Biological Reference Range
HAEMOGLOBIN	10.0	g/dL	12 - 16
TOTAL LEUCOCYTE COUNT	8000	cell/cumm	4000 - 11000
POLYMORPH	53	%	40 - 70
LYMPHOCYTES	43	%	20 - 40
MONOCYTES	03	%	0 - 2
EOSINOPHIL	01	%	1 - 6
BASOPHILS	00	%	0 - 1
PLATELET COUNT	1.78	lakhs/cumm	1.5 - 4.5
P.C.V.	29	%	35 - 50
M.C.V.	84	fl	76 - 96
M.C.H	28	pg	27 - 32
M.C.H.C.	34	%	31 - 35
RED BLOOD CELLS (RBC COUNT)	3.50	Millions	3.5 - 5.5



ॐ त्र्यम्बकं यजामहे सुगन्धिं पुष्टिवर्धनम्। उर्वारुकमिव बन्धनान् मृत्योर्मुक्षीय मामृतात्॥

📍 : Gangaganj, Panki, Kanpur-208020 (U.P.) ☎ : +91 7800007701/04/05 ✉ : lab@narainagroup.net 🌐 www.narainamedicalcollege.com

24 HOUR FACILITY AVAILABLE

NOT FOR MEDICOLEGAL PURPOSE

Committed to quality of laboratory products because you deserve only the best.





# NARAINA DIAGNOSTICS

A UNIT OF NARAINA MEDICAL COLLEGE & HOSPITAL

LAB APPROVED BY



Patient Reg. No.:	NHRC0028647	Booking Date :	08-07-2023
Patient Name :	Mrs. Sneha Gautam	Lab Ref. No. :	NHRC0028773
Age/Gender :	F/29 Y	Sample Date/Time :	
Referred By :	Dr.	Report Date/Time :	08-07-2023 03:11 PM
Mobile No. :	9721635999	Collection Center :	OPD Patient
Address :	Mig-17 Kailashg vihar awas vikas -1 kanpur nagar	Investigation :	**MEDIWHEEL

## LIVER FUNCTION TEST (LFT)

Parameter	Result	Unit	Biological Reference Range
SERUM BILIRUBIN (TOTAL)	0.4	mg/dL	0.1 - 1.2
SERUM BILIRUBIN (DIRECT)	0.2	mg/dL	0.1 - 0.4
SERUM BILIRUBIN (INDIRECT)	0.2	mg/dL	0.1 - 1
S.G.P.T.	29	U/L	UPTO 45
S.G.O.T.	22	U/L	UPTO 38
ALKALINE PHOSPHATASE	75	IU/L	60 - 115
TOTAL PROTEINS	7.2	gms/dl.	6.6 - 8.3
SERUM ALBUMIN	4.1	gms/dl.	3.5 - 5.2



ॐ त्र्यम्बकं यजामहे सुगन्धिं पुष्टिवर्धनम् । उर्वारुकमिव बन्धनान् मृत्योर्मुक्षीय मामृतात् ॥

📍 : Gangaganj, Panki, Kanpur-208020 (U.P.) ☎ : +91 7800007701/04/05 ✉ : lab@narainagroup.net 🌐 : www.narainamedicalcollege.com

24 HOUR FACILITY AVAILABLE

NOT FOR MEDICOLEGAL PURPOSE

Committed to quality of laboratory products because you deserve only the best.



# NARAINA DIAGNOSTICS

A UNIT OF NARAINA MEDICAL COLLEGE & HOSPITAL

LAB APPROVED BY



Patient Reg. No.:	NHRC0028647	Booking Date :	08-07-2023
Patient Name :	Mrs. Sneha Gautam	Lab Ref. No. :	NHRC0028773
Age/Gender :	F/29 Y	Sample Date/Time :	--
Referred By :	Dr.	Report Date/Time :	08-07-2023 03:11 PM
Mobile No. :	9721635999	Collection Center :	OPD Patient
Address :	Mig-17 Kailashg vihar awas vikas -1 kanpur nagar	Investigation :	MEDIWHEEL

## K.F.T.(KIDNEY FUNCTION TEST) (K.F.T.(KIDNEY FUNCTION TEST))

Parameter	Result	Unit	Biological Reference Range
SERUM CREATININE	0.8	mg/dL	0.6 - 1.4
UREA (SERUM)	21	mg/dL	17 - 49
BLOOD UREA NITROGEN (BUN)	9.8	mg/dL	8 - 23
SERUM URIC ACID	4.4	mg/dL	3.4 - 7
SODIUM (SERUM)	138	mEq/L	135 - 145
POTASSIUM (SERUM)	3.9	mEq/L	3.2 - 5.3
CALCIUM (SERUM)	9.4	mg/dL	8.6 - 10.3



ॐ त्र्यम्बकं यजामहे सुगन्धिं पुष्टिवर्धनम्। उर्वारुकमिव बन्धनान् मृत्योर्मुक्षीय मामृतात्॥

📍 : Gangaganj, Panki, Kanpur-208020 (U.P.) ☎ : +91 7800007701/04/05 ✉ : lab@narainagroup.net 🌐 www.narainamedicalcollege.com

24 HOUR FACILITY AVAILABLE

NOT FOR MEDICOLEGAL PURPOSE

Committed to quality of laboratory products because you deserve only the best.





# NARAINA DIAGNOSTICS

A UNIT OF NARAINA MEDICAL COLLEGE & HOSPITAL

LAB APPROVED BY



Patient Reg. No.: NHRC0028647  
Patient Name : Mrs. Sneha Gautam  
Age/Gender : F/29 Y  
Referred By : Dr.  
Mobile No. : 9721635999  
Address : Mig-17 Kailashg vihar awas vikas  
-1 kanpur nagar

Booking Date : 08-07-2023  
Lab Ref. No. : NHRC0028773  
Sample Date/Time :  
Report Date/Time : 08-07-2023 03:11 PM  
Collection Center : OPD Patient  
Investigation : MEDIWHEEL

## LIPID PROFILE

Parameter	Result	Unit	Biological Reference Range
SERUM CHOLESTEROL	117	mg/dL	150 - 200
S. TRIGLYCERIDES	65	mg/dL	60 - 200
HDL CHOLESTEROL	45	mg/dL	35 - 60
LDL CHOLESTEROL	59	mg/dL	< 130
VLDL CHOLESTEROL	13	mg/dL	20 - 40
TOTAL CHOL./HDL RATIO	2.6	mg/dL	2.5 - 5
LDL / HDL RATIO	1.4	mg/dL	



ॐ त्र्यम्बकं यजामहे सुगन्धिं पुष्टिवर्धनम्। उर्वारुकमिव बन्धनान् मृत्योर्मुक्षीय मामृतात्॥

📍 : Gangaganj, Panki, Kanpur-208020 (U.P.) ☎ : +91 7800007701/04/05 ✉ : lab@narainagroup.net 🌐 www.narainamedicalcollege.com

24 HOUR FACILITY AVAILABLE

NOT FOR MEDICOLEGAL PURPOSE

Committed to quality of laboratory products because you deserve only the best.





# NARAINA DIAGNOSTICS

A UNIT OF NARAINA MEDICAL COLLEGE & HOSPITAL

LAB APPROVED BY



Patient Reg. No.: NHRC0028647  
Patient Name : Mrs. Sneha Gautam  
Age/Gender : F/29 Y  
Referred By : Dr.  
Mobile No. : 9721635999  
Address : Mig-17 Kailashg vihar awas vikas  
-1 kanpur nagar

Booking Date : 08-07-2023  
Lab Ref. No. : NHRC0028773  
Sample Date/Time :  
Report Date/Time : 08-07-2023 03:11 PM  
Collection Center : OPD Patient  
Investigation : MEDIWHEEL

## URINE EXAMINATION R/M (Urine Routine Examination)

Parameter	Result	Unit	Biological Reference Range
PHYSICAL EXAMINATION :-			
COLOUR	PALE YELLOW		PALE YELLOW
pH	6.0		5.5 - 6.8(Alkaline)
SPECIFIC GRAVITY	1.030		1.008 - 1.030
SEDIMENTS	ABSENT		ABSENT
BIOCHEMICAL EXAMINATION :-			
SUGAR	NIL		ABSENT
PROTEIN	NIL		ABSENT
PHOSPHATE	ABSENT		ABSENT
MICROSCOPIC EXAMINATION :-			
CASTS	ABSENT	/Lpf	
PUS CELLS	1-2	/HPF	0 - 1
EPITHELIAL CELL	1-2	/HPF	0 - 2
RBC	1-2		ABSENT
CRYSTALS	ABSENT		ABSENT
OTHERS	ABSENT		



ॐ त्र्यम्बकं यजामहे सुगन्धिं पुष्टिवर्धनम्। उर्वारुकमिव बन्धनान् मृत्योर्मुक्षीय मामृतात्॥

📍 : Gangaganj, Panki, Kanpur-208020 (U.P.) ☎ : +91 7800007701/04/05 ✉ : lab@narainagroup.net 🌐 www.narainamedicalcollege.com

24 HOUR FACILITY AVAILABLE

NOT FOR MEDICOLEGAL PURPOSE

Committed to quality of laboratory products because you deserve only the best.

Committed to quality of laboratory products because you deserve only the best.





# NARAINA DIAGNOSTICS

A UNIT OF NARAINA MEDICAL COLLEGE & HOSPITAL

LAB APPROVED BY



Patient Reg. No.: NHRC0028647  
Patient Name : Mrs. Sneha Gautam  
Age/Gender : F/29 Y  
Referred By : Dr.  
Mobile No. : 9721635999  
Address : Mig-17 Kailashg vihar awas vikas  
-1 kanpur nagar

Booking Date : 08-07-2023  
Lab Ref. No. : NHRC0028773  
Sample Date/Time :  
Report Date/Time : 08-07-2023 03:11 PM  
Collection Center : OPD Patient  
Investigation : MEDIWHEEL

## THYROID PROFILE

Parameter	Result	Unit	Biological Reference Range
T3 (TOTAL)	1.40	ng/mL	0.69 - 2.15
T4 (TOTAL)	78.3	ng/mL	52 - 127
TSH (TOTAL)	4.13	µIU/mL	0.3 - 4.5

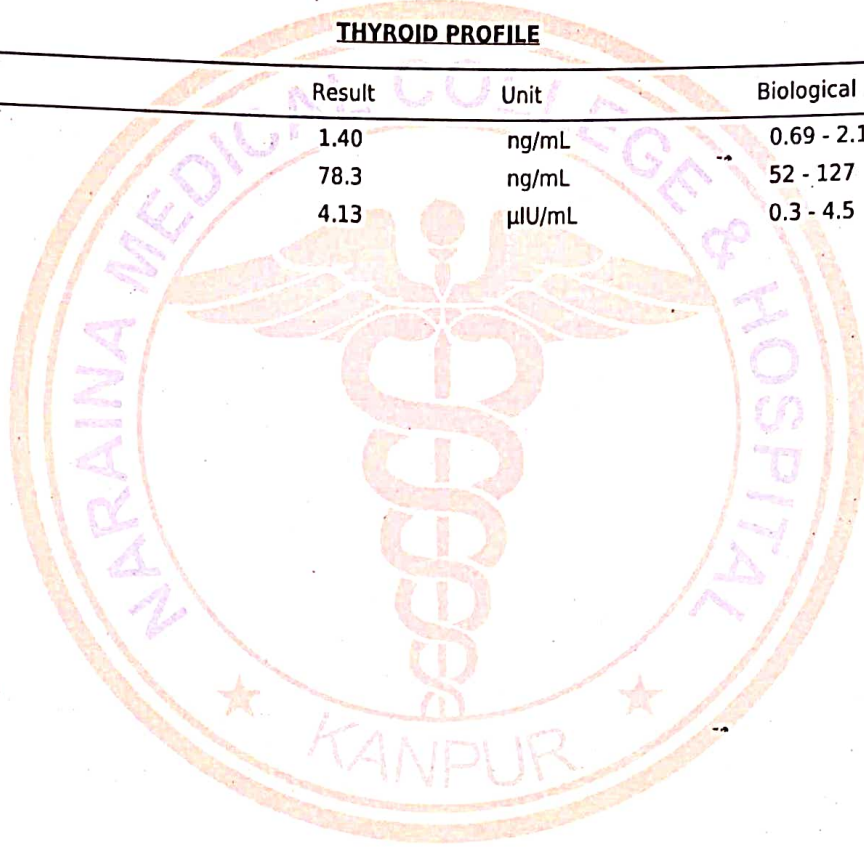

ॐ त्र्यम्बकं यजामहे सुगन्धिं पुष्टिवर्धनम्। उर्वारुकमिव बन्धनान् मृत्योर्मुक्षीय मामृतात्॥

📍 : Gangaganj, Panki, Kanpur-208020 (U.P.) ☎ : +91 7800007701/04/05 ✉ : lab@narainagroup.net 🌐 www.narainamedicalcollege.com

24 HOUR FACILITY AVAILABLE

Committed to quality of laboratory products because you deserve only the best.

NOT FOR MEDICOLEGAL PURPOSE





# NARAINA DIAGNOSTICS

A UNIT OF NARAINA MEDICAL COLLEGE & HOSPITAL

LAB APPROVED BY



Patient Reg. No.:	NHRC0028647	Booking Date :	08-07-2023
Patient Name :	Mrs. Sneha Gautam	Lab Ref. No. :	NHRC0028773
Age/Gender :	F/29 Y	Sample Date/Time :	08-07-2023 03:11 PM
Referred By :	Dr.	Report Date/Time :	OPD Patient
Mobile No. :	9721635999	Collection Center :	MEDIWHEEL
Address :	Mig-17 Kailashg vihar awas vikas -1 kanpur nagar	Investigation :	

### BIOCHEMISTRY TEST

Parameter	Result	Unit	Biological Reference Range
BLOOD SUGAR (FASTING)	86	mg/dL	70 - 110

### HEMATOLOGY TEST

Parameter	Result	Unit	Biological Reference Range
ERYTHROCYTE SEDIMENTATION RATE (E.S.R.)	23	mm/hr	0 - 20

### HEMATOLOGY TEST

Parameter	Result	Unit	Biological Reference Range
BLOOD GROUP (ABO)	'B' POSITIVE		
HBA1c(Glycosylated Hemoglobin )	4.7	%	4.0 - 5.6

Signature

*Sonal Sharma*

Dr. SONAL SHARMA  
MBBS, DNB (PATHOLOGY)

Signature

*Dr. M.P. Mishra*

Dr.M.P. MISHRA  
MBBS, MD (PATHOLOGY)

Signature

*Dr. Rohini Srivastava*

Dr.ROHINI SRIVASTAVA  
MBBS, MD (Pathology)

-----End of Report-----



ॐ त्र्यम्बकं यजामहे सुगन्धिं पुष्टिवर्धनम्। उर्वारुकमिव बन्धनान् मृत्योर्मुक्षीय मामृतात्॥

📍 : Gangaganj, Panki, Kanpur-208020 (U.P.) ☎ : +91 7800007701/04/05 ✉ : lab@narainagroup.net 🌐 www.narainamedicalcollege.com

24 HOUR FACILITY AVAILABLE

Committed to quality of laboratory products because you deserve only the best.

NOT FOR MEDICOLEGAL PURPOSE

Committed to quality of laboratory products because you deserve only the best.





# NARAINA DIAGNOSTICS

A UNIT OF NARAINA MEDICAL COLLEGE & HOSPITAL

LAB APPROVED BY



Patient Reg. No.:	NHRC0028647	Booking Date :	08-07-2023
Patient Name :	MRS:- SNEHA GAUTAM	Lab Ref. No. :	
Age/Gender :	F/ 29 Y	Doctor Name :	
Referred By :	NHRC	Sample Date/Time :	

----- ULTRA SOUND SCAN OF WHOLE ABDOMEN -----

**LIVER:** is normal in size.. Echo texture is normal. No focal space occupying lesion is seen within liver parenchyma. Portal & hepatic veins are normal in caliber. IHBR not dilated.

**GALL BLADDER:-** is normal in size. Wall is not thickened. No mass lesion is seen in gall bladder.at the time of scan.

**C.B.D.-** is normal in caliber and course. CBD is not dilated. No calculus or mass lesion is seen.

**PANCREAS:** is of normal in size and contour. Echo-pattern is normal. No focal lesion is seen within pancreas.

**SPLEEN:** is of normal size—88mm. Echo texture is normal. No focal lesion is seen.

**RIGHT KIDNEY:** is normally sited and normal in size, shape and echo texture. Renal sinus is normal. Cortico-medullary echoes are normal. No focal lesion is seen. Collecting system does not show any dilatation or calculus ..

**LEFT KIDNEY:-** is normally sited and normal in size, shape and echo texture. Renal sinus is normal. Cortico-medullary echoes are normal. No focal lesion is seen. Collecting system does not show any dilatation or calculus.

**URINARY BLADDER:** is partially distended. Appears to be normal.

**UTERUS:-** Uterus is normal in size and shape. Endometrium thickness is 7.5mm .et cavity is empty. Endometrium & myometrium echo pattern are normal . No focal mass lesion. No free fluid noted ..



ॐ त्र्यम्बकं यजामहे सुगन्धिं पुष्टिवर्धनम्। उर्वारुकमिव बन्धनान् मृत्योर्मुक्षीय मामृतात्॥

📍 : Gangaganj, Panki, Kanpur-208020 (U.P.) ☎ : +91 7800007701/04/05 ✉ : lab@narainagroup.net 🌐 www.narainamedicalcollege.com

24 HOUR FACILITY AVAILABLE

NOT FOR MEDICOLEGAL PURPOSE

Committed to quality of laboratory products because you deserve only the best.





# NARAINA DIAGNOSTICS

A UNIT OF NARAINA MEDICAL COLLEGE & HOSPITAL

LAB APPROVED BY



**OVARIES** :-RT O:-NORMAL IN SIZE..

LT O:-NORMAL IN SIZE. .

**B/L ADNEXA CLEAR.**

NO OVIOUS PELVIC PATHOLOGY NOTED.

**IMP:** - NORMAL SCAN.

**PLZ CORELATE CLINICALLY.**

*Dr. A.K. Dixit*  
Dr. A.K. Dixit (M.D.)  
Radiologist

Dr. A.K. DIXIT  
(Radiologist)

Naraina Hospital & Research Centre  
(Reg No. 21801)  
Panki, Kanpur

### Kindly Note

Ultrasound is not the modality of choice to rule out subtle bowel lesions.

Please Intimate us for any typing mistakes and send the report for correction within 7 days. 1. The science of Radiological diagnosis is based on the interpretation of various shadows produced by both the normal and abnormal tissues and are not always conclusive . Further biochemical and radiological investigation & clinical correlation is required to enable the clinician to reach the final diagnosis . The report and films are not valid for medico – legal purpose .



ॐ त्र्यम्बकं यजामहे सुगन्धिं पुष्टिवर्धनम्। उर्वारुकमिव बन्धनान् मृत्योर्मुक्षीय मामृतात्॥

📍 : Gangaganj, Panki, Kanpur-208020 (U.P.) ☎ : +91 7800007701/04/05 ✉ : lab@narainagroup.net 🌐 www.narainamedicalcollege.com

24 HOUR FACILITY AVAILABLE

Committed to quality of laboratory products because you deserve only the best.

NOT FOR MEDICOLEGAL PURPOSE

08-07-2023 01:32:48 PM

PARBHA GAUTAM



Patient

ID: NHRC0028647  
 Name: SNEHA  
 Birth Date:  
 Gender: Female

Exam

Accession #:  
 Exam Date:  
 Description:  
 Operator:



08-07-2023

USR

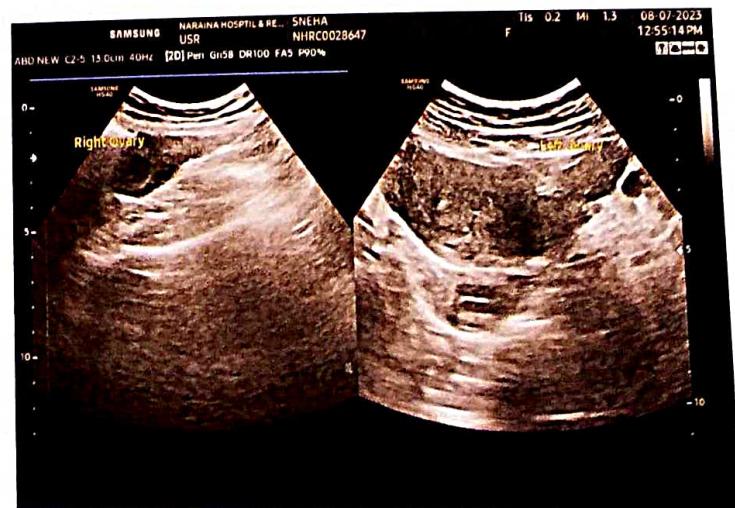
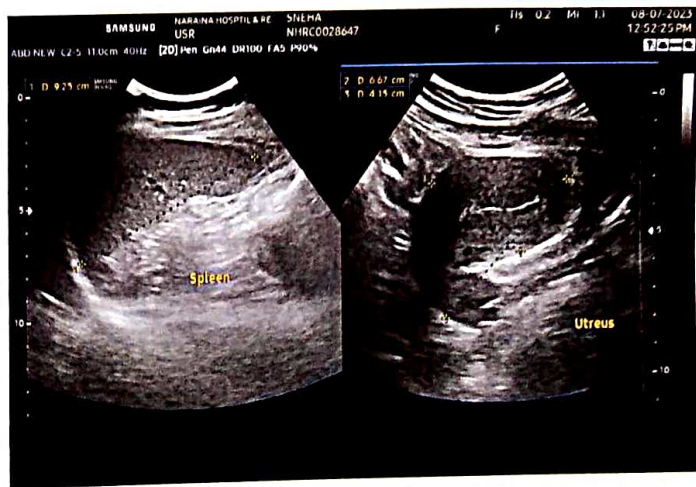
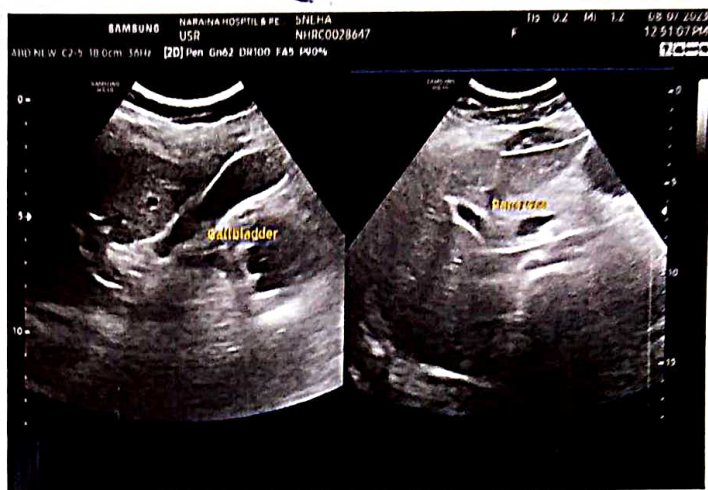
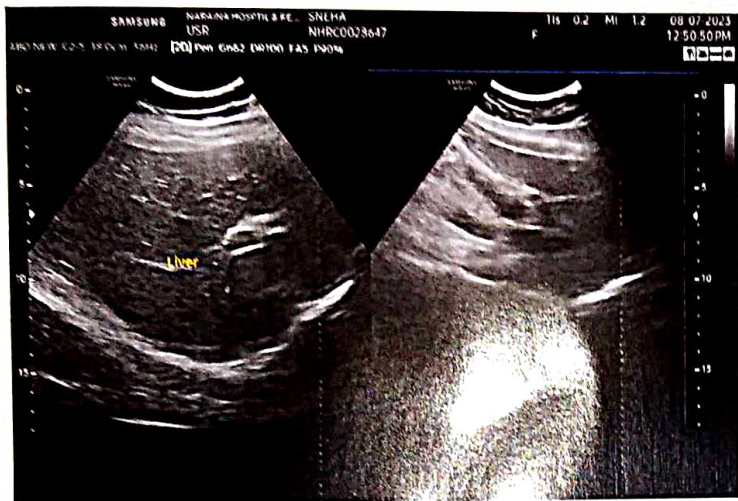

1. 20240708 11:12:12

0028647



0028647

08-07-2023 01:32:48 PM

ANISHA GAUTAM  
Female 29Years

HR : 78 bpm  
P : 96 ms  
PR : 112 ms  
QRS : 82 ms  
QT/QTc : 380/433 ms  
P/QRS/T : 64/33/12 °  
RV5/SV1 : 0.559/0.238 mV

Diagnosis Information:

Sinus rhythm  
Normal ECG

Report Confirmed by:

