

To,

The Coordinator,  
Mediwheel (Arcofemi Healthcare Limited)  
Helpline number: 011- 41195959

Dear Sir / Madam,

**Sub: Annual Health Checkup for the employees of Bank of Baroda**

This is to inform you that the following spouse of our employee wishes to avail the facility of Cashless Annual Health Checkup provided by you in terms of our agreement.

PARTICULARS OF HEALTH CHECK UP BENEFICIARY	
NAME	shyamawati
DATE OF BIRTH	03-04-1964
PROPOSED DATE OF HEALTH CHECKUP FOR EMPLOYEE SPOUSE	10-06-2023
BOOKING REFERENCE NO.	23J76849100061536S
SPOUSE DETAILS	
EMPLOYEE NAME	MR. TIWARI SURYA PRAKASH
EMPLOYEE EC NO.	76849
EMPLOYEE DESIGNATION	DAFTARY
EMPLOYEE PLACE OF WORK	ISAULI
EMPLOYEE BIRTHDATE	31-08-1967

This letter of approval / recommendation is valid if submitted along with copy of the Bank of Baroda employee id card. This approval is valid from **08-06-2023** till **31-03-2024**. The list of medical tests to be conducted is provided in the annexure to this letter. Please note that the said health checkup is a **cashless facility** as per our tie up arrangement. We request you to attend to the health checkup requirement of our employee's spouse and accord your top priority and best resources in this regard. The EC Number and the booking reference number as given in the above table shall be mentioned in the invoice, invariably.

We solicit your co-operation in this regard.

Yours faithfully,

Sd/-

**Chief General Manager**  
**HRM Department**  
**Bank of Baroda**

(Note: This is a computer generated letter. No Signature required. For any clarification, please contact Mediwheel (Arcofemi Healthcare Limited))

  
**Dr. Pawan Kumar Singh**  
M.B.B.S., DNB (Medicine)  
UPMCI-6330  
Director & Consultant Physician  
JFK Clinic & Diagnostics  
(A Unit of JPK Hospitals & Trauma Centre Pvt. Ltd.)





MRD SHYAM DWARI

10.06.2023 9:27:09  
JPK CLINIC AND DIAGNOSTICS  
NORMAL COMPOUND, SUPER MARKET  
SULTANPUR

Location: Room: \_\_\_\_\_  
Order Number: \_\_\_\_\_  
Indication: \_\_\_\_\_  
Medication 1: \_\_\_\_\_  
Medication 2: \_\_\_\_\_  
Medication 3: \_\_\_\_\_

Technician:  
Ordering Ph: DR. J. P. SINGH  
Referring Ph: \_\_\_\_\_  
Attending Ph: \_\_\_\_\_

QRS : 66 ms  
QT / QTcBaz : 358 / 423 ms  
PR : 134 ms  
P : 92 ms  
RR / PP : 712 / 714 ms  
P / QRS / T : 64 / 62 / 42 degrees

Normal sinus rhythm with sinus arrhythmia  
Normal ECG

प्रमाणित

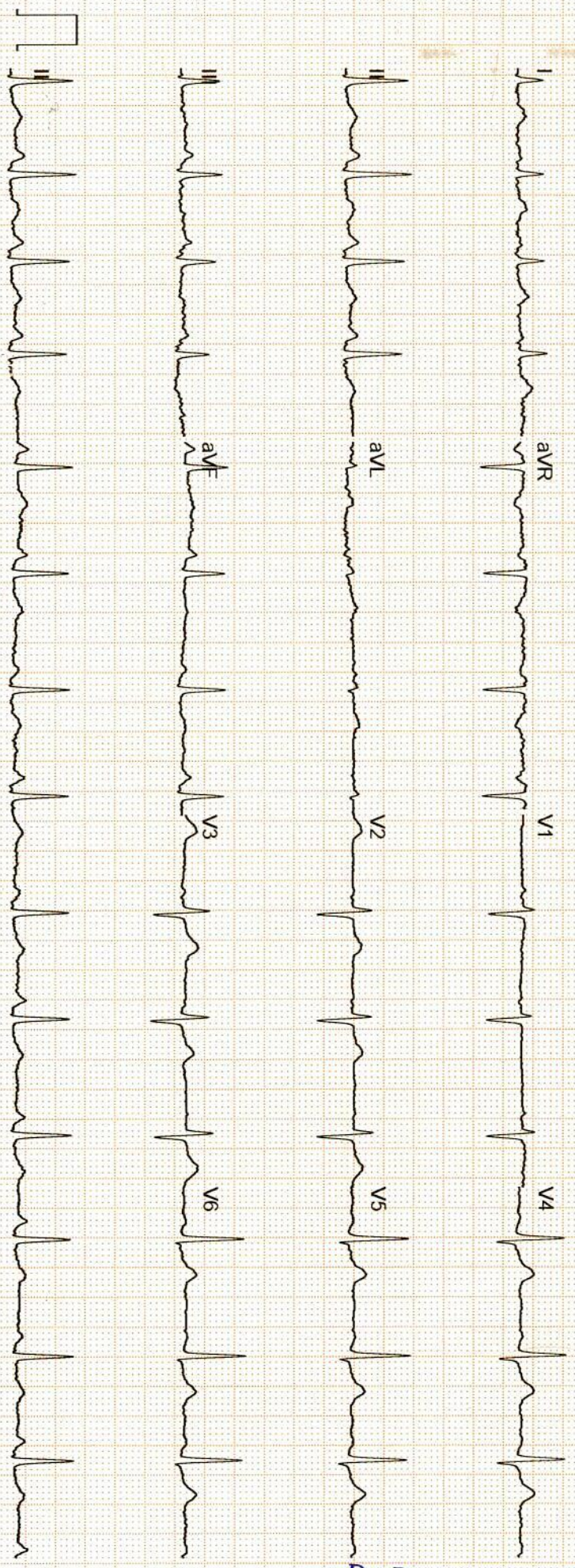

84 bpm  
- / - mmHg

Dr. Pawan Kumar Singh  
M.B.B.S., D.M.B (Medicine)  
UPMCI-61330  
Director & Consultant Physician  
JPK Clinic & Diagnostics  
(A Unit of JPK Hospital & Trauma Centre Pvt. Ltd.)

GE MAC2000 1.1 12SL™ V241 25 mm/s 10 mm/mV ADS 0.56-20 Hz 50 Hz 4x2.5x3\_25\_R1 1/1

Unconfirmed





सर्वे सन्तु निरामया

# राज डायग्नोस्टिक एण्ड मेडीकेयर

डिजिटल एक्सरे, पैथॉलाजी, अल्ट्रासाउण्ड

ठाकुर प्रसाद काम्प्लेक्स, निकट NY माल, गल्ला मण्डी मोड़, जिला अस्पताल रोड-सुलतानपुर

Report No : 22,620  
 Patient Name : Smt. SHYAMAWATI  
 Age (Y-M-D) : 0 - 0 - 0  
 Sex : Female  
 Referred By : DHS



Bill No. / Day Sr.-: 10-Jun-23 12  
 Receiving Date : 10-Jun-23 12  
 Reporting Date :

## ULTRASONOGRAPHIC STUDY OF WHOLE ABDOMEN FEMALE.

<b>LIVER</b>	: Mild enlarged liver No focal or diffuse mass lesion seen.No IHBD dilatation seen.
<b>GALL BLADDER</b>	: Gall bladder is normal in distension & shows echofree lumen.Wall thickness is within normal limit. No obvious GB calculus / sludgeness noted.
<b>PV &amp; CBD</b>	: Portal vein and CBD are normal in their course and calibre
<b>PANCREAS</b>	: Pancreas is normal in size, contour and echotexture.
<b>SPLEEN</b>	: Spleen is normal in size and echogenicity. No mass lesion seen
<b>KIDNEYS</b>	: Both kidneys are normal in size, contour and echopattern. Cortico medullary differentiation is normally preserved. No calculus or mass lesion is seen. No hydronephrosis is seen.
<b>URETER</b>	: Normally visualized.
<b>URINARY BLADDER</b>	: Urinary Bladder is normal in wall thickness with evidence of anechoic lumen.No calculi or mass lesion seen.
<b>UTERUS</b>	: Uterus is normal in size and morphology.No obvious space occupying lesion noted
<b>CERVIX</b>	: Normal in size,shape & echogenicity.
<b>OVARY &amp; ADN.</b>	: Both normally visualized.
<b>P.O.D</b>	: No free fluid collection is seen.
<b>IMPRESSION</b>	: <b>MILD HEPATOMEGALY WITH GAS FILLED BOWEL SEEN.</b>

*Dr. Pawan Kumar Singh*  
 M.B.B.S., DNB (Medicine)  
 UPWCI-61350  
 Director & Consultant Physician  
 Jyoti Health & Diagnostics  
 (A Unit of Jyoti Health & Trauma Centre Pvt. Ltd.)

*Dr. Amit Kumar*  
 M.B.B.S. MS  
 Reg.No.-29176  
 Dr. Amit Kumar  
 (Sonologist.)



**Timings : 8.30 AM to 7.30 PM, Sunday, 9.00 AM to 2.00 PM.**

This is Profession opinion clinicians are requested to correlate pathological finding with clinical feature.

If there is any doubt please repeat test free of cost.

{ NOT FOR MEDICO LEGAL PURPOSE }





सर्वे सन्तु निरामया

# राज डायग्नोस्टिक एण्ड मेडीकेयर

डिजिटल एक्सरे, पैथॉलाजी, अल्ट्रासाउण्ड

ठाकुर प्रसाद काम्प्लेक्स, निकट NY माल, गल्ला मण्डी मोड़, जिला अस्पताल रोड-सुलतानपुर

Report No : 22,624  
 Patient Name : Smt. SHYAMAWATI  
 Age (Y-M-D) : 0 - 0 - 0  
 Sex : Female  
 Referred By : DHS



Bill No. / Day Sr.: 6/10/2023 12  
 Receiving Date : 6/10/2023 12  
 Reporting Date :

## X-RAY CHEST P.A.

TRACHEA- : Trachea is central,  
 CARDIAC SHADOW- : The cardiac size and silhouette is normal.  
 ANGLES- : Both costophrenic angles are clear.  
 PARENCHYMA- : Both lung fields are clear & have normal volume bronchovascular pattern.  
 C / T RATIO- : Normal  
 MEDIASTINUM- : no mediastinal shift is seen.  
 DOME OF DIAPHRAGM- : Both domes of the diaphragm are normal in position, outline & curvature.  
 IMPRESSION- : NORMAL FINDING

*Dr. Pawan Kumar Singh*  
 M.B.B.S., DMB (Medicine)  
 UFMCI-61339  
 Director & Consultant Physician  
 Raj Diagnostic & Medical Center  
 (A Unit of Raj Diagnostic & Trauma Centre Pvt. Ltd.)

*Dr. Amit Kumar*  
 M.B.B.S. MS  
 Reg.No.-29176  
 Dr. Amit Kumar  
 (Sonologist.)



Timings : 8.30 AM to 7.30 PM, Sunday, 9.00 AM to 2.00 PM.

This is Profession opinion clinicians are requested to correlate pathological finding with clinical feature.

If there is any doubt please repeat test free of cost.

{ NOT FOR MEDICO LEGAL PURPOSE }

**JPK****CLINIC & DIAGNOSTICS**

(A Unit of JPK Hospitals &amp; Trauma Center Pvt. Ltd.)

**An ISO 9001:2015 Certified Center**

Super Market, Sultanpur -228 001 (U.P.)

Ph. : 05362-241192, 9196008963

[www.jpkhospitals.com](http://www.jpkhospitals.com)

An ISO 9001:2015 Certified Center

Patient ID : 045854  
 Name : Mrs. SHYAMAWATI  
 Age/Gender : 59Y/F  
 Date/Time : 11-06-2023/12:07  
 Referred By : SELF

INVESTIGATION	RESULT	REFERENCE RANGE
<b>BIO-CHEMISTRY</b>		
LRN-014910 <b>Uric Acid</b>	<b>Uric Acid</b> 4.6 mg/dL	Male 4.0-8.5 mg/dL Female: 2.7-7.3 mg/dL
Sample Collection Time 11 Jun 2023 / 12:08 Result Approval Time 13 Jun 2023 / 10:11		
LRN-014911 <b>Blood Urea Nitrogen (BUN)</b>	<b>Blood Urea Nitrogen (BUN)</b> 11.0 mg/dL	5-18 mg/dL Infant/Child 6-20 mg/dL Adult 8-23 mg/dL Adult >60Yr
Sample Collection Time 11 Jun 2023 / 12:08 Result Approval Time 13 Jun 2023 / 10:11		
LRN-014910 <b>GGT</b>	<b>Gamma Glutamyl transferase (GGT)</b> 21.4 U/L	5-36 U/L (Female) 8-61 U/L (Male)
Sample Collection Time 11 Jun 2023 / 12:08 Result Approval Time 13 Jun 2023 / 10:11		
LRN-014911 <b>Total Cholesterol</b>	<b>Lipid Profile</b> 211.4 mg/dl	Desirable < 200 mg/dL Borderline 200-239 mg/dL High > 240 mg/dL
<b>Triglycerides</b>	135.0 mg/dL	Normal < 150 mg/dL Borderline High 150-199 mg/dL High 200-499 mg/dL Very high > 500 mg/dL
<b>HDL</b>	58.8 mg/dL	Low < 40 mg/dL Normal 40 -60 mg/dL High > 60 mg/dL
<b>LDL</b>	104.0 mg/dL	Optimal <100 mg/dL Near Optimal 100-129 mg/dL Borderline high 130-159 mg/dL

Rakesh Sharma  
Lab Technician**Dr. Pawan Kumar Singh**M.B.B.S., DNB (Medicine)  
UPMCI-61330  
Director & Consultant Physician  
JPK Clinic & Diagnostics  
(A Unit of JPK Hospitals & Trauma Center Pvt. Ltd.)**Dr. SHIWANGI**M.B.B.S., DCP (DNB)  
Consultant Pathologist  
JPK Clinic & Diagnostics  
(A Unit of JPK Hospitals & Trauma Center Pvt. Ltd.)

This is an Electronically Generated Report. This report is based on the specimen/s received. The report may need to be correlated clinically as laboratory

**Facilities Available**

- ECG
- PFT
- Endoscopy
- Hematology
- Biochemistry
- Microbiology
- FNAC
- Histopathology
- Sample Collection from Home & Online Delivery of Reports
- ABP
- IMI
- Echocardiography
- Ultrasound



**JPK****CLINIC & DIAGNOSTICS**

( A unit of JPK Hospitals &amp; Trauma Center Pvt. Ltd. )

**An ISO 9001:2015 Certified Center**

Super Market, Sultanpur -228 001 (U.P.)

Ph. : 05362-241192, 9196008963

www.jpkhospitals.com



An ISO 9001:2015 Certified Center

Patient ID : 045854  
 Name : Mrs. SHYAMAWATI  
 Age/Gender : 59Y/F  
 Date/Time : 11-06-2023/12:07  
 Referred By : SELF

INVESTIGATION	RESULT	REFERENCE RANGE
VLDL	27.0 mg/dL	High 160-189 mg/dL Very high >190 mg/dL 15-30 mg/dL Desirable < 20 mg/dL Borderline High 21-39 mg/dL High > 40 mg/dL
TC/HDL Ratio	3.5	( Less than 5.0 )
LDL/HDL	1.7	UPTO 3.5
Sample Collection Time 11 Jun 2023 / 12:08 Result Approval Time 13 Jun 2023 / 10:11		
LRN-014912	<b>HbA1C</b>	
Glycosylated Haemoglobin	5.3 %	4-6% - NON-DIABETIC 6-7% - GOOD CONTROL 7-8% - FAIR CONTROL >8% - ACTION SUGGESTED
Sample Collection Time 11 Jun 2023 / 12:08 Result Approval Time 13 Jun 2023 / 10:11		
LRN-014910	<b>Serum Creatinine</b>	
Serum Creatinine	0.7 mg/dL	Male 0.9-1.3 mg/dL Female 0.6-1.1 mg/dL
Sample Collection Time 11 Jun 2023 / 12:08 Result Approval Time 13 Jun 2023 / 10:11		
LRN-014911	<b>Liver Function Test (LFT)</b>	
Bilirubin Total	0.35 mg/dL	10.0 - 14.0 mg/dL 3-5 Days (Premature) 4.0 - 8.0 mg/dL 3-5 Days (Full Term) 0.0 - 1.0 mg/dL (Adult)
Bilirubin Direct	0.15 mg/dL	0.0 - 0.2 mg/dL
Bilirubin Indirect	0.20 mg/dL	0.0 - 0.8 mg/dL
SGOT	36.0 U/L	upto 40 U/L (Males)

Rakesh Sharma  
Lab Technician**Dr. Pawan Kumar Singh**M.B.B.S., DNB (Medicine)  
UPMCI-61330  
Specialist Consultant Physician  
(A Unit of JPK Hospitals & Trauma Center Pvt. Ltd.)**Dr. SHIWANGI**M.B.B.S., DCP, (DNB)  
Consultant Pathologist  
JPK Clinic & Diagnostics  
(A Unit of JPK Hospitals & Trauma Center Pvt. Ltd.)

This is an Electronically Generated Report. This report is based on the specimen/s received. The report may need to be correlated clinically as laboratory

**Facilities Available**

- ECG
- PFT
- Endoscopy
- Hematology
- Biochemistry
- Microbiology
- FNAC
- Histopathology
- Sample Collection from Home & Online Delivery of Reports
- ABP
- IMT
- Echocardiography
- Ultrasound

# JPK

## CLINIC & DIAGNOSTICS

( A unit of JPK Hospitals & Trauma Center Pvt. Ltd. )

An ISO 9001:2015 Certified Center

Super Market, Sultanpur -228 001 (U.P.)

Ph. : 05362-241192, 9196008963

www.jpkhospitals.com



An ISO 9001:2015 Certified Center

Patient ID : 045854  
Name : Mrs. SHYAMAWATI  
Age/Gender : 59Y/F  
Date/Time : 11-06-2023/12:07  
Referred By : SELF

INVESTIGATION	RESULT	REFERENCE RANGE
SGPT	30.7 U/L	upto 32 U/L (Females) upto 41 U/L (Males)
Alkaline Phosphatase	89.7 U/L	upto 33 U/L (Females) UPTO 125 U/L
Total Protein	6.87 g/dL	6.0 - 8.0 g/dL
Albumin	4.51 g/dL	3.5 - 5.2 g/dL
Globulin	2.36 g/dL	1.5 - 3.0 g/dL
A/G	2.9	1 - 2

Sample Collection Time 11 Jun 2023 / 12:08

Result Approval Time 13 Jun 2023 / 10:11

LRN-014910

INVESTIGATION	RESULT	REFERENCE RANGE
Fasting Blood Sugar	101.0 mg/dL	70-110 mg/dl

Sample Collection Time 11 Jun 2023 / 12:08

Result Approval Time 13 Jun 2023 / 10:11

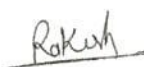

Rakesh Sharma  
Lab Technician

*Dr. Pawan Kumar Singh*

M.B.B.S., D.M.B (Medicine)

UPMCI-61330

Director & Consultant Physician

JPK Clinic & Diagnostics

(A Unit of JPK Hospitals & Trauma Center Pvt. Ltd.)

*Dr. SHIWANGI*

M.B.B.S./DCP. (DNB)

Consultant Pathologist

JPK Clinic & Diagnostics

(A Unit of JPK Hospitals & Trauma Center Pvt. Ltd.)

This is an Electronically Generated Report. This report is based on the specimen/s received. The report may need to be correlated clinically as laboratory

### Facilities Available

- ECG
- PFT
- Endoscopy
- Hematology
- Biochemistry
- Microbiology
- FNAC
- Histopathology
- Sample Collection from Home & Online Delivery of Reports
- ABP
- IMT
- Echocardiography
- Ultrasound



**JPK****CLINIC & DIAGNOSTICS**

(A unit of JPK Hospitals &amp; Trauma Center Pvt. Ltd.)

**An ISO 9001:2015 Certified Center**

Super Market, Sultanpur -228 001 (U.P.)

Ph. : 05362-241192, 9196008963

[www.jpkhospitals.com](http://www.jpkhospitals.com)

An ISO 9001:2015 Certified Center

Patient ID : 045854  
 Name : Mrs. SHYAMAWATI  
 Age/Gender : 59Y/F  
 Date/Time : 11-06-2023/12:07  
 Referred By : SELF

INVESTIGATION	RESULT	REFERENCE RANGE
<b>HAEMATOLOGY</b>		
LRN-014908	<b>Erythrocyte sedimentation Rate (ESR)</b>	
<b>Erythrocyte sedimentation Rate (ESR)</b>	16 mm/hr	Male : 0 - 10 mm/hr Female : 0 - 20 mm/hr
Sample Collection Time 11 Jun 2023 / 12:08 Result Approval Time 13 Jun 2023 / 10:11		
<b>Blood grouping and Rh typing</b>		
LRN-014909		
<b>Blood Group</b>	B	
<b>RH Typing</b>	POSITIVE (+)	
Sample Collection Time 11 Jun 2023 / 12:08 Result Approval Time 13 Jun 2023 / 10:11		
<b>Complete Blood Count</b>		
LRN-014907		
<b>Haemoglobin</b>	12.3 g/dL	13-18g/dL(>15yr Adult Male) 12-15g/dL(>15yrAdult Female)
<b>WBC Count</b>	7700	4000-11,000/cumm
<b>Differential Count</b>		
<b>Neutrophils</b>	57 %	40-75 %
<b>Lymphocytes</b>	38 %	20-45 %
<b>Eosinophils</b>	01 %	01-08 %
<b>Monocytes</b>	04 %	02-10 %
<b>Basophils</b>	00 %	00-01 %
<b>RBC Count</b>	4.48 million/cumm	4.5-6.0 million/cumm (Male) 4.0-5.5 million/cumm (Female)
<b>PCV</b>	36.2 %	40-54 % (>15yr Adult Male) 34-48 % (>15yr Adult Female)
<b>MCV</b>	80.9 fl	75-95 fl
<b>MCH</b>	27.5 pg	26-32 pg
<b>MCHC</b>	34.0 %	30-35%
<b>Platelet Count</b>	187000 cells/cumm	150000 - 400000 cells/cumm
<b>Mean Platelet Volume(MPV)</b>	12.4 fL	7.5-11.5 fL
<b>RDW-CV</b>	15.1 %	11-16 %

Rakesh Sharma  
Lab Technician*Dr. Pawan Kumar Singh*

M.B.B.S., DNB (Medicine)

UPMCI-61300

Director &amp; Consultant Physician

JPK Clinics &amp; Diagnostics

(A Unit of JPK Hospitals &amp; Trauma Center Pvt. Ltd.)

**Dr. SHIWANGI**

M.B.B.S., D.P. (DNB)

Consultant Pathologist

**JPK Clinics & Diagnostics**

(A Unit of JPK Hospitals &amp; Trauma Center Pvt. Ltd.)

This is an Electronically Generated Report. This report is based on the specimen/s received. The report may need to be correlated clinically as laboratory

**Facilities Available**

- ECG
- PFT
- Endoscopy
- Hematology
- Biochemistry
- Microbiology
- FNAC
- Histopathology
- Sample Collection from Home & Online Delivery of Reports
- ABP
- IMI
- Echocardiography
- Ultrasound



# JPK

## CLINIC & DIAGNOSTICS

(A unit of JPK Hospitals & Trauma Center Pvt. Ltd.)

An ISO 9001:2015 Certified Center

Super Market, Sultanpur -228 001 (U.P.)

Ph. : 05362-241192, 9196008963

[www.jpkhospitals.com](http://www.jpkhospitals.com)



An ISO 9001:2015 Certified Center

Patient ID : 045854  
Name : Mrs. SHYAMAWATI  
Age/Gender : 59Y/F  
Date/Time : 11-06-2023/12:07  
Referred By : SELF

INVESTIGATION	RESULT	REFERENCE RANGE
---------------	--------	-----------------

RDW-SD	48.3 %	35-56 %
--------	--------	---------

Sample Collection Time 11 Jun 2023 / 12:08

Result Approval Time 13 Jun 2023 / 10:11

  
Rakesh Sharma  
Lab Technician

*Dr. Pawan Kumar Singh*

M.B.B.S., D.M.B (Medicine)  
UPMCI-61330

Director & Consultant Physician

JPK Clinic & Diagnostics

(A Unit of JPK Hospitals & Trauma Center Pvt. Ltd.)

*Dr. SHIWANGI*

M.D.S., D.C.P. (DNB)

Consultant Pathologist

JPK Clinic & Diagnostics

(A Unit of JPK Hospitals & Trauma Center Pvt. Ltd.)

This is an Electronically Generated Report. This report is based on the specimen/s received. The report may need to be correlated clinically as laboratory

### Facilities Available

- ECG
- PFT
- Endoscopy
- Hematology
- Biochemistry
- Microbiology
- FNAC
- Histopathology
- Sample Collection from Home & Online Delivery of Reports
- ABP
- TMT
- Echocardiography
- Ultrasound



**JPK****CLINIC & DIAGNOSTICS**

( A unit of JPK Hospitals & Trauma Center Pvt. Ltd. )  
 Super Market, Sultanpur -228 001 (U.P.)  
 Ph. : 05362-241192, 9196008963  
 www.jpkhospitals.com



Patient ID : 045854  
 Name : Mrs. SHYAMAWATI  
 Age/Gender : 59Y/F  
 Date/Time : 11-06-2023/12:07  
 Referred By : SELF

INVESTIGATION	RESULT	REFERENCE RANGE
<b>Clinical Pathology</b>		
<b>URINE-ROUTINE/MICROSCOPY</b>		
LRN-014913		
<b>PHYSICAL EXAMINATION</b>		
Quantity in ml	20 ML	
Urine Color	PALE YELLOW	
Reaction	ACIDIC	
<b>CHEMICAL EXAMINATION</b>		
Leukocytes	NEGATIVE	
Nitrite	NEGATIVE	
Urobilinogen	NEGATIVE	
pH	6.0	
Blood	NEGATIVE	
Sp.Gravity	1.020	
Ketone	NEGATIVE	
Bilirubin	NEGATIVE	
Glucose	NEGATIVE	
Protein	NEGATIVE	
<b>MICROSCOPIC EXAMINATION</b>		
Epithelial Cells	1-2/HIGH POWER FIELD	
RBC	NIL	
Pus Cells	2-3/HIGH POWER FIELD	
Casts	NOT SEEN	
Crystals	NOT SEEN	
Sample Collection Time 11 Jun 2023 / 12:08		
Result Approval Time 13 Jun 2023 / 10:11		

Rakesh Sharma  
Lab Technician

*Dr. Pawan Kumar Singh*

M.B.B.S., DNB (Medicine)  
 UPMCI-61330  
 Director & Consultant Physician  
 JPK Clinic & Diagnostics  
 (A Unit of JPK Hospitals & Trauma Center Pvt. Ltd.)

*Dr. SHIWANGI*

M.B.B.S., DCP. (DNB)  
 Consultant Pathologist  
 JPK Clinic & Diagnostics  
 (A Unit of JPK Hospitals & Trauma Center Pvt. Ltd.)

This is an Electronically Generated Report. This report is based on the specimen/s received. The report may need to be correlated clinically as laboratory

- Facilities Available**
- ECG
  - PFT
  - Endoscopy
  - Hematology
  - Biochemistry
  - Microbiology
  - FNAC
  - Histopathology
  - Sample Collection from Home & Online Delivery of Reports
  - ABP
  - TMT
  - Echocardiography
  - Ultrasound



# JPK CLINIC & DIAGNOSTICS

( A unit of JPK Hospitals & Trauma Center Pvt. Ltd. )  
Super Market, Sultanpur -228 001 (U.P.)  
Ph. : 05362-241192, 9196008963  
www.jpkhospitals.com



Patient ID : 045854  
Name : Mrs. SHYAMAWATI  
Age/Gender : 59Y/F  
Date/Time : 11-06-2023/12:07  
Referred By : SELF

INVESTIGATION	RESULT	REFERENCE RANGE
<b>CHEMILUMINESCENCE IMMUNOASSAY</b>		
<b>Thyroid Function Test (T3, T4, TSH)</b>		
LRN-014914		
<b>T3</b>	1.24 ng/mL	0.69-2.15
<b>T4</b>	94.1 ng/mL	52-127
<b>TSH</b>	3.90 $\mu$ IU/mL	21 weeks- 20 years: 0.7-6.4 $\mu$ IU/mL 21-54 years: 0.4 - 4.2 $\mu$ IU/mL 55- 87 years: 0.5 – 8.9 $\mu$ IU/mL Pregnancy: 1st Trimester: 0.24 – 2.99 $\mu$ IU/mL 2nd Trimester: 0.46 – 2.95 $\mu$ IU/mL 3rd Trimester: 0.43 – 2.78 $\mu$ IU/mL

Sample Collection Time 11 Jun 2023 / 12:08  
Result Approval Time 13 Jun 2023 / 10:11

----- End of Report -----

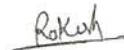
  
Rakesh Sharma  
Lab Technician

  
**Dr. Pawan Kumar Singh**  
M.B.B.S., D.M.B (Medicine)  
UPMCI-61330  
Director & Consultant Physician  
JPK Clinic & Diagnostics  
(A Unit of JPK Hospitals & Trauma Center Pvt. Ltd.)

  
**Dr. SHIWANGI**  
M.B.B.S./DCP. (DNB)  
Consultant Pathologist  
JPK Clinic & Diagnostics  
(A Unit of JPK Hospitals & Trauma Center Pvt. Ltd.)

This is an Electronically Generated Report. This report is based on the specimen/s received. The report may need to be correlated clinically as laboratory investigations are dependent on multiple variables. These results should not be reproduced in any form without the written permission of JPK Clinic & Diagnostics.

- Facilities Available**
- ECG
  - PFT
  - Endoscopy
  - Hematology
  - Biochemistry
  - Microbiology
  - FNAC
  - Histopathology
  - Sample Collection from Home & Online Delivery of Reports
  - ABP
  - TMT
  - Echocardiography
  - Ultrasound



JPK HOSPITAL AND TRAUMA CENTER

BRUCE:Supine(0:10)



22 / SHYAMAWATI / 59 Yrs / F / 148 Cms / 52 Kg / HR : 93

Date: 10 - 06 - 2023 10:02:19 AM METS: 1.0/ 93 bpm 58% of THR BP: 120/77 mmHg Combined Medians/ BLC Or/ Notch Or/ HF 0.05 Hz/LF 35 Hz

ExTime: 00:00 0.0 mph, 0.0%

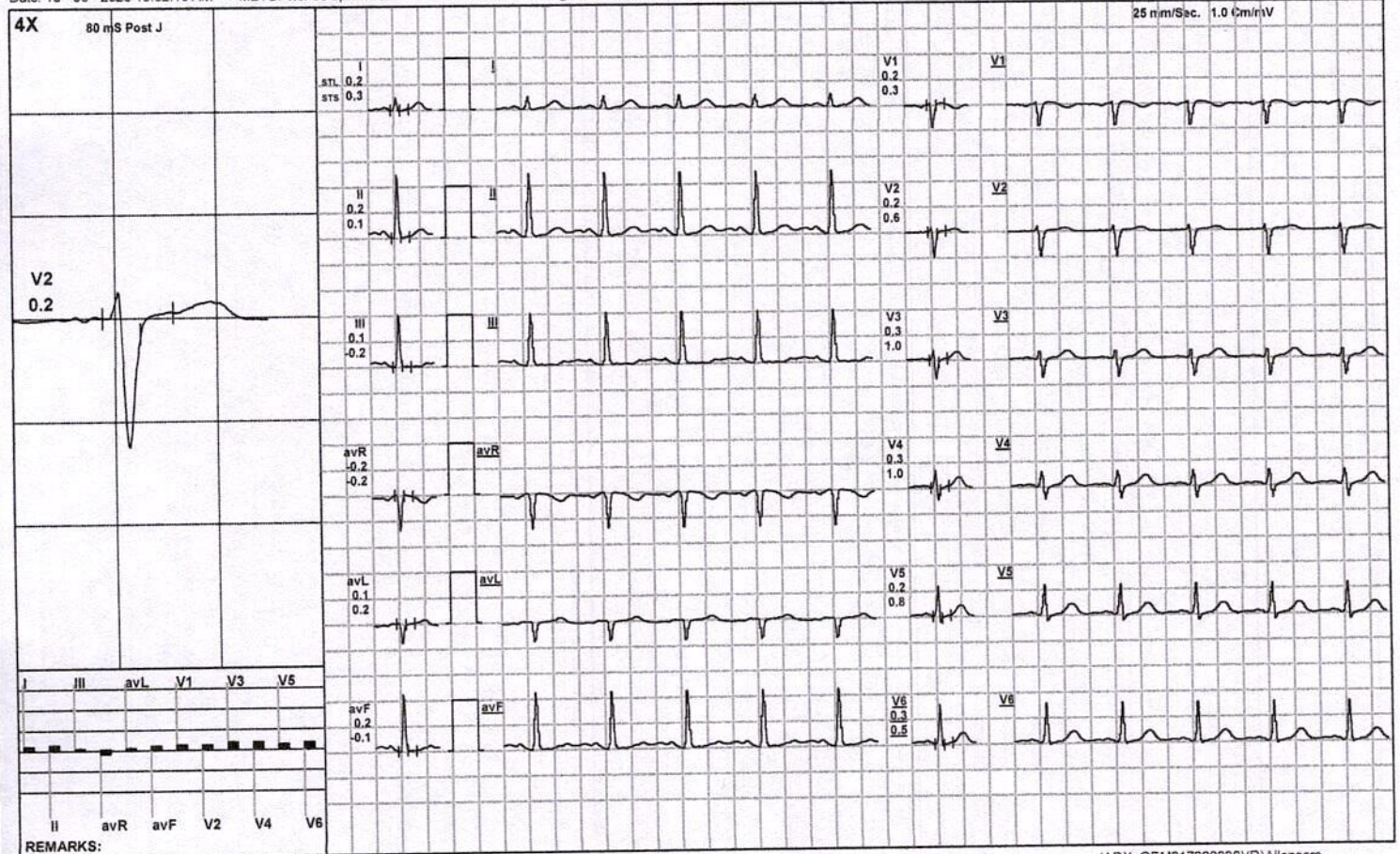

(ADX\_GEM217220330)(R)Allengers

*Dr. Pawan Kumar Singh*  
 M.B.B.S., DNB (Medicine)  
 UPMC/61330  
 Director & Consultant Physician  
 JPK Clinic & Diagnostics  
 (A Unit of JPK Hospitals & Trauma Centre Pvt. Ltd.)



JPK HOSPITAL AND TRAUMA CENTER

BRUCE: Standing(0:07)



22 / SHYAMAWATI / 59 Yrs / F / 148 Cms / 52 Kg / HR : 100

Date: 10 - 06 - 2023 10:02:19 AM METS: 1.0/ 100 bpm 62% of THR BP: 120/77 mmHg Combined Medians/ BLC On/ Notch On/ HF 0.05 Hz/LF 35 Hz ExTime: 00:00 0.0 mph, 0.0%

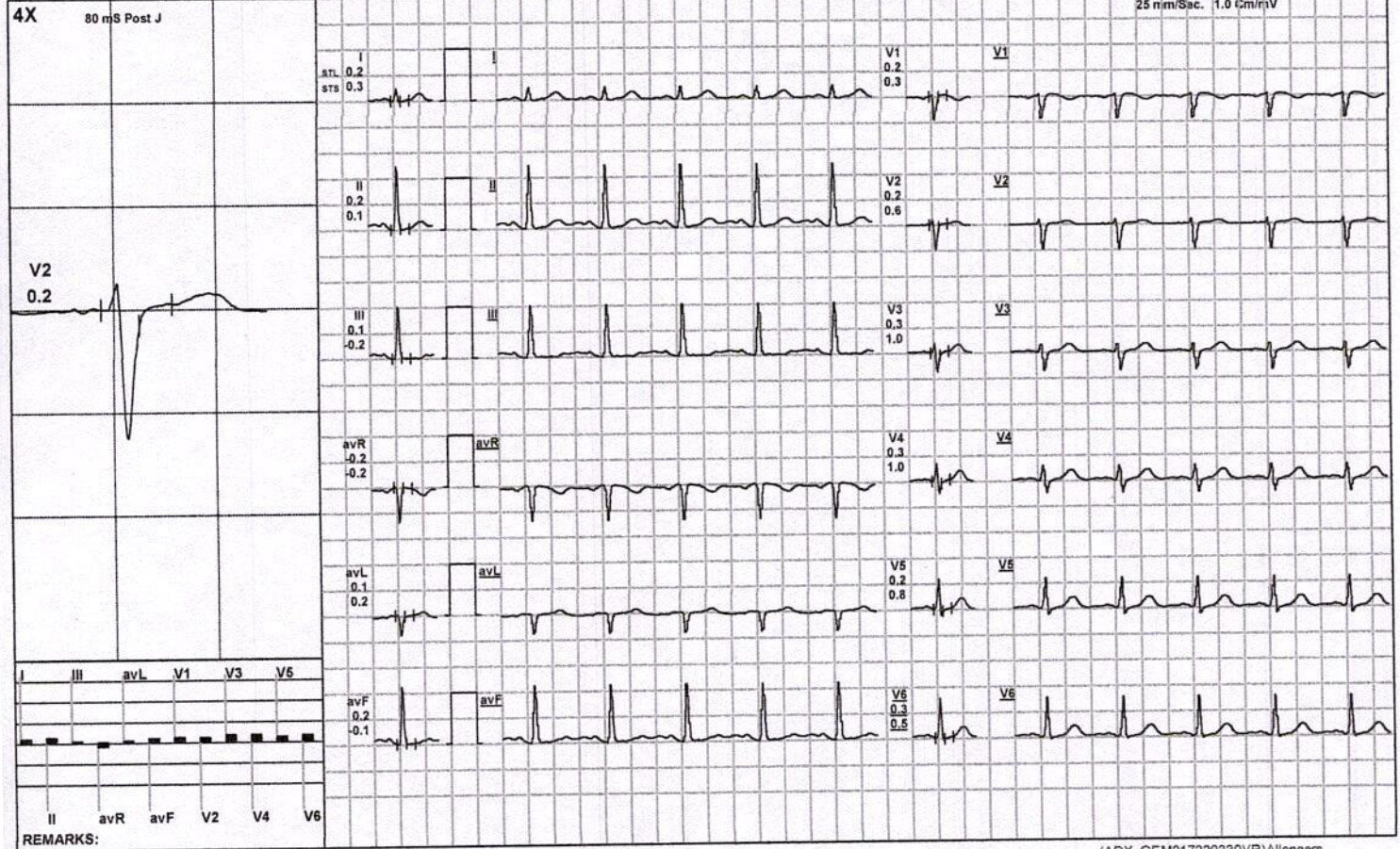

(ADX\_GEM217220330)(R)Allengers

*Dr. Pawan Kumar Singh*  
M.B.B.S., DNB (Medicine)  
UPMCI-61380  
Director & Consultant Physician  
JPK Clinic & Diagnostics  
(A Unit of JPK Hospital & Trauma Centre Pvt. Ltd.)







JPK HOSPITAL AND TRAUMA CENTER

BRUCE:Warm Up(0:07)



22 / SHYAMAWATI / 59 Yrs / F / 148 Cms / 52 Kg / HR : 94

Date: 10 - 06 - 2023 10:02:19 AM METS: 1.0/ 94 bpm 58% of THR BP: 120/77 mmHg Combined Medians/ BLC On/ Notch On/ HF 0.05 Hz/LF 35 Hz

ExTime: 00:00 0.0 mph, 0.0%

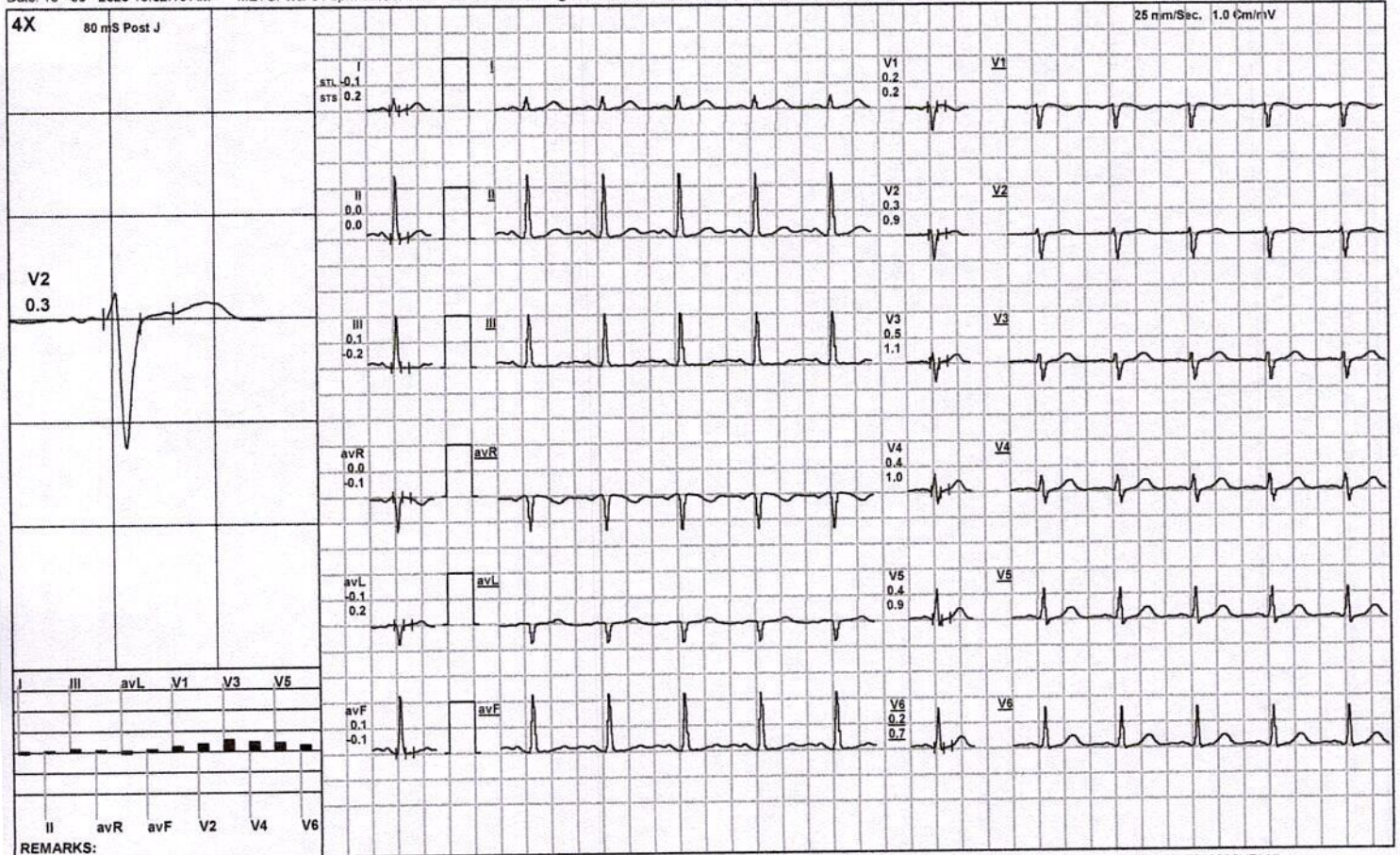

(ADX\_GEM217220330)(R)Allengers

*Dr. Pawan Kumar Singh*  
M.B.B.S., DMB (Medicine)  
UPMCI-61330  
Director & Consultant Physician  
JPK Clinic & Diagnostics  
(A Unit of JPK Hospitals & Trauma Centre Pvt. Ltd.)



JPK HOSPITAL AND TRAUMA CENTER

ExStart



22 / SHYAMAWATI / 59 Yrs / F / 148 Cms / 52 Kg / HR : 89

Date: 10 - 06 - 2023 10:02:19 AM METS: 1.0/ 89 bpm 55% of THR BP: 120/77 mmHg Combined Medians/ BLC On/ Notch On/ HF 0.05 Hz/LF 35 Hz

ExTime: 00:00 0.0 mph, 0.0%

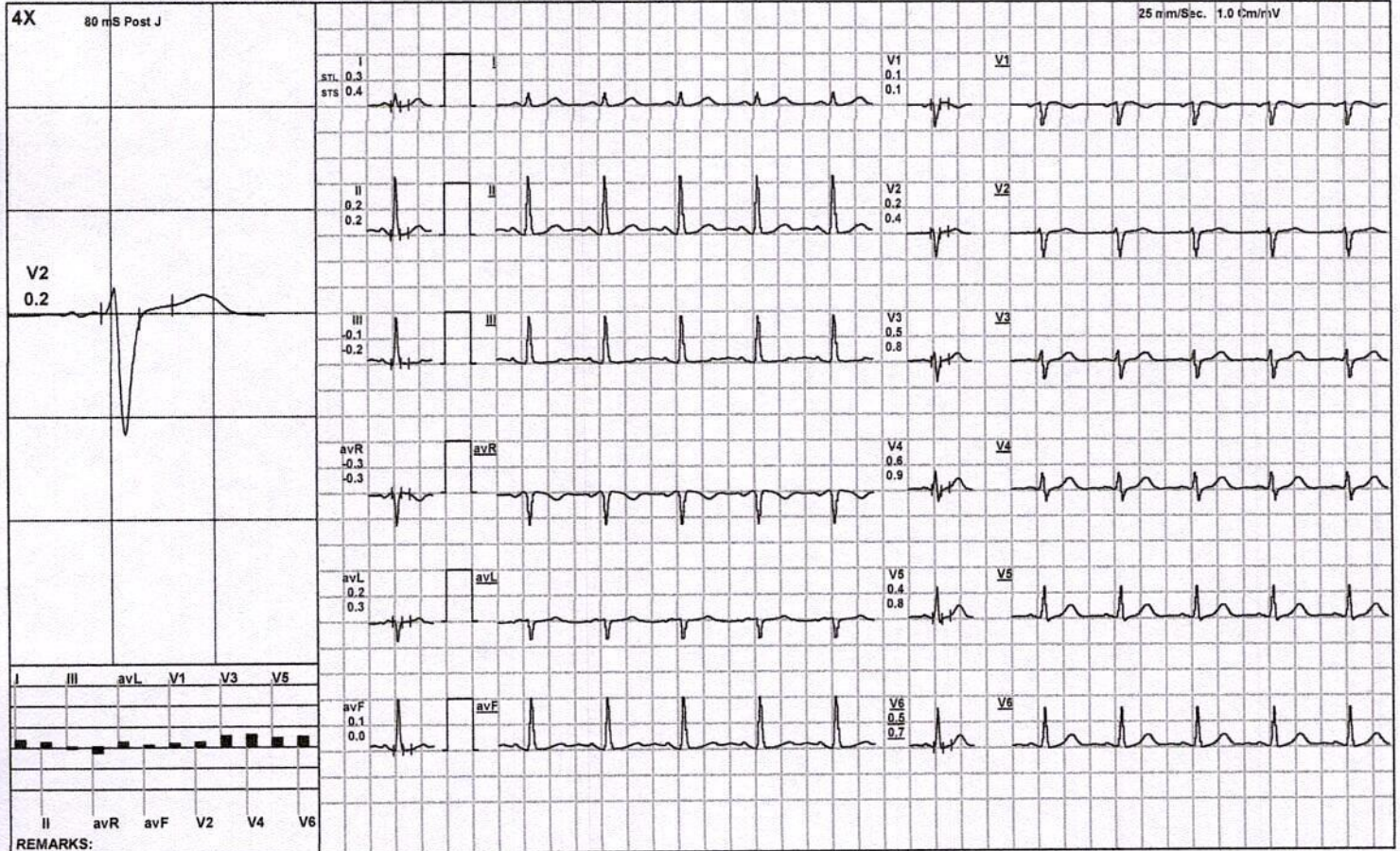

(ADX\_GEM217220330)(R)Allengers

*Dr. Pawan Kumar Singh*  
 M.B.B.S., DNB (Medicine)  
 UPMCI-6132  
 Director & Consultant Physician  
 JPK Clinic & Diagnostics  
 (A Unit of JPK Hospital & Trauma Centre Pvt. Ltd.)



JPK HOSPITAL AND TRAUMA CENTER

22 / SHYAMAWATI / 59 Yrs / F / 148 Cms / 52 Kg / HR : 120

PeakEx



Date: 10 - 06 - 2023 10:02:19 AM METS: 2.0/ 120 bpm 75% of THR BP: 120/77 mmHg Combined Medians/ BLC On/ Notch On/ HF 0.05 Hz/LF 35 Hz

ExTime: 00:47 1.7 mph, 10.0%

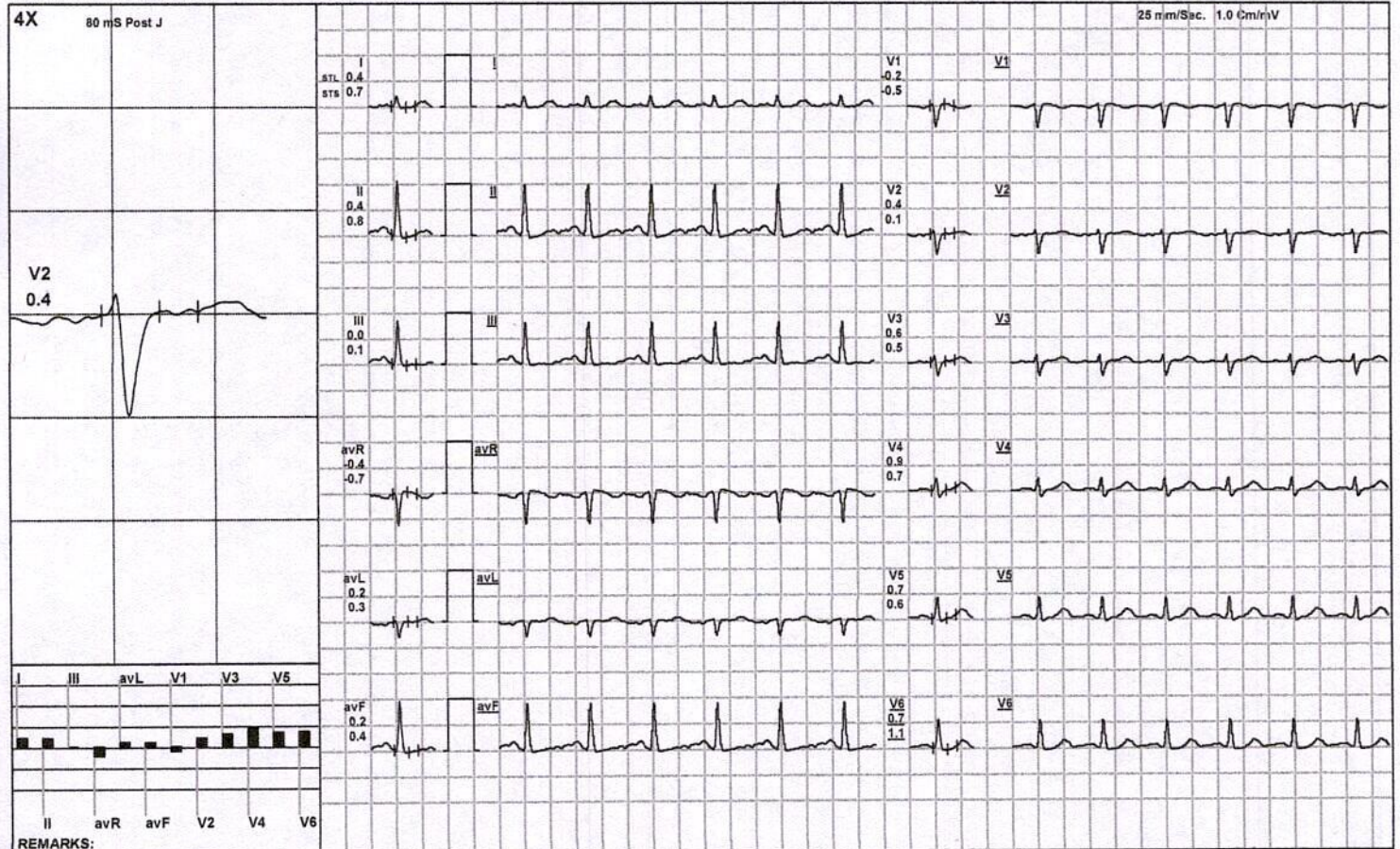

REMARKS:

(ADX\_GEM217220330)(R)Allengers

*Dr. Pawan Kumar Singh*  
M.B.B.S., DNB (Medicine)  
UPMCI-61390  
Director & Consultant Physician  
JPK Clinic & Diagnostics  
(A Unit of JPK Hospitals & Trauma Centre Pvt. Ltd.)



JPK HOSPITAL AND TRAUMA CENTER

Recovery(0:30)



22 / SHYAMAWATI / 59 Yrs / F / 148 Cms / 52 Kg / HR : 136

Date: 10 - 06 - 2023 10:02:19 AM METS: 2.0/ 136 bpm 84% of THR BP: 120/77 mmHg Combined Medians/ BLC On/ Notch On/ HF 0.05 Hz/LF 35 Hz

ExTime: 00:46 1.1 mph, 0.0%

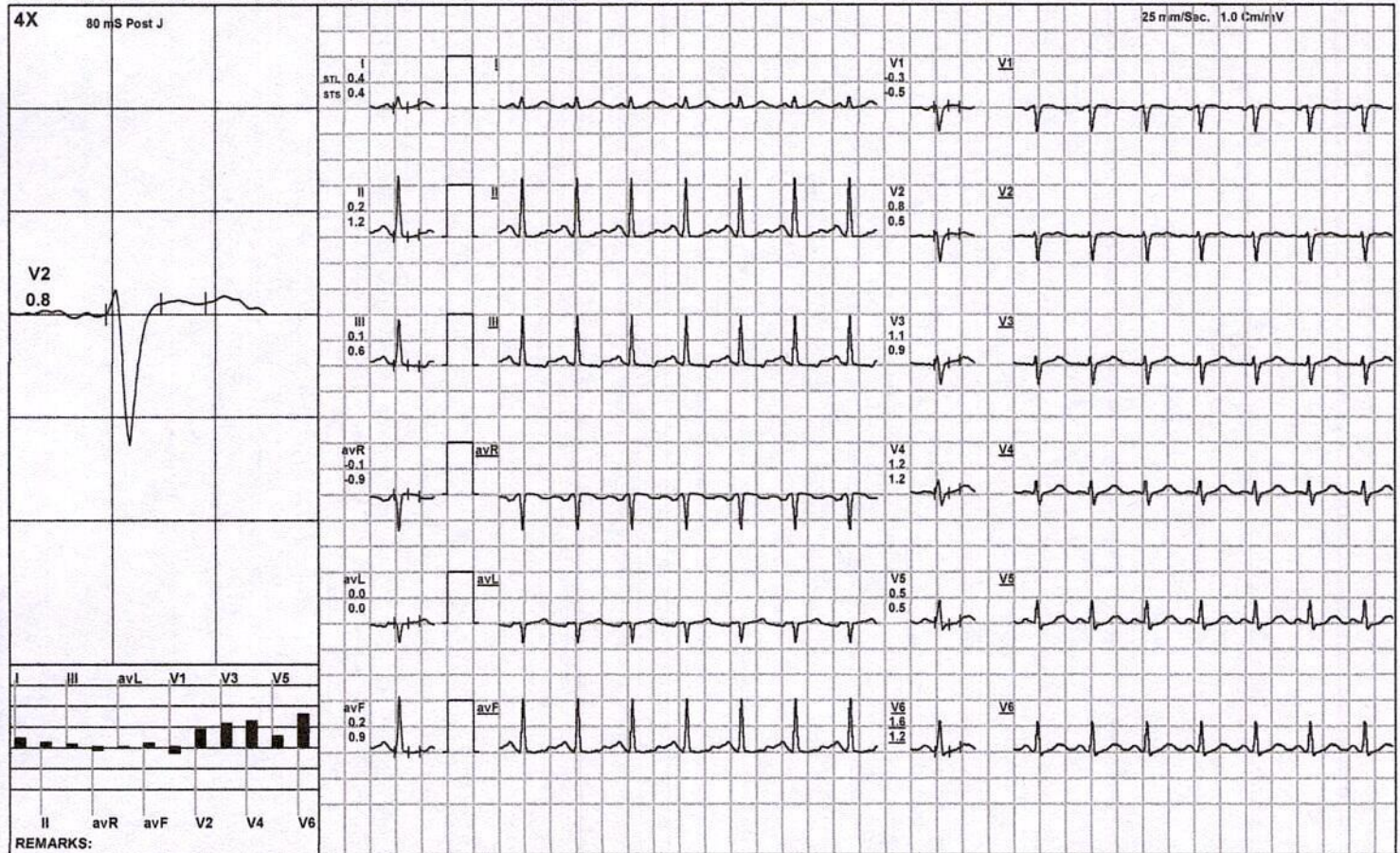

(ADX\_GEM217220330)(R)Allengers

*Dr. Pawan Kumar Singh*  
M.B.B.S., DNB (Medicine)  
UPMCI-61330  
Director & Consultant Physician  
JPK Clinic & Diagnostics  
(A Unit of JPK Hospitals & Trauma Centre Pvt. Ltd.)



JPK HOSPITAL AND TRAUMA CENTER

Recovery(1:00)



22 / SHYAMAWATI / 59 Yrs / F / 148 Cms / 52 Kg / HR : 158

Date: 10 - 06 - 2023 10:02:19 AM METS: 2.0/ 158 bpm 98% of THR BP: 122/78 mmHg Combined Medians/ BLC On/ Notch On/ HF 0.05 Hz/LF 35 Hz

ExTime: 00:46 1.1 mph. 0.0%

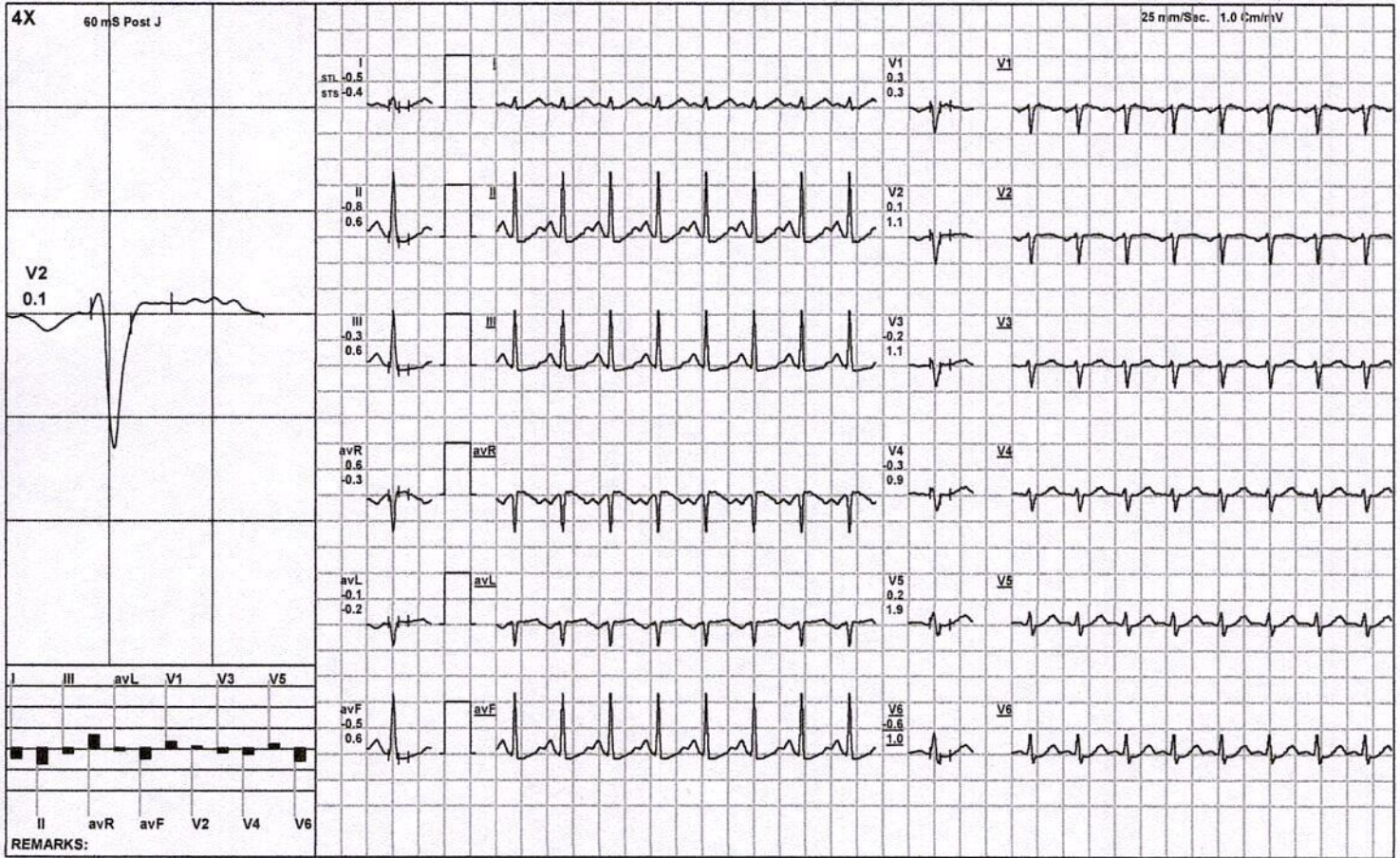

(ADX\_GEM217220330)(R)Allengers

Dr. Pawan Kumar Singh  
M.B.B.S., DNB (Medicine)  
UPMCI-61332  
Director & Consultant Physician  
JPK Clinic & Diagnostics  
(A Unit of JPK Hospitals & Trauma Centre Pvt. Ltd.)



JPK HOSPITAL AND TRAUMA CENTER

Recovery(1:07)



22 / SHYAMAWATI / 59 Yrs / F / 148 Cms / 52 Kg / HR : 158

Date: 10 - 06 - 2023 10:02:19 AM METS: 2.0/ 158 bpm 98% of THR BP: 122/78 mmHg Combined Medians/ BLC On/ Notch On/ HF 0.05 Hz/LF 35 Hz ExTime: 00:46 0.0 mph, 0.0%

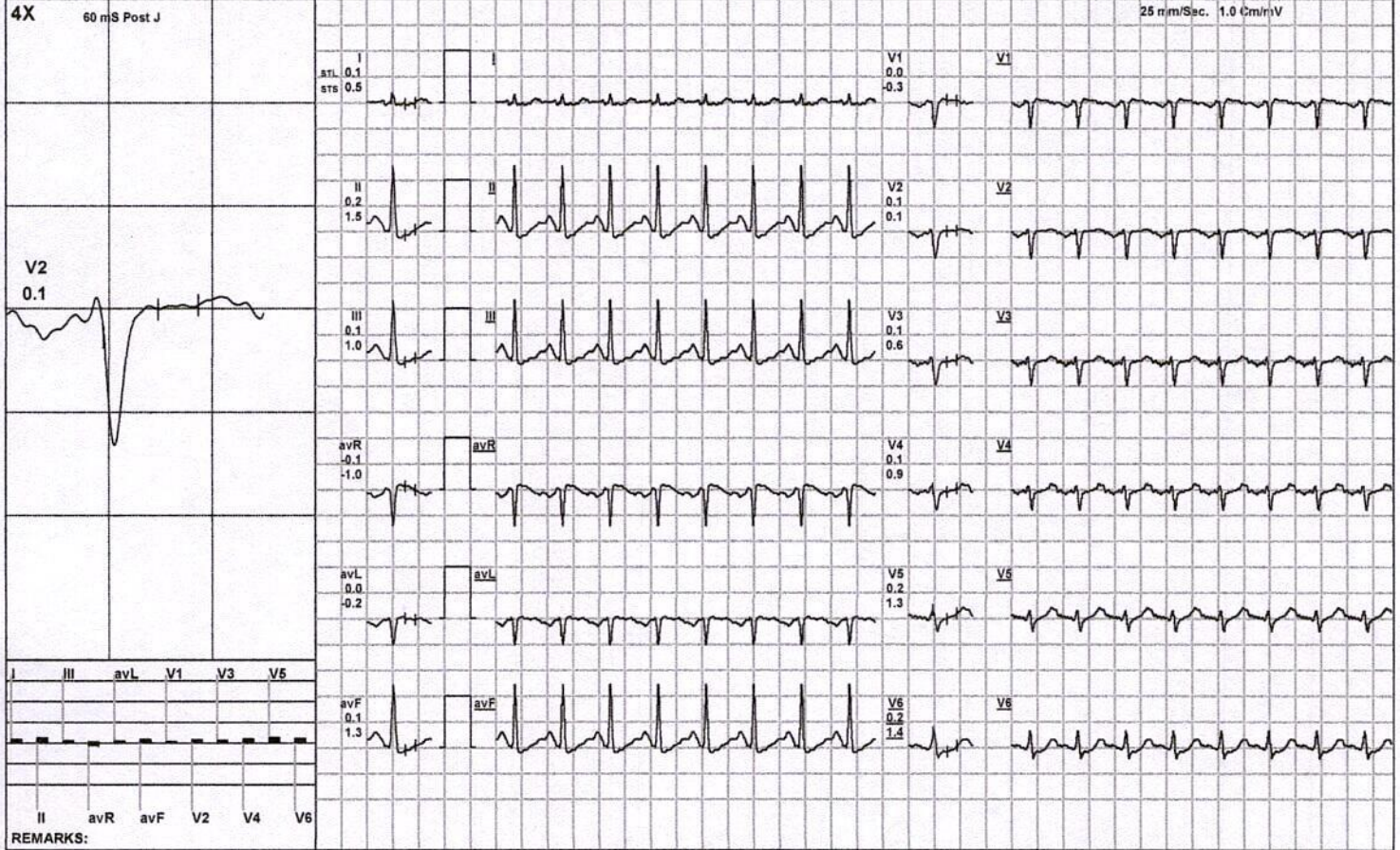

(ADX\_GEM217220330)(R)Allengers

*Dr. Pawan Kumar Singh*  
 M.B.B.S., DNB (Medicine)  
 UPMCI-61300  
 Director & Consultant Physician  
 JPK Clinic & Diagnostics  
 (A Unit of JPK Hospital & Trauma Centre Pvt. Ltd.)



**JPK HOSPITAL AND TRAUMA CENTER**

**Report**



**SULTANPUR EMail:**

**22 / SHYAMAWATI / 59 Yrs / F / 148 Cms / 52 Kg**

**Date: 10 - 06 - 2023 10:02:19 AM Refd By : SELF Examined By: DR.PAWAN KUMAR SINGH**

Stage	Time	Duration	Speed(mph)	Elevation	METs	Rate	% THR	BP	RPP	PVC	Comments
Supine	00:09	0:09	00.0	00.0	01.0	093	58 %	120/77	111	00	
Standing	00:15	0:06	00.0	00.0	01.0	100	62 %	120/77	120	00	
HV	00:20	0:05	00.0	00.0	01.0	100	62 %	120/77	120	00	
Warm Up	00:25	0:05	00.0	00.0	01.0	094	58 %	120/77	112	00	
ExStart	00:48	0:23	00.0	00.0	01.0	089	55 %	120/77	106	00	
PeakEx	01:34	0:46	01.7	10.0	02.0	120	75 %	120/77	144	00	
Recovery	02:04	0:30	01.1	00.0	02.0	136	84 %	120/77	163	00	
Recovery	02:34	1:00	01.1	00.0	02.0	158	98 %	122/78	192	00	
Recovery	02:40	1:07	00.0	00.0	02.0	158	98 %	122/78	192	00	

**FINDINGS :**

<b>Exercise Time</b>	: 00:46	
<b>Initial HR (ExStrt)</b>	: 89 bpm 55% of Target 161	<b>Max HR Attained</b> 158 bpm 98% of Target 161
<b>Initial BP (ExStrt)</b>	: 120/77 (mm/Hg)	<b>Max BP Attained</b> 122/78 (mm/Hg)
<b>Max WorkLoad Attained</b>	: 2 Poor response to induced stress	
<b>Max ST Dep Lead &amp; Avg ST Value</b>	: II & -0.8 mm in Recovery	
<b>Duke Treadmill Score</b>	: 00.5	<b>VO2Max</b> : 07.0 ml/Kg/min (Very Poor)
<b>Test End Reasons</b>	: Fatigue . Test Complete	

**REPORT :**

TEST OBJECTIVE	:	ROUTINE CHECK UP
ACTIVITY	:	INACTIVE
OTHER INVESTIGATION	:	2D ECHO

**Doctor : DR PAWAN KUMAR SINGH**

(ADX\_GEM217220330\RIA\lengn)

*Dr. Pawan Kumar Singh*  
M.B.B.S., DNB (Medicine)  
UPMCI-61330  
Director & Consultant Physician  
JPK Clinic & Diagnostics  
(A Unit of JPK Hospital & Trauma Centre Pvt. Ltd.)



REASON FOR TERMINATION : FATIGUE , TEST COMPLETE  
EXERCISE TOLERANCE : FAIR  
EXERCISE INDUCED ARRHYTHMIAS : NO  
HAEMODYNAMIC RESPONSE : HYPERTENSIVE  
CHRONOTROPIC RESPONSE : NORMAL  
FINAL IMPRESSION : STRESS TEST IS INCONCLUSIVE FOR ISCHAEMIC HEART DISEASE

  
*Dr. Pawan Kumar Singh*  
M.B.B.S., DNB (Medicine)  
UPMCI-61330  
Director & Consultant Physician  
JF Clinic & Diagnostics  
(A Unit of JPK Hospitals & Trauma Centre Pvt. Ltd.)