



Mathura C.T. Scan Centre

101-C, KRISHNA NAGAR, GOVERDHAN ROAD, MATHURA (U.P.)
Ph.: +91 - 9267407990, 9760612348

Dr. Sudhir Kumar Singh
M.B.B.S., D.C.M., D.M.R.D.
Managing Director & Consultant Radiologist
Registration No.38385

“दो गज की दूरी
मास्क है जरूरी”

Ex-Resident - J.N. Medical College, A.M.U., Aligarh
Ex-Consultant Radiologist - Janta X-ray & Ultrasonics, Moradabad
- Advanced Diagnostics, Amritsar
- Kriti Scanning Centre, Allahabad

REG...NO:
NAME: MR. ANKIT SARASWAT
REF...BY: ECHS.

DATE: 02/01/2022
AGE/SEX: 34Y/M

2D REAL TIME SONOLOGICAL STUDY OF WHOLE ABDOMEN

LIVER: Is normal in size & shows increased parenchymal echotexture. Margins are regular. Intra hepatic bile ducts (IHD) are not dilated. No focal mass seen. Portal Vein is normal in caliber.
GALL BLADDER: Is well distended and shows normal wall thickness. No calculus/mass lesion is seen in its lumen. No pericholecystic collection is seen. C.B.D. is normal in caliber.
SPLEEN: is mildly enlarged in size (apx-16.12cms). Echotexture appears normal.
PANCREAS: Shows normal size and echotexture. No focal mass/peripancreatic collection is seen.
RIGHT KIDNEY: Shows normal position, size, shape and contour. Cortical echotexture is normal. CMD is maintained. No calculus/hydronephrosis is seen.
LEFT KIDNEY: Shows normal position, size, shape and contour. Cortical echotexture is normal. CMD is maintained. No calculus/hydronephrosis is seen.
No free fluid/retroperitoneal adenopathy is seen.
U.BLADDER: is normal in distension and in wall thickness. Lumen is clear. No calculus or mass lesion is seen.
PROSTATE: is normal in size, shape and echotexture.

**SUMMARY: FATTY LIVER.
MILD SPLENOMEGALY.**



DR. SUDHIR SINGH
CONSULTANT RADILOGIST

Facilities:- ■ 32 Slice CT Scan ■ Echocardiography ■ Ultrasound ■ Color Doppler ■ Pathology ■ CT Angiography
■ E.E.G. ■ E.C.G. ■ Digital X-Ray ■ Digital O.P.G. ■ Digital Mammography ■ T.M.T. ■ Pulmonary Function Test (Spirometry)

DISCLAIMER

1. All imaging systems such as X-Ray, CT Scan, MRI, Ultrasound, Echo, ECG, Neuroinvestigations have limitations due to interpretation may vary between specialists.
2. This is the professional opinion and not the diagnosis, based on imaging. It should be co-related clinically to arrive at conclusion. Not valid for medico-legal purpose.
3. Best efforts were made during investigation, however in case of any Confusion/Confirmation review can be done, free off cost.

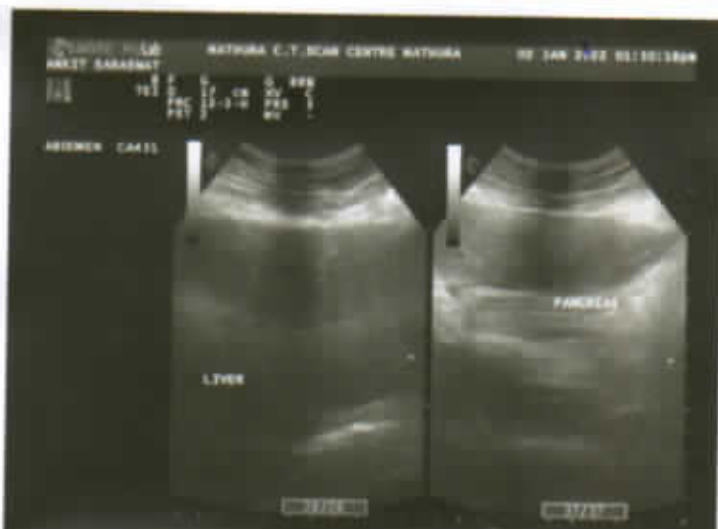
नोट : रात्रि 10 बजे से प्रातः 6 बजे तक कार्य नहीं होता है।



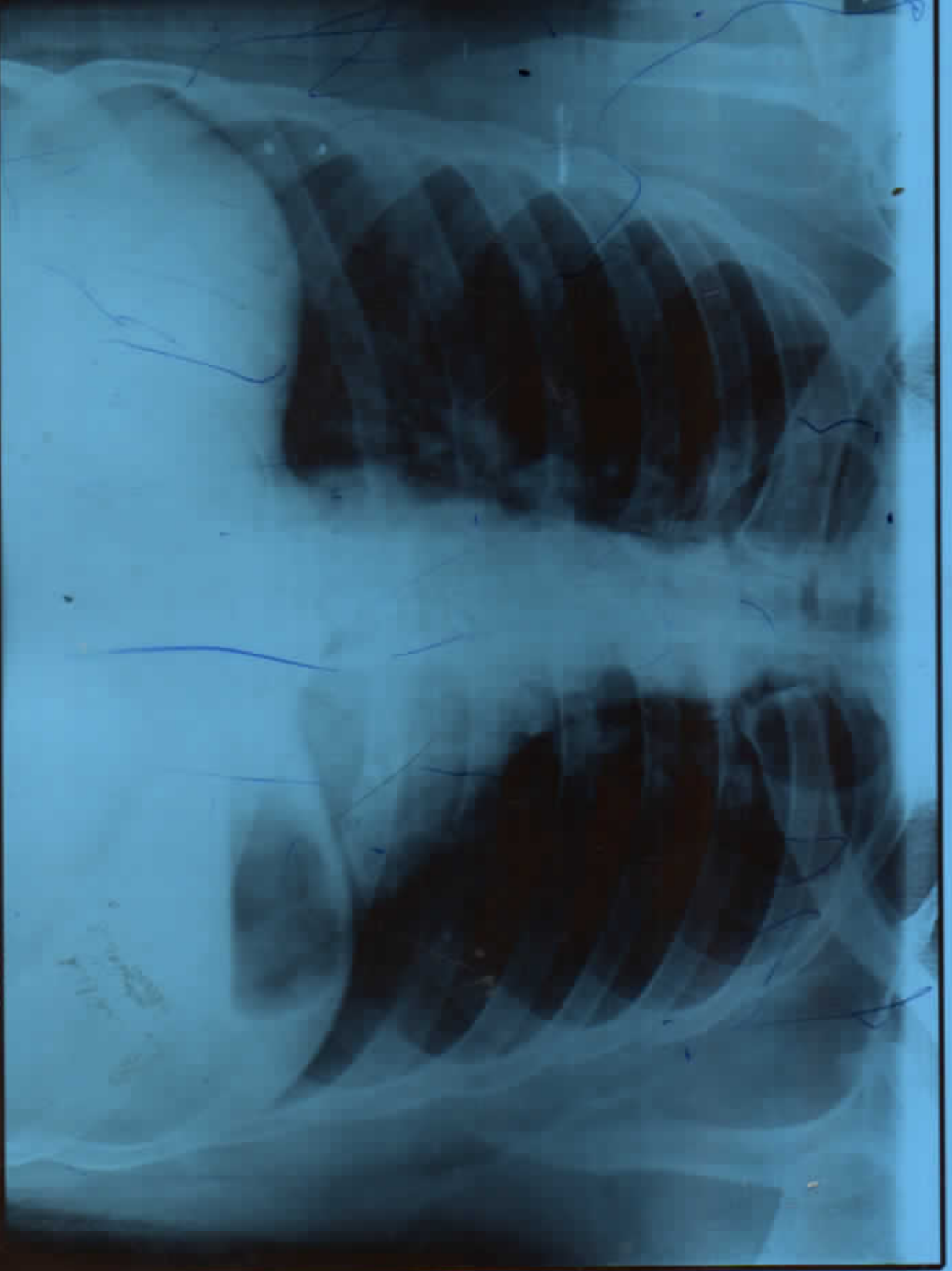

ANKIT SARASWAT 34Y Male

Chest PA

BHARTI HOSPITAL SONKH ROAD KRISHNA NAGAR , MATHURA

02/01/2022

Bal. 2740

A ISO 9001: 2015 Certified Lab

Date	02/01/2022	Srl No.	109	Sex	M
Name	MR. ANKIT SARASWAT	Age	38 Yrs.	OUT SIDE SAMPLE	
Ref. By	BANK OF BARODA				

Investigation Name	Result Value	Unit	Biomedical Ref Range
--------------------	--------------	------	----------------------

HAEMATOLOGY - TEST REPORT**C.B.C**

HAEMOGLOBIN (HB)	15.8	gm/dl	13.5 - 18.0
TOTAL LEUCOCYTIC COUNT (TLC)	3,700	/cumm	4000 - 11000
DIFFERENTIAL LEUCOCYTE COUNT (DLC)			
NEUTROPHIL	47	%	40 - 80
LYMPHOCYTE	42	%	20 - 40
EOSINOPHIL	06	%	1 - 6
MONOCYTE	05	%	2 - 10
BASOPHIL	00	%	1 - 2
R B C	5.07	millions/cmm	4.5 - 5.5
P.C.V / HAEMATOCRIT	43.0	%	40.0 - 50.0
M C V	84.8	fl.	82.0 - 101.0
M C H	31.2	picogram	27.0 - 32.0
M C H C	36.7	gm/dl	31.5 - 34.5
PLATELET COUNT	51	$\times 10^3/\mu\text{L}$	150 - 450
MEAN PLATELET VOLUME	8.24	fl	7.5 - 11.5
RDW-CV	16.3	%	11.5 - 14.5
ERYTHROCYTE SED.RATE(WGN) Automated Mini ESR	15	mm/1st hr.	0.00 - 15.0
HbA1C (GLYCOSYLATED Hb)	5.24	%	

METHOD : HIGH PERFORMANCE LIQUID CHROMATOGRAPHY. (HPLC)
(BIO-RAD DIASTAT)

EXPECTED VALUES :-

Metabolically healthy patients = 4.8 - 6.0 % HbA1C

Contd...2



All Tests have Technical Limitations. Collaborative clinicopathological interpretation is mandatory. In Case of disparity Test may be repeated immediately. Test marked with an (*) are not accredited by NABL

Mathura Lab Details :
Opp. Vipin Nursing Home, Shankar Vihar, Krishna Nagar, Mathura- 281004
Mob. ☎ 08954464646, ☎ 7055111414 | Email : svspathology@gmail.com
Website : www.svscientificpathology.com
Sample Collection Facility from Home & Nursing Home is available.

If required get your report Via
SMS & Email

NOT VALID FOR
MEDICOLEGAL PURPOSE

Bal. 2740

A ISO 9001: 2015 Certified Lab

Date	02/01/2022	Srl No.	109	Sex	M
Name	MR. ANKIT SARASWAT	Age	38 Yrs.	OUT SIDE SAMPLE	
Ref. By	BANK OF BARODA				

Investigation Name	Result Value	Unit	Biomedical Ref Range
	Good Control =	5.5 - 6.8 % HbA1c	
	Fair Control =	6.8-8.2 % HbA1c	
	Poor Control =	>8.2 % HbA1c	
HBA1C ESTIMATED AVERAGE GLUCOSE (eAG)	114.8		65.00 - 135.00

REMARKS:-

In vitro quantitative determination of **HbA1c** in whole blood is utilized in long term monitoring of glycaemia. The **HbA1c** level correlates with the mean glucose concentration prevailing in the course of the patient's recent history (approx - 6-8 weeks) and therefore provides much more reliable information for glycaemia monitoring than do determinations of blood glucose or urinary glucose.

It is recommended that the determination of **HbA1c** be performed at intervals of 4-6 weeks during diabetes mellitus therapy. Results of **HbA1c** should be assessed in conjunction with the patient's medical history, clinical examinations and other findings.

Estimated average glucose (eAG) - There is a predictable relationship between **HbA1c** and **eAG**. It helps people with diabetes to correlate their **A1c** to daily glucose monitoring levels. It reflects the average glucose levels in the past 2-3 months. The **eAG** calculation converts the **A1c** percentage to the same units used by glucometers-mg/dl. The following table shows the relationship of **eAG** and **A1c**.

HbA1c (%)	eAG (mg/dL)
5	97
6	126
7	154
8	183
9	212
10	240
11	269
12	298

Contd...3



All Tests have Technical Limitations. Collaborative clinicopathological interpretation is mandatory. In Case of disparity Test may be repeated immediately. Test marked with an (*) are not accredited by NABL.

Mathura Lab Details :
Opp. Vipin Nursing Home, Shankar Vihar, Krishna Nagar, Mathura- 281004
Mob. 📞 08954464646, 📞 7055111414 | Email : svspathology@gmail.com
Website : www.svscientificpathology.com
Sample Collection Facility from Home & Nursing Home is available.

If required get your report Via
SMS & Email

NOT VALID FOR
MEDICOLEGAL PURPOSE

Bal. 2740

A ISO 9001: 2015 Certified Lab

Date	02/01/2022	Srl No.	109	Sex	M
Name	MR. ANKIT SARASWAT	Age	38 Yrs.	OUT SIDE SAMPLE	
Ref. By	BANK OF BARODA				

Investigation Name	Result Value	Unit	Biomedical Ref Range
--------------------	--------------	------	----------------------

BIOCHEMISTRY - TEST REPORT

BLOOD SUGAR FASTING	123.0	mg/dl	
---------------------	-------	-------	--

REFERENCE RANGE :

Normal	< 110
Impaired Glucose Tolerance	110 - 125
Diabetes Mellitus	≥126

BLOOD UREA	24.9	mg /dl	15.0 - 45.0
CREATININE	1.08	mg/dl	0.70 - 1.50

Neonates(premature): 0.29 - 1.04
 Neonates(Full term): 0.24 - 0.85
 2 - 12 Months : 0.17 - 0.42
 1 - <3 Yrs : 0.24 - 0.41
 3 - <5 Yrs : 0.31 - 0.47
 5 - <7 Yrs : 0.32 - 0.59
 7 - <9 Yrs : 0.40 - 0.60
 9 - <11 Yrs : 0.39 - 0.73
 11 - <13 Yrs : 0.53 - 0.79
 13 - <15 Yrs : 0.57 - 0.87

URIC ACID	4.12	mg/dl	3.4 - 7.0
-----------	------	-------	-----------

LIPID PROFILE

SERUM CHOLESTEROL	125.6	mg/dl	
Optimal	< 200	mg/dl	
Border Line High Risk	200 - 239	mg/dl	
High Risk	> 240	mg/dl	

Contd...4



All Tests have Technical Limitations. Collaborative clinicopathological interpretation is mandatory. In Case of disparity Test may be repeated immediately. Test marked with an (*) are not accredited by NABL.

Mathura Lab Details :

Opp. Vipin Nursing Home, Shankar Vihar, Krishna Nagar, Mathura- 281004

Mob. ☎ 08954464646, ☎ 7055111414 | Email : svspathology@gmail.com

Website : www.svscientificpathology.com

Sample Collection Facility from Home & Nursing Home is available.

If required get your report Via
SMS & Email

NOT VALID FOR
MEDICOLEGAL PURPOSE

Bal. 2740

A ISO 9001: 2015 Certified Lab

Date 02/01/2022
Name MR. ANKIT SARASWAT
Ref. By BANK OF BARODA

Srl No. 109
Age 38 Yrs.

Sex M
OUT SIDE SAMPLE

Investigation Name	Result Value	Unit	Biomedical Ref Range
TRIGLYCERIDES	102.3	mg/dL	
Optimal	< 150	mg/dl	
Border Line High Risk	150 - 199	mg/dl	
High Risk	200 - 499	mg/dl	
Very High Risk	> 500	mg/dl	
H D L CHOLESTEROL(direct)	45.7	mg/dL	
	Male		Female
Optimal>	55 mg/dl		> 65 mg/dl
Border Line High Risk	35 - 55 mg/dl		45 - 65 mg/dl
High Risk	< 35 mg/dl		< 45 mg/dl
L D L CHOLESTEROL (DIRECT)	59.44	mg/dl	
Optimal	<100	mg/dl	
Near or Above Optimal	100 - 129	mg/dl	
Border Line High Risk	130 - 159	mg/dl	
High Risk	160 - 189	mg/dl	
Very High Risk	> 190	mg/dl	
V L D L	20.46	mg/dl	25.0 - 40.0
SERUM CHOLESTEROL/HDL RATIO	2.748		
LDL / HDL CHOLESTEROL RATIO	1.301		0.00 - 3.55

R.O. risk factor

Risk Factor of Coronary Heart Disease.

Positive Risk Factors

1. Age - Males >45 Yrs.

Females >55 Yrs. or premature menopause without estrogen replacement therapy.

2. Family history of premature coronary heart disease.

3. Cigarette smoking.

4. Hypertension (>140/90 mm Hg or on antihypertensive medication)

5. Low HDL Cholesterol <30 mg/dl

6. Diabetes mellitus

Negative Risk Factor

Contd...5



All Tests have Technical Limitations. Collaborative clinicopathological interpretation is mandatory. In Case of disparity Test may be repeated immediately. Test marked with (*) are not accredited by NABL.

Mathura Lab Details :

Opp. Vipin Nursing Home, Shankar Vihar, Krishna Nagar, Mathura- 281004

Mob. ☎ 08954464646, ☎ 7055111414 | Email : svspathology@gmail.com

Website : www.svscientificpathology.com

Sample Collection Facility from Home & Nursing Home is available.

If required get your report Via
SMS & EmailNOT VALID FOR
MEDICOLEGAL PURPOSE

Bal. 2740

A ISO 9001: 2015 Certified Lab

Date	02/01/2022	Srl No.	109	Sex	M
Name	MR. ANKIT SARASWAT	Age	38 Yrs.	OUT SIDE SAMPLE	
Ref. By	BANK OF BARODA				

Investigation Name	Result Value	Unit	Biomedical Ref Range
--------------------	--------------	------	----------------------

1. High HDL Cholesterol >60 mg/dl

BIOCHEMISTRY - TEST REPORT**L.F.T / LIVER FUNCTION TEST**

TOTAL BILIRUBIN	1.01	mg/dl	0.20 - 1.00
<u>Reference range</u>			

Reference range according to Thomas
Total bilirubin : up to 1.1 mg/dl

Reference range according to Sherlock and Meites
Adults and children : up to 1.0 mg/dl

New born		
Age of new born	Premature	
24 hours	1.0 - 6.0 mg/dl	
48 hours	6.0 - 8.0 mg/dl	
3 - 5 days	10.0 - 15.0 mg/dl	
Age of new born	Full term	
24 hours	2.0 - 6.0 mg/dl	
48 hours	6.0 - 7.0 mg/dl	
3-5 days	4.0 - 12.0 mg/dl	

CONJUGATED (D. Bilirubin)	0.78	mg/dl	0.1 - 0.4
UNCONJUGATED (I.D. Bilirubin)	0.23	mg/dl	0.2 - 0.7
TOTAL PROTEINS	7.25	gm/dl	6.0 - 8.2
ALBUMIN	4.36	gm/dl	3.5 - 5.2
GLOBULIN	2.89	gm/dl	2.3 - 3.5
A/G RATIO	1.509	gm/dl	0.8 - 2.0
S.G.O.T (AST)	131.2	U/L	0.0 - 40.0
S.G.P.T (ALT)	165.9	U/L	0.0 - 40.0
ALKALINE PHOSPHATASE OPTIMIZED	215.7	U/L	0 - 0

Contd...6



All Tests have Technical Limitations. Collaborative clinicopathological interpretation is mandatory. In Case of disparity Test may be repeated immediately. Test marked with an (*) are not accredited by NABL.

Mathura Lab Details :

Opp. Vipin Nursing Home, Shankar Vihar, Krishna Nagar, Mathura- 281004

Mob. ☎ 08954464646, ☎ 7055111414 | Email : svspathology@gmail.com

Website : www.svscientificpathology.com

Sample Collection Facility from Home & Nursing Home is available.

If required get your report Via
SMS & Email

NOT VALID FOR
MEDICOLEGAL PURPOSE



S.V. SCIENTIFIC PATHOLOGY

DR. SHIKHA VYAS

D.C.P. (PATH.)

R.NO. 52957/ 17.08.2006

Bal. 2740

A ISO 9001: 2015 Certified Lab

Date	02/01/2022	Srl No.	109	Sex	M
Name	MR. ANKIT SARASWAT	Age	38 Yrs.	OUT SIDE SAMPLE	
Ref. By	BANK OF BARODA				

Investigation Name	Result Value	Unit	Biomedical Ref Range
Expected Values :			
Aged 1 Day	< 250	U/L	
Aged 2 to 5 Days	< 231	U/L	
Aged 6 Days to 6 Months	< 449	U/L	
Aged 7 Months to 1 Year	< 426	U/L	
Aged 1 - 3 Yrs	< 281	U/L	
Aged 4 - 6 Yrs	< 269	U/L	
Aged 7 - 12 Yrs	< 300	U/L	
Aged 13 - 17 Yrs (Male)	< 390	U/L	
Aged 13 - 17 Yrs (Female)	< 187	U/L	
Men (Adult)	40 - 129	U/L	
Women (Adult)	35 - 104	U/L	

GGTP	77.80	U/L	8 - 78
------	-------	-----	--------

URINE EXAMINATION - TEST REPORT

PHYSICAL EXAMINATION

COLOUR	PALE YELLOW
TRANSPARENCY	CLEAR
SPECIFIC GRAVITY	1.010
pH	6.0

CHEMICAL EXAMINATION

ALBUMIN	NIL
REDUCING SUGAR	NIL
BILE SALTS	NEGATIVE
BILE PIGMENT	NEGATIVE
KETONE BODIES /ACETONE	NEGATIVE

MICROSCOPIC EXAMINATION

PUS CELLS	2-3	/HPF
-----------	-----	------

Contd...7



All Tests have Technical Limitations. Collaborative clinicopathological interpretation is mandatory. In Case of disparity Test may be repeated immediately. Test marked with an (*) are not accredited by NABL.

Mathura Lab Details :
 Opp. Vipin Nursing Home, Shankar Vihar, Krishna Nagar, Mathura- 281004
 Mob. 📞 08954464646, 📞 7055111414 | Email : svspathology@gmail.com
 Website : www.svscientificpathology.com
 Sample Collection Facility from Home & Nursing Home is available.

If required get your report Via SMS & Email

NOT VALID FOR MEDICOLEGAL PURPOSE



S.V. SCIENTIFIC PATHOLOGY

DR. SHIKHA VYAS
D.C.P. (PATH.)
R.NO. 52957/ 17.08.2006

Bal. 2740

A ISO 9001: 2015 Certified Lab

Date 02/01/2022
Name MR. ANKIT SARASWAT
Ref. By BANK OF BARODA

Srl No. 109
Age 38 Yrs.

Sex M
OUT SIDE SAMPLE

EPITHELIAL CELLS	1-2	/HPF
RBC's	NIL	/HPF
CRYSTALS	NIL	
CASTS	NIL	
BACTERIA	NIL	
OTHERS	NIL	

**** Report Completed****



DR. SHIKHA VYAS
D.C.P (Path.)
R.NO 52957 / 17.08.2006

All Tests have Technical Limitations. Collaborative clinicopathological interpretation is mandatory. In Case of disparity Test may be repeated immediately. Test marked with an (*) are not accredited by NABL.

Mathura Lab Details :
Opp. Vipin Nursing Home, Shankar Vihar, Krishna Nagar, Mathura- 281004
Mob. 📞 08954464646, 📞 7055111414 | Email : svspathology@gmail.com
Website : www.svscientificpathology.com
Sample Collection Facility from Home & Nursing Home is available.

If required get your report Via
SMS & Email

NOT VALID FOR
MEDICOLEGAL PURPOSE