



Maharaja Speciality Hospital <maharajadiacare@gmail.com>

## Health Check up Booking Request(bobE40023), Beneficiary Code-80404

1 message

Mediwheel <wellness@mediwheel.in>  
To: maharajadiacare@gmail.com  
Cc: customercare@mediwheel.in

Tue, May 30, 2023 at 11:02 AM



Mediwheel  
...Your wellness partner



011-41195959

Email:wellness@mediwheel.in

Dear **Maharaja Speciality Hospital,**

**City :** Namakkal . **Address :** 78C MOHANUR ROAD NAMAKKAL NEAR-AYAPPAN KOVIL,

We have received the confirmation for the following booking .

**Name** : MR. G LOGANATHAN  
**Age** : 30  
**Gender** : Male  
**Package Name** : Medi-wheel Full Body Health Checkup Male Below 40  
**Contact Details** : 9677877748  
**Booking Date** : 30-05-2023  
**Appointment Date** : 10-06-2023

Member Information			
Booked Member Name	Age	Gender	Cost(In INR)
MR. G LOGANATHAN	30	Male	Cashless
Total amount to be paid			Cashless

We will get back to you with confirmation update shortly. Please find the package details as attached for your reference.

**Package Name** : Medi-wheel Full Body Health Checkup Male Below 40 - Includes (37)Tests

**Tests included in this Package** : Ecg, TSH, X-ray Chest, Stress Test (tmt)/ 2d Echo, Blood Sugar Postprandial, A:g Ratio, Blood Group, Total Cholesterol, Triglycerides, Fasting Blood Sugar, Ultrasound Whole Abdomen , Glycosylated Haemoglobin (hba1c), Hdl, Vldl, Urine Analysis, LDL, Total Protine, General Consultation, HDL/ LDL ratio, GGT(Gamma-glutamyl Transferase), Eye Check-up consultation, ALP (ALKALINE PHOSPHATASE), Uric Acid, AST/ALT Ratio, Serum Protein, CBC with ESR, Stool Analysis, Urine Sugar Fasting, Urine Sugar PP, T3, T4, Cholesterol Total / HDL Ratio, BUN, BUN/Creatinine Ratio, Bilirubin Total & Direct and Indirect, Albumin, Globulin

© 2023-2024 , Arcotemi Healthcare Limited

  
**Dr. A.P. SUBRAMANIAM, M.D., (GEN. MED.)**  
FCCP, FRSH(LOND), PG DIP DIACARE (AUSTRALIA)  
**MAHARAJA SPECIALITY HOSPITAL,**  
Diabetes Multi Speciality, Diabetes, Emergency & Critical Care Services  
Regd. No. 47811,  
CONSULTANT PHYSICIAN AND CARDIO DIABETOLOGIST  
78-C Mohanur Main Road,  
Namakkal - 637 001  
Ph : 04286-234620, 234640

भारत सरकार  
GOVERNMENT OF INDIA

லோகநாதன் கணேசன்  
Loganathan Ganesan  
பிறந்த நாள் / DOB : 23/05/1990  
ஆண் / MALE

6725 8877 3873



ஆதார் - சாதாரண மனிதனின் அதிகாரம்

भारतीय विशिष्ट पहचान प्राधिकरण  
UNIQUE IDENTIFICATION AUTHORITY OF INDIA

முகவரி:  
தந்தை / தாய் பெயர்:  
கணேசன், 73/49ஏ,  
அருந்தியார் தெரு,  
செயலிப்பட்டி, திருச்செங்கோடு,  
தேவனாகுறிச்சி, நாமக்கல்,  
தமிழ்நாடு, 637209

Address:  
S/O: Ganesan, 73/49A,  
ARUNTHATHIYAR STREET,  
KEELERIPATTI,  
TIRUCHENGERU,  
Devanankurichi, Namakkal,  
Tamil Nadu, 637209

1947  
1900 300 1947

help@uidai.gov.in

www.uidai.gov.in

P.O. Box No. 1947,  
Bengaluru-560 001

*Loganathan*  
60/6/23

*Dr. A.P. Subramaniam*  
Dr. A.P. SUBRAMANIAM, M.D., (GEN. MED.)  
FCCP, FRSH(LOND), PG. DIP DIACARE (AUSTRALIA)  
MAHARAJA SPECIALITY HOSPITAL,  
Diabetes Mellitus, Spinal Cord, Emergency & Critical Care Centre  
Regd. No. 47811,  
CONSULTANT PHYSICIAN AND CARIO DIABETOLOGIST  
78-C, Mohanur Main Road,  
Namakkal - 637 001  
Ph : 04286-234620, 234640

GE MAC1200 ST MR G LOGANATHAN MAHARAJA SPECIALITY HOSPITAL NAMAKKAL DR A P SUBRAMANIAM

LOT D750 74 opm

AGE: 33  
Measurement Results:  
QRS : 88 ms  
QT/QTcB : 354 / 392 ms  
PR : 138 ms  
P : 100 ms  
RR/PP : 804 / 810 ms  
P/QRS/T : 58/ 26/ 0 degrees

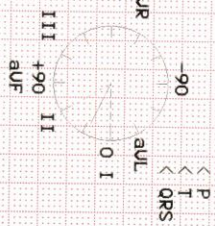

Interpretation:  
12SL - Interpretation:  
Normal sinus rhythm  
Nonspecific T wave abnormality  
Abnormal ECG

J.A.P. SUBRAMANIAM, M.D. (GEN. MED.)  
FCGP, FISHLOND, PC(DIP) DIACABE (AUSTRALIA)  
MAHARAJA SPECIALITY HOSPITAL  
Diabetes Multi-Speciality, Intensive, Intensive & General Care Centre  
Regd. No: 47811  
CONSULTANT PHYSICIAN AND GENERAL DIABETOLOGIST  
78-C, Mohanur Mann Road,  
Namakkal-637007  
Ph: 04286-234620, 234642

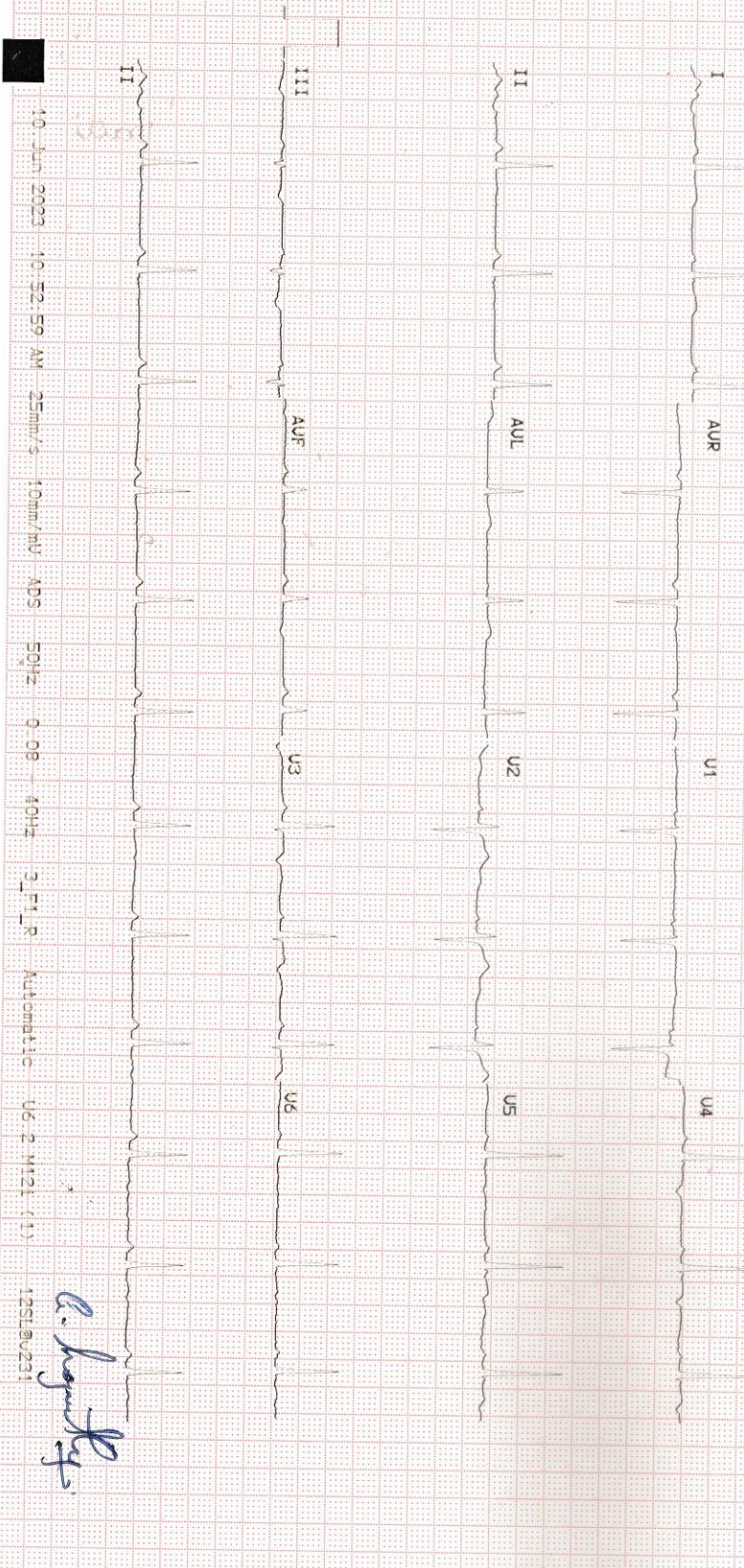

10 Jun 2023 10:52:59 AM 25mm/s 10mm/mV ADS 50µV 0.08 40µV 3.5T1R Automatic U6 2 M121 (1) 12SL0V231

*E. Loganathan*



Lab No. : 23/06/000374

MRN : 07860

Patient : Mr. LOGANATHAN GANESAN.

IP/OP No : OP/23002194

Age / Sex : 33 Years / MALE

Bill No : 23002298

Ref. By : Dr. PRE MEDICAL

Collected On : 10/06/2023 1.24 PM

Reported On : 10/06/2023 1.33 PM

Printed On : 10/06/2023 1.33 PM

MobileNo : 9677877748

**LABORATORY TEST REPORT**

Specimen	Test Description	Result	Units	Biological Reference Range
----------	------------------	--------	-------	----------------------------

**HAEMATOLOGY**

**COMPLETE BLOOD COUNT**

BL.	HAEMOGLOBIN ( Hb )	16.7	gm/dl	13.0 - 17.0
BL.	TOTAL WBC COUNT	6,800	cells/cumm	4000.0 - 11000.0

**DIFFERENTIAL LEUKOCYTES COUNTS**

BL.	DC - NEUTROPHILS	55	%	40 - 75
BL.	DC - LYMPHOCYTES	38	%	20 - 45
BL.	DC - EOSINOPHILS	7	%	1 - 6
BL.	DC - MONOCYTES	0	%	2 - 10
	flow impedance method			
BL.	DC - BASOPHILS	0	%	0 - 2
	flow impedance method			

BL.	PLATELET	1,89,000	Lakhs/Cells	1.5 - 4.0
BL.	PCV (Haematocrit)	46.8	%	40 - 54
BL.	RBC COUNT	5.1	Millions/cumm	2.5 - 5.0
BL.	MCV	90.3	fl	76 - 96
BL.	MCH	32.1	pg/cells	27 - 32
BL.	MCHC	35.6	%	32 - 36
BL.	ESR - 1Hr	12	mm/Hr	0 - 15
	westergren(automated)			
BL.	BLOOD GROUP & RH TYPING	O POSITIVE		
	agglutination / qualitative			

**BIOCHEMISTRY**

SERUM	BUN(BLOOD UREA	12.5	mg/dl	4.7 - 23.3
	urease/glutamate dehydrogenase			

**GLUCOSE PROFILE (FASTING)**

SERUM	FASTING BLOOD GLUCOSE -	80.8	mg/dL	NORMAL : 70-100 PREDIABETIC : >100 - <126 DIABETIC : >126
	glucose oxidase - peroxidase			

**GLUCOSE PROFILE (POST PRANDIAL)**

SERUM	PP BLOOD SUGAR -	133.3	mg/dL	NORMAL : UPTO 140 DIABETIC : UPTO 180 PREDIABETIC 140-199
	glucose oxidase - peroxidase			

**Dr. A.P. SUBRAMANIAM, M.D. (GEN. MED.)**  
FCCP, FRSH(LOND), PG.DIP DIACARE (AUSTRALIA)  
**MAHARAJA SPECIALITY HOSPITAL,**  
Diabetes Multi Speciality, Diagnostics, Emergency & Critical Care Centre  
Regd.No. 47811,  
CONSULTANT PHYSICIAN- ENDOCRINOLOGIST  
76-C, Mohanur Main Road,  
Namakkal - 637 001  
Ph : 04286-234620, 234640



78 C, Mohanur Road, Namakkal - 637 001.  
+91 88700 13464 04286 234620, 234640  
admin@maharajaspecialityhospital.com  
www.maharajaspecialityhospital.com



Lab No. : 23/06/000374  
Patient : Mr. LOGANATHAN GANESAN.  
Age / Sex : 33 Years / MALE  
Ref. By : Dr. PRE MEDICAL

MRN : 07860  
IP/OP No : OP/23002194  
Bill No : 23002298



Collected On : 10/06/2023 1.24 PM  
Reported On : 10/06/2023 1.33 PM  
Printed On : 10/06/2023 1.33 PM

MobileNo : 9677877748

**LABORATORY TEST REPORT**

Page 2 of 5

Specimen	Test Description	Result	Units	Biological Reference Range
SERUM	S.CREATININE alkaline picrate	0.9	mg/dL	0.6 - 1.2
SERUM	URIC ACID uricase/peroxidase	4.5	mg/dL	2.0 - 7.0
<b>LIPID PROFILE</b>				
SERUM	TOTAL CHOLESTEROL cholesterol oxidase/peroxidase	244.2	mg/dL	DESIRABLE : 140-199 BODERLINE : 200-239 HIGH : >240
SERUM	HDL-CHOLESTEROL direct	43.9	mg/dL	DESIRABLE : > OR = 40
SERUM	S.TRIGLYCERIDES glycerol phosphate /oxidase/peroxidase	308.3	mg/dL	DESIRABLE : < 150 BODERLINE : 150-199 HIGH : 200-400 VERY HIGH : >500
SERUM	VLDL - CHOLESTEROL calculated	61.66	mg/dL	NORMAL : 5-40
SERUM	LDL - CHOLESTEROL calculated	138.64	mg/dL	OPTIMAL : UPTO 100 ABOVE OPTIMAL : 101-129 BODERLINE HIGH : 130-159 HIGH : 160-189 VERY HIGH : >190
SERUM	NON HDL CHOLESTEROL calculated	200.3		NORMAL : 150 BODERLINE : 150-189 HIGH : 190
SERUM	CHOLESTROL / HDL RATIO calculated	5.56		NORMAL : UPTO 4.5
SERUM	LDL/HDL CHOLESTEROL calculated	3.16	mg/dl	NORMAL : 1-4 HIGHER RATIOS MEAN A HIGHER RISK OF HEART DIESEASE

**HBA1C**

  
Dr. A.P. SUBRAMANIAM, M.D., (GEN.MED.)  
FCCP, FRSH(LOND), PG.DIP DIACARE (AUSTRALIA)  
MAHARAJA SPECIALITY HOSPITAL,  
Diabetes Multi Speciality, Dialysis, Emergency & Critical Care Centre  
Regd.No. 47811,  
'CONSULTANT PHYSICIAN AND CARDIO DIABETOLOGIST'  
78-C, Mohanur Main Road,  
Namakkal - 637 001  
Ph : 04286-234620, 234640



78 C, Mohanur Road, Namakkal - 637 001.  
+91 88700 13464 04286 234620, 234640  
admin@maharajaspecialityhospital.com  
www.maharajaspecialityhospital.com



Lab No. : 23/06/000374 MRN : 07860  
Patient : Mr. LOGANATHAN GANESAN. IP/OP No : OP/23002194  
Age / Sex : 33 Years / MALE Bill No : 23002298  
Ref. By : Dr. PRE MEDICAL  
MobileNo : 9677877748



Collected On : 10/06/2023 1.24 PM  
Reported On : 10/06/2023 1.33 PM  
Printed On : 10/06/2023 1.33 PM  
Page 3 of 5

**LABORATORY TEST REPORT**

Specimen	Test Description	Result	Units	Biological Reference Range
BL.	Glycosylated Haemoglobin immunoassay	5.3	%	1. Below 6.0% : Normal 2. 6.0% - 7.0% : Good Control 3. 7.1% - 8.0% : Fair Control 4. 8.1% - 10.0% : Unsatisfactory Control Above 10.0% : Poor Control

BL. Average Blood Glucose (ABG) 105.41 mg/dl  
calculated

HbA1c is an excellent index of long time diabetes control over preceding 2-3 months. Unlike blood sugar which tend to fluctuate from day to day and even hour to hour the HbA1c test is a true index of the average blood glucose control during previous, 2 - 3 months. HbA1c test is done in this Laboratory Rapidly and Precisely using GOLD STANDARD of the HbA1c testing with out interference from schiff base, lipemia, temperature fluctuation

**LIVER FUNCTION TEST**

SERUM	TOTAL BILIRUBIN diazotized sulfanilic	0.9	mg/dL	0.2 - 1.3
SERUM	DIRECT BILIRUBIN diazotized sulfanilic	0.1	mg/dL	0.0 - 0.3
SERUM	INDIRECT BILIRUBIN calculated	0.8	mg/dL	0.2 - 1.2
SERUM	TOTAL PROTEIN spectrophotometric	7.6	g/dL	6.0 - 8.0
SERUM	ALBUMIN bromocresol green	4.3	g/dl	3.5 - 5.0
SERUM	GLOBULIN calculated	3.3	g/dl	2.0 - 3.5
SERUM	ALBUMIN / GLOBULIN RATIO calculated	1.3	g/dl	↓ 1.5 - 2.5
SERUM	AST(SGOT) ifcc without pyridoxyl phosphate	28.3	IU/L	10 - 45
SERUM	ALT(SGPT) ifcc without pyridoxyl phosphate	31.2	IU/L	10 - 50
SERUM	S.ALK.PHOSPHATASE 2-amino-2methyl-1propanol buffer (ifcc)	140.3	U/L	60.0 - 170.0
SERUM	GGT ifcc	24.1	U/L	10 - 55

**CLINICAL PATHOLOGY**

**URINE COMPLETE ANALYSIS**

URI. URINE - COLOUR STRAW YELLOW  
macroscopic

Dr. A.P. SUBRAMANIAM, M.D. (GEN.MED)  
FCCP, FRSH(LOND), PG.DIP DIACARE (AUSTRALIA)  
MAHARAJA SPECIALITY HOSPITAL,  
Diabetes Multi Speciality, Dialysis, Emergency & Critical Care Centre  
Road No. 47811,

CONSULTANT, PHLEBOTOMY, AND GENERAL DIAGNOSTICIAN  
78-C, Mohanur Main Road,  
Namakkal - 637 001  
Ph : 04286-234620, 234640



78 C, Mohanur Road, Namakkal - 637 001.  
+91 88700 13464 04286 234620, 234640  
admin@maharajaspecialityhospital.com  
www.maharajaspecialityhospital.com



Lab No. : 23/06/000374 MRN : 07860  
 Patient : Mr. LOGANATHAN GANESAN. IP/OP No : OP/23002194  
 Age / Sex : 33 Years / MALE Bill No : 23002298  
 Ref. By : Dr. PRE MEDICAL  
 MobileNo : 9677877748



Collected On : 10/06/2023 1.24 PM  
 Reported On : 10/06/2023 1.33 PM  
 Printed On : 10/06/2023 1.33 PM  
 Page 4 of 5

**LABORATORY TEST REPORT**

Specimen	Test Description	Result	Units	Biological Reference Range
URI.	macroscopic			
URI.	URINE REACTION	ACID		
URI.	URINE - pH	6.8		5.0 - 7.5
	double indicator			
<b>GLUCOSE PROFILE (POST PRANDIAL)</b>				
URI.	URINE GLUCOSE - PP	NIL		
	god - pod method			
<b>URINE COMPLETE ANALYSIS</b>				
URI.	URINE SPECIFIC GRAVITY	1.012		1.003 - 1.030
	ph indicator			
URI.	URINE GLUCOSE	NIL		
	benedicts			
URI.	URINE KETONES	NEGATIVE		
	legal's test			
URI.	URINE ALBUMIN (PROTEIN)	NIL		
	protein error of ph indicator			
URI.	URINE BILE SALTS	NEGATIVE		
	hay's			
URI.	URINE BILE PIGMENTS	NEGATIVE		
	fouchests test			
URI.	URINE - UROBILINOGEN	NORMAL		NORMAL
	diazonium salt			
URI.	URINE - PUS CELLS	02 - 04	cells/hpf	
	direct			
URI.	URINE - RBC	NIL	cells/hpf	
	direct			
URI.	URINE - EPITHELIAL CELLS	02 - 04	cells/hpf	
	direct			
URI.	URINE - CASTS	NIL		
	direct			
URI.	URINE - CRYSTALS	NIL		
	direct			
URI.	URINE - BACTERIA	NIL		
	direct			
<b>SEROLOGY</b>				
SERUM	HBsAg (CARD)	NEGATIVE		
	agglutination / qualitative			

**Dr. A.P. SUBRAMANIAM, M.D. (GEN. MED.)**  
 FCCP, FRSH(LOND), PG.DIP DIACARE (AUSTRALIA)  
**MAHARAJA SPECIALITY HOSPITAL,**  
 Diabetes Multi Speciality, Dialysis, Emergency & Critical Care Centre  
 Regd. No 47811,  
 'CONSULTANT' in 'DIABETOLOGIS'  
 78-C, Mohanur Main Road,  
 Namakkal - 637 001  
 Ph : 04286-234620, 234640.



78 C, Mohanur Road, Namakkal - 637 001.  
 +91 88700 13464 04286 234620, 234640  
 admin@maharajaspecialityhospital.com  
 www.maharajaspecialityhospital.com



Lab No. :23/06/000374

MRN :07860

Patient :Mr.LOGANATHAN GANESAN.

IP/OP No :OP/23002194

Age / Sex :33 Years / MALE

Bill No :23002298

Ref. By :Dr. PRE MEDICAL



Collected On :10/06/2023 1.24 PM

Reported On :10/06/2023 1.33 PM

Printed On :10/06/2023 1.33 PM

MobileNo :9677877748

**LABORATORY TEST REPORT**

Page 5 of 5

Specimen	Test Description	Result	Units	Biological Reference Range
<b>IMMUNOLOGY</b>				
<b>THYROID FUNCTION TEST</b>				
SERUM	T3 elisa	0.83	ng/dl	0.50 - 1.85
SERUM	T4 elisa	10.06	ug/dL	5.0 - 12.0
SERUM	TSH elisa	2.24	uIU/ml	0.4 - 4.8

-----End of Report-----

LAB TECHNICIAN  
Tested by

CHIEF LAB TECHNICIAN  
Checked by

Dr. A. P. SUBRAMANIAM, M.D., (GEN. MED.)  
FCCP, FRSH(LOND), PG DIP DIACARE (AUSTRALIA)  
MAHARAJA SPECIALITY HOSPITAL,  
Diabetes Multi Speciality, Urinary, Emergency & Critical Care Centre  
Regd.No. 47811,  
'CONSULTANT PHYSICIAN AND CARDIO DIABETOLOGIST'  
78-C, Mohanur Main Road,  
Namakkal - 637 001  
Ph : 04286-234020, 234640



78 C, Mohanur Road, Namakkal - 637 001.  
+91 88700 13464 04286 234620, 234640  
admin@maharajaspecialityhospital.com  
www.maharajaspecialityhospital.com





# MAHARAJA SPECIALITY HOSPITAL



Diabetes Multi Speciality, Dialysis, Emergency & Critical Care Centre

78-C, Mohanur Main Road, Namakkal - 637 001. ☎ 04286-234620

E-mail : maharajadiacare@gmail.com

## MAHARAJA SCAN CENTRE

PATIENT NAME : MR. LOGANATHAN AGE / SEX : 57yrs / MALE

REFERRED BY : DR. A.P. SUBRAMANIAM . M.D., FCCP. FRSH (LON) ., PG. DIP. DIA CARE ( AUS),

DATE : 10.06.2023

### SCREENING ECHO CARDIOGRAM : -

#### M- MOE ECHO

LVID d	:	43mm
LVID s	:	27 mm
Ejection fraction	:	>65%
IVS d	:	09mm
Left Atrium	:	33 mm
Aortic root	:	26 mm

### 2D ECHO COLOR FLOW INTERPRETATION

#### CHAMBERS

Right Atrium	:	Normal
Left Atrium	:	Normal
Right ventricle	:	Normal
Left Ventricle	:	Normal size of LV / Good LV Function

No regional wall motion abnormalities at rest EF> 65 %

### SEPTUM

IVS	:	Intact
IAS	:	Intact
Mitral	:	Normal
Aortic	:	Normal
Tricuspid	:	Normal

GREAT VESSELS : Normally related  
PERICARDIUM ; Normal

**DOPPLER ECHO MEASUREMENTS :-**

Mitral valve velocity : Normal  
E/A Ratio : Normal  
Aortic Valve Velocity : Normal  
Pulmonary Valve Velocity : Normal  
Pulmonary Hypertension : Normal  
LV Diastolic Dysfunction : Normal

**IMPRESSION: -**

- ❖ **Normal size of LV**
- ❖ **Good LV function**
- ❖ **No regional wall motion abnormalities at rest**
- ❖ **Ejection fraction > 65 %**
- ❖ **No Thrombus**
- ❖ **No Pericardial effusion**
- ❖ **No Pulmonary Hypertension**
- ❖ **Normal Chambers**

**Normal study**

DR. A.P.SUBRAMANIAM M.D., (Gen. med) ., FCCP., FRSH (lon)., Pg. dip. Dia care ( Aus)

(Consultant and Cardiometabolologist)

**Dr. A.P. SUBRAMANIAM, M.D., (GEN. MED)**  
**FCCP, FRSH(LOND), PG.DIP DIACARE (AUSTRALIA)**  
**MAHARAJA SPECIALITY HOSPITAL**  
*Diabetes Multi Speciality, Dialysis, Emergency & Critical Care Centre*  
Regd.No 47811,  
**CONSULTANT PHYSICIAN AND CARDIO DIABETOLOGIST**  
78-C, Mohanur Main Road,  
Namakkal - 637 001  
**Ph : 04286-234620, 234640**

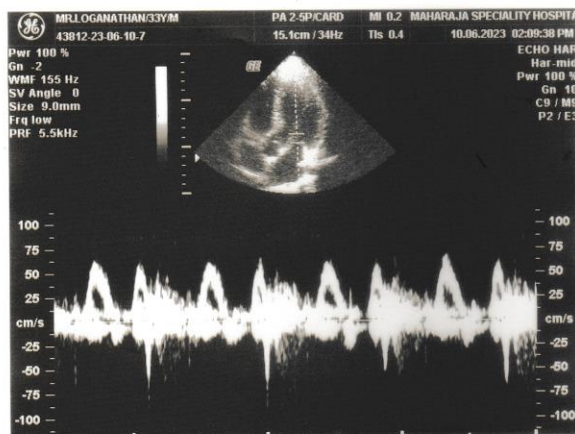
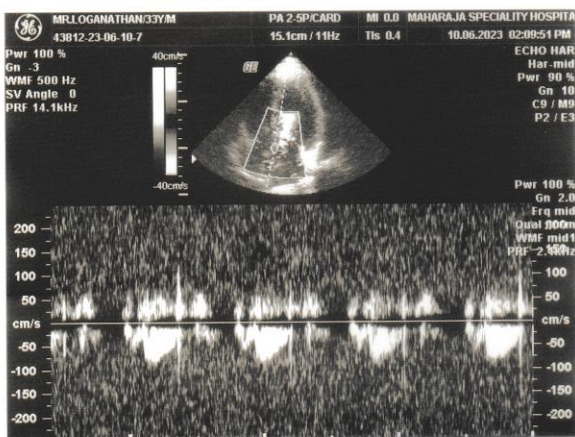
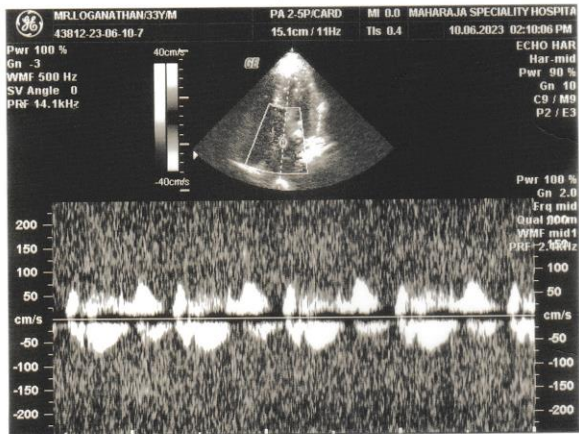

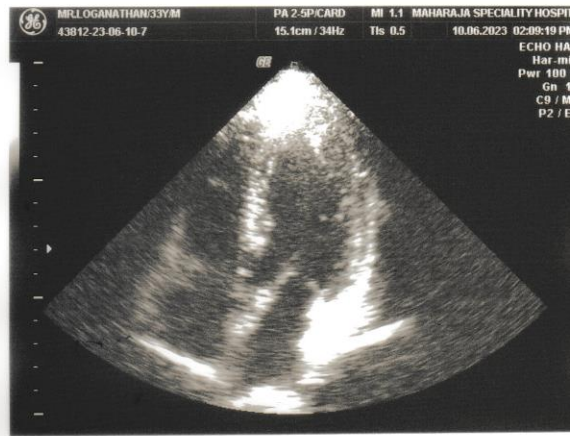
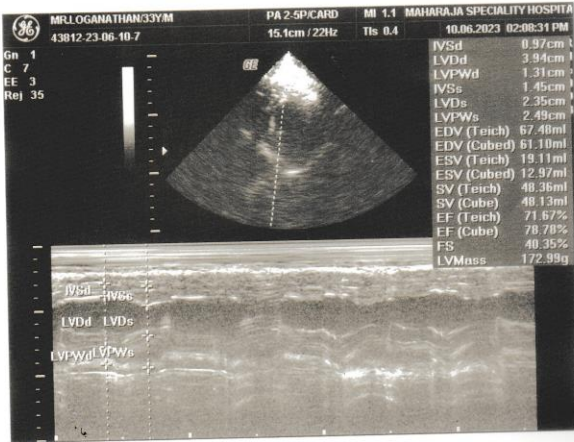
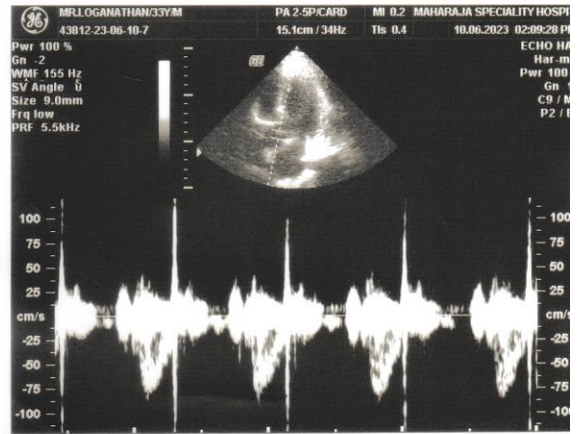



# MAHARAJA SPECIALITY HOSPITAL



Diabetes Multi Speciality, Dialysis, Emergency & Critical Care Centre

78-C, Mohanur Main Road, Namakkal - 637 001. ☎ 04286-234620

E-mail : maharajadiacare@gmail.com

## MAHARAJA SCAN CENTRE

Name : Mr. Loganathan Age/ Gender : 33yrs/ male Date : 10.06.2023

REFERRED BY : DR. A.P. SUBRAMANIAM . M.D., FCCP. FRSH (LON) ., PG. DIP. DIA CARE ( AUS),

### SCREENING USG COMPLETE ABDOMEN

**Liver:**

Is Normal in size and uniform echo texture.

Intrahepatic biliary radicles and CBD appear normal.

Portal and hepatic veins appear normal.

**Gall Bladder:**

Is adequately distended. No calculus or internal echoes are seen.

Wall thickness is normal.

**Pancreas:** Normal. No calculus seen.

**Spleen:** Is normal in size and uniform echogenicity.

**Kidneys:**

RT.Kidney measures about 10.56 x 4.57 cms.

LT.Kidney measures about 12.38 x 6.08 cms. Cortico medullary differentiation is maintained on both sides. Pelvicalyceal systems on both sides appear normal. No calculus is seen on either side.

**Bladder:**

Is normal contour. No intra luminal echoes are seen.

**Prostate :** Normal in size measuring 4.11 x 2.98 x 3.29 = 21.09 cm<sup>3</sup>

**RIF:**

Appears normal.

No free fluid in abdomen.

**Impression:**

❖ NORMAL STUDY

Dr. A.P. SUBRAMANIAM, M.D. (GEN. MED)  
FCCP, FRSH(LOND), PG. DIP. DIACARE (AUSTRALIA)  
MAHARAJA SPECIALITY HOSPITAL,  
Diabetes Multi Speciality, Dialysis, Emergency & Critical Care Centre  
Regd. No. 47811,  
CONSULTANT PHYSICIAN AND RADIO DIABETOLOGIST  
78-C, Mohanur Main Road,  
Namakkal - 637 001  
Ph : 04286-234620, 234640

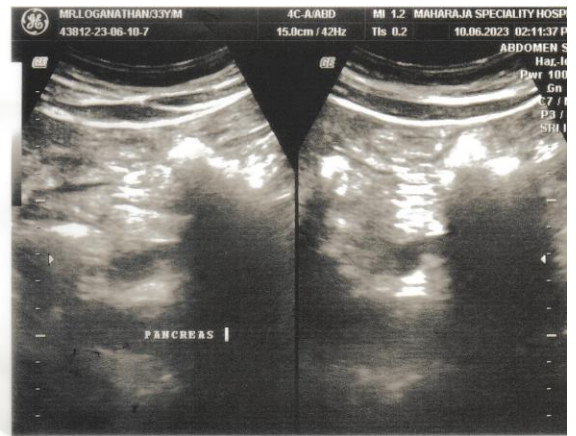
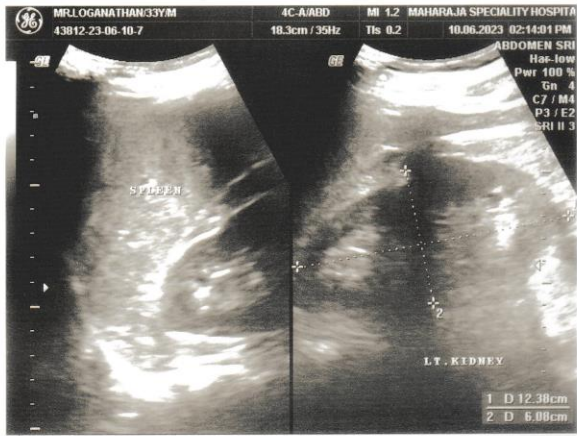
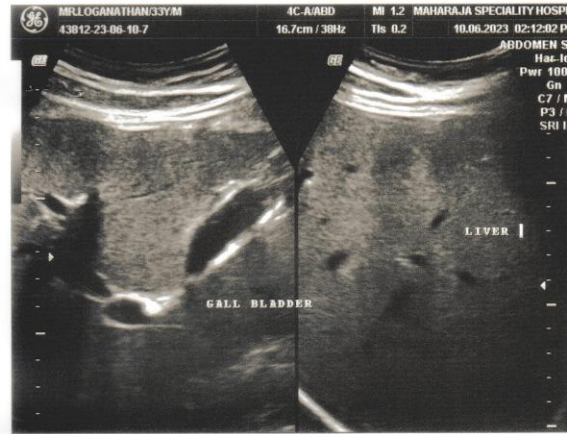
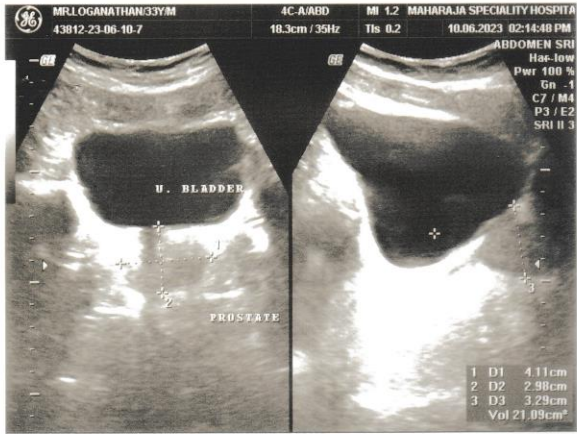

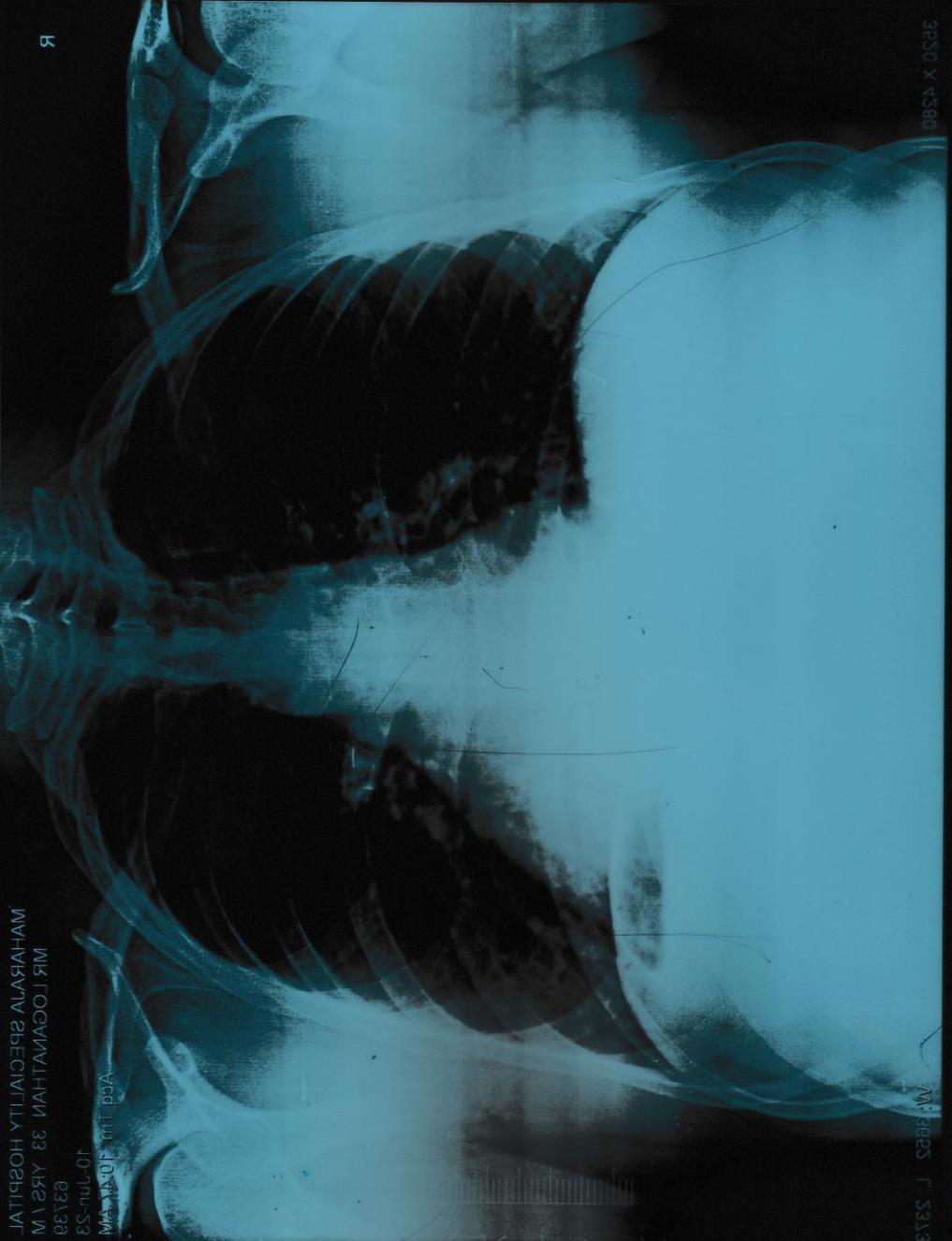

МАНАРАЛА СПЕЦИЈАЛИТИ ХОСПИТАЛ  
CHEST PA VIEW 10-11-23 10:46 AM

3850 X 4580

MR 8885 F 39A3

R

Acad Lim 10:44 AM  
10-11-23  
MR 8885 F 39A3  
МАНАРАЛА СПЕЦИЈАЛИТИ ХОСПИТАЛ  
CHEST PA VIEW 10-11-23 10:46 AM



 GPS Map Camera

**Namakkal, Tamil Nadu, India**

72a, Mohanur Main Rd, opposite Namakkal, K K Nagar,  
Namakkal, Tamil Nadu 637001, India

Lat 11.210778°

Long 78.167657°

10/06/23 03:14 PM GMT +05:30

