

SARDA

CENTRE FOR DIABETES & SELF CARE

NAME: MR. RAMESHWAR DAMUKE

SEX : Male

REF. BY : BOB DATE

:30/03/2022

COMPLETE BLOOD COUNT

TEST	RESULT	NORMAL RANGE
WBC COUNT	7900 /cumm	4.0 - 11.0 x 10 ³ /cumm
Haemoglobin:	13.7 g%	13.0 - 18.0 g%
Platelets:	2,77000 /cumm	1,50,000 - 4,50,000 / cumm
Red Blood Cells:	5.14 /Mill/ul	4.20 - 6.00 Mill/ul
MCV:	79.4 fL	80.0 - 97.0 fL
MCH:	26.6 pg	26.0 - 32.0 pg
MCHC:	33.5 g/dL	31.0 - 36.0 g/dL
HCT:	40.8 %	37.0 - 51.0 %
Differential Count		
Neutrophils:	57 %	40 - 75 %
Lymphocyte:	31 %	20 - 45 %
Monocytes:	07 %	2 - 10 %
Eosinophills:	05 %	1 - 06 %
Basophills:	00 %	0 - 1 %
ESR:	06 mm at 1 Hr.	Male: 0 - 8 mm at 1 Hr. Female: 0 - 20 mm at 1 Hr.

Dr.S R. SARDA

MD Reg. No.56462

SARDA CENTRE FOR DIABETES & SELF CARE

4, Vyanktesh Nagar, Jalna Road, Aurangabad

51, 2334858

Dr. Sampat Sarda
M.D. (Pathology)

SARDA

CENTRE FOR DIABETES & SELF CARE

NAME: MR. RAMESHWAR DAMUKE

SEX : Male

REF. BY : BOB DATE

:30/03/2022

BLOOD SUGAR EXAMINATION

TEST	RESULT		
Fasting Blood Sugar:	81 mg/dl		
Post Meal Blood Suagr Level:	133 mg/dl		
REFERANCE RANGE :	NON DIABETIC	IGT	DIABETIC
FASTING	≤ 90 MG	90-126 mg %	≥ 126 mg %
POSTMEAL	≤ 140 mg	140-200mg%	≥ 200 mg

Dr. S R. SARDA

M.D. Reg. No. 56462

Dr. Sampat Sarda

M.D. (Pathology)

SARDA CENTRE FOR DIABETES & SELF CARE
4, Vyanktesh Nagar, Jalna Road, Aurangabad
Phone no. 2333851, 2334858

SARDA

CENTRE FOR DIABETES & SELF CARE

NAME: MR. RAMESHWAR DAMUKE

SEX : Male

REF. BY : BOB DATE

:30/03/2022

LIPID PROFILE

Serum Cholesterol :	169 mg/dl	130 - 250 mg/dl
HDL Cholesterol:	38 mg/dl	30 - 95 mg/dl
Serum Triglyceride:	102 mg/dl	up to 165 mg/dl
LDL Cholesterol:	110.6 mg/dl	up to 165 mg/dl
VLDL Cholesterol:	20.4 mg/dl	up to 40 mg/dl
LDL. / HDL Cholesterol Ratio:	2.91	Low risk : 0.5 - 3.0 Moderate risk: 3.0 - 6.0 High risk: > 6.0
CHOL./HDL Cholesterol Ratio:	4.45	Low risk : 3.3 - 4.4 Average risk: 4.4 - 7.1 Moderate risk: 7.0 - 11.0 High risk: > 11

Dr.S R. SARDA

M.D. Reg. No.58462

SARDA CENTRE FOR DIABETES & SELF CARE
4, Vyanktesh Nagar, Jalna Road, Aurangabad
M.D.(Pathology)
Phone No. 2333851, 2334858

SARDA

CENTRE FOR DIABETES & SELF CARE

NAME: MR. RAMESHWAR DAMUKE

SEX : Male

REF. BY : BOB DATE

:30/03/2022

BLOOD PROFILE

TEST	RESULT	NORMAL
BLOOD UREA	21 mg%	15-40 mg %
CREATININE	0.9mg%	0.6-1.4 mg %
BILIRUBIN TOTAL	0.81mg%	0.2-1.0 mg
DIRECT	0.31	0.0-0.3
INDIRECT	0.50	0.3-0.7
S.G.O.T	26 IU/L	15-40 IU/L
S.G.P.T	31 IU/L	15-40 IU/L
ALK PHOSPHATASE	124 IU/L	70-306 IUL
S.PROTEIN TOTAL	6.8gm%	6.0-8.0 gm%
ALBUMIN	3.6gm%	3.2-4.4 gm%
GLOBULINS	3.2gm%	2.3-3.5 gm%
ALB/GLO RATIO	1.12	
G.G.T.P	31	upto50IU
SR.URIC ACID	4.6	3.5-7.0 mg % ^{uric-}

SERUM ELECTROLYTES REPORT

TEST	RESULT	NORMAL RANGE
SERUM SODIUM	141mEq/L	133-145 mEq/L
POTASIUM	4.0mEq/L	3.5 - 5.0 mEq/L

Dr.S R. SARDA

M.D Reg. No.56462

SARDA CENTRE FOR DIABETES & SELF CARE
4, Vyanktesh Nagar, Jalna Road, Aurangabad
Ph: 2333851, 2334858

Dr. Sampat Sarda
M.D. (Pathology)

SARDA

CENTRE FOR DIABETES & SELF CARE

NAME: MR. RAMESHWAR DAMUKE

SEX : Male

REF. BY : BOB DATE

:30/03/2022

THYROID FUCTION TEST

TEST	RESULT	NORMAL RANGE
Total T 3 :	127.7 ng/ml	0.52 - 1.90 ng/ml
Total T 4 :	8.34 ug/dl	4.87 - 11.72 ug/dl
TSH Ultrasensitive :	1.62 uIU/ml	0.35 -5.5uIU/ml

Dr.S R. SARDA
M.D Reg. No.56462
Dr.Sampat Sarda
M.D.(Pathology)
SARDA CENTRE FOR DIABETES & SELF CARE
4, Vyanktesh Nagar, Jalna Road, Aurangabad
Phone No. 2333851, 2334858

SARDA

CENTRE FOR DIABETES & SELF CARE

NAME: MR. DEELIP KHAIRNAR

SEX : Male

REF. BY : Dr. ARCHANA SARDA MD.(DIABETOLOGIST)

DATE:01/04/2022

GYCOCYTED HAEMOGLOBIN

TEST	RESULT	NORMAL
HbA1C:	5.4 %	4.7-5.9 %
M.B.G	102.22% mg	70 - 120 mg

INTERPRETATION:

FOR DIABETIC PATIENT

Good Control: 6.0 - 7.0 %

Fair Diabetic Control: 7.0 - 8.0 %

Unsatisfactory control: 8.0 - 10 %

Poor Diabetic Control: Above 10 %

Dr.S R. SARDA

Dr.Sampat Sarda 56462

M.D.(Pathology)

SARDA CENTRE FOR DIABETES & SELF CARE
4, Vyankatesh Nagar, Jalna Road, Aurangabad
Phone No.2333851, 2334858

SARDA

CENTRE FOR DIABETES & SELF CARE

NAME: MR. RAMESHWAR DAMUKE

SEX : Male

REF. BY : BOB DATE

:30/03/2022

Urine Routine Examination

Physical Examination

Colour:	Pale Yellow
Appearance:	Clear
Reaction:	Acidic
Deposit	Absent

Chemical Examination:

Specific Gravity	1.010
Albumin	Absent
Sugar:	Absent
Acetone:	----
Bile Salts	----
Bile Pigment:	----

Microscopic Examination

RBC :	Absent
Pus Cells:	OCASSIONAL/HPF
Epihtelial cells:	Absent
Crystals:	Absent
Casts:	Absent

Dr.S R. SARDA

M.D Reg. No.56462

SARDA CENTRE FOR DIABETES & SELF CARE
4, Vyanktesh Nagar, Jalna Road, Aurangabad
Phone No. 2333851, 2334858

Dr. Sampat Sarda
M.D.(Pathology)

DIGITAL X-RAY
INTERVENTIONAL RADIOLOGY
3D/4D SONOGRAPHY & COLOR DOPPLER
2-D ECHOCARDIOGRAPHY
PERIPHERAL COLOR DOPPLER
HI-SPEED HELICAL C.T. SCAN
C.T. ANGIOGRAPHY
PATHOLOGY LAB. SERVICES

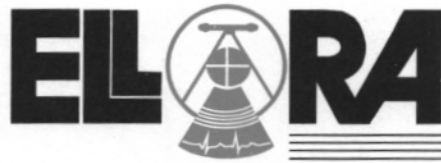

DIAGNOSTIC CENTRE
X-RAY, IMAGING & PATHOLOGY

1, VYANKATESH NAGAR, OPP. SFS
HIGH SCHOOL, JALNA ROAD,
AURANGABAD - 431005
☎ : 0240-2353182, 2325282, 8446100111

RAMESHWAR DAMUKE

01-04-2022

Ref. by:

CHEST PA VIEW

Trachea central.

Apices are clear.

Both lung fields appeared well pneumatised and appeared normal.

Both cp angles are clear.

Cardiac silhouette appeared normal.

IMPRESSION :

NORMAL CHEST.

DR. P. A. BARJATYA
M.B.B.S., M.D.
9823344449



DR. G. S. LAHOTI
M.B.B.S., D.M.R.D.
9850171587

DIGITAL X-RAY
INTERVENTIONAL RADIOLOGY
3D/4D SONOGRAPHY & COLOR DOPPLER
2-D ECHOCARDIOGRAPHY
PERIPHERAL COLOR DOPPLER
HI-SPEED HELICAL C.T. SCAN
C.T. ANGIOGRAPHY
PATHOLOGY LAB. SERVICES



DIAGNOSTIC CENTRE
X-RAY, IMAGING & PATHOLOGY

1, VYANKATESH NAGAR, OPP. SFS
HIGH SCHOOL, JALNA ROAD,
AURANGABAD - 431005
☎ : 0240-2353182, 2325282, 8446100111

01-04-2022

Ref. by:

RAMESHWAR DAMUKE

USG ABDOMEN

Liver is normal in size, and revealed normal echotexture.
Intrahepatic biliary radicles and portovenous echocomplex appeared normal.
No e/o any focal solid, cystic, or diffuse parenchymal pathology seen.
Normal cbd and portal vein.
Gallbladder is physiologically distended and appeared normal, no e/o any gallbladder calculus.
Normal gb wall thickness.
Spleen is normal in size & echogenicity. no e/o focal lesion seen.
Pancreas is normal in size, shape and echotexture. Normal peripancreatic fat planes.
No e/o pancreatic calcification/calculi. normal pancreatic duct.
Both kidneys are normal in size, shape, position and revealed normal cortical & medullary echopattern,
No e/o any calculus seen, No e/o hydronephrosis.
No e/o ascitis. no e/o any paraaortic adenopathy.
Normal bowel loop peristalsis & caliber.
Urinary bladder is well distended and appeared normal, no e/o any vesical calculus or mass lesion.
No changes of cystitis.
Normal prostate.

IMPRESSION :

**NORMAL LIVER, GALL BLADDER, SPLEEN, PANCREAS, BOTH KIDNEYS, .
NORMAL UR BLADDER, PROSTATE.**

DR. P. A. BARJATYA
M.B.B.S., M.D.
9823344449



DR. G. S. LAHOTI
M.B.B.S., D.M.R.D.
9850171587

Ellora Diagnostic Centre, Aurangabad (0540) 5323185

Chest X-Ray Patient ID:

RAMESHVAR DAMUKE Age: 31 YRS Male

Date: 01-04-2025

Ref: DR 2 2A6DA

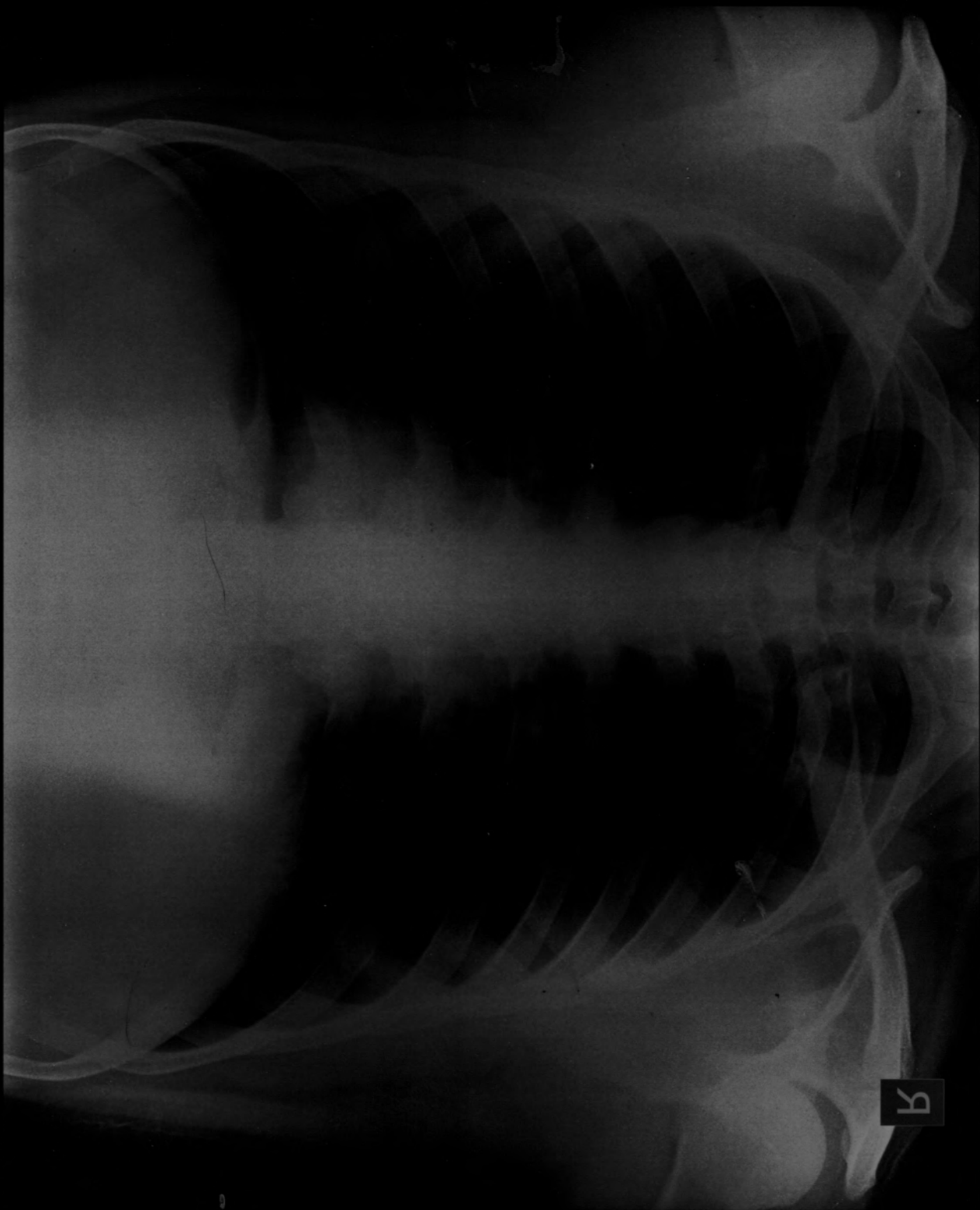

LETTER OF APPROVAL / RECOMMENDATION

To,

The Coordinator,
Mediwheel (Arcofemi Healthcare Limited)
Helpline number: 011- 41195959

Dear Sir / Madam,

Sub: Annual Health Checkup for the employees of Bank of Baroda

This is to inform you that the following employee wishes to avail the facility of Cashless Annual Health Checkup provided by you in terms of our agreement.

PARTICULARS	EMPLOYEE DETAILS
NAME	MR. DAMUKE RAMESHWAR BABURAO
EC NO.	106498
DESIGNATION	GSPC
PLACE OF WORK	WALUJ
BIRTHDATE	25-01-1991
PROPOSED DATE OF HEALTH CHECKUP	25-11-2021
BOOKING REFERENCE NO.	21D106498100006906E

This letter of approval / recommendation is valid if submitted along with copy of the Bank of Baroda employee id card. This approval is valid from **22-11-2021** till **31-03-2022** The list of medical tests to be conducted is provided in the annexure to this letter. Please note that the said health checkup is a **cashless facility** as per our tie up arrangement. We request you to attend to the health checkup requirement of our employee and accord your top priority and best resources in this regard. The EC Number and the booking reference number as given in the above table shall be mentioned in the invoice, invariably.

We solicit your co-operation in this regard.

Yours faithfully,

Sd/-

Chief General Manager
HRM Department
Bank of Baroda

(Note: This is a computer generated letter. No Signature required. For any clarification, please contact Mediwheel (Arcofemi Healthcare Limited))

SUGGESTIVE LIST OF MEDICAL TESTS

FOR MALE	FOR FEMALE
CBC	CBC
ESR	ESR
Blood Group & RH Factor	Blood Group & RH Factor
Blood and Urine Sugar Fasting	Blood and Urine Sugar Fasting
Blood and Urine Sugar PP	Blood and Urine Sugar PP
Stool Routine	Stool Routine
Lipid Profile	Lipid Profile
Total Cholesterol	Total Cholesterol
HDL	HDL
LDL	LDL
VLDL	VLDL
Triglycerides	Triglycerides
HDL / LDL ratio	HDL / LDL ratio
Liver Profile	Liver Profile
AST	AST
ALT	ALT
GGT	GGT
Bilirubin (total, direct, indirect)	Bilirubin (total, direct, indirect)
ALP	ALP
Proteins (T, Albumin, Globulin)	Proteins (T, Albumin, Globulin)
Kidney Profile	Kidney Profile
Serum creatinine	Serum creatinine
Blood Urea Nitrogen	Blood Urea Nitrogen
Uric Acid	Uric Acid
HBA1C	HBA1C
Routine urine analysis	Routine urine analysis
USG Whole Abdomen	USG Whole Abdomen
General Tests	General Tests
X Ray Chest	X Ray Chest
ECG	ECG
2D/3D ECHO / TMT	2D/3D ECHO / TMT
Stress Test	Thyroid Profile (T3, T4, TSH)
PSA Male (above 40 years)	Mammography (above 40 years) and Pap Smear (above 30 years).
Thyroid Profile (T3, T4, TSH)	Dental Check-up consultation
Dental Check-up consultation	Physician Consultation
Physician Consultation	Eye Check-up consultation
Eye Check-up consultation	Skin/ENT consultation
Skin/ENT consultation	Gynaec Consultation

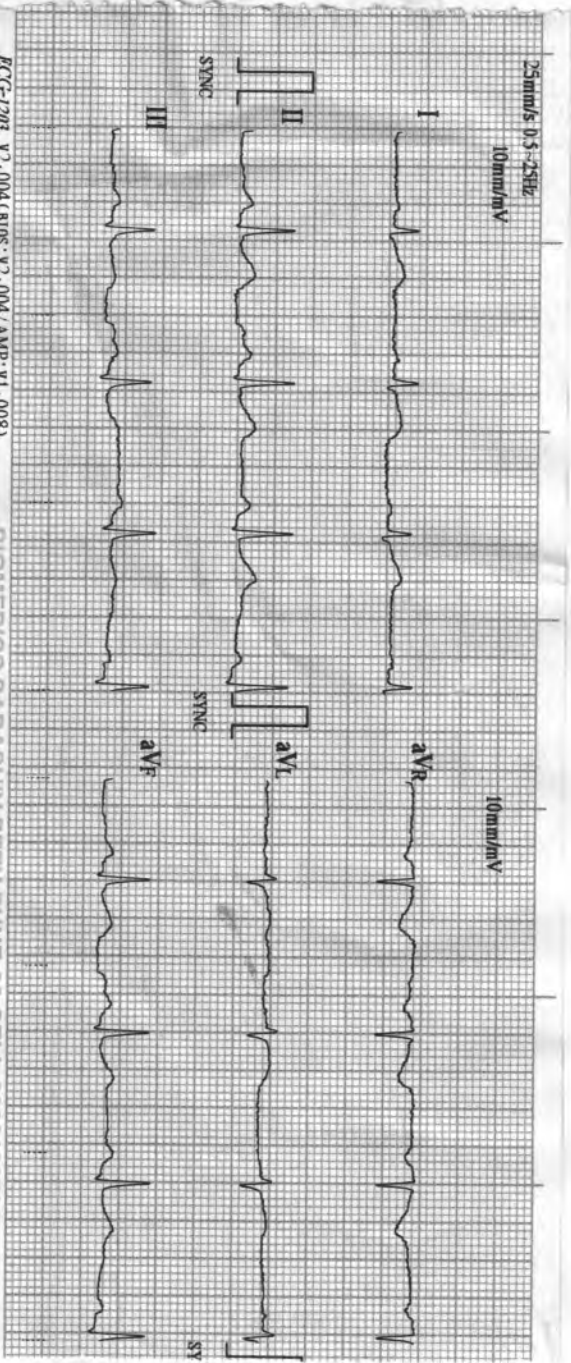

ECG-1203 V2.004 (BIOS: V2.004/AMP: V1.008)

BIOMEDICS SADASHIV PETH PUNE-30 CELL-9822198798

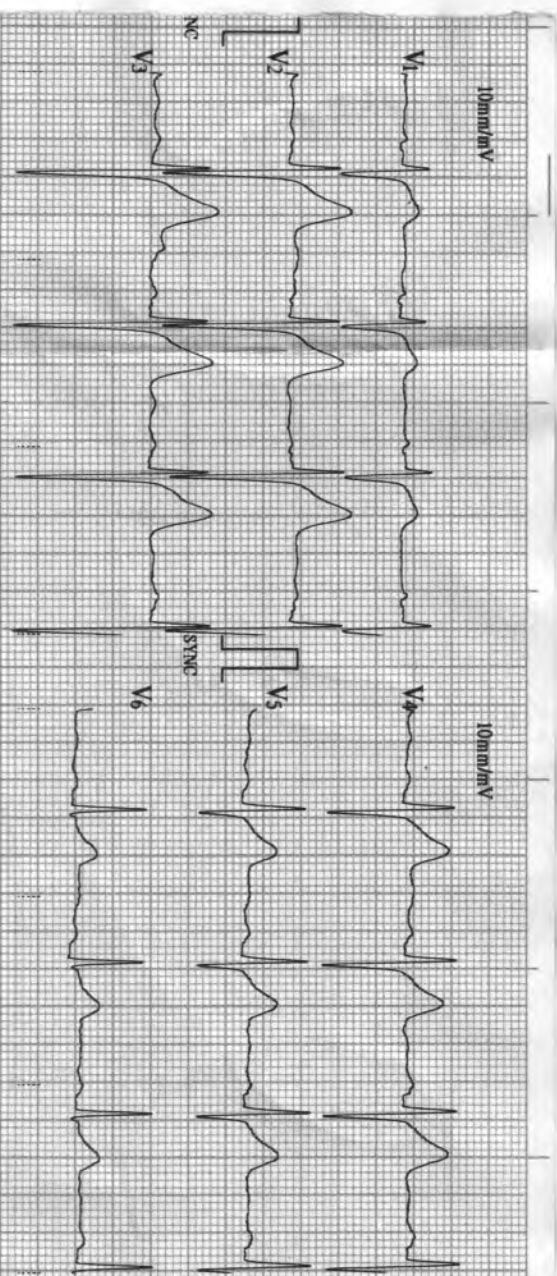

03/30/2023 10:07
 ID : 6288
 Name :
 Sex :
 Age :
 HR : 74 bpm
 R-R : 806 ms
 P-R : 177 ms
 QRS : 110 ms
 QT/QTc : 353/393 ms
 P/QRS/T : 71/73/60 °
 RV5/SV1 : 0.900/0.810 mV
 RV5/SVL : 1.710 mV

ASD
 Machine Interpretation Only*
 Confirm with Physician

Physician:

BIOMEDICS SADASHIV PETH PUNE-30 CELL-9822

SARDA

CENTRE FOR DIABETES & SELF CARE

4, Vyankatesh Nagar, Jaina Road, Aurangabad. Ph. : (0240) 2333851, 2334859.

Name Dr. Rameshwar Age: 37yr
Damke BoB

CLINICAL SUMMARY:

Weight : _____ Height (Cms) : _____ Blood Pressure : _____

ECG FINDINGS:

Rate : 74/min ORS. Complex : N

Rhythm : N ST Segment : N

Mechanism : N T. Wave : N

Axis : N QT Interval : N

P. Wave : N PR Interval : N

Recommendation : Wor

Dr. A. S. SARDA
M.D. Reg. No. 73970

SARDA CENTER FOR DIABETES & SELF CARE
4, Vyankateshnagar, Jaina Road, Aurangabad
Ph. No. 2333851, 2334859

Date : 29/3/22