

# NADKARNI PATHOLOGY LABORATORY

PATIENT ID : 968/2022 HEIGHT : 162 Cm WEIGHT : 66.00 Kg

August 12, 2022 10:37 am

Linked Median Report

Report time : 10:52 am

PATIENT NAME : Mr Naivadekar Suhas 58/M

PROTOCOL : BRUCE FOR NAIVADEKAR SUHAS 58/M

PHASE TIME : 07:01 SPEED: 0.0 kmph

STAGE : Recovery

STAGE DURATION : 06:00 GRADE: 0.0

ST Levels (mm) / ST Slope (mV/s) measured at 80 ms Post J

HR : 86 bpm

BP : 120 / 90 mmHg

QRS Lead : II

METs : 1.00

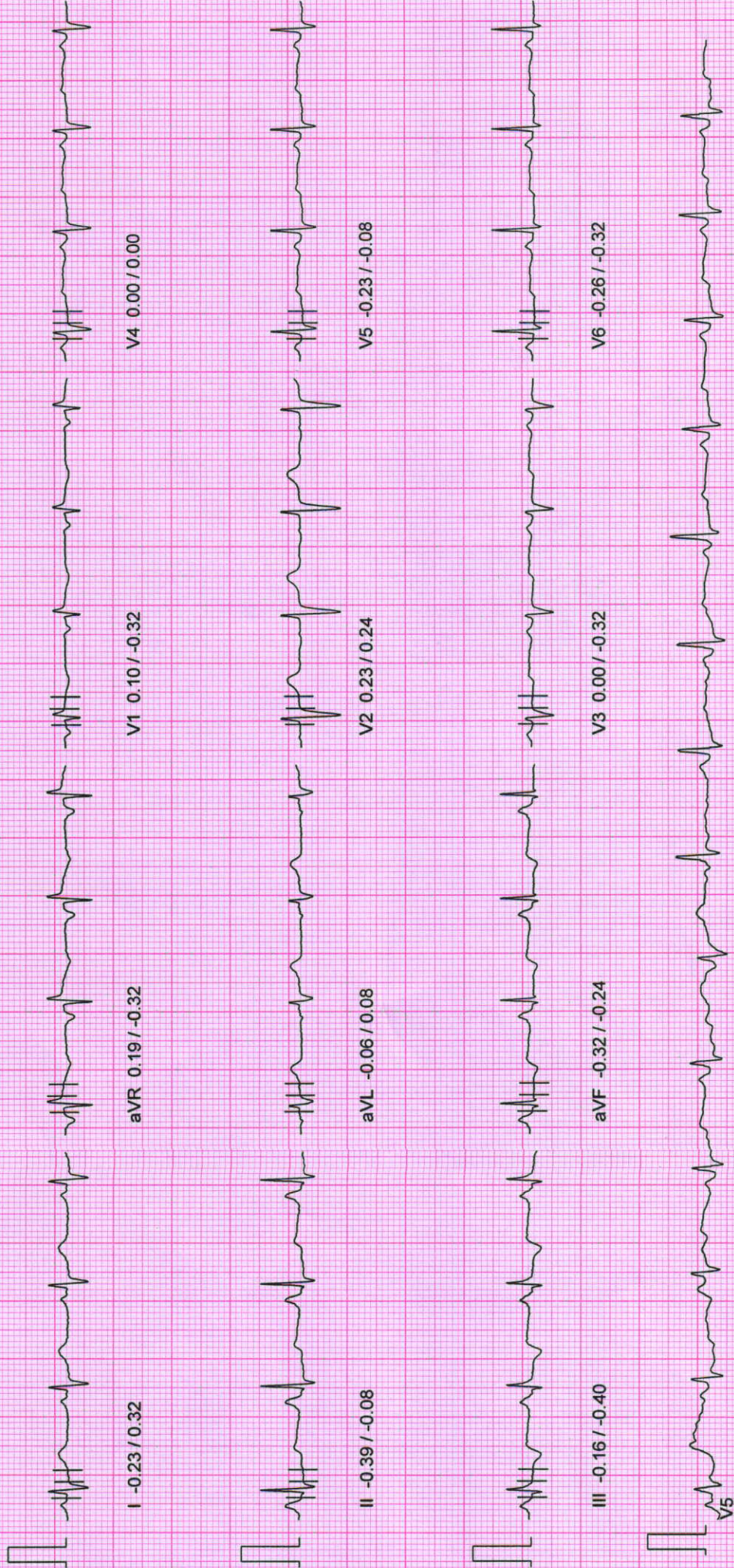

10mm/mv, 25mm/sec

100 Hz

NASAN (C) ST-Win Standard BL 6.91, Unit Ver 4.10



# NADKARNI PATHOLOGY LABORATORY

PATIENT ID : 968/2022 HEIGHT : 162 Cm WEIGHT : 66.00 Kg  
PATIENT NAME : Mr Naivadekar Suhas 58/M

PHASE TIME : 07:01 SPEED: 0.0 kmph  
STAGE DURATION : 04:00 GRADE: 0.0  
HR : 79 bpm BP : 130/90 mmHg  
QRS Lead : II METs : 1.00

Report time : 10:37 am  
Report time : 10:50 am

PROTOCOL : BRUCE ~~008~~ Naivadekar Suhas 58/M

STAGE : Recovery  
ST Levels (mm) / ST Slope (mV/s) measured at 80 ms Post J

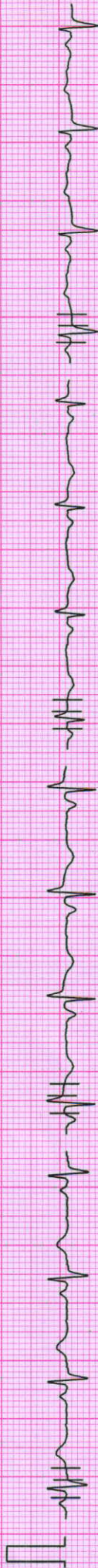

I 0.06 / 0.48

aVR -0.03 / -0.56

V1 0.06 / -0.32

V4 -0.10 / 0.08



II -0.03 / 0.16

aVL -0.03 / 0.32

V2 0.13 / 0.48

V5 -0.19 / 0.16



III 0.03 / -0.32

aVF 0.00 / -0.08

V3 0.03 / 0.08

V6 -0.71 / 0.00

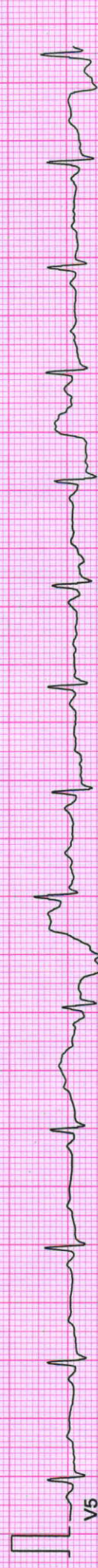

V5

10mm/mv, 25mm/sec

100 Hz

NASAN (C) ST-Win Standard BL 6.91, Unit Ver 4.10



# NADKARNI PATHOLOGY LABORATORY

PATIENT ID : 968/2022 HEIGHT : 162 Cm WEIGHT : 66.00 Kg  
 PATIENT NAME : Mr-Naivadekar Suhas 58/M  
 Report time : 10:37 am  
 : 10:49 am

PHASE TIME : 07:01 SPEED: 0.0 kmph  
 STAGE DURATION : 03:00 GRADE: 0.0  
 HR : 76 bpm BP : 130 / 90 mmHg  
 QRS Lead : II METs : 1.00

PROTOCOL : BRUCE ~~POST~~ *Naivadekar Suhas 58/M*  
 STAGE : Recovery  
 ST Levels (mm) / ST Slope (mV/s) measured at 80 ms Post J

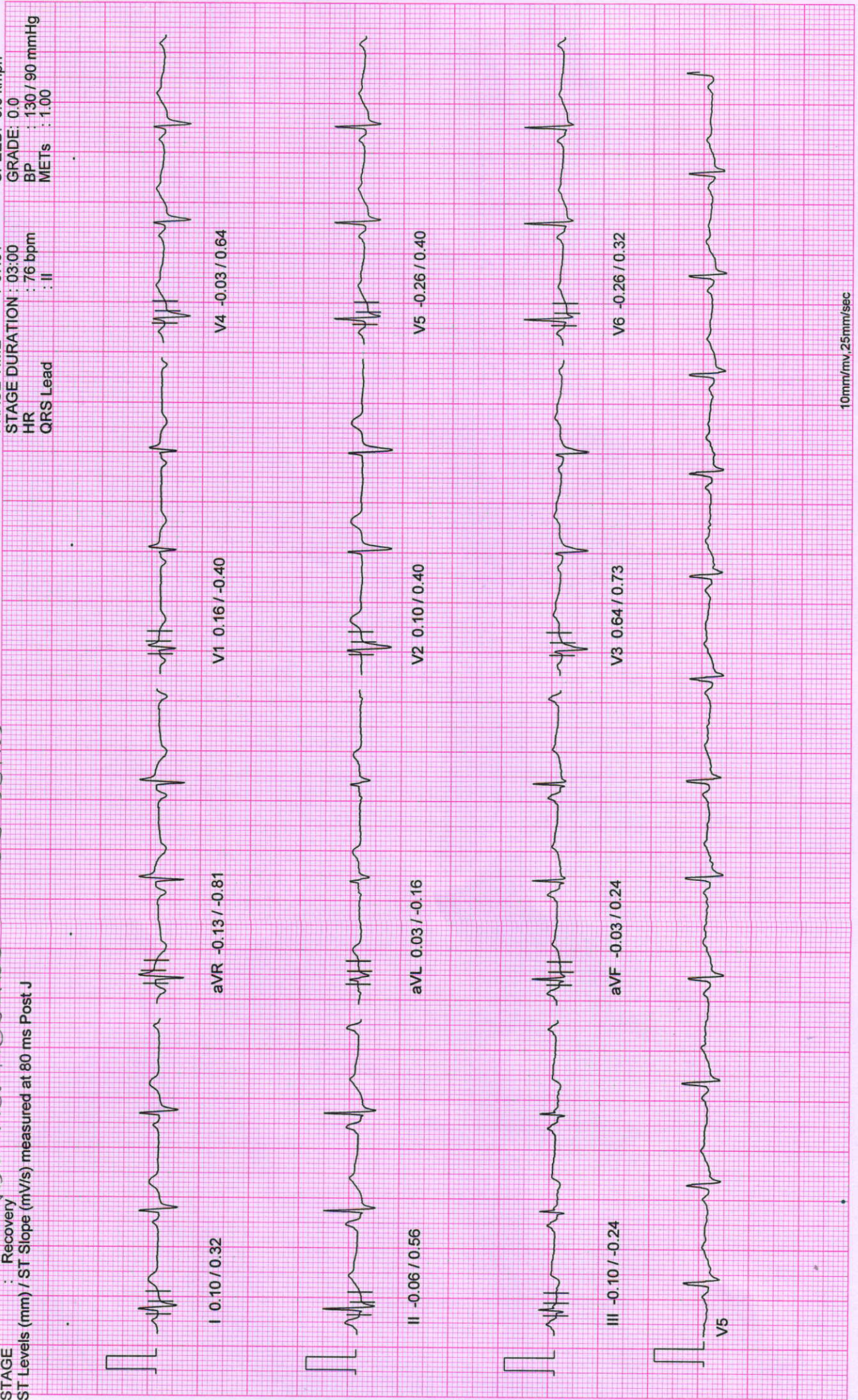

10mm/mv, 25mm/sec

100 Hz



# NADKARNI PATHOLOGY LABORATORY

PATIENT ID : 968/2022 HEIGHT : 162 Cm WEIGHT : 66.00 Kg  
 PATIENT NAME : Mr-Naivadekar-Suhas 58/M

Linked Median Report

August 12, 2022 10:37 am  
 Report time : 10:51 am

PROTOCOL : BRUCE Recovery  
 STAGE : Recovery  
 ST Levels (mm) / ST Slope (mV/s) measured at 80 ms Post J

PHASE TIME : 07:01  
 STAGE DURATION : 05:00  
 HR : 81 bpm  
 QRS Lead : II  
 SPEED: 0.0 kmph  
 GRADE: 0.0  
 BP : 130 / 90 mmHg  
 METs : 1.00

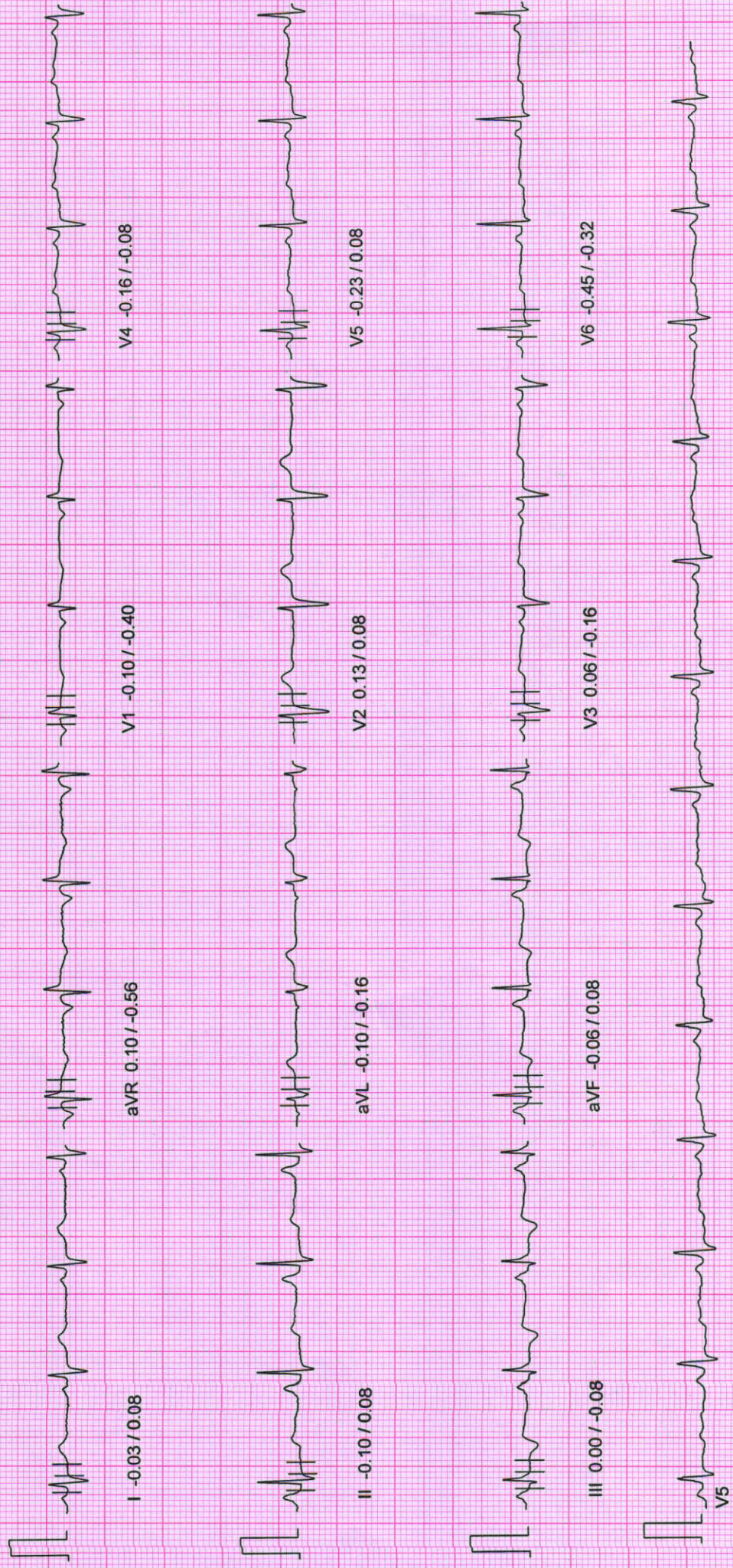

10mm/mv, 25mm/sec

100 HZ

NASAN (C) ST-Win Standard BL 6.91, Unit Ver 4.10







# NADKARNI PATHOLOGY LABORATORY

PATIENT ID : 968/2022 HEIGHT : 162 Cm WEIGHT : 66.00 Kg

August 12, 2022 10:37 am

Linked Median Report

Report time : 10:47 am

PATIENT NAME : Mr Naivadekar Suhās 58/M

PROTOCOL : BRUCE ~~1000~~ *Naivadekar* Subbas 58/M

STAGE : Recovery  
ST Levels (mm) / ST Slope (mV/s) measured at 80 ms Post J

PHASE TIME : 07:01

SPEED: 0.0 kmph

STAGE DURATION : 01:00

GRADE: 0.0

HR : 100 bpm

BP : 150 / 90 mmHg

QRS Lead : II

METS : 1.00

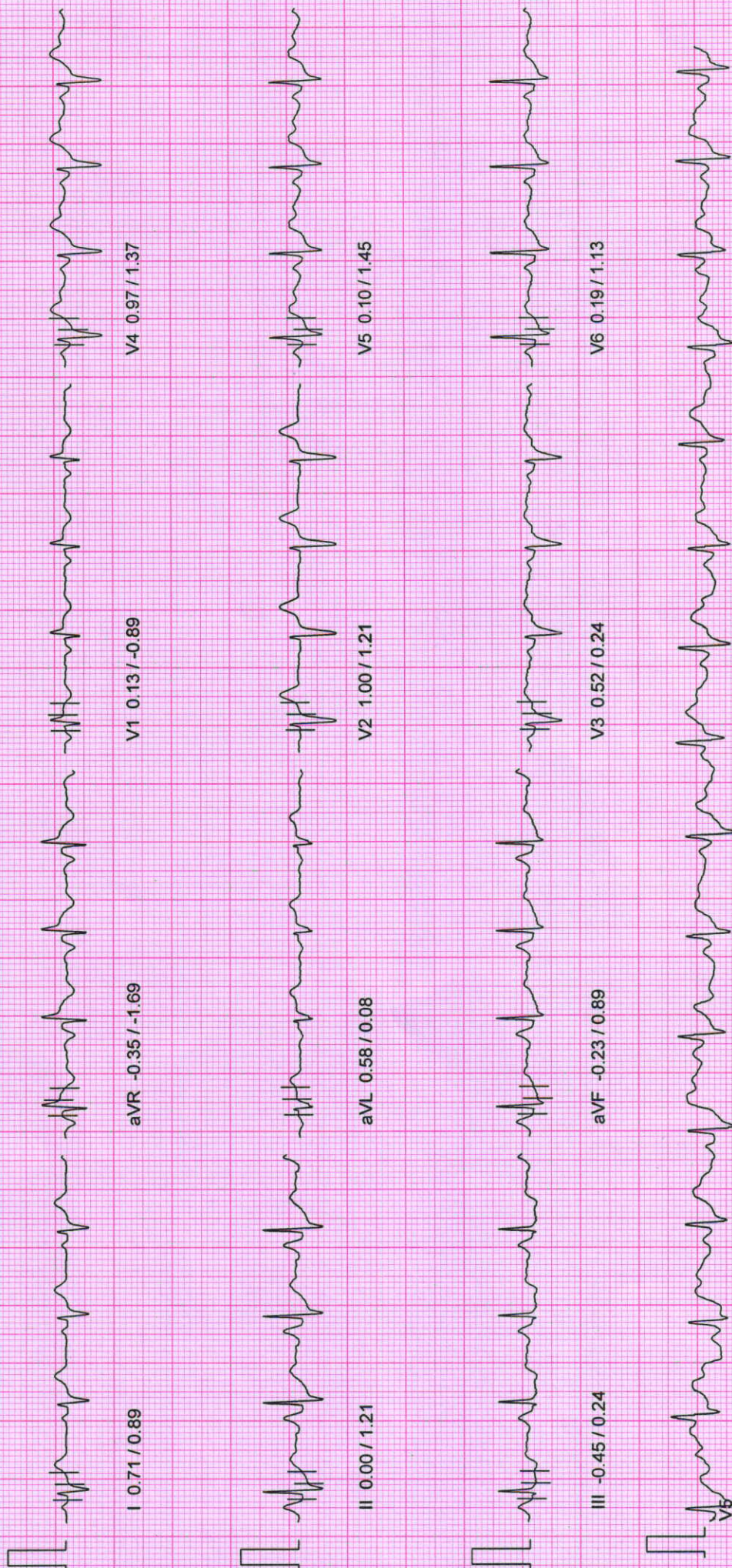

10mm/mv, 25mm/sec

100 Hz

NASAN (C) ST-Win Standard BL 6.91, Unit Ver 4.10



# NADKARNI PATHOLOGY LABORATORY

August 12, 2022 10:37 am  
 Report time : 10:46 am

Linked Median Report

PATIENT ID : 968/2022 HEIGHT : 162 Cm WEIGHT : 66.00 Kg  
 PATIENT NAME : -Mr- Naivadekar Suhas 58/M

PROTOCOL : BRUCE ~~58~~ + Naivadekar Suhas 58/M

STAGE : Peak Exercise  
 ST Levels (mm) / ST Slope (mV/s) measured at 80 ms Post J

PHASE TIME : 07:01  
 STAGE DURATION : 01:01  
 HR : 142 bpm  
 QRS Lead : II  
 SPEED: 5.5 kmph  
 GRADE: 14.0  
 BP : 160 / 90 mmHg  
 METs : 9.10

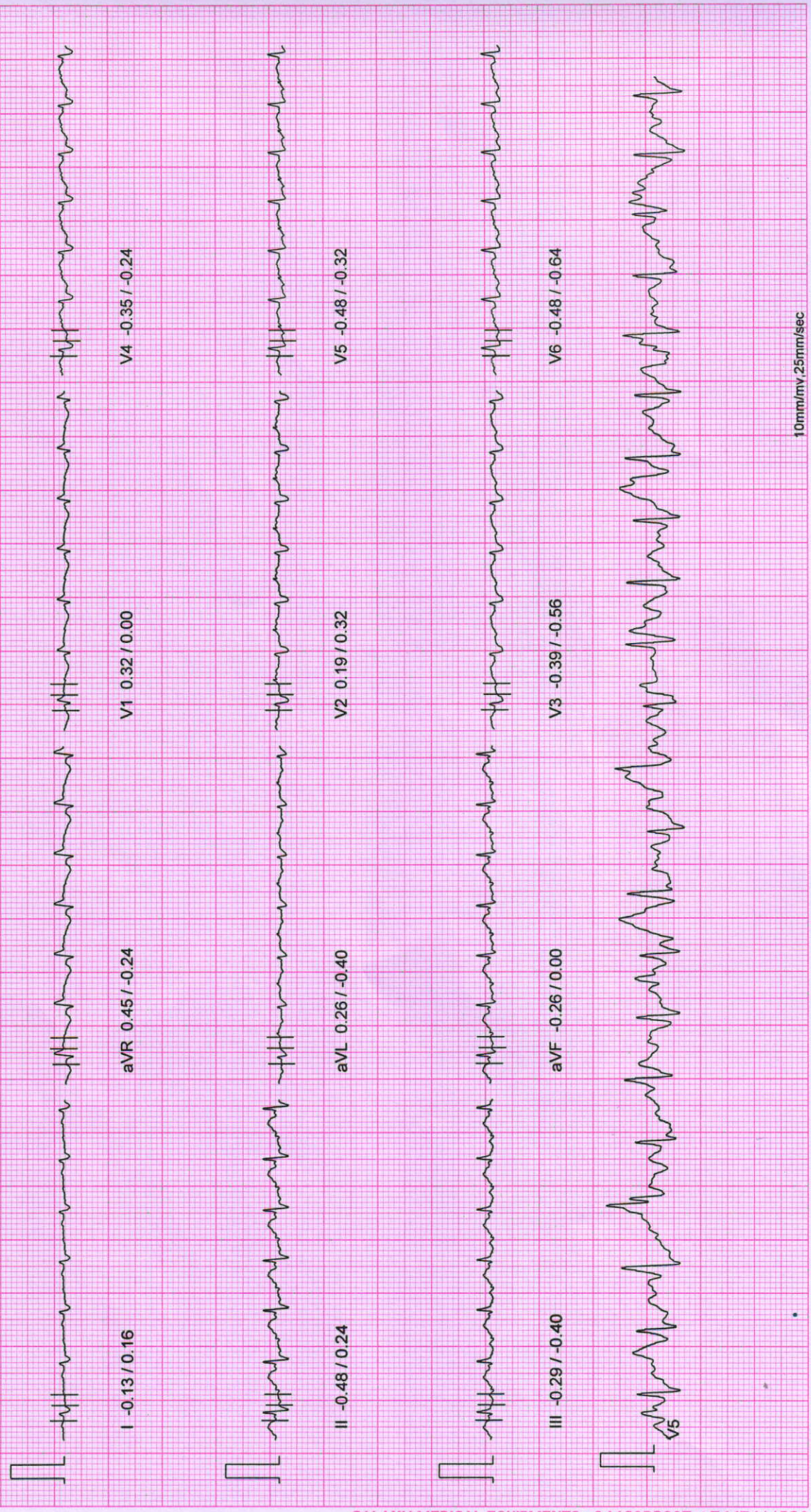

10mm/mv, 25mm/sec

100 Hz

NASAN (C) ST-Win Standard BL 6.91, Unit Ver 4.10



# NADKARNI PATHOLOGY LABORATORY

PATIENT ID : 968/2022 HEIGHT : 162 Cm WEIGHT : 66.00 Kg  
 PATIENT NAME : Mr. Naivadekar Suhas-58/M-  
 PROTOCOL : BRUCE *SS* **Naivadekar Suhas 58/M**  
 STAGE : Exercise Stage 2  
 ST Levels (mm) / ST Slope (mV/s) measured at 80 ms Post J

August 12, 2022 10:37 am  
 Report time : 10:45 am

PHASE TIME : 06:00 SPEED: 4.0 kmph  
 STAGE DURATION : 03:00 GRADE: 12.0  
 HR : 120 bpm BP : 140 / 90 mmHg  
 QRS Lead : II METs : 8.00

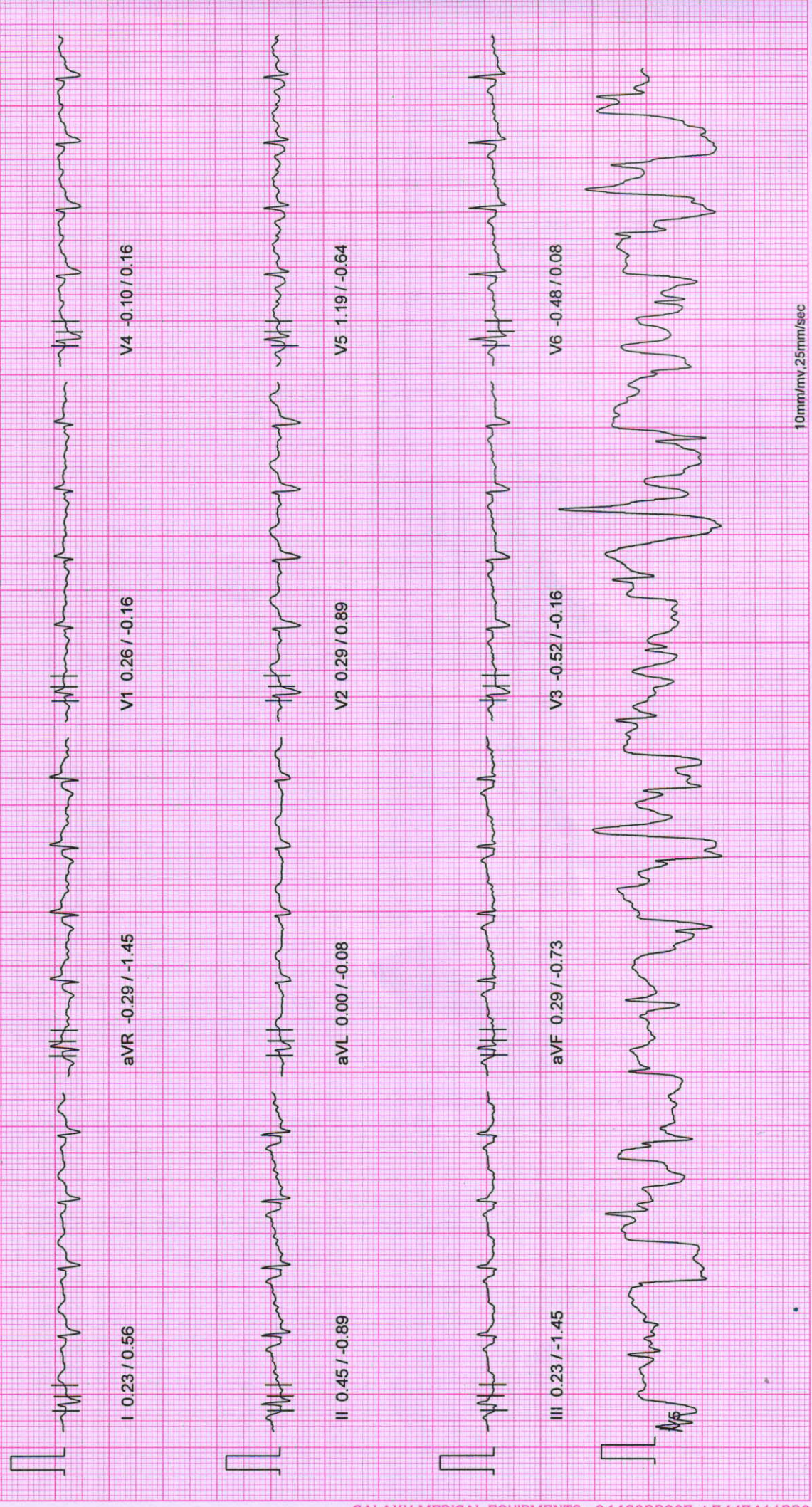

10mm/mv, 25mm/sec

100 Hz

NASAN (C) ST-Win Standard BL 6.91, Unit Ver 4.10



# NADKARNI PATHOLOGY LABORATORY

August 12, 2022 10:37 am  
 Report time : 10:42 am

Linked Median Report

PATIENT ID : 968/2022 HEIGHT : 162 Cm WEIGHT : 66.00 Kg  
 PATIENT NAME : Mr Naivadekar Suhas-58/M

PROTOCOL : BRUCE ~~008~~ Narivadekar Suhas 58/M

STAGE : Exercise Stage 1  
 ST Levels (mm) / ST Slope (mV/s) measured at 80 ms Post J

PHASE TIME : 03:00 SPEED: 2.7 kmph  
 STAGE DURATION : 03:00 GRADE: 10.0  
 HR : 101 bpm BP : 120/90 mmHg  
 QRS Lead : V5 METs : 5.70

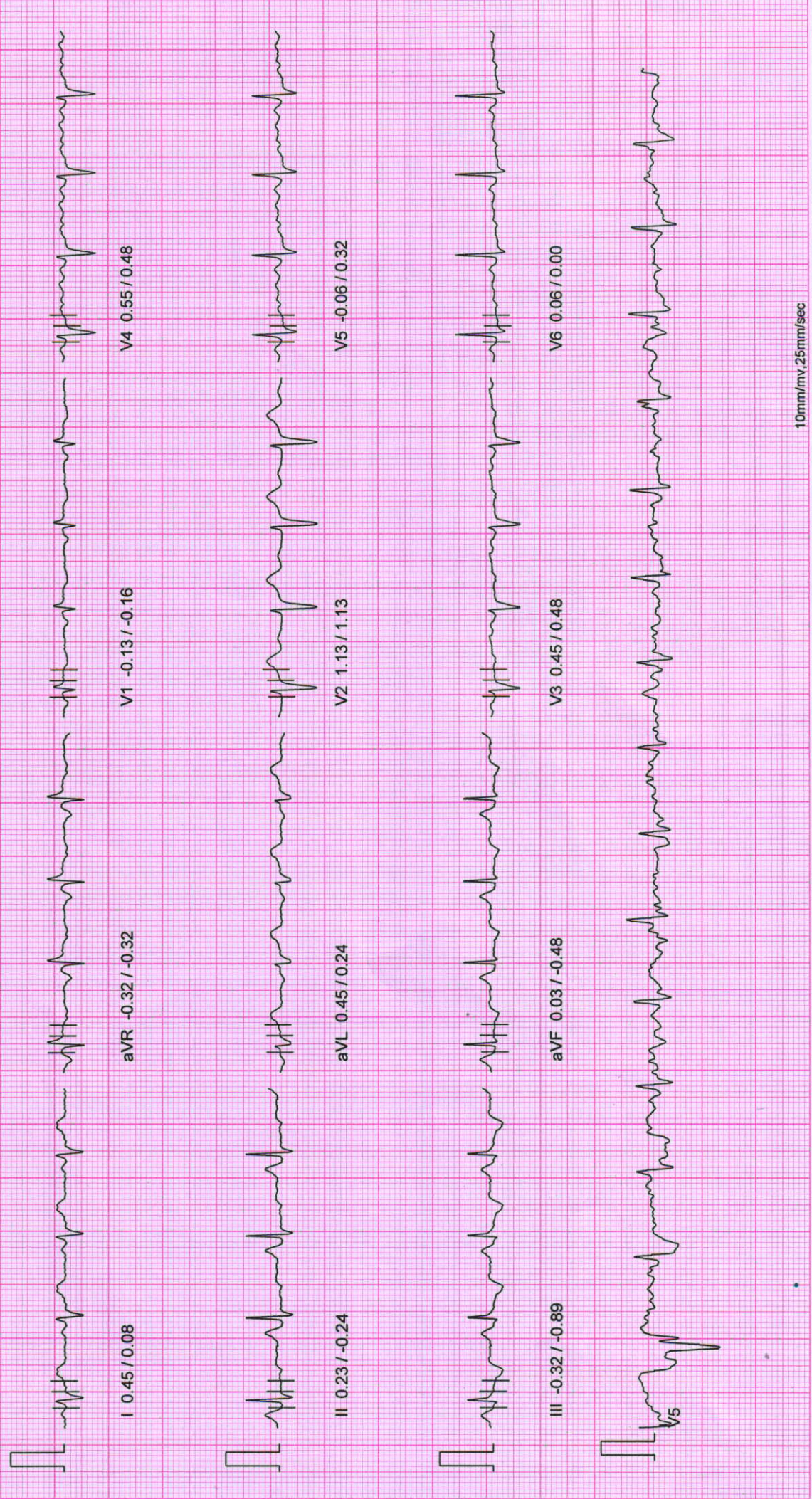

10mm/mv, 25mm/sec

100 Hz

NASAN (C) ST-Win Standard BL 6.91, Unit Ver 4.10



# NADKARNI PATHOLOGY LABORATORY

PATIENT ID : 968/2022 HEIGHT : 162 Cm WEIGHT : 66.00 Kg  
 PATIENT NAME : Mr Naivadekar Suhas-58/M

August 12, 2022 10:37 am  
 Report time : 10:39 am

Linked Median Report

PROTOCOL : BRUCE ~~008~~ Naivadekar Suhas-58/M

STAGE : Wait For Exercise  
 ST Levels (mm) / ST Slope (mV/s) measured at 80 ms Post J

PHASE TIME : 01:54 SPEED: 0.0 kmph  
 STAGE DURATION : 00:00 GRADE: 0.0  
 HR : 72 bpm BP : 120 / 90 mmHg  
 QRS Lead : V5 METs : 3.40

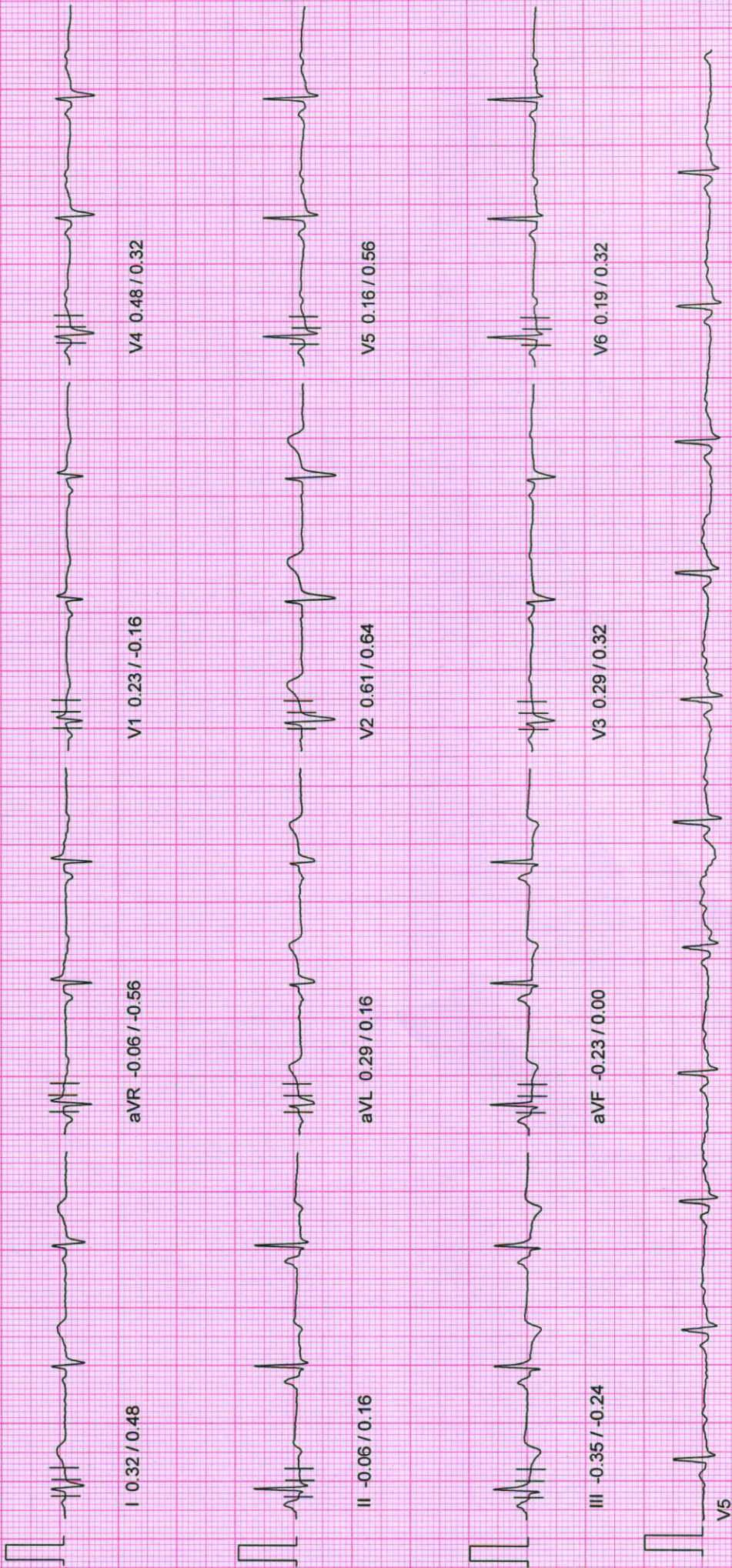

10mm/mv, 25mm/sec

100 Hz

NASAN (C) ST-Win Standard BL 6.91, Unit Ver 4.10



# NADKARNI PATHOLOGY LABORATORY

PATIENT ID : 968/2022 HEIGHT : 162 Cm WEIGHT : 66.00 Kg

August 12, 2022 10:37 am

PATIENT NAME : Mr-Naivadekar Suhas-58/M

Linked Median Report

Report time : 10:39 am

PROTOCOL : BRUCE ~~for~~ Narivadekar Suhas 58/M

STAGE : HyperVentilation

ST Levels (mm) / ST Slope (mV/s) measured at 80 ms Post J

PHASE TIME : 01:37  
 STAGE DURATION : 00:00  
 HR : 72 bpm  
 QRS Lead : V5

SPEED: 0.0 kmph  
 GRADE: 0.0  
 BP : 120 / 90 mmHg  
 METs : 1.00

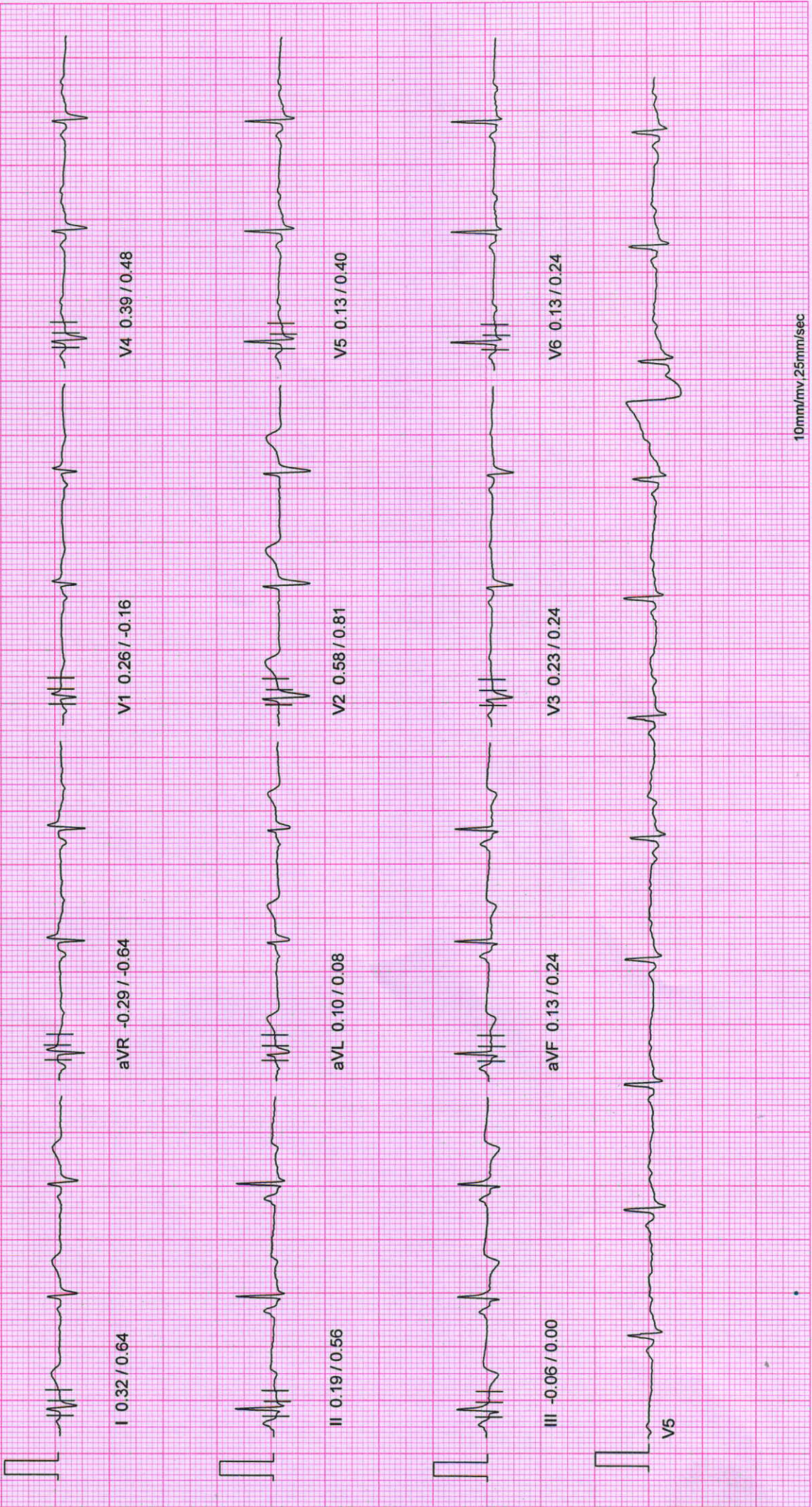

10mm/mv, 25mm/sec

100 Hz

NASAN (C) ST-Win Standard BL 6.91, Unit Ver 4.10



# NADKARNI PATHOLOGY LABORATORY

PATIENT ID : 968/2022 HEIGHT : 162 Cm WEIGHT : 66.00 Kg  
 PATIENT NAME : Mr -Naivadekar Suhas-58/M

August 12, 2022 10:37 am  
 Report time : 10:38 am

PROTOCOL : BRUCE  
 STAGE : Standing  
 ST Levels (mm) / ST Slope (mV/s) measured at 80 ms Post J

PHASE TIME : 01:18  
 STAGE DURATION : 00:00  
 HR : 67 bpm  
 QRS Lead : V5  
 SPEED: 0.0 kmph  
 GRADE: 0.0  
 BP : 120 / 90 mmHg  
 METs : 1.00

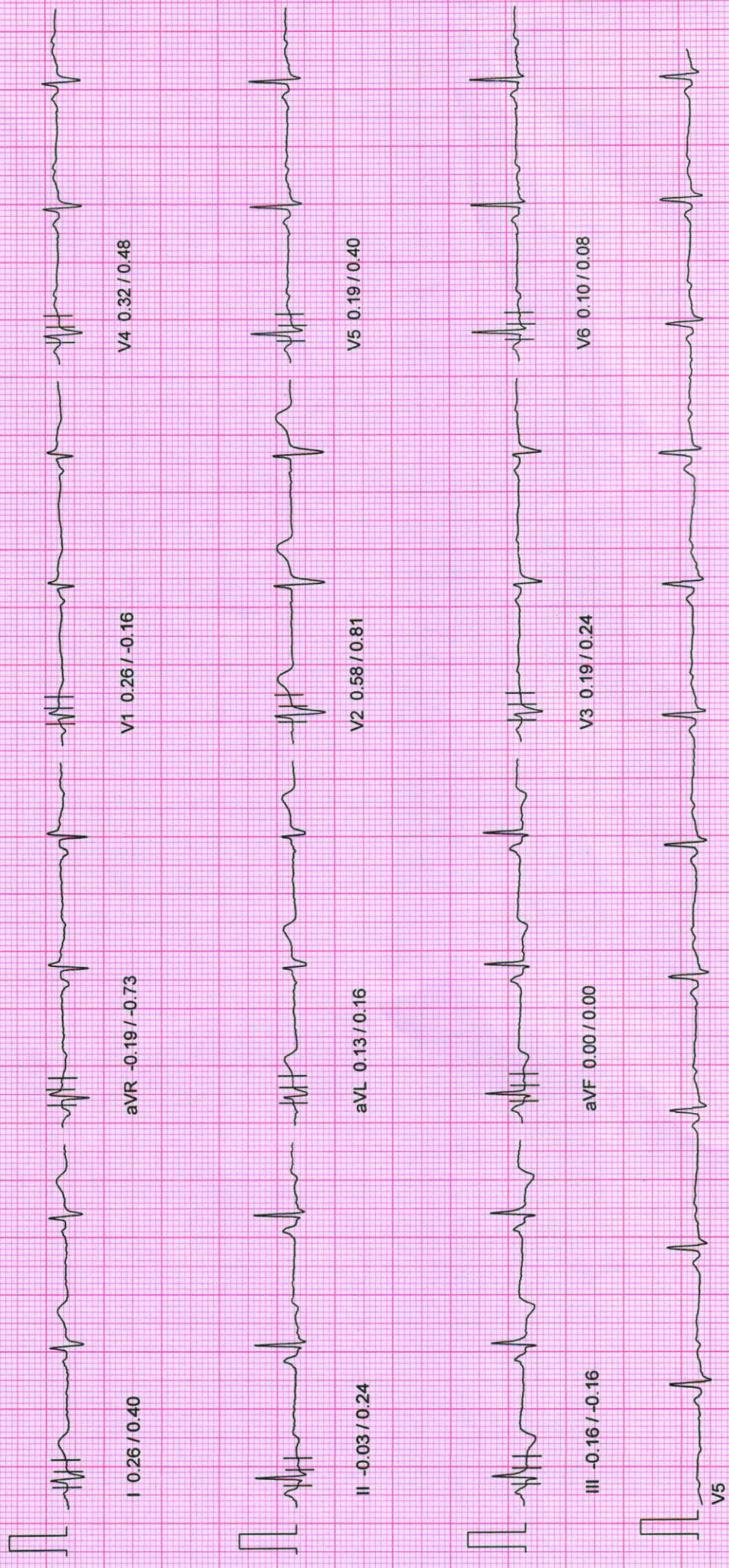

10mm/mv, 25mm/sec



# NADKARNI PATHOLOGY LABORATORY

PATIENT ID : 968/2022 HEIGHT : 162 Cm WEIGHT : 66.00 Kg

Linked Median Report

August 12, 2022 10:37 am  
Report time : 10:38 am

PATIENT NAME : Mr Naivadekar Suhas 58/M  
PROTOCOL : BRUCE  
STAGE : Supine  
ST Levels (mm) / ST Slope (mV/s) measured at 80 ms Post J

PHASE TIME : 01:02 SPEED: 0.0 kmph  
STAGE DURATION : 00:00 GRADE: 0.0  
HR : 67 bpm BP : 120 / 90 mmHg  
QRS Lead : V5 METs : 1.00



I 0.45 / 0.16

aVR -0.42 / -0.81

V1 0.48 / -0.16

V4 0.39 / 0.40

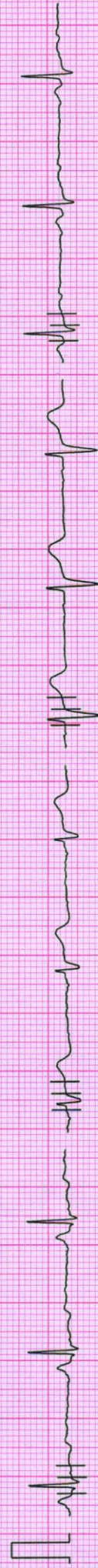

II 0.19 / 0.24

aVL 0.26 / 0.16

V2 0.68 / 0.81

V5 0.32 / 0.64



III -0.19 / -0.32

aVF 0.13 / 0.16

V3 0.26 / 0.08

V6 0.19 / 0.24



V5

10mm/mv, 25mm/sec

100 Hz

NASAN (C) ST-Win Standard BL 6.91, Unit Ver 4.10



# NADKARNI PATHOLOGY LABORATORY

August 12, 2022 10:37 am  
 Report time : 10:37 am

PATIENT ID : 968/2022 HEIGHT : 162 Cm WEIGHT : 66.00 Kg  
 PATIENT NAME : -Mr- Naivadekar-Suhas-58/M-

Linked Median Report

PROTOCOL : BRUCE  Naivodekar-Suhas-58/M

PHASE TIME : 00:23 SPEED: 0.0 kmph  
 STAGE DURATION : 00:00 GRADE: 0.0  
 HR : 68 bpm BP : 120 / 90 mmHg  
 QRS Lead : V5 METs : 1.00

ST Levels (mm) / ST Slope (mV/s) measured at 80 ms Post J

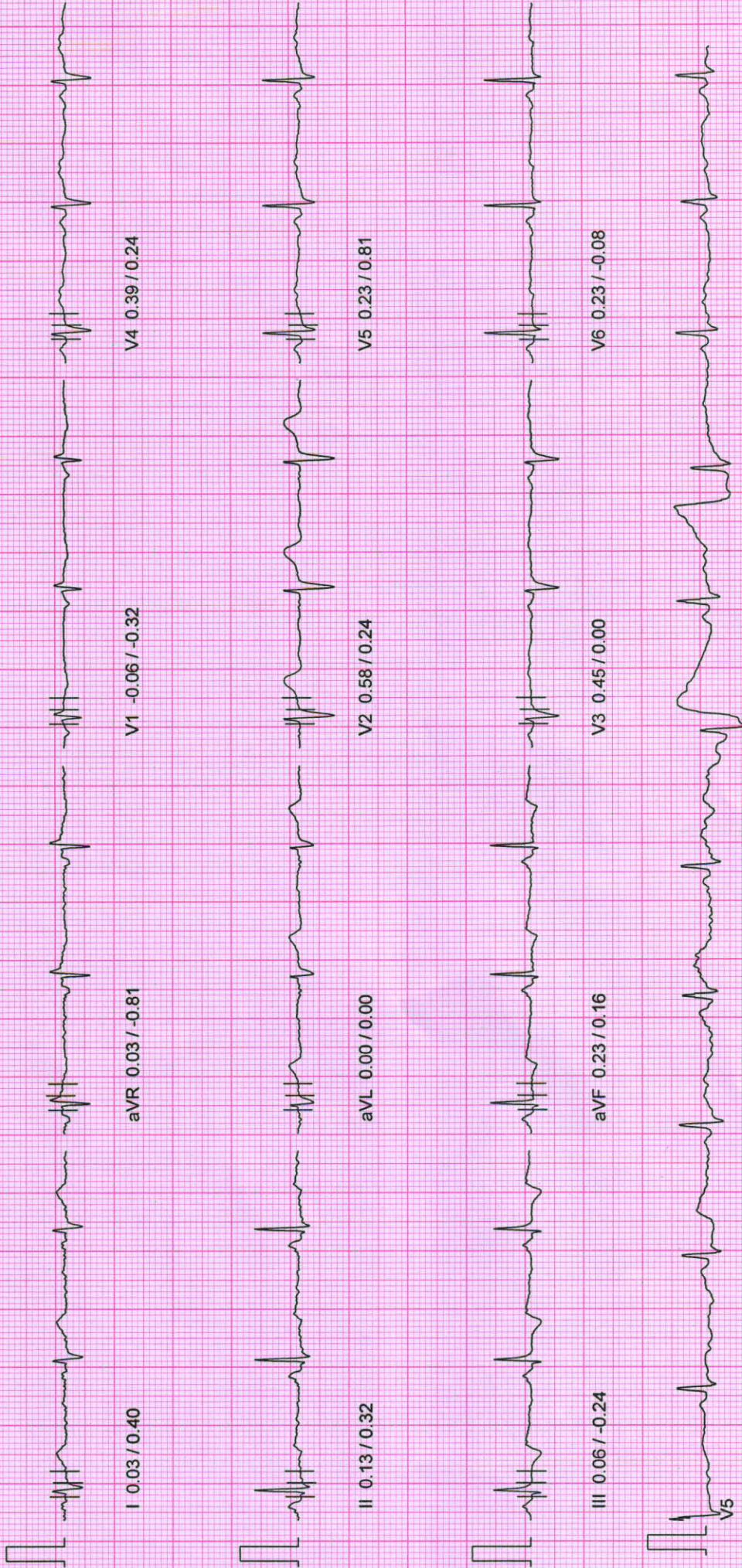

10mm/mv, 25mm/sec

100 Hz

NASAN (C) ST-Win Standard BL 6.91, Unit Ver 4.10



# NADKARNI PATHOLOGY LABORATORY

August 12, 2022 10:37 am  
Report time : 10:37 am

PATIENT ID : 968/2022 HEIGHT : 162 Cm WEIGHT : 66.00 Kg  
PATIENT NAME : Mr Naivadekar Suhas-58/M

## ST Tables

PROTOCOL : BRUCE

Pte Naivadekar Suhas 58/m

### ST LEVELS

Phase	I	II	III	aVR	aVL	aVF	V1	V2	V3	V4	V5	V6
Pre-Test	-0.0	0.2	0.1	-0.0	-0.0	0.2	0.1	0.7	0.6	0.6	0.3	0.3
Supine	0.5	0.2	-0.3	-0.4	0.3	0.1	0.6	0.7	0.3	0.4	0.3	0.2
Standing	0.4	0.1	-0.2	-0.4	0.2	0.1	0.5	0.6	0.2	0.3	0.2	0.1
HyperVentilation	0.3	0.2	-0.1	-0.3	0.1	0.1	0.2	0.6	0.2	0.4	0.1	0.1
Wait For Exercise	0.3	-0.1	-0.4	0.0	0.3	-0.3	0.2	0.6	0.3	0.4	0.1	0.2
Exercise Stage 1	0.4	0.2	-0.3	-0.1	0.5	-0.0	-0.1	1.2	0.5	0.6	-0.1	0.2
Exercise Stage 2	0.0	0.6	0.5	-0.3	-0.3	0.5	0.5	0.1	-0.8	-0.3	1.5	-0.5
Peak Exercise	-0.4	-0.5	-0.4	0.6	0.1	-0.4	0.1	-0.2	-0.7	-0.8	-0.7	-0.5
Recovery 1	0.7	0.1	-0.4	-0.4	0.5	-0.2	0.1	1.1	0.5	1.0	0.2	0.2
Recovery 3	0.1	-0.1	-0.1	-0.1	0.0	-0.0	0.2	0.1	0.6	-0.0	-0.3	-0.3
Recovery 6	-0.2	-0.3	0.0	0.2	-0.2	-0.2	-0.1	0.1	-0.0	-0.1	-0.4	-0.3

### ST SLOPES

Phase	I	II	III	aVR	aVL	aVF	V1	V2	V3	V4	V5	V6
Pre-Test	0.4	0.6	-0.5	-1.0	0.0	0.1	-0.1	0.4	0.2	0.4	0.5	0.3
Supine	0.2	0.2	-0.3	-0.6	0.2	0.1	-0.1	0.9	0.2	0.5	0.6	0.2
Standing	0.3	0.2	-0.2	-0.8	0.2	0.0	-0.2	0.8	0.2	0.5	0.5	0.1
HyperVentilation	0.6	0.6	0.0	-0.6	0.1	0.2	-0.2	0.8	0.2	0.5	0.4	0.2
Wait For Exercise	0.4	0.2	-0.3	-0.6	0.2	-0.1	-0.2	0.7	0.2	0.5	0.6	0.2
Exercise Stage 1	-0.2	-0.4	-1.1	-0.4	0.3	-0.8	-0.2	1.0	0.4	0.7	0.5	0.2
Exercise Stage 2	0.3	-0.9	-1.4	-1.3	-0.2	-0.7	0.0	0.7	-0.3	0.1	-0.6	0.1
Peak Exercise	0.2	0.7	0.7	-0.6	-0.9	0.6	-0.6	-0.3	-0.4	-0.2	-0.5	-1.0
Recovery 1	0.8	1.1	0.2	-1.8	0.0	0.8	-0.9	1.5	0.4	1.5	1.4	1.1
Recovery 3	0.3	0.6	-0.2	-0.8	-0.2	0.2	-0.4	0.3	0.7	0.6	0.5	0.2
Recovery 6	0.4	0.1	-0.2	-0.4	0.1	-0.1	-0.6	0.2	-0.2	-0.1	-0.2	-0.3



# NADKARNI PATHOLOGY LABORATORY

Indraprasth chamber, ground floor, karve road, PUNE-411038

## Summary Report

Report time : 10:37 am  
August 12, 2022 10:37 am

PATIENT ID : 968/2022  
PATIENT NAME : MF Natvatekar Suhas 58/M

Mr. Natvatekar Suhas 58/M

PROTOCOL : BRUCE

PATIENT HEIGHT : 162 Cm PATIENT WEIGHT : 66.00 Kg

PATIENT ADD. : pune

Ref. By : MEDI WHEEL  
(MEDI WHEEL)

Stage	Stage Speed (Kmph) / Time Grade (%)	HR bpm	BP mmHg	R.P.P. X 1000	METS	ST Level I	Stage Comments
Pre-Test	00:23 0.00 / 0.00	68	120 / 90	8	1.00	-0.03	
Supine	00:39 0.00 / 0.00	67	120 / 90	8	1.00	0.48	
Standing	00:15 0.00 / 0.00	67	120 / 90	8	1.00	0.42	
HyperVentilation	00:18 0.00 / 0.00	72	120 / 90	8	1.00	0.29	
Wait For Exercise	00:16 0.00 / 0.00	72	120 / 90	8	1.00	0.29	
Exercise Stage 1	03:00 2.70 / 10.00	101	120 / 90	12	5.70	0.42	
Exercise Stage 2	03:00 4.00 / 12.00	120	140 / 90	16	8.00	0.03	
Peak Exercise	01:00 5.50 / 14.00	142	150 / 90	21	9.10	-0.35	
Recovery 1	01:00 0.00 / 0.00	100	150 / 90	15	1.00	0.71	
Recovery 3	03:00 0.00 / 0.00	76	130 / 90	9	1.00	0.10	
Recovery 6	06:00 0.00 / 0.00	86	120 / 90	10	1.00	-0.23	

TOTAL EXER TIME : 7 : 0 min

MAX HR : 166 bpm (102.47 % of 162 bpm)

MAX BP : 160 / 90 mmHg

MAX WORKLOAD : 9.10

DISTANCE COVERED : 0.43 Km

DOUBLE PRODUCT : 26560.00

Dr. Vivekanand M. Nadkarni *Dadkar*  
M.B.B.S., D.T.M. & H. (Lon.), FCGP, MIOSH  
MMC Reg. No. 42322 Dr. VIVEKANAND M. NADKARNI  
Physician MBBS., D.T.M. & H.  
Health Care Clinic  
Varun Complex, Kulkarni Marg, Kothrud,  
Pune-411 038.



# NADKARNI PATHOLOGY LABORATORY

Indraprasth chamber, ground floor, karve road, PUNE-411038

## Summary Report

Report time : 10:37 am  
August 12, 2022 10:37 am

PATIENT ID : 968/2022  
PATIENT NAME : Mr Naivadekar Suhas 58/M

Mr Naivadekar Suhas 58/M

PROTOCOL : BRUCE  
PATIENT HEIGHT : 162 Cm  
PATIENT WEIGHT : 66.00 Kg  
PATIENT ADD. : pune  
Ref. By : MEDI WHEEL  
( MEDI WHEEL )

OBJECT OF TEST : Routine check up  
RISK FACTOR : Male  
ACTIVITY : Sedentary  
MEDICATION : Tab Ecosprin Gold 20mg since 2015  
BRIEF HISTORY : job profile at bank of baroda  
Angioplasty done 2015 feb (one stent)

OTHER INVESTIGATION :  
REASON FOR TERMINATION : Max HR  
EXERCISE TOLERANCE : Good  
EXERCISE INDUCED ARRHYTHMIA : No  
HAEMO RESPONSE : Normal  
CHRONO RESPONSE : Normal  
FINAL IMPRESSION : Stress test is negative for exercise induced Ischaemic heart disease.  
Good Effort tolerance.  
No Arrhythmias seen during test period.  
Normal Haemodynamic and Chronotropic responses

Dr. Vivekanand M. Nadkarni  
M.B.B.S., D.T.M. & H. (Lon.), FCGP, IOSH  
MMC Reg. No. 42322  
Physician  
Health Care Clinic  
Varun Complex, Kulkarni Marg, Kothrud,  
Pune-411 038.

Dr. VIVEKANAND M. NADKARNI  
MBBS., D.T.M. & H.



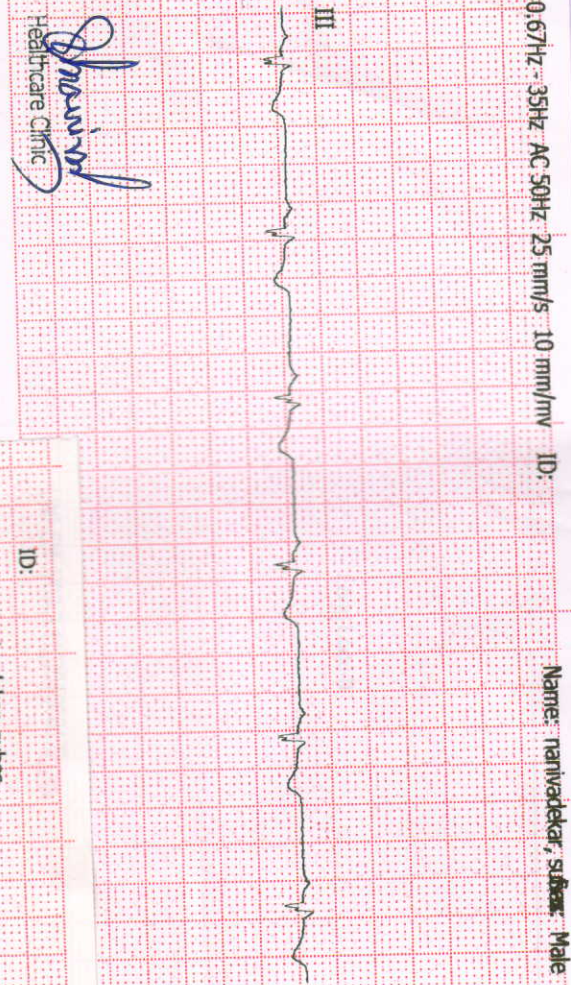
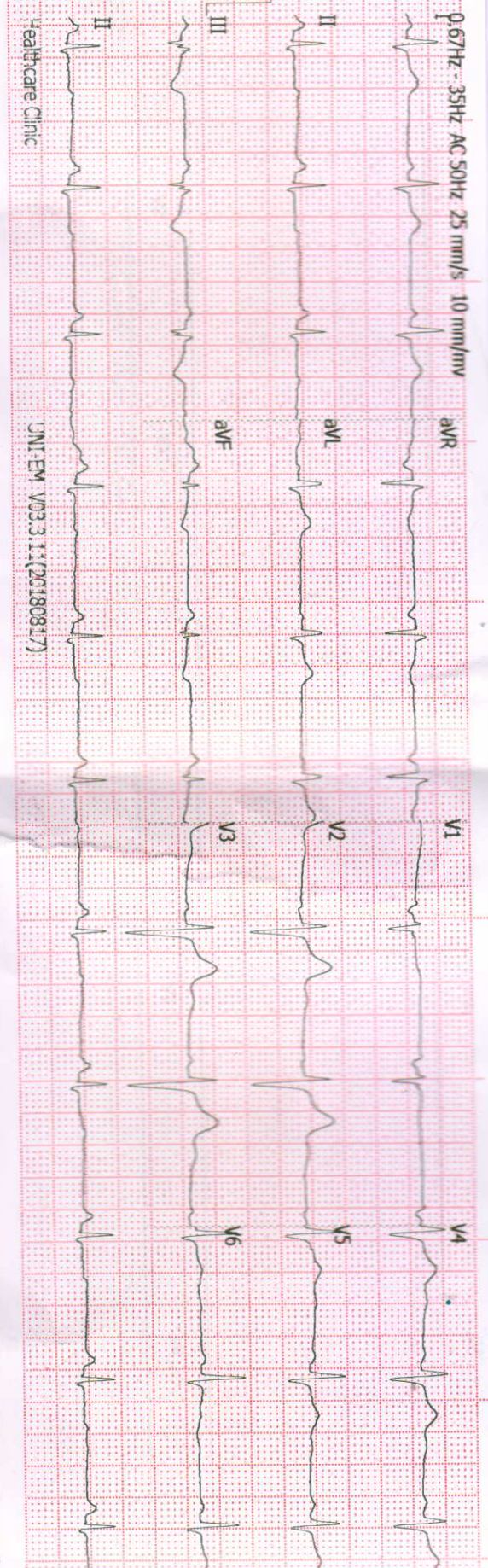

ID:   
 Name: nanivadekar, subhas   
 Age: 58yrs   
 Sex: M

12-08-2022 10:12:27 AM

*Shri*  
 Healthcare Clinic

JN1EM V03.3.11(20180817)



H/O: A

CLINICAL HISTORY:

RATE: 64/min

RHYTHM: regular

MECHANISM: Sinus

P WAVE: 0.08 sec

P R: 0.16 sec

QRS: Normal time of deflection

QTc: 0.37 sec

ST: isoelectric  
inverted in <sup>II, AVF</sup>  
T WAVE: Normal upright

Q WAVE: No abnormal Q  
CQ interval normal wave

AXIS: +25 degrees

POSITION OF HEART: Intermediate

PRECARDIAL LEADS: Normal R  
Progression  
B.P.: 120/90

CONCLUSIONS: Regular Sinus Rhythm.

Normal Axis -

T waves  $\uparrow$  changes in inferior wall leads

A 2D ECHO would be advisable

*[Signature]*  
Client's Signature

DRUGS:

*[Signature]*  
Doctor's Signature

**Dr. Vivekanand M. Nadkarni**  
M.B.B.S., D.T.M. & H. (Lon.), FCGP, MIOSH  
MMC Reg.No.42322  
Physician  
Health Care Clinic  
Varun Complex, Kulkarni Marg, Kothrud,  
Pune-411 038.



► **Health Care Clinic**  
Varun Complex, Office No. 1,  
Near Swapnashilp Complex, Kothrud, Pune 411038.  
Timing : 10.30 a.m. to 1.00 p.m.  
4.30 pm to 6 pm (By Appt.)  
Tel : 65003646, 2545 7347

► **Health Care Clinic**  
7/1, Anand Nagar, Paud Road,  
Kothrud, Pune 411038.  
Timing : 9 a.m. to 10.30 a.m. & 6.00 p.m. to 8.30 p.m.  
Tel. : 65003650 Mob.: 9970171939  
E-mail : nadviv@yahoo.com

**Dr. Vivekanand M. Nadkarni**

M.B.B.S.; D.T.M. & H. (Lon), FCGR, MIOSH (U.K.)

MMC Reg. No. 42322

**Physician**

- Family Medicine
- Tropical Medicine
- Occupational Health
- ACLS Instructor

DATE 12/8/22

## ELECTROCARDIOGRAM

NAME NANIVADEKAR SUHAS AGE 58  
REF. BY medi-wheel B.P. 120/90



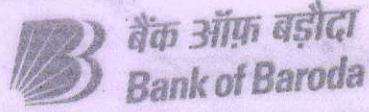

बैंक ऑफ बड़ौदा  
Bank of Baroda



नाम  
Name : **Suhas D Nanivadekar**  
कर्मचारी कूट क्र.  
E.C.No. : **153485**



आरीकरी प्राधिकारी  
Issuing Authority  
Chief Manager (Security)  
Pune Zone

धारक के हस्ताक्षर  
Signature of Holder

**Dr. Vivekanand M. Nadkarni**  
M.B.B.S., D.T.M. & H. (Lon.), FCGP, IOSH  
MMC Reg. No. 42322  
Physician  
**Health Care Clinic**  
Varun Complex, Kulkarni Marg, Kothrud,  
Pune-411 038.

मिलने पर, निम्नलिखित को लौटाएं  
सहायक महाप्रबंधक (सुरक्षा)  
बैंक ऑफ बड़ौदा, बड़ौदा कॉर्पोरेट सेंटर  
सी-26, जी ब्लॉक, बांद्रा कुर्ला कॉम्प्लेक्स, मुंबई - 400 051, भारत  
फोन 91 22 5698 5196 फैक्स 91 22 2652 5747

**If found, please return to**  
Asst. General Manager (Security)  
Bank of Baroda, Baroda Corporate Centre  
C-26, G-Block, Bandra-Kurla Complex, Mumbai 400 051, India  
Phone 91 22 5698 5196 Fax 91 22 2652 5747

रक्त समूह / Blood Group : **B+ve**  
पहचान चिह्न / Identification Marks : **Birth mark on right wrist**



**HEALTH CARE CLINIC**  
**NADKARNI LABORATORY**  
 Varun Complex, Kothrud, Pune-38  
 Ph: 65001111, 65003800

**Feedback – Life Policy Life Insurance Medical Checks**

This is to confirm & certify that I have gone through the medical examination through Medical centre \_\_\_\_\_ situated at \_\_\_\_\_ / Home visit on \_\_\_\_\_ (Date) to complete the requisite proposal form bearing no \_\_\_\_\_ date 12/8/22

I do confirm specifically that the following medicals activates have been performed for me:

- 1. Full Medical Report (Medical Questionnaire)      Yes       No
- 2. Sample Collection
  - a. Blood      Yes       No
  - b. Urine      Yes       No
- 3. Electro Cardio Gram (ECG)      Yes       No
- 4. Treadmill Test (TMT)      Yes       No
- 5. Others Chest X-ray USG

I have furnished my ID proof Adhar Bering ID No. 7267 at the time of medicals

**Feedback of Provider**

- 1. Behavior and cooperation of staff
  - a. Reception/ Clinic / Hospital      Good       Average       Poor
  - b. Technician / Doctor      Good       Average       Poor
- 2. Time Management      Good       Average       Poor
- 3. Upkeep of Hospital      Good       Average       Poor
- 4. Technology & Skills      Good       Average       Poor
- 5. Medical check procedure was satisfactory      Good       Average       Poor

(Medical Facility – Location, Facility set-up, Instruments, Cleanliness; process Followed; etc. Also on the medical staff; Appearance; Technical Know-how; Behavior etc.)

If No provide details or let us know of anything additional you would like to provide as comments and /or suggestions

\_\_\_\_\_

SUHAS NANIVADEKAR  
 Name of the Life to be Insured with date  
 (Proposer in case of Life Insured being minor)

[Signature]  
 Signature of the Life to be Insured  
 (Proposer in case of Life Insured being minor)

"I have seen the original photo id proof of the client before conducting the medicals."

Dr. Vivekanand M. Nadkarni  
 Name of Attending / Visiting Doctor  
 M.B.B.S., D.T.M. & H. (Lon.), F.C.S.P., I.M.S.H.

\_\_\_\_\_  
 Signature of Attending / Visiting Doctor

MC Registration No: \_\_\_\_\_  
 Physician

Doctor Seal with Date: \_\_\_\_\_

**Health Care Clinic**  
 Varun Complex, Kulkarni Marg, Kothrud,  
 Pune-411 038.



**FOR COMPLETION BY EXAMINING DOCTOR (N=Normal A= Abnormal )**

	N	A	(Leave blank if unassessed)	
MEDICAL	<input checked="" type="checkbox"/>		01. Eyes	<p>Angioplasty done in 2015</p> <p>Rt. Fibula fracture. Plating done in 2009.</p>
	<input checked="" type="checkbox"/>		02. Ears, Nose, Throat	
HISTORY	<input checked="" type="checkbox"/>		03. Respiratory	
			04. Cardiovascular	
PRESENT	<input checked="" type="checkbox"/>		05. Gastro-Intestinal	
	<input checked="" type="checkbox"/>		06. Genito-Urinary	
SYMPTOMS			07. Musculo-Skeletal	
	<input checked="" type="checkbox"/>		08. Nervous System	
	<input checked="" type="checkbox"/>		09. Skin & Allergies	
	<input checked="" type="checkbox"/>		10. Endocrine	
	<input checked="" type="checkbox"/>		11. Other	

PHYSICAL	<input checked="" type="checkbox"/>		01. Eyes & Pupils	<p>clear on Auscultation, NO murmur.</p>
	<input checked="" type="checkbox"/>		02. E.N.T.	
	<input checked="" type="checkbox"/>		03. Teeth & Mouth	
			04. Lungs & Chest	
			05. Cardiovascular Sys.	
	<input checked="" type="checkbox"/>		06. Abdo. Viscera	
	<input checked="" type="checkbox"/>		07. Hernial Orifices	
EXAMINATION	<input checked="" type="checkbox"/>		08. Genito - Urinary	
	<input checked="" type="checkbox"/>		09. Musculo-Skeletal	
	<input checked="" type="checkbox"/>		10. Skin & Vericose Vns.	
	<input checked="" type="checkbox"/>		11. C.N.S.	
	<input checked="" type="checkbox"/>		12. Other	

Investigations :

HEIGHT	WEIGHT	BMI	B.P.	PULSE	HEARING	VISION	DISTANT	NEAR	COLOUR VISION	BLOOD GROUP
162 cm	66.4 kg	25.3 kg/m <sup>2</sup>	120/90 mmHg	72/ min Regular	(N)	Uncorrected (N)	(N)	(N)	(N)	B <sup>+</sup> ve
						Corrected (N)	(N)	(N)	(N)	

Assessment CTM normal.  
Medically fit.

*Waghebar*  
**Dr. Vivekanand M. Nadkarni**  
 M.B.B.S., D.T.M. & H. (Lon.), FCGP, MIOSH  
 MMC Reg.No.42322  
 Physician  
 Health Care Clinic  
 Varun Complex, Kulkarni Marg, Kothrud,  
 Pune-411 038.



► **Health Care Clinic**

Varun Complex, Office No. 1,  
Near Swapnashilp Complex, Kothrud, Pune 411038.  
Timing : 9.30 a.m. to 11.30 a.m.  
4.30 pm to 6 pm (By Appt.)  
Tel : 65003646, 2545 7347

► **Health Care Clinic**

7/1, Anand Nagar, Paud Road,  
Kothrud, Pune 411038.  
Timing : 11.30 a.m. to 1.30 p.m. & 6.30 p.m. to 9.00 p.m.  
Tel. : 65003650 Mob.: 9970171939  
E-mail : nadviv@yahoo.com

**Dr. Vivekanand M. Nadkarni**

M.B.B.S., D.T.M. & H. (Lon),  
FCGP, MIOSH (U.K.)  
MMC Reg. No. 42322

Physician,  
Tropical & Family Medicine,  
Occupational Health

**MEDICAL EXAMINATION REPORT**

No.:

Date : 12/8/2022.

Surname : Nanivadekar Name: Suhas

Age : 58 yd Sex : Male Birth Date : 23/04/1964

Address : Near MIT College, Vanaraji Heights,  
Rambag colony, Kothrude Pune 38.

Occupation : Service - at Bank of Baroda.

Personal History : - Tobacco : NO Alcohol : Occasionally

Misc. : - Allergy : - NO

Immunization History : Covishield both dose done

Previous Medical History : At Apollo hospital Goa,  
Angioplasty done 2015 Feb. (one stent),  
Rt. Fibula fracture. Plating done 2009. at DMH.

Taking T. Ecosprin Gold 20. once aday.





Aug 12, 2022 10:00:12 AM

**Dr. (Mrs.) Sangeeta V. Nadkarni**  
Consultant Pathologist MD (Path.)  
MMC Reg. No. 53839  
1, Indraprastha Chambers,  
Ground Floor, Opp. Kirloskar Kisan,  
Karve Road, Kothrud, Pune-411038  
Tel.: 8983777793 / 9763593646





SINCE 1994

# NADKARNI PATHOLOGY LABORATORY

**Dr. Mrs. Sangeeta V. Nadkarni**

Consulting Pathologist (MMC Reg. No. 53839)

Add Reg. No. : 1872/2000

E-mail : healthcare.nadkarni@gmail.com

Consultant Pathologist • SHASHWAT HOSPITAL



MAIN LABORATORY : 1, Indraprastha Chambers, Ground Floor, Near Amber Hall, Karve Road, Pune 411 038. Ph. : 97635 93646, 8983 7777 93 • Timings : Monday to Saturday 7 am to 8 pm

Reg No : 202208091430171 / OPD  
Name : Mr. SUHAS NANIVADEKAR  
Referred Dr : MEDI WHEEL

Sex / Age : Male / 56Y  
Reg Date : 12/08/2022 10:09 AM  
Report Date : 12/08/2022 10:33 AM

## CLINICAL PATHOLOGY

Test Name	Result	Unit	Reference Range
<b>URINE ANALYSIS REPORT</b>			
Quantity	10	ml	
Colour	Pale Yellow		
Appearance	Clear		
<b>Chemical Examination</b>			
Albumin	Absent		
Sugar	Absent		
Bile Pigments	Absent		
Urobilinogen	NORMAL		
Reaction	Acidic		
Acetone-Ketone	Negative		
Nitrite	Negative		
<b>Microscopic Examination</b>			
RBCs	Absent		
PUS Cells	1-2		
Epithelial Cells	2-3		
Casts	Absent		
Other Findings	NIL		

End of Report

Dr. (Mrs.) Sangeeta V. Nadkarni  
Consultant Pathologist MD (Path.)  
MMC Reg.No.53839  
1, Indraprastha Chambers,  
Ground Floor, Opp. Kirloskar Kisan,  
Karve Road, Kothrud, Pune-411038  
Tel.: 8983777793 / 9763593646

**Verified & Checked**

- Transasia EMDESTINY 180 Fully Automated Random Access Clinical Chemistry Analyser • TMT • E.C.G. • Semi Automated Biochemistry Analyser Erba Chem 5 V2 Plus
- Automated Haematology Analyser Sysmex XP - 100 • Mispa I3 Nephelometer • Clinical Pathology • Microbiology • Cytology • Histopathology • Minividas Blue

ALL CREDIT AND DEBIT CARDS ACCEPTED.

HOME VISIT AVAILABLE BY APPOINTMENT





SINCE 1994

# NADKARNI PATHOLOGY LABORATORY

**Dr. Mrs. Sangeeta V. Nadkarni**

Consulting Pathologist (MMC Reg. No. 53839)

Add Reg. No. : 1872/2000

E-mail : healthcare.nadkarni@gmail.com

Consultant Pathologist • SHASHWAT HOSPITAL

**MAIN LABORATORY** : 1, Indraprastha Chambers, **Ground Floor**, Near Amber Hall, Karve Road, Pune 411 038. Ph. : 97635 93646, 8983 7777 93 • Timings : Monday to Saturday 7 am to 8 pm

Reg No : 202208091430171 / OPD  
 Name : Mr. SUHAS NANIVADEKAR  
 Referred Dr : MEDI WHEEL

Sex / Age : Male / 56Y  
 Reg Date : 12/08/2022 10:09 AM  
 Report Date : 12/08/2022 10:36 AM

**CLINICAL PATHOLOGY**

Test Name	Result	Unit	Reference Range
<b>STOOL WITH OB</b>			
<b>Physical Examination</b>			
Colour	Yellowish		
Consistency	Solid		
Mucus	Absent		
Blood	Absent		
Parasite	Absent		
<b>Chemical Examination</b>			
Reaction	Acidic		
Occult Blood	Absent		
<b>Microscopic Examination</b>			
Epithelial Cells	Absent	/hpf	
Pus Cells	Absent	/hpf	
RBCs	Absent	/hpf	
Ova/Eggs	Absent		
Fat Globules	Present		
Veg. Cells/Fibres	Present	/hpf	
Cyst	Absent		

End of Report

**Dr. (Mrs.) Sangeeta V. Nadkarni**  
 Consultant Pathologist MD (Path.)  
 MMC Reg.No.53839  
 1, Indraprastha Chambers,  
 Ground Floor, Opp. Kirloskar Kisan,  
 Karve Road, Kothrud, Pune-411038  
 Tel.: 8983777793 / 9763593646

**Verified & Checked**

- Transasia EMDESTINY 180 Fully Automated Random Access Clinical Chemistry Analyser • TMT • E.C.G. • Semi Automated Biochemistry Analyser Erba Chem 5 V2 Plus
- Automated Haematology Analyser Sysmex XP - 100 • Mispa I3 Nephelometer • Clinical Pathology • Microbiology • Cytology • Histopathology • Minividas Blue

**ALL CREDIT AND DEBIT CARDS ACCEPTED.****HOME VISIT AVAILABLE BY APPOINTMENT**

**COLLECTION CENTRE 1** : 1, Varun Complex, Opp. Nimbalkar Horse Riding School,  
 Off. Karve Road, Kothrud, Pune - 38. Ph. : 2545 7347, 8983 7777 92  
 Timing : MONDAY TO SATURDAY : Morning : 8 am to 1 pm, Evening : 4 pm to 7 pm

**COLLECTION CENTRE 2** : Bldg. No. 7, Health Care Clinic, Anandnagar,  
 Paud Road, Kothrud, Pune - 38. Ph. : 8983 7777 95  
 Timing : MONDAY TO SATURDAY : Morning : 8 am to 1 pm, Evening : 6 pm to 8 pm





SINCE 1994

# NADKARNI PATHOLOGY LABORATORY

**Dr. Mrs. Sangeeta V. Nadkarni**

Consulting Pathologist (MMC Reg. No. 53839)

Add Reg. No. : 1872/2000

E-mail : healthcare.nadkarni@gmail.com

Consultant Pathologist • SHASHWAT HOSPITAL



MAIN LABORATORY : 1, Indraprastha Chambers, Ground Floor, Near Amber Hall, Karve Road, Pune 411 038. Ph. : 97635 93646, 8983 7777 93 • Timings : Monday to Saturday 7 am to 8 pm

Reg No : 202208091430171 / OPD  
 Name : Mr. SUHAS NANIVADEKAR  
 Referred Dr : MEDI WHEEL

Sex / Age : Male / 56Y  
 Reg Date : 12/08/2022 10:09 AM  
 Report Date : 12/08/2022 10:53 AM

**SPECIAL TEST**

Test Name	Result	Unit	Reference Range
<b>Thyroid Panel - I</b>			
Serum T3 (Tri-Iodothyronine)	1.16	ng/mL	0.70 - 2.04 Pregnancy: 1st Trimester : 0.81 - 1.90 2nd Trimester: 1.00 - 2.60 3rd Trimester : 1.00 - 2.60
Serum T4 (Thyroxine)	9.67	ug/dL	5.5 - 12.5
Thyroid Stimulating Hormones (Ultra TSH)	1.83	uIU/mL	0.35 - 5.50 Pregnancy: 1st Trimester : 0.10 - 2.50 2nd Trimester: 0.20 - 3.00 3rd Trimester : 0.30 - 3.00

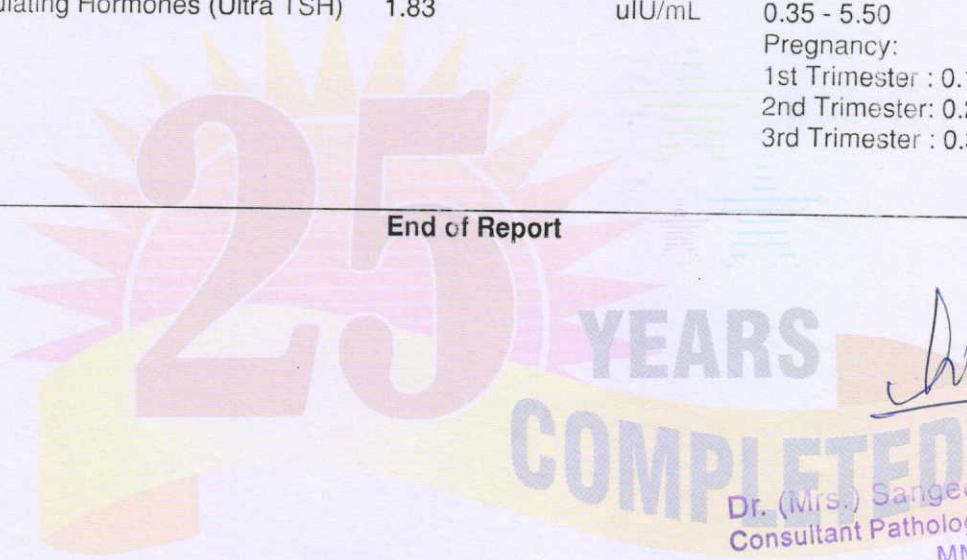
**End of Report***S. Sangeeta V. Nadkarni*

**Dr. (Mrs.) Sangeeta V. Nadkarni**  
 Consultant Pathologist MD (Path.)  
 MMC Reg.No.53839  
 1, Indraprastha Chambers,  
 Ground Floor, Opp. Kirloskar Kisan,  
 Karve Road, Kothrud, Pune-411038  
 Tel.: 8983777793 / 9763593646

**Verified & Checked**

- Transasia EMDESTINY 180 Fully Automated Random Access Clinical Chemistry Analyser • TMT • E.C.G. • Semi Automated Biochemistry Analyser Erba Chem 5 V2 Plus
- Automated Haematology Analyser Sysmex XP - 100 • Mispa I3 Nephelometer • Clinical Pathology • Microbiology • Cytology • Histopathology • Minividas Blue

**ALL CREDIT AND DEBIT CARDS ACCEPTED.****HOME VISIT AVAILABLE BY APPOINTMENT**

**COLLECTION CENTRE 1** : 1, Varun Complex, Opp. Nimbalkar Horse Riding School,  
 Off. Karve Road, Kothrud, Pune - 38. Ph. : 2545 7347, 8983 7777 92  
 Timing : MONDAY TO SATURDAY : Morning : 8 am to 1 pm, Evening : 4 pm to 7 pm

**COLLECTION CENTRE 2** : Bldg. No. 7, Health Care Clinic, Anandnagar,  
 Paud Road, Kothrud, Pune - 38. Ph. : 8983 7777 95  
 Timing : MONDAY TO SATURDAY : Morning : 8 am to 1 pm, Evening : 6 pm to 8 pm





SINCE 1994

# NADKARNI PATHOLOGY LABORATORY

**Dr. Mrs. Sangeeta V. Nadkarni**

Consulting Pathologist (MMC Reg. No. 53839)  
Add Reg. No. : 1872/2000  
E-mail : healthcare.nadkarni@gmail.com



Consultant Pathologist • SHASHWAT HOSPITAL

MAIN LABORATORY : 1, Indraprastha Chambers, **Ground Floor**, Near Amber Hall, Karve Road, Pune 411 038. Ph. : 97635 93646, 8983 7777 93 • Timings : Monday to Saturday 7 am to 8 pm

Reg No : 202208091430171 / OPD  
Name : Mr. SUHAS NANIVADEKAR  
Referred Dr : MEDI WHEEL

Sex / Age : Male / 56Y  
Reg Date : 12/08/2022 10:09 AM  
Report Date : 12/08/2022 10:38 AM

### SPECIAL TEST

Test Name	Result	Unit	Reference Range
Prostate Specific Antigen ( PSA )	1.05	ng/ml	40 yrs:=2.0 40-49 yrs:=2.50 50-59 yrs:=3.5 60-69yrs:=4.5 70-79 yrs:=6.5 >/=80 yrs:=7.2 Mayo Clinical Laboratories.

End of Report

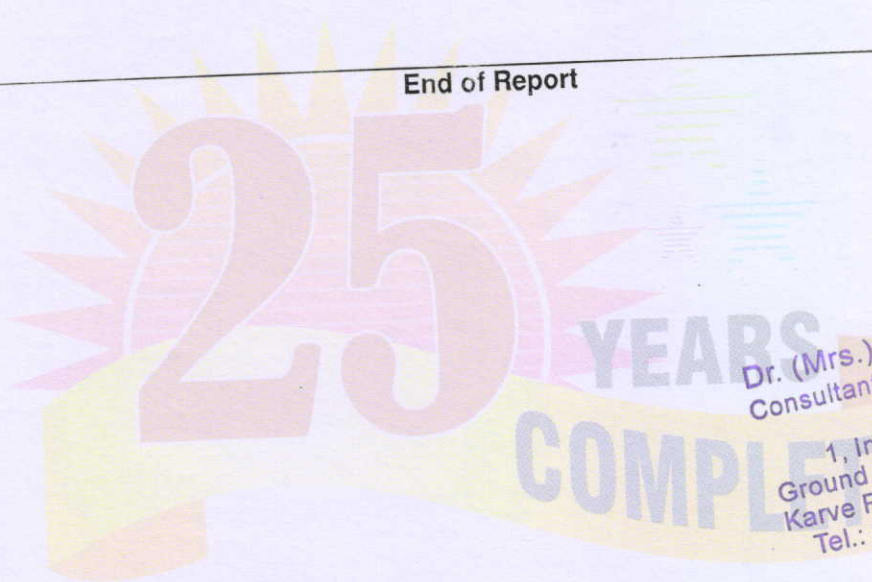

**Dr. (Mrs.) Sangeeta V. Nadkarni**  
Consultant Pathologist MD (Path.)  
MMC Reg.No.53839  
1, Indraprastha Chambers,  
Ground Floor, Opp. Kirloskar Kisan,  
Karve Road, Kothrud, Pune-411038  
Tel.: 8983777793 / 9763593646

#### Verified & Checked

- Transasia EMDESTINY 180 Fully Automated Random Access Clinical Chemistry Analyser • TMT • E.C.G. • Semi Automated Biochemistry Analyser Erba Chem 5 V2 P
- Automated Haematology Analyser Sysmex XP - 100 • Mispal 13 Nephelometer • Clinical Pathology • Microbiology • Cytology • Histopathology • Minividas Blue

**ALL CREDIT AND DEBIT CARDS ACCEPTED.**

**HOME VISIT AVAILABLE BY APPOINTMENT**

**COLLECTION CENTRE 1** : 1, Varun Complex, Opp. Nimbalkar Horse Riding School,  
Off. Karve Road, Kothrud, Pune - 38. Ph. : 2545 7347, 8983 7777 92  
Timing : MONDAY TO SATURDAY : Morning : 8 am to 1 pm, Evening : 4 pm to 7 pm

**COLLECTION CENTRE 2** : Bldg. No. 7, Health Care Clinic, Anandnagar,  
Paud Road, Kothrud, Pune - 38. Ph. : 8983 7777 95  
Timing : MONDAY TO SATURDAY : Morning : 8 am to 1 pm, Evening : 6 pm to 8 pm





SINCE 1994

# NADKARNI PATHOLOGY LABORATORY

**Dr. Mrs. Sangeeta V. Nadkarni**

Consulting Pathologist (MMC Reg. No. 53839)

Add Reg. No. : 1872/2000

E-mail : healthcare.nadkarni@gmail.com

Consultant Pathologist • SHASHWAT HOSPITAL

MAIN LABORATORY : 1, Indraprastha Chambers, **Ground Floor**, Near Amber Hall, Karve Road, Pune 411 038. Ph. : 97635 93646, 8983 7777 93 • Timings : Monday to Saturday 7 am to 8 pm

Reg No : 202208091430171 / OPD  
 Name : Mr. SUHAS NANIVADEKAR  
 Referred Dr : MEDI WHEEL

Sex / Age : Male / 56Y  
 Reg Date : 12/08/2022 10:09 AM  
 Report Date : 12/08/2022 10:38 AM

## BIOCHEMISTRY

Test Name	Result	Unit	Reference Range
<b>HbA1C</b>			
HbA1C	5.2	%	Non Diabetic :04 -06 Excellent Control : 06 -07 % Fair Control : 07 - 08% Unsatisfactory : 08 - 10% Poor Control: Above 10%
Estimated Mean Glucose (eAg)	102.54	mg%	70 - 140

### Interpretation :

Glycosylated Haemoglobin is accurate and true index of the " Mean Blood Glucose Level in the body for the previous 2-3 months.

HbA1c is an indicator of glycemic control. HbA1c represent average glycemia over the past six to eight weeks.

Glycation of hemoglobin occurs the entire 120 days life span of the red blood cell, but with in this 120 days.

Recent glycemia has the largest influence on the HbA1c value.

Clinical studies suggest that a patient in stable control will have 50% of their HbA1c formed in the month before sampling, 25% in the month before that, and the remaining 25% in months 2-4.

**End of Report**

*Sangeeta V. Nadkarni*  
 Dr. (Mrs.) Sangeeta V. Nadkarni  
 Consultant Pathologist MD (Path.)  
 MMC Reg.No.53839  
 1, Indraprastha Chambers,  
 Ground Floor, Opp. Kirloskar Kisan,  
 Karve Road, Kothrud, Pune-411038  
 Tel.: 8983777793 / 9763593646

### Verified & Checked

- Transasia EMDESTINY 180 Fully Automated Random Access Clinical Chemistry Analyser • TMT • E.C.G. • Semi Automated Biochemistry Analyser Erba Chem 5 V2 Plus
- Automated Haematology Analyser Sysmex XP - 100 • Mispa I3 Nephelometer • Clinical Pathology • Microbiology • Cytology • Histopathology • Minividas Blue

**ALL CREDIT AND DEBIT CARDS ACCEPTED.****HOME VISIT AVAILABLE BY APPOINTMENT**

**COLLECTION CENTRE 1** : 1, Varun Complex, Opp. Nimbalkar Horse Riding School,  
 Off. Karve Road, Kothrud, Pune - 38. Ph. : 2545 7347, 8983 7777 92  
 Timing : MONDAY TO SATURDAY : Morning : 8 am to 1 pm, Evening : 4 pm to 7 pm

**COLLECTION CENTRE 2** : Bldg. No. 7, Health Care Clinic, Anandnagar,  
 Paud Road, Kothrud, Pune - 38. Ph. : 8983 7777 95  
 Timing : MONDAY TO SATURDAY : Morning : 8 am to 1 pm, Evening : 6 pm to 8 pm





SINCE 1994

# NADKARNI

## PATHOLOGY LABORATORY

Dr. Mrs. Sangeeta V. Nadkarni

Consulting Pathologist (MMC Reg. No. 53839)

Add Reg. No. : 1872/2000

E-mail : healthcare.nadkarni@gmail.com

Consultant Pathologist • SHASHWAT HOSPITAL



MAIN LABORATORY : 1, Indraprastha Chambers, Ground Floor, Near Amber Hall, Karve Road, Pune 411 038. Ph. : 97635 93646, 8983 7777 93 • Timings : Monday to Saturday 7 am to 8 pm

Reg No : 202208091430171 / OPD  
Name : Mr. SUHAS NANIVADEKAR  
Referred Dr : MEDI WHEEL

Sex / Age : Male / 56Y  
Reg Date : 12/08/2022 10:09 AM  
Report Date : 12/08/2022 10:38 AM

### BIOCHEMISTRY

Test Name	Result	Unit	Reference Range
<b>LIPID PROFILE</b>			
S. Cholesterol	114	mg/dl	Desirable Chol: 200mg/DI Borderline Chol: 200-239mg/DI High Chol: >240mg/DI
S. Triglycerides	125	mg/dl	Upto 190
HDL Cholesterol	50	mg/dL	30 - 70
LDL Cholesterol	39	mg/dl	Upto 150
VLDL Cholesterol	25	mg/dl	07 to 35
S.Cholesterol/HDL Ratio	2.28		LOW RISK - 3.3 To 4.4 AVERAGE RISK - 4.4 TO 7.1 MODERATE RISK - 7.1 TO 11.1 HIGH RISK - >11.0
LDL Chole/HDL Chole	0.78		LOW RISK - 0.5 To 3.0 MODERATE RISK - 3.0 TO 6.0 HIGH RISK - >6.0
S.Triglycerides/HDL Chole	2.5		Desirable : < 3.00

#### Note :

Cholesterol : CHOD PAP; HDL Cholesterol: Direct ; LDL:Direct Measurement ; Triglycerides :GPO;  
(\*\*The Above Reference range is Desirable/Optimal Range )

End of Report

Dr. (Mrs.) Sangeeta V. Nadkarni  
Consultant Pathologist MD (Path.)  
MMC Reg.No.53839  
1, Indraprastha Chambers,  
Ground Floor, Opp. Kirloskar Kisan,  
Karve Road, Kothrud, Pune-411038  
Tel.: 8983777793 / 9763593646

#### Verified & Checked

- Transasia EMDESTINY 180 Fully Automated Random Access Clinical Chemistry Analyser • TMT • E.C.G. • Semi Automated Biochemistry Analyser Erba Chem 5 V2 Plus
- Automated Haematology Analyser Sysmex XP - 100 • Mispa I3 Nephelometer • Clinical Pathology • Microbiology • Cytology • Histopathology • Minividas Blue

ALL CREDIT AND DEBIT CARDS ACCEPTED.

HOME VISIT AVAILABLE BY APPOINTMENT

COLLECTION CENTRE 1 : 1, Varun Complex, Opp. Nimbalkar Horse Riding School,  
Off. Karve Road, Kothrud, Pune - 38. Ph. : 2545 7347, 8983 7777 92  
Timing : MONDAY TO SATURDAY : Morning : 8 am to 1 pm, Evening : 4 pm to 7 pm

COLLECTION CENTRE 2 : Bldg. No. 7, Health Care Clinic, Anandnagar,  
Paud Road, Kothrud, Pune - 38. Ph. : 8983 7777 95  
Timing : MONDAY TO SATURDAY : Morning : 8 am to 1 pm, Evening : 6 pm to 8 pm





SINCE 1994

# NADKARNI PATHOLOGY LABORATORY

**Dr. Mrs. Sangeeta V. Nadkarni**

Consulting Pathologist (MMC Reg. No. 53839)

Add Reg. No. : 1872/2000

E-mail : healthcare.nadkarni@gmail.com

Consultant Pathologist • SHASHWAT HOSPITAL



MAIN LABORATORY : 1, Indraprastha Chambers, Ground Floor, Near Amber Hall, Karve Road, Pune 411 038. Ph. : 97635 93646, 8983 7777 93 • Timings : Monday to Saturday 7 am to 8 pm

Reg No : 202208091430171 / OPD  
Name : Mr. SUHAS NANIVADEKAR  
Referred Dr : MEDI WHEEL

Sex / Age : Male / 56Y  
Reg Date : 12/08/2022 10:09 AM  
Report Date : 12/08/2022 10:38 AM

## BIOCHEMISTRY

Test Name	Result	Unit	Reference Range
<b>Liver Function Test</b>			
Bilirubin- Total	0.70	mg/dl	0.1 - 1.2
Bilirubin- Direct	<b>0.50</b>	mg/dL	0.0 - 0.4
Bilirubin- Indirect	0.20	mg/dL	0.1 - 0.8
SGPT	19.0	IU/L	05 - 40
SGOT	12.0	IU/L	05 - 40
Alkaline Phosphatase	51	IU/L	Male : 53 -128 Child : 54 -369 Neo: 54-369
Total Proteins	6.7	gm/dl	6.0 - 8.0
Serum Albumin	3.6	gm/dl	3.2 -5.5
Serum Globulin	3.1	gm/dl	2.3 -3.5
A/G ratio	1.16		1.0 -2.3
GGTP	22		05 -50

End of Report

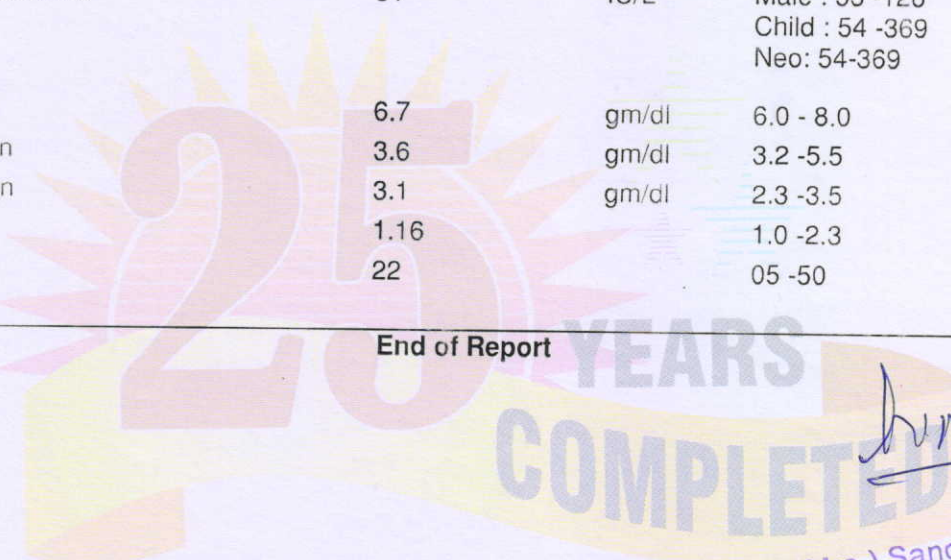

*Sangeeta V. Nadkarni*

**Dr. (Mrs.) Sangeeta V. Nadkarni**  
Consultant Pathologist MD (Path.)  
MMC Reg.No.53839  
1, Indraprastha Chambers,  
Ground Floor, Opp. Kirloskar Kisan,  
Karve Road, Kothrud, Pune-411038  
Tel.: 8983777793 / 9763593646

### Verified & Checked

- Transasia EMDESTINY 180 Fully Automated Random Access Clinical Chemistry Analyser • TMT • E.C.G. • Semi Automated Biochemistry Analyser Erba Chem 5 V2 Plus
- Automated Haematology Analyser Sysmex XP - 100 • Mispa I3 Nephelometer • Clinical Pathology • Microbiology • Cytology • Histopathology • Minividas Blue

ALL CREDIT AND DEBIT CARDS ACCEPTED.

HOME VISIT AVAILABLE BY APPOINTMENT

COLLECTION CENTRE 1 : 1, Varun Complex, Opp. Nimbalkar Horse Riding School,  
Off. Karve Road, Kothrud, Pune - 38. Ph. : 2545 7347, 8983 7777 92  
Timing : MONDAY TO SATURDAY : Morning : 8 am to 1 pm, Evening : 4 pm to 7 pm

COLLECTION CENTRE 2 : Bldg. No. 7, Health Care Clinic, Anandnagar,  
Paud Road, Kothrud, Pune - 38. Ph. : 8983 7777 95

Timing : MONDAY TO SATURDAY : Morning : 8 am to 1 pm, Evening : 6 pm to 8 pm





SINCE 1994

# NADKARNI PATHOLOGY LABORATORY

**Dr. Mrs. Sangeeta V. Nadkarni**

Consulting Pathologist (MMC Reg. No. 53839)

Add Reg. No. : 1872/2000

E-mail : healthcare.nadkarni@gmail.com

Consultant Pathologist • SHASHWAT HOSPITAL

MAIN LABORATORY : 1, Indraprastha Chambers, **Ground Floor**, Near Amber Hall, Karve Road, Pune 411 038. Ph. : 97635 93646, 8983 7777 93 • Timings : Monday to Saturday 7 am to 8 pm

Reg No : 202208091430171 / OPD  
 Name : Mr. SUHAS NANIVADEKAR  
 Referred Dr : MEDI WHEEL

Sex / Age : Male / 56Y  
 Reg Date : 12/08/2022 10:09 AM  
 Report Date : 12/08/2022 10:38 AM

## BIOCHEMISTRY

Test Name	Result	Unit	Reference Range
<b>Blood Urea</b>			
Blood Urea	33	mg/dl	13 - 45
Blood Urea Nitrogen	15.41	mg/dl	10 - 20
<b>Serum Creatinine</b>			
Serum Creatinine	1.2	mg/dl	0.4 - 1.4
<b>Serum Uric Acid</b>			
Serum Uric Acid	6.5	mg/dl	2.5 to 7.2

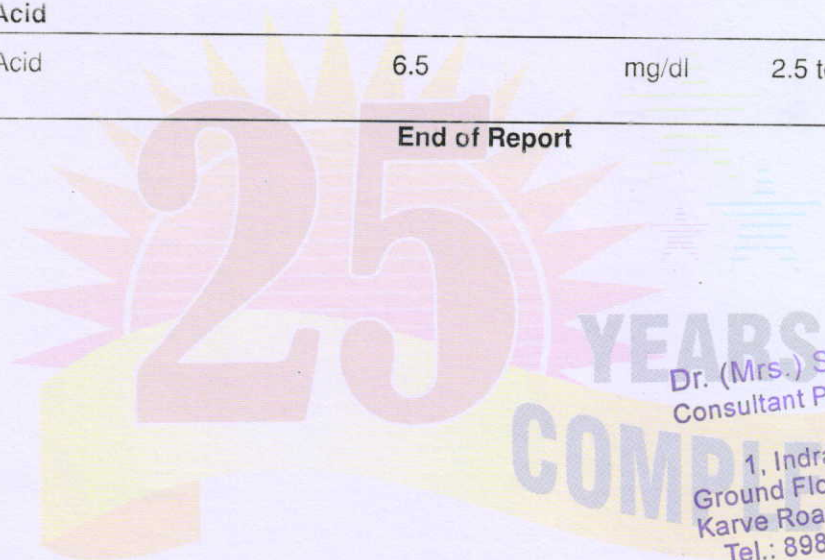
**End of Report***Sangeeta V. Nadkarni*

**Dr. (Mrs.) Sangeeta V. Nadkarni**  
 Consultant Pathologist MD (Path.)  
 MMC Reg.No.53839  
 1, Indraprastha Chambers,  
 Ground Floor, Opp. Kirloskar Kisan,  
 Karve Road, Kothrud, Pune-411038  
 Tel.: 8983777793 / 9763593646

**Verified & Checked**

- Transasia EMDESTINY 180 Fully Automated Random Access Clinical Chemistry Analyser • TMT • E.C.G. • Semi Automated Biochemistry Analyser Erba Chem 5 V2 Plus
- Automated Haematology Analyser Sysmex XP - 100 • Mispa I3 Nephelometer • Clinical Pathology • Microbiology • Cytology • Histopathology • Minividas Blue

**ALL CREDIT AND DEBIT CARDS ACCEPTED.****HOME VISIT AVAILABLE BY APPOINTMENT**

**COLLECTION CENTRE 1** : 1, Varun Complex, Opp. Nimbalkar Horse Riding School,  
 Off. Karve Road, Kothrud, Pune - 38. Ph. : 2545 7347, 8983 7777 92  
 Timing : MONDAY TO SATURDAY : Morning : 8 am to 1 pm, Evening : 4 pm to 7 pm

**COLLECTION CENTRE 2** : Bldg. No. 7, Health Care Clinic, Anandnagar,  
 Paud Road, Kothrud, Pune - 38. Ph. : 8983 7777 95  
 Timing : MONDAY TO SATURDAY : Morning : 8 am to 1 pm, Evening : 6 pm to 8 pm





SINCE 1994

# NADKARNI PATHOLOGY LABORATORY

**Dr. Mrs. Sangeeta V. Nadkarni**

Consulting Pathologist (MMC Reg. No. 53839)

Add Reg. No. : 1872/2000

E-mail : healthcare.nadkarni@gmail.com

Consultant Pathologist • SHASHWAT HOSPITAL



MAIN LABORATORY : 1, Indraprastha Chambers, **Ground Floor**, Near Amber Hall, Karve Road, Pune 411 038. Ph. : 97635 93646, 8983 7777 93 • Timings : Monday to Saturday 7 am to 8 pm

Reg No : 202208091430171 / OPD  
Name : Mr. SUHAS NANIVADEKAR  
Referred Dr : MEDI WHEEL

Sex / Age : Male / 56Y  
Reg Date : 12/08/2022 10:09 AM  
Report Date : 12/08/2022 01:05 PM

## BIOCHEMISTRY

Test Name	Result	Unit	Reference Range
<b>Blood Sugar Fasting and Post Prandial</b>			
Blood Glucose (Fasting)	98	mg/dl	Normal : < 99 Prediabetic : 100.0 - 125.0 Diabetic : > 125.0
Post Prandial Glucose	106	mg/dl	90 - 140 mg/dL

End of Report

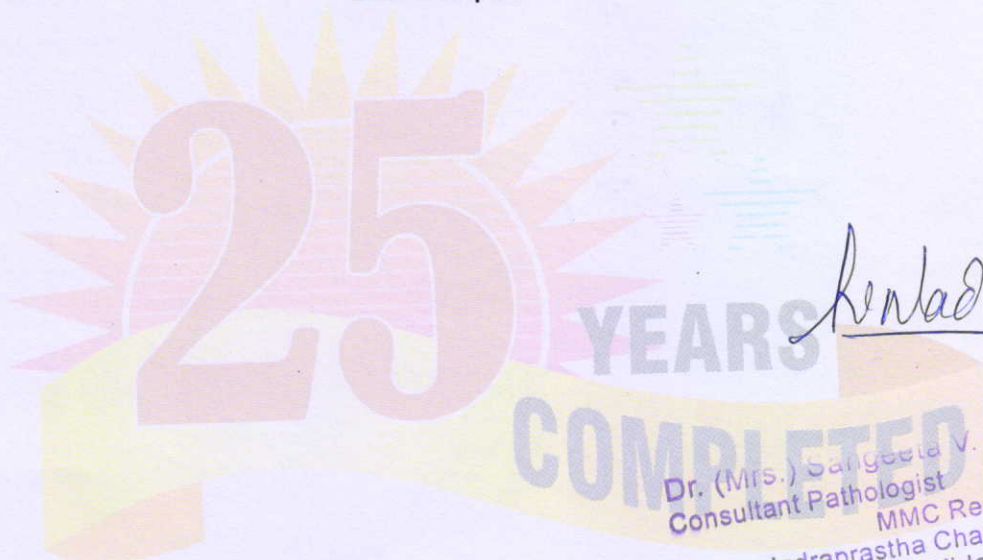

*S. Nadkarni*

Dr. (Mrs.) Sangeeta V. Nadkarni  
Consultant Pathologist MD (Path.)  
MMC Reg.No.53839  
1, Indraprastha Chambers,  
Ground Floor, Opp. Kirloskar Kisan,  
Karve Road, Kothrud, Pune-411038  
Tel.: 8983777793 / 9763593646

### Verified & Checked

- Transasia EMDESTINY 180 Fully Automated Random Access Clinical Chemistry Analyser • TMT • E.C.G. • Semi Automated Biochemistry Analyser Erba Chem 5 V2 PL
- Automated Haematology Analyser Sysmex XP - 100 • Mispa I3 Nephelometer • Clinical Pathology • Microbiology • Cytology • Histopathology • Minividas Blue

**ALL CREDIT AND DEBIT CARDS ACCEPTED.**

**HOME VISIT AVAILABLE BY APPOINTMENT**

**COLLECTION CENTRE 1** : 1, Varun Complex, Opp. Nimbalkar Horse Riding School,  
Off. Karve Road, Kothrud, Pune - 38. Ph. : 2545 7347, 8983 7777 92  
Timing : MONDAY TO SATURDAY : Morning : 8 am to 1 pm, Evening : 4 pm to 7 pm

**COLLECTION CENTRE 2** : Bldg. No. 7, Health Care Clinic, Anandnagar,  
Paud Road, Kothrud, Pune - 38. Ph. : 8983 7777 95  
Timing : MONDAY TO SATURDAY : Morning : 8 am to 1 pm, Evening : 6 pm to 8 pm





SINCE 1994

# NADKARNI PATHOLOGY LABORATORY

**Dr. Mrs. Sangeeta V. Nadkarni**

Consulting Pathologist (MMC Reg. No. 53839)

Add Reg. No. : 1872/2000

E-mail : healthcare.nadkarni@gmail.com

Consultant Pathologist • SHASHWAT HOSPITAL



MAIN LABORATORY : 1, Indraprastha Chambers, **Ground Floor**, Near Amber Hall, Karve Road, Pune 411 038. Ph. : 97635 93646, 8983 7777 93 • Timings : Monday to Saturday 7 am to 8 pm

Reg No : 202208091430171 / OPD  
Name : Mr. SUHAS NANIVADEKAR  
Referred Dr : MEDI WHEEL

Sex / Age : Male / 56Y  
Reg Date : 12/08/2022 10:09 AM  
Report Date : 12/08/2022 10:38 AM

### HAEMATOLOGY

Test Name	Result	Unit	Reference Range
<b>Blood Group</b>			
ABO Type	B		
Rh (D) Type	POSITIVE		

End of Report

*Sangeeta V. Nadkarni*

**Dr. (Mrs.) Sangeeta V. Nadkarni**  
Consultant Pathologist MD (Path.)  
MMC Reg.No.53839  
1, Indraprastha Chambers,  
Ground Floor, Opp. Kirloskar Kisan,  
Karve Road, Kothrud, Pune-411038  
Tel.: 8983777793 / 9763593646

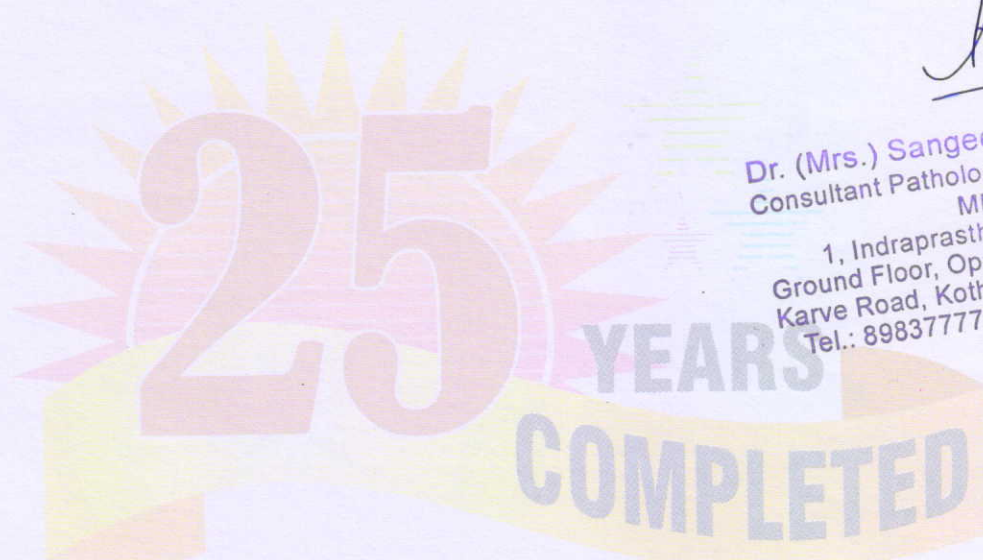

#### Verified & Checked

- Transasia EMDESTINY 180 Fully Automated Random Access Clinical Chemistry Analyser • TMT • E.C.G. • Semi Automated Biochemistry Analyser Erba Chem 5 V2 Plus
- Automated Haematology Analyser Sysmex XP - 100 • Mispal I3 Nephelometer • Clinical Pathology • Microbiology • Cytology • Histopathology • Minividas Blue

ALL CREDIT AND DEBIT CARDS ACCEPTED.

**HOME VISIT AVAILABLE BY APPOINTMENT**

**COLLECTION CENTRE 1** : 1, Varun Complex, Opp. Nimbalkar Horse Riding School,  
Off. Karve Road, Kothrud, Pune - 38. Ph. : 2545 7347, 8983 7777 92  
Timing : MONDAY TO SATURDAY : Morning : 8 am to 1 pm, Evening : 4 pm to 7 pm

**COLLECTION CENTRE 2** : Bldg. No. 7, Health Care Clinic, Anandnagar,  
Paud Road, Kothrud, Pune - 38. Ph. : 8983 7777 95  
Timing : MONDAY TO SATURDAY : Morning : 8 am to 1 pm, Evening : 6 pm to 8 pm





SINCE 1994

# NADKARNI PATHOLOGY LABORATORY

**Dr. Mrs. Sangeeta V. Nadkarni**

Consulting Pathologist (MMC Reg. No. 53839)

Add Reg. No. : 1872/2000

E-mail : healthcare.nadkarni@gmail.com

Consultant Pathologist • SHASHWAT HOSPITAL



MAIN LABORATORY : 1, Indraprastha Chambers, Ground Floor, Near Amber Hall, Karve Road, Pune 411 038. Ph. : 97635 93646, 8983 7777 93 • Timings : Monday to Saturday 7 am to 8 pm

Reg No : 202208091430171 / OPD  
Name : Mr. SUHAS NANIVADEKAR  
Referred Dr : MEDI WHEELSex / Age : Male / 56Y  
Reg Date : 12/08/2022 10:09 AM  
Report Date : 12/08/2022 10:23 AM**HAEMATOLOGY**

Test Name	Result	Unit	Reference Range
<b>HAEMOGRAM ON CELL COUNTER</b>			
HAEMOGLOBIN	16.5	gm/dl	12.5-18
RBC COUNT	5.2	mill/cmm	4.5 - 6.5
PACKED CELL VOLUME (PCV)	49	%	37 - 54
MCV	94.23	fL	82 - 98
MCH	31.7	pgms	27 - 33
MCHC	33.67	%	32 - 36
Total WBC count	5700	/cmm	4500- 11000
<b>Differential Leucocytes Counts</b>			
Neutrophil	58	%	50 - 70
Lymphocytes	38	%	20 - 40
Monocytes	02	%	0 - 12
Eosinophils	02	%	02 - 06
Basophils	00	%	00 - 01
Platelet Count	255000	/cmm	150000 - 450000
RBC Morphology	NORMOCYTIC & NORMOCHROMIC		
WBC Morphology	NO ABNORMILITY SEEN		
Platelet Morphology	ADEQUATE		
Peripheral Smear Examination	NEGATIVE FOR MALARIAL PARASITE		
E.S.R.	05		M : 0 mm to 7 mm F : 0 mm to 15 mm ( by Wintrobe's )
Instrument Used	Fully Automated Biosystem Cell Counter ERBA H360		

**End of Report**

**Dr. (Mrs.) Sangeeta V. Nadkarni**  
 Consultant Pathologist MD (Path.)  
 MMC Reg.No.53839  
 1, Indraprastha Chambers,  
 Ground Floor, Opp. Kirloskar Kisan,  
 Karve Road, Kothrud, Pune-411038  
 Tel.: 8983777793 / 9763593646

**Verified & Checked**

- Transasia EMDESTINY 180 Fully Automated Random Access Clinical Chemistry Analyser • TMT • E.C.G. • Semi Automated Biochemistry Analyser Erba Chem 5 V2 Plus
- Automated Haematology Analyser Sysmex XP - 100 • Mispa I3 Nephelometer • Clinical Pathology • Microbiology • Cytology • Histopathology • Minividas Blue

**ALL CREDIT AND DEBIT CARDS ACCEPTED.****HOME VISIT AVAILABLE BY APPOINTMENT**

**COLLECTION CENTRE 1** : 1, Varun Complex, Opp. Nimbalkar Horse Riding School, Off. Karve Road, Kothrud, Pune - 38. Ph. : 2545 7347, 8983 7777 92  
 Timing : MONDAY TO SATURDAY : Morning : 8 am to 1 pm, Evening : 4 pm to 7 pm

**COLLECTION CENTRE 2** : Bldg. No. 7, Health Care Clinic, Anandnagar, Paud Road, Kothrud, Pune - 38. Ph. : 8983 7777 95  
 Timing : MONDAY TO SATURDAY : Morning : 8 am to 1 pm, Evening : 6 pm to 8 pm