



NABH PRE ACCREDITATION
ENTRY LEVEL HOSPITAL
PEH-2018-0537



**SURANA SETHIA HOSPITAL
AND RESEARCH CENTRE
CHARITABLE**

Chembur | Malad | Bhiwandi | Navi Mumbai

Patient Name : MRS. SHINDE VANITA S
Ordered Loc : Hospital clinic
Referred By : Dr.MEDIWHWL HEALT
Class : OPD
Current Loc :
Accession No : 23003687

IP / OP No : 1127517
Gender : Female Age : 54 Y 0 M 1 D
Vch No : 1369144
Received Dt : 25-Feb-2023 17:22
Reported On : 25-Feb-2023 17:34
Sample No : 23009485

COMPLETE HEAMOGRAM (C.B.C.)

| <u>TEST DESCRIPTION</u> | <u>OBSERVED VALUE</u> | <u>REFERENCE RANGE\UNITS</u> |
|---------------------------|-----------------------|-------------------------------|
| Haemoglobin | 12.80 | 11.50 - 16.00 gm/dL |
| R.B.C. | 4.88 | 4.00 - 6.00 Mill/C.mm. |
| P.C.V. | 39.00 | 37.00 - 47.00 % |
| M.C.V. | 79.92 | 78.00 - 100.00 fL |
| M.C.H. | 26.23 | 27.00 - 31.00 pg |
| M.C.H.C. | 32.82 | 32.00 - 36.00 % |
| RDW | 12.7 | 11.0 - 15.0 % |
| Total W.B.C. Count | 7000 | 4000 - 11000 /C.mm |
| DIFFERENTIAL COUNT | | |
| Neutrophils | 67 | 40 - 75 % |
| Eosinophils | 2 | 1 - 6 % |
| Basophils | 0 | 0 - 1 % |
| Lymphocytes | 30 | 20 - 45 % |
| Monocytes | 1 | 1 - 10 % |
| WBC MORPHOLOGY | Normal | |
| RBC MORPHOLOGY | Normal | |
| PLATELET COUNT | 265 | 150 - 450 10 ³ /ul |
| PLATELETS | Adequate | |

** END OF REPORT **

Checked By
Provisional

Authorized By Technician

Printed By : SSSL on 25/02/2023 05:34:57PM

Dr. Pragati Pote
MB, DPB,
(Path & Bact)

A Social Venture of
SURANA CHARITABLE TRUST

Regd. No. E 15635 With Charity Commissioner Mumbai
Income Exemption No. DIT (E) / MC / 80G / 524 /2009 - 10. 12-A Registration No. TR/31324.
Sumannagar, Sion Trombay Road, Chembur, Mumbai - 400071 **Tel. : 022-3378 3378**
Email: info@suranasethiahospital.in Web. : www.suranasethiahospital.com



NABH PRE ACCREDITATION
ENTRY LEVEL HOSPITAL
PEH-2018-0537



SURANA SETHIA HOSPITAL AND RESEARCH CENTRE CHARITABLE

Chembur | Malad | Bhiwandi | Navi Mumbai

| | |
|-------------------------------------|------------------------------------|
| Patient Name : MRS. SHINDE VANITA S | IP / OP No : 1127517 |
| Ordered Loc : Hospital clinic | Gender : Female Age : 54 Y 0 M 1 D |
| Referred By : Dr. MEDIWHWHL HEALT | Vch No : 1369144 |
| Class : OPD | Received Dt : 25-Feb-2023 17:22 |
| Current Loc : | Reported On : 25-Feb-2023 17:35 |
| Accession No : 23003687 | Sample No : 23009483 |

BLOOD GROUP & RH TYPE

TEST DESCRIPTION

OBSERVED VALUE

REFERENCE RANGE UNITS

BLOOD GROUP & RH TYPE

ABO Group
Rh Factor

"A"
POSITIVE
** END OF REPORT **

Checked By
Provisional

Printed By : SSSL on 25/02/2023 05:35:07PM

Authorized By Technician

Dr. Pragati Pote
MB, DPB,
(Path & Bact)

A Social Venture of
SURANA CHARITABLE TRUST
 Regd. No. E 15635 With Charity Commissioner Mumbai
 Income Exemption No. DIT (E) / MC / 80G / 524 / 2009 - 10. 12-A Registration No. TR/31324.
 Sumannagar, Sion Trombay Road, Chembur, Mumbai - 400071 **Tel. : 022-3378 3378**
 Email: info@suranasethiahospital.in Web. : www.suranasethiahospital.com



NABH PRE ACCREDITATION
ENTRY LEVEL HOSPITAL
PEH-2018-0537



**SURANA SETHIA HOSPITAL
AND RESEARCH CENTRE
CHARITABLE**

Chembur | Malad | Bhiwandi | Navi Mumbai

Patient Name : MRS. SHINDE VANITA S
Ordered Loc : Hospital clinic
Referred By : Dr.MEDIWHWWL HEALT
Class : OPD
Current Loc :
Accession No : 23003687

IP / OP No : 1127517
Gender : Female Age : 54 Y 0 M 1 D
Vch No : 1369144
Received Dt : 25-Feb-2023 17:22
Reported On : 25-Feb-2023 17:35
Sample No : 23009482

ESR

TEST DESCRIPTION

OBSERVED VALUE

REFERENCE RANGE|UNITS

ESR (Erythrocyte Sedimentation Rate)

90

1 - 20 mm/hr

** END OF REPORT **

Checked By

Provisional

Authorized By Technician

Printed By : SSSL on 25/02/2023 05:35:14PM

P.Pote
Dr. Pragati Pote
MB, DPB,
(Path & Bact)

A Social Venture of
SURANA CHARITABLE TRUST

Regd. No. E 15635 With Charity Commissioner Mumbai
Income Exemption No. DIT (E) / MC / 80G / 524 / 2009 - 10. 12-A Registration No. TR/31324.
Sumannagar, Sion Trombay Road, Chembur, Mumbai - 400071 **Tel. : 022-3378 3378**
Email: info@suranasethiahospital.in Web. : www.suranasethiahospital.com



NABH PRE ACCREDITATION
ENTRY LEVEL HOSPITAL
PEH-2018-0537



**SURANA SETHIA HOSPITAL
AND RESEARCH CENTRE
CHARITABLE**

Chembur | Malad | Bhiwandi | Navi Mumbai

Patient Name : MRS. SHINDE VANITA S
Ordered Loc : Hospital clinic
Referred By : Dr.MEDIWHWWL HEALT
Class : OPD
Current Loc :
Accession No : 23003687

IP / OP No : 1127517
Gender : Female Age : 54 Y 0 M 1 D
Vch No : 1369144
Received Dt : 25-Feb-2023 17:22
Reported On : 25-Feb-2023 17:36
Sample No : 23009487

RENAL FUNCTION TEST

TEST DESCRIPTION

OBSERVED VALUE

REFERENCE RANGE UNITS

| | | | |
|---------------------------|------|--------------|--------|
| BUN | 13.0 | 8.0 - 21.0 | mg/dl |
| Uric Acid | 4.5 | 3.5 - 7.2 | mg/dl |
| Sodium [Na+] | 140 | 135 - 155 | mmol/L |
| Potassium [K+] | 4.5 | 3.6 - 5.5 | mmol/L |
| Chloride [Cl-] | 102 | 96 - 108 | mmol/L |
| Calcium | 8.5 | 8.4 - 10.2 | mg/dl |
| Phosphorus | 3.7 | 2.5 - 4.5 | mg/dl |
| Serum Alkaline Phosphates | 75.0 | 28.0 - 111.0 | IU/L |
| Serum Proteins Total | 7.0 | 6.0 - 8.2 | gm% |
| Serum Albumin | 3.9 | 3.0 - 5.0 | gm% |
| Serum Globulin | 3.10 | 1.90 - 3.50 | gm% |
| Albumin : Globulin Ratio | 1.26 | 0.90 - 2.00 | gm% |
| Serum Creatinine | 1.0 | 0.5 - 1.5 | mg/dl |

** END OF REPORT **

Checked By

Provisional

Authorized By Technician

Printed By : SSSL on 25/02/2023 05:36:14PM

Dr. Pragati Pote
MB, DPB,
(Path & Bact)

A Social Venture of

SURANA CHARITABLE TRUST

Regd. No. E 15635 With Charity Commissioner Mumbai

Income Exemption No. DIT (E) / MC / 80G / 524 / 2009 - 10. 12-A Registration No. TR/31324.

Sumannagar, Sion Trombay Road, Chembur, Mumbai - 400071 **Tel. : 022-3378 3378**

Email: info@suranasethiahospital.in Web : www.suranasethiahospital.com



NABH PRE ACCREDITATION
ENTRY LEVEL HOSPITAL
PEH-2018-0537



**SURANA SETHIA HOSPITAL
AND RESEARCH CENTRE
CHARITABLE**

Chembur | Malad | Bhiwandi | Navi Mumbai

Patient Name : MRS. SHINDE VANITA S
Ordered Loc : Hospital clinic
Referred By : Dr.MEDIWHWWL HEALT
Class : OPD
Current Loc :
Accession No : 23003687

IP / OP No : 1127517
Gender : Female Age : 54 Y 0 M 1 D
Vch No : 1369144
Received Dt : 25-Feb-2023 17:22
Reported On : 25-Feb-2023 17:36
Sample No : 23009487

LIVER FUNCTION TEST

TEST DESCRIPTION

OBSERVED VALUE

REFERENCE RANGE UNITS

| TEST DESCRIPTION | OBSERVED VALUE | REFERENCE RANGE UNITS |
|-----------------------------------|----------------|-----------------------|
| Total Bilirubin | 0.4 | 0.1 - 1.2 mg/dl |
| Conjugated (Direct) Bilirubin | 0.2 | 0.0 - 0.3 mg/dl |
| Unconjugated (Indirect) Bilirubin | 0.2 | 0.1 - 1.0 mg/dL |
| SGOT | 40.0 | 15.0 - 46.0 U/L |
| SGPT | 35.0 | 13.0 - 69.0 U/L |
| Serum Alkaline Phosphates | 75.0 | 28.0 - 111.0 IU/L |
| Serum Proteins Total | 7.0 | 6.0 - 8.2 gm% |
| Serum Albumin | 3.9 | 3.0 - 5.0 gm% |
| Serum Globulin | 3.10 | 1.90 - 3.50 gm% |
| Albumin : Globulin Ratio | 1.26 | 0.90 - 2.00 gm% |
| Serum Creatinine | 1.0 | 0.5 - 1.5 mg/dl |
| G. G. T. P | 25.0 | 0.0 - 45.0 IU/L |

** END OF REPORT **

Checked By
Provisional

Authorized By Technician

Printed By : SSSL on 25/02/2023 05:36:14PM

Dr. Pragati Pote
MB, DPB,
(Path & Bact)

A Social Venture of
SURANA CHARITABLE TRUST

Regd. No. E 15635 With Charity Commissioner Mumbai
Income Exemption No. DIT (E) / MC / 80G / 524 / 2009 - 10. 12-A Registration No. TR/31324.
Sumannagar, Sion Trombay Road, Chembur, Mumbai - 400071 **Tel. : 022-3378 3378**
Email: info@suranasethiahospital.in Web. : www.suranasethiahospital.com



NABH PRE ACCREDITATION
ENTRY LEVEL HOSPITAL
PEH-2018-0537



**SURANA SETHIA HOSPITAL
AND RESEARCH CENTRE
CHARITABLE**

Chembur | Malad | Bhiwandi | Navi Mumbai

Patient Name : MRS. SHINDE VANITA S
Ordered Loc : Hospital clinic
Referred By : Dr.MEDIWHWWL HEALT
Class : OPD
Current Loc :
Accession No : 23003687

IP / OP No : 1127517
Gender : Female Age : 54 Y 0 M 1 D
Vch No : 1369144
Received Dt : 25-Feb-2023 17:22
Reported On : 25-Feb-2023 17:36
Sample No : 23009487

LIPID PROFILE

TEST DESCRIPTION

OBSERVED VALUE

REFERENCE RANGE\UNITS

| | | |
|-------------------|--------|---------------------|
| Total Cholesterol | 198 | 150 - 250 mg% |
| Triglycerides | 100 | 35 - 160 mg% |
| HDL Cholesterol | 45 | 30 - 70 mg% |
| VLDL Cholesterol | 20.00 | 7.00 - 35.00 mg% |
| LDL Cholesterol | 133.00 | 108.00 - 145.00 mg% |
| LDL/HDL Ratio | 2.96 | 1.10 - 3.90 |
| TC/HDL CHOL Ratio | 4.40 | 3.50 - 5.00 |

** END OF REPORT **

Checked By

Provisional

Authorized By Technician

Printed By : SSSL on 25/02/2023 05:36:14PM

PPote
Dr. Pragati Pote
MB, DPB,
(Path & Bact)

A Social Venture of

SURANA CHARITABLE TRUST

Regd. No. E 15635 With Charity Commissioner Mumbai
Income Exemption No. DIT (E) / MC / 80G / 524 / 2009 - 10. 12-A Registration No. TR/31324.
Sumannagar, Sion Trombay Road, Chembur, Mumbai - 400071 **Tel. : 022-3378 3378**
Email: info@suranasethiahospital.in Web. : www.suranasethiahospital.com



NABH PRE ACCREDITATION
ENTRY LEVEL HOSPITAL
PEH-2018-0537



**SURANA SETHIA HOSPITAL
AND RESEARCH CENTRE
CHARITABLE**

Chembur | Malad | Bhiwandi | Navi Mumbai

Patient Name : MRS. SHINDE VANITA S
Ordered Loc : Hospital clinic
Referred By : Dr.MEDIWHWL HEALT
Class : OPD
Current Loc :
Accession No : 23003687

IP / OP No : 1127517
Gender : Female Age : 54 Y 0 M 1 D
Vch No : 1369144
Received Dt : 25-Feb-2023 17:22
Reported On : 25-Feb-2023 17:36
Sample No : 23009487

BLOOD SUGAR F/PP

TEST DESCRIPTION

OBSERVED VALUE

REFERENCE RANGE UNITS

Blood Sugar Fasting (FBS)
Urine Sugar (Fasting)
Urine Ketone (Fasting)

110
Absent
Absent

70 - 110 mg%

** END OF REPORT **

Checked By

Provisional

Authorized By Technician

Printed By : SSSL on 25/02/2023 05:36:12PM

Pote
Dr. Pragati Pote
MB, DPB,
(Path & Bact)

A Social Venture of
SURANA CHARITABLE TRUST

Regd. No. E 15635 With Charity Commissioner Mumbai
Income Exemption No. DIT (E) / MC / 80G / 524 / 2009 - 10. 12-A Registration No. TR/31324.
Sumannagar, Sion Trombay Road, Chembur, Mumbai - 400071 **Tel. : 022-3378 3378**
Email: info@suranasethiahospital.in Web. : www.suranasethiahospital.com



NABH PRE ACCREDITATION
ENTRY LEVEL HOSPITAL
PEH-2018-0537



**SURANA SETHIA HOSPITAL
AND RESEARCH CENTRE
CHARITABLE**

Chembur | Malad | Bhiwandi | Navi Mumbai

Patient Name : MRS. SHINDE VANITA S
Ordered Loc : Hospital clinic
Referred By : Dr.MEDIWHWWL HEALT
Class : OPD
Current Loc :
Accession No : 23003687

IP / OP No : 1127517
Gender : Female Age : 54 Y 0 M 1 D
Vch No : 1369144
Received Dt : 25-Feb-2023 17:22
Reported On : 25-Feb-2023 17:36
Sample No : 23009486

BLOOD SUGAR F/PP

TEST DESCRIPTION

OBSERVED VALUE

REFERENCE RANGE\UNITS

| | | |
|----------------------------------|--------|----------------|
| Blood Sugar Post Prandial (PPBS) | 145 | 70 - 140 mg/dl |
| Urine Sugar (PP) | Absent | |
| Urine Ketone (PP) | Absent | |

METHOD GLUCOSE OXIDASE PEROXIDASE (GOD /POD)

** END OF REPORT **

Checked By

Provisional

Authorized By Technician

Printed By : SSSL on 25/02/2023 05:36:41PM

Dr. Pragati Pote
MB, DPB,
(Path & Bact)

A Social Venture of

SURANA CHARITABLE TRUST

Regd. No. E 15635 With Charity Commissioner Mumbai
Income Exemption No. DIT (E) / MC / 80G / 524 / 2009 - 10. 12-A Registration No. TR/31324.
Sumannagar, Sion Trombay Road, Chembur, Mumbai - 400071 **Tel. : 022-3378 3378**
Email: info@suranasethiahospital.in Web. : www.suranasethiahospital.com



NABH PRE ACCREDITATION
ENTRY LEVEL HOSPITAL
PEH-2018-0537



**SURANA SETHIA HOSPITAL
AND RESEARCH CENTRE
CHARITABLE**

Chembur | Malad | Bhiwandi | Navi Mumbai

| | |
|-------------------------------------|------------------------------------|
| Patient Name : MRS. SHINDE VANITA S | IP / OP No : 1127517 |
| Ordered Loc : Hospital clinic | Gender : Female Age : 54 Y 0 M 1 D |
| Referred By : Dr.MEDIWHWHL HEALT | Vch No : 1369144 |
| Class : OPD | Received Dt : 25-Feb-2023 17:22 |
| Current Loc : | Reported On : 25-Feb-2023 17:36 |
| Accession No : 23003687 | Sample No : 23009481 |

URINE ANALYSIS

| <u>TEST DESCRIPTION</u> | <u>OBSERVED VALUE</u> | <u>REFERENCE RANGE</u> | <u>UNITS</u> |
|---------------------------------------|-----------------------|------------------------|--------------|
| <u>PHYSICAL EXAMINATION</u> | | | |
| Quantity | 20 ml | | |
| Colour | Pale yellow | | |
| Appearance | Clear | | |
| Deposit | Absent | | |
| Reaction [PH] | Acidic | | |
| Specific Gravity | 1.010 | | |
| <u>CHEMICAL EXAMINATION</u> | | | |
| Urine Albumin | Absent | | |
| Sugar | Absent | | |
| Ketone Bodies | Absent | | |
| Occult Blood | Absent | | |
| Bile Pigment | Absent | | |
| Bile Salt | Absent | | |
| <u>MICROSCOPIC EXAMINATION</u> | | | |
| Red Blood Cells | Absent | 00-02 | |
| Pus Cells | 2 - 3 | 00-02 / hpf | |
| Epithelial Cells | 1 - 2 | 00-02 / hpf | |
| Casts | Absent | | |
| Crystals | Absent | | |
| Spermatozoa | Absent | | |
| Trichomonas Vaginalis | Absent | | |
| Yeast Cells | Absent | | |
| Amorphous Deposits | Absent | | |
| Bacteria | Absent | | |

** END OF REPORT **

Checked By 
Provisional

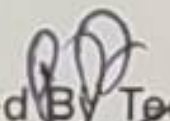
Authorized By Technician 

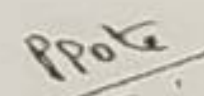
Dr. Pragati Pote
MB, DPB,
(Path & Bact)

Printed By : SSSL on 25/02/2023 05:36:57PM

A Social Venture of
SURANA CHARITABLE TRUST
Regd. No. E 15635 With Charity Commissioner Mumbai
Income Exemption No. DIT (E) / MC / 80G / 524 / 2009 - 10. 12-A Registration No. TR/31324.
Sumannagar, Sion Trombay Road, Chembur, Mumbai - 400071 **Tel. : 022-3378 3378**
Email: info@suranasethiahospital.in Web. : www.suranasethiahospital.com



NABH PRE ACCREDITATION
ENTRY LEVEL HOSPITAL
PEH-2018-0537



**SURANA SETHIA HOSPITAL
AND RESEARCH CENTRE
CHARITABLE**

Chembur | Malad | Bhiwandi | Navi Mumbai

NAME : VANITA SHINDE (54Y/F)
REF. BY : MEDIWHEEL
TEST ASKED : T3-T4-TSH

SAMPLE COLLECTED AT :
(4000711424), SURANA SETHIA HOSPITAL, SION - TROMBAY
ROAD, SUMAN NAGAR, CHEMBUR, MUMBAI, MAHARASHTRA
400071, 400071

| TEST NAME | TECHNOLOGY | VALUE | UNITS | REFERENCE RANGE |
|-----------------------------------|----------------|-------------|--------------|-----------------|
| TOTAL TRIIODOTHYRONINE (T3) | C.L.I.A | 100 | ng/dl | 60-200 |
| TOTAL THYROXINE (T4) | C.L.I.A | 13.6 | µg/dl | 4.5-12 |
| THYROID STIMULATING HORMONE (TSH) | C.L.I.A | 4.61 | µIU/ml | 0.3-5.5 |

Comments : IF NOT ON DRUGS SUGGESTED FT3 & FT4 ESTIMATION

Please correlate with clinical conditions.

Method :

- T3 - Competitive Chemi Luminescent Immuno Assay
- T4 - Competitive Chemi Luminescent Immuno Assay
- TSH - Sandwich Chemi Luminescent Immuno Assay

Disclaimer :

Results should always be interpreted using the reference range provided by the laboratory that performed the test. Different laboratories do tests using different technologies, methods and using different reagents which may cause difference in reference ranges and hence it is recommended to interpret result with assay specific reference ranges provided in the reports. To diagnose and monitor therapy doses, it is recommended to get tested every time at the same Laboratory.

~~ End of report ~~

Sample Collected on (SCT) : 25 Feb 2023 17:05
Sample Received on (SRT) : 25 Feb 2023 19:20
Report Released on (RRT) : 25 Feb 2023 22:10

A Social Venture of
SURANA CHARITABLE TRUST

Regd. No. E 15635 With Charity Commissioner Mumbai

Income Exemption No. DIT (E) / MC / 80G / 524 / 2009 - 10. 12-A Registration No. TR/31324.

Sumannagar, Sion Trombay Road, Chembur, Mumbai - 400071 **Tel. : 022-3378 3378**

Email: info@suranasethiahospital.in Web. : www.suranasethiahospital.com

Dr Meha S MD, DNB (Path)

Dr. Sumanta Basak, DPR



NABH PRE ACCREDITATION
ENTRY LEVEL HOSPITAL
PEH-2018-0537



**SURANA SETHIA HOSPITAL
AND RESEARCH CENTRE
CHARITABLE**

Chembur | Malad | Bhiwandi | Navi Mumbai

NAME : VANITA SHINDE (54Y/F)
REF. BY : MEDIWHEEL
TEST ASKED : HbA1c

SAMPLE COLLECTED AT :
(4000711424), SURANA SETHIA HOSPITAL, SION -
TROMBAY ROAD, SUMAN NAGAR, CHEMBUR,
MUMBAI, MAHARASHTRA 400071, 400071

| TEST NAME | TECHNOLOGY | VALUE | UNITS |
|----------------|------------|-------|-------|
| HbA1c - (HPLC) | H.P.L.C | 6.6 | % |

Reference Range :

Reference Range: As per ADA Guidelines

Below 5.7% : Normal
5.7% - 6.4% : Prediabetic
>=6.5% : Diabetic

Guidance For Known Diabetics

Below 6.5% : Good Control
6.5% - 7% : Fair Control
7.0% - 8% : Unsatisfactory Control
>8% : Poor Control

Method : Fully Automated H.P.L.C. using Biorad Variant II Turbo

| AVERAGE BLOOD GLUCOSE (ABG) | CALCULATED | 143 | mg/dl |
|-----------------------------|------------|-----|-------|
|-----------------------------|------------|-----|-------|

Reference Range :

90 - 120 mg/dl : Good Control
121 - 150 mg/dl : Fair Control
151 - 180 mg/dl : Unsatisfactory Control
> 180 mg/dl : Poor Control

Method : Derived from HBA1c values

Please correlate with clinical conditions.

Sample Collected on (SCT) : 25 Feb 2023 17:05
Sample Received on (SRT) : 25 Feb 2023 19:20
Report Released on (RRT) : 25 Feb 2023 20:58

A Social Venture of
SURANA CHARITABLE TRUST

Regd. No. E 15635 With Charity Commissioner Mumbai
Income Exemption No. DIT (E) / MC / 80G / 524 / 2009 - 10. 12-A Registration No. TR/31324.
Sumannagar, Sion Trombay Road, Chembur, Mumbai - 400071 **Tel. : 022-3378 3378**
Email: info@suranasethiahospital.in Web : www.suranasethiahospital.com

Dr. Meha S MD DNB (Path)

Dr. Sumanta Basak DFB



NABH PRE ACCREDITATION
ENTRY LEVEL HOSPITAL
PEH-2018-0537



**SURANA SETHIA HOSPITAL
AND RESEARCH CENTRE
CHARITABLE**

Chembur | Malad | Bhiwandi | Navi Mumbai

| | | | |
|--------|-----------------------|------|--------------|
| NAME | : MRS. VANITA SHINDE | SEX | : FEMALE |
| AGE | : 54 YRS | DATE | : 25/02/2023 |
| REF BY | : C/O. BANK OF BARODA | | |

EXAMINATION: 2D ECHOCARDIOGRAPHY

Conclusion:

1. All chambers normal sized.
2. Good LV function with LVEF = 60 %
3. Sclerotic valves.
4. No regional wall motion abnormality.
5. IAS / IVS intact.
6. No clot / vegetation / effusion.

Doppler Study:

- No diastolic dysfunction
- No TR. No PH.
- No other valvular regurgitation.
- No signs of high LVEDP.

Impression:

- Normal study.

Dr. Dinesh Rajpal
MD, Physician
Reg. No.82808.

A Social Venture of

SURANA CHARITABLE TRUST

Regd. No. E 15635 With Charity Commissioner Mumbai
Income Exemption No. DIT (E) / MC / 80G / 524 / 2009 - 10. 12-A Registration No. TR/31324.
Sumannagar, Sion Trombay Road, Chembur, Mumbai - 400071 **Tel. : 022-3378 3378**
Email: info@suranasethiahospital.in Web: www.suranasethiahospital.com



NABH PRE ACCREDITATION
ENTRY LEVEL HOSPITAL
PEH-2018-0537



**SURANA SETHIA HOSPITAL
AND RESEARCH CENTRE
CHARITABLE**

Chembur | Malad | Bhiwandi | Navi Mumbai

| | | | |
|--------|-----------------------|------|--------------|
| NAME | : MRS. VANITA SHINDE | SEX | : FEMALE |
| AGE | : 54 YRS | DATE | : 25/02/2023 |
| REF BY | : C/O. BANK OF BARODA | | |

EXAMINATION: 2D ECHOCARDIOGRAPHY

Conclusion:

1. All chambers normal sized.
2. Good LV function with LVEF = 60 %
3. Sclerotic valves.
4. No regional wall motion abnormality.
5. IAS / IVS intact.
6. No clot / vegetation / effusion.

Doppler Study:

- No diastolic dysfunction
- No TR. No PH.
- No other valvular regurgitation.
- No signs of high LVEDP.

Impression:

- Normal study.

Dr. Dinesh Rajpal

Dr. Dinesh Rajpal
MD, Physician
Reg. No.82808.

A Social Venture of

SURANA CHARITABLE TRUST

Regd. No. E 15635 With Charity Commissioner Mumbai
Income Exemption No. DIT (E) / MC / 80G / 524 / 2009 - 10. 12-A Registration No. TR/31324.
Sumannagar, Sion Trombay Road, Chembur, Mumbai - 400071 **Tel. : 022-3378 3378**
Email: info@suranasethiahospital.in Web. : www.suranasethiahospital.com

Doppler Study:

- Diastolic dysfunction: Normal
- RVOT = Normal mm of Hg.
- LVOT = Normal mm of Hg.
- AR: NO MR: NO PR: NO TR: NO
- Peak / Mean across MV= Normal mm of Hg.
- Peak / mean across AV = 3 mm of Hg.
- MV PHT = Normal
- MVA by PHT = Normal square cm.
- AR PHT = Normal millisecond
- CWD across TV = Normal mm of Hg.
- PASP by TR jet = 25 mm of Hg.

Measurements:

| | Measurement | Unit |
|---------------|-------------|------|
| Aorta | | |
| LA | 44 | mm |
| AO | 10 | mm |
| ACS | 30 | mm |
| Mitral Valve | | |
| Study | | |
| Excursion D-E | | mm |
| EF slop | | mm/s |
| EPSS | 5 | mm |

| | Measurement | Unit |
|----------|-------------|------|
| LV study | | |
| IVsd | 10 | mm |
| LVIDd | 46 | mm |
| LVPWD | 11 | mm |
| IVSs | | mm |
| LVIDs | 32 | mm |
| LVPWa | 12 | mm |
| EF % | 60 | % |
| % FS | | % |

A Social Venture of

SURANA CHARITABLE TRUST

Regd. No. E 15635 With Charity Commissioner Mumbai

Income Exemption No. DIT (E) / MC / 80G / 524 / 2009 - 10, 12-A Registration No. TR/31324.

Sumannagar, Sion Trombay Road, Chembur, Mumbai - 400071 **Tel. : 022-3378 3378**

Email: info@suranasethiahospital.in Web. : www.suranasethiahospital.com

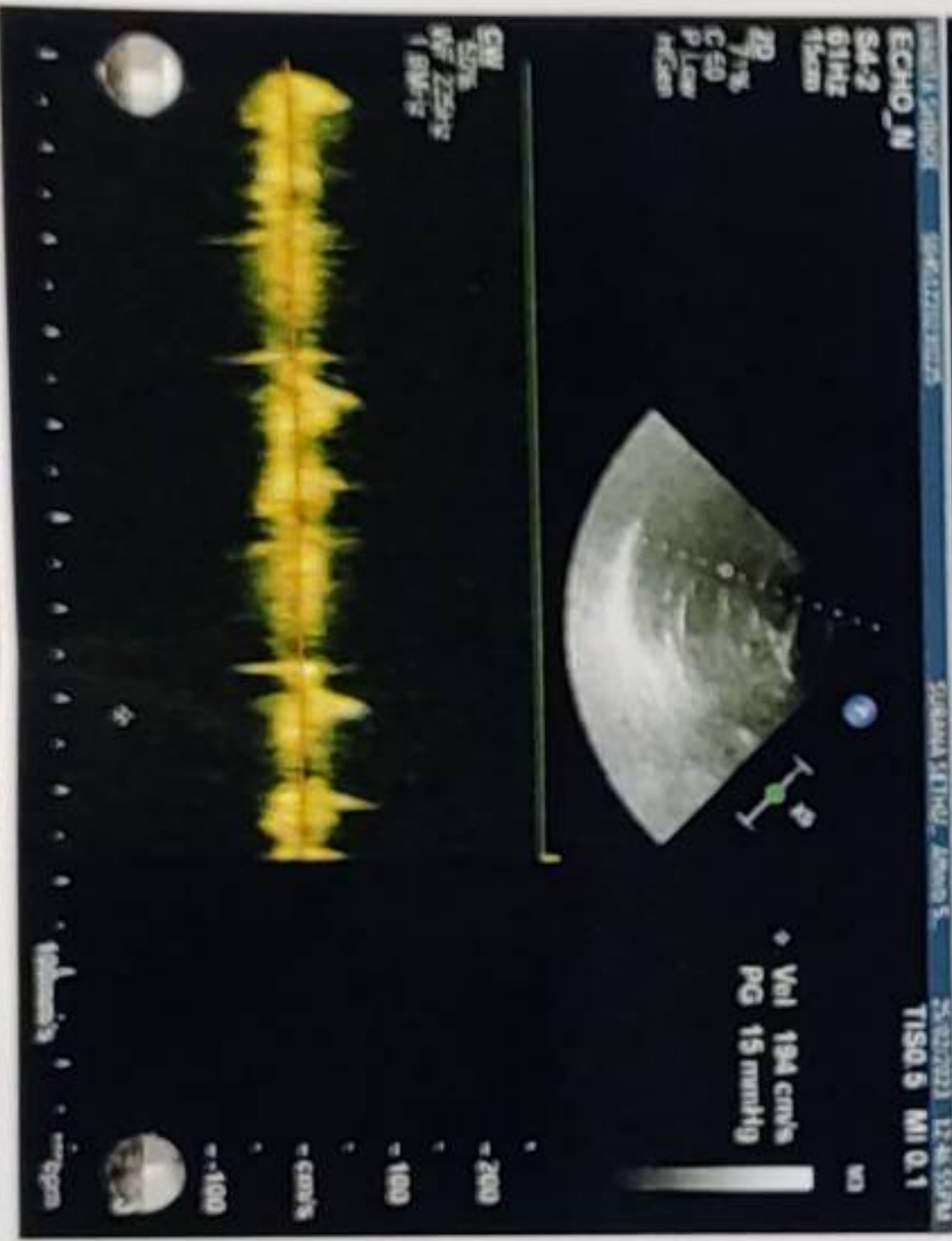
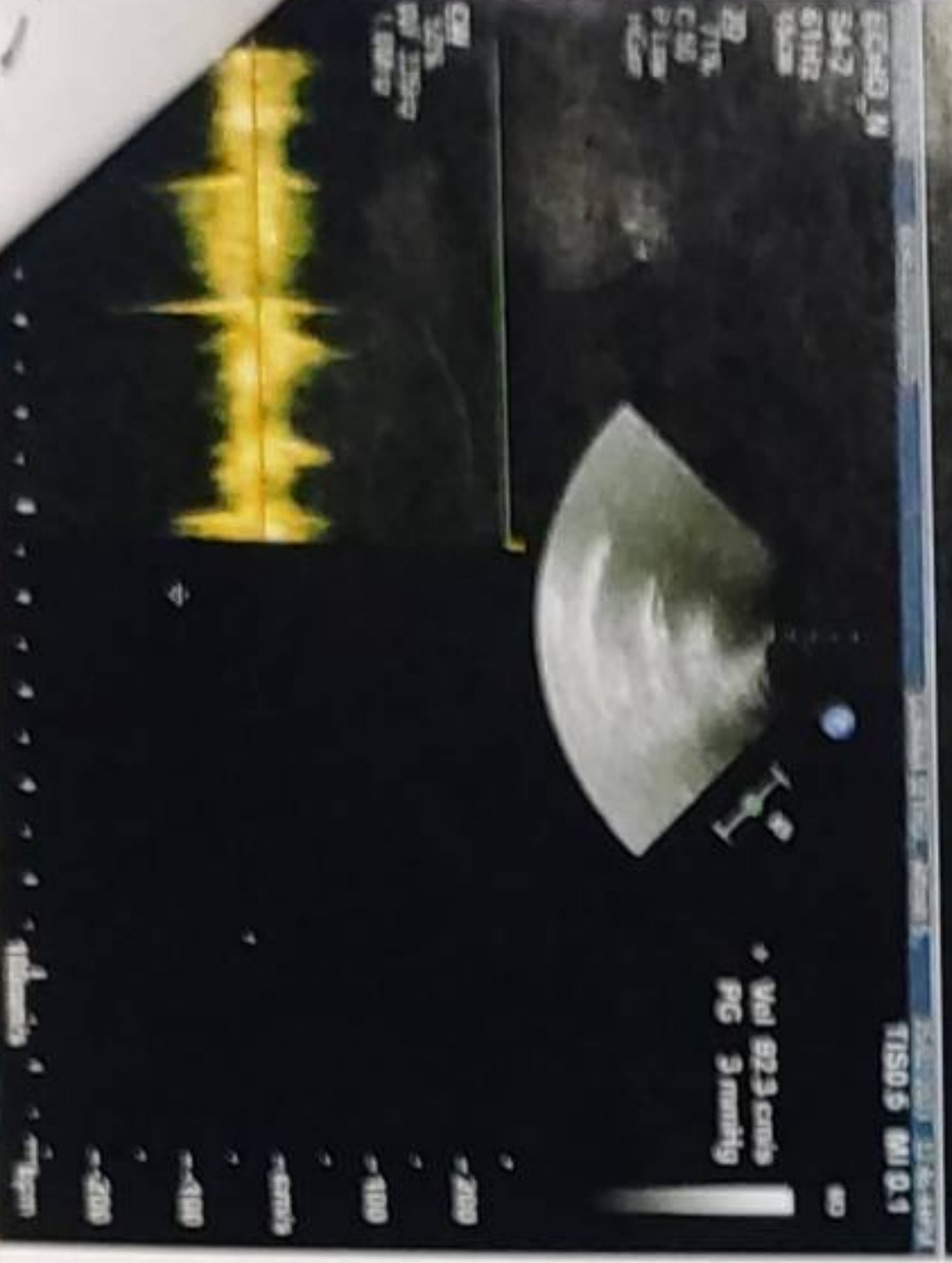
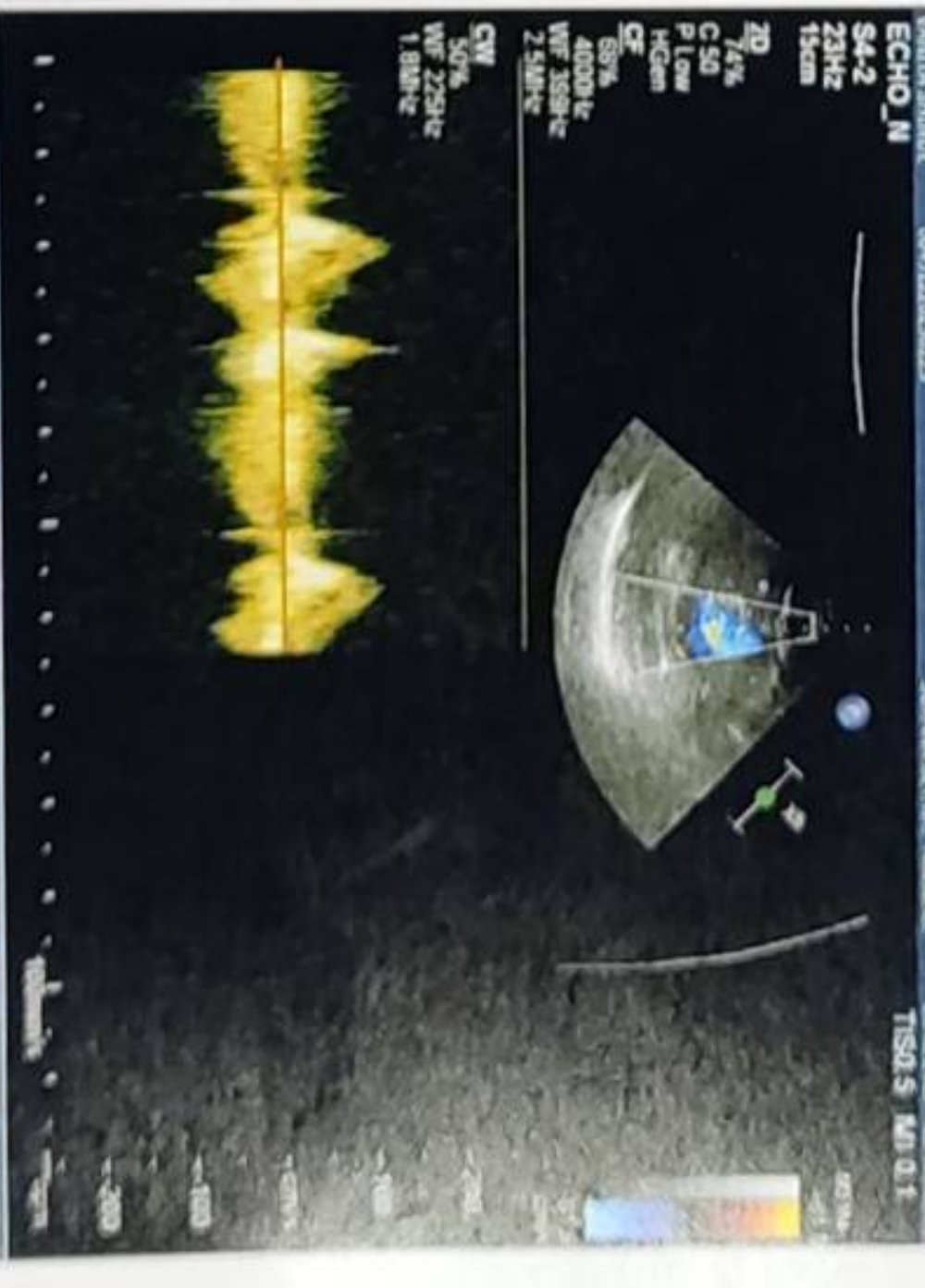
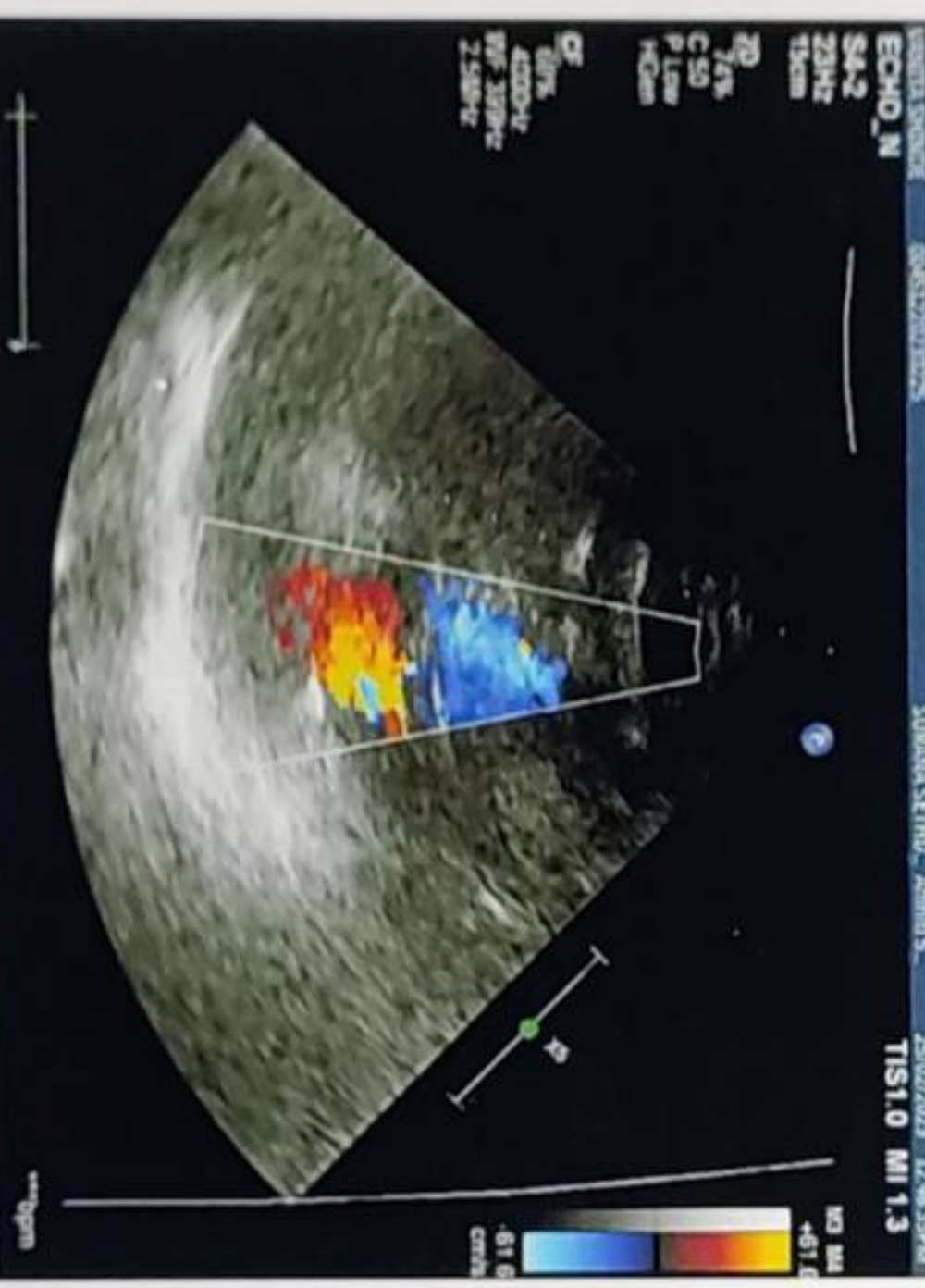
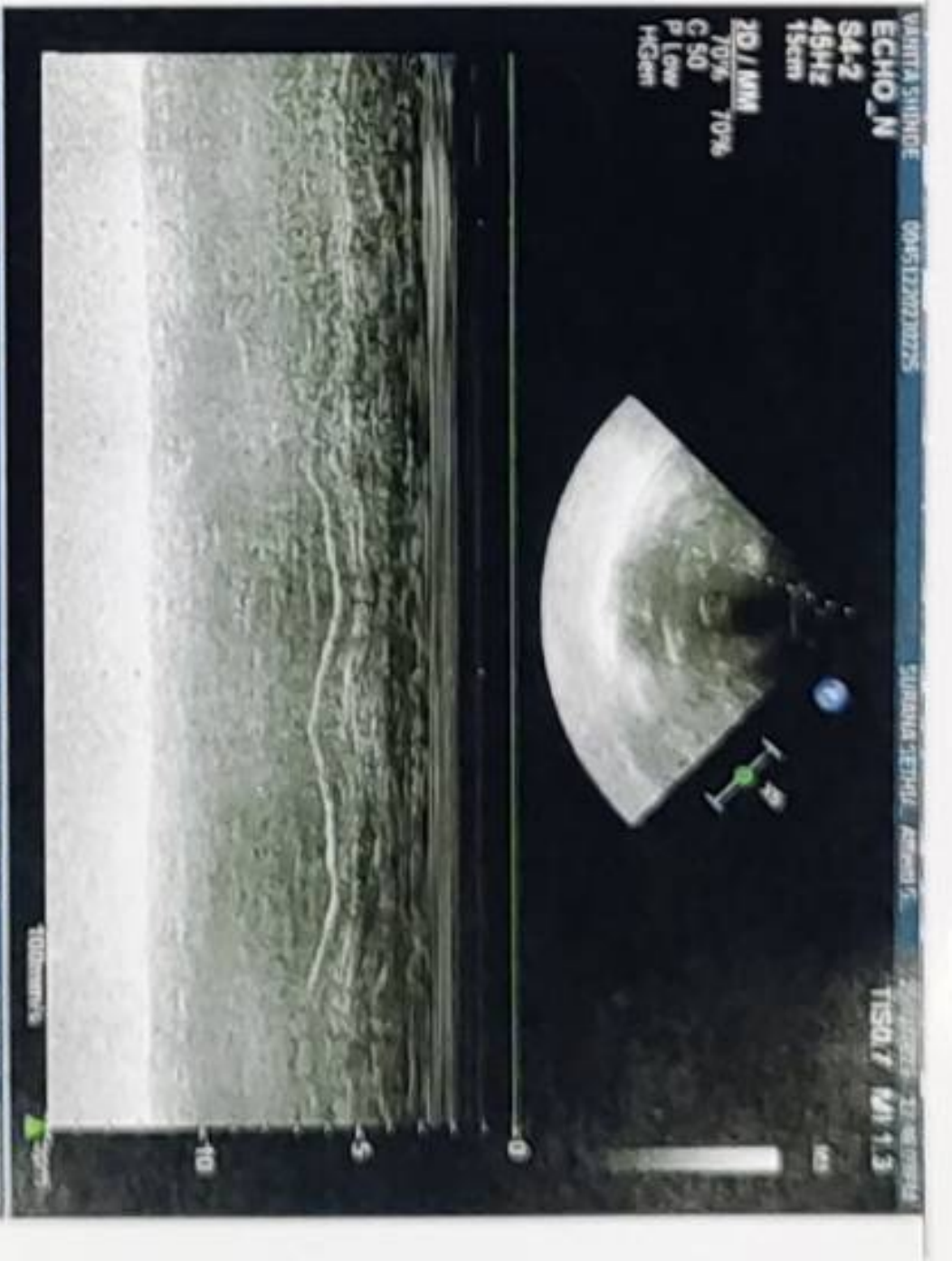
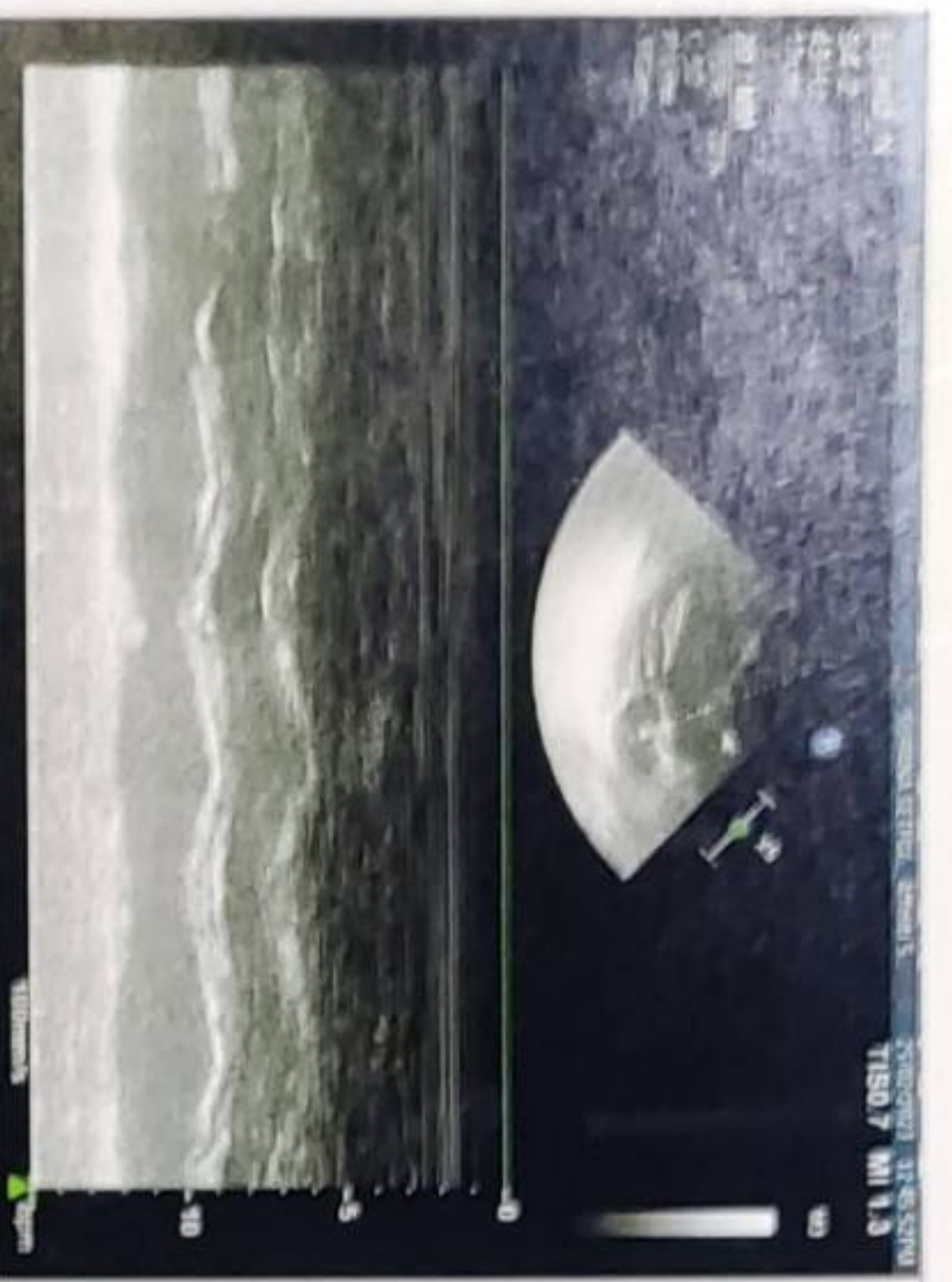

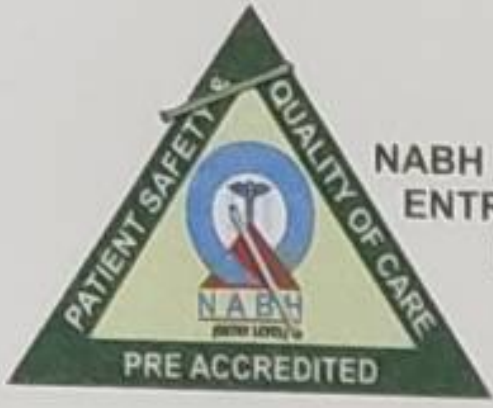

NABH PRE ACCREDITATION
ENTRY LEVEL HOSPITAL
PEH-2018-0537



**SURANA SETHIA HOSPITAL
AND RESEARCH CENTRE
CHARITABLE**

Chembur | Malad | Bhiwandi | Navi Mumbai

| | | | |
|--------|-----------------------|------|--------------|
| NAME | : MRS. VANITA SHINDE | SEX | : FEMALE |
| AGE | : 54 YRS | DATE | : 25/02/2023 |
| REF BY | : C/O. BANK OF BARODA | | |

ULTRASONOGRAPHY OF ABDOMEN AND PELVIS

LIVER

Liver is normal in size, shape and contour. It shows homogeneous echotexture. No abnormal parenchymal mass lesion is seen. Intra hepatic biliary radicles and portal radicles are normal.

PORTAL VEIN AND C.B.D

Portal vein and C.B.D are normal in course and caliber.

GALL BLADDER

Gall bladder is physiologically distended. Wall thickness is normal. No evidence of calculus or sludge or pericholecystic collection is seen.

SPLEEN

Spleen shows normal size, shape, contour and echogenicity. No abnormal parenchymal mass / lesion. Splenic vein is normal.

PANCREAS

Pancreas is normal in size, shape and position. It shows normal echogenicity. No focal mass lesion or calcification is seen. Pancreatic duct is not dilated.

KIDNEYS

Both kidneys are normal in size, shape, position and contour. Parenchymal echogenicity is normal. Cortico-medullary difference is well maintained. No abnormal mass lesion is seen. No evidence of calculus and hydronephrosis in both kidneys.

Right kidney measures 10.0 x 3.5 cm.

Left kidney measures 10.2 x 4.7 cm.

Contd 2/..

A Social Venture of

SURANA CHARITABLE TRUST

Regd. No. E 15635 With Charity Commissioner Mumbai

Income Exemption No. DIT (E) / MC / 80G / 524 / 2009 - 10. 12-A Registration No. TR/31324.

Sumannagar, Sion Trombay Road, Chembur, Mumbai - 400071 **Tel. : 022-3378 3378**

Email: info@suranasethiahospital.in Web. : www.suranasethiashospital.com



| | | | |
|--------|-----------------------|------|--------------|
| NAME | : MRS. VANITA SHINDE | SEX | : FEMALE |
| AGE | : 54 YRS | DATE | : 25/02/2023 |
| REF BY | : C/O. BANK OF BARODA | | |

:2:

AORTA AND RETROPERITONEUM

Visualized aorta and retroperitoneal vessels are normal in course and caliber. No evidence of significant lymphadenopathy or free fluid.

URINARY BLADDER

Urinary bladder is well distended. It shows smooth wall and mucosal thickening is normal. No obvious mass lesion or calculus is seen.

UTERUS

Uterus is not visualised (post-operative status). Bilateral adnexae are clear.

No free fluid is seen in Pouch of Douglas.

An 11 x 14 mm defect is seen in the umbilicus with herniation of omentum through it.

IMPRESSION:

- Post hysterectomy status.
- Umbilical omentocele.

DR. KETAN KALASKAR
M.D.
Consultant Radiologist
KKRG

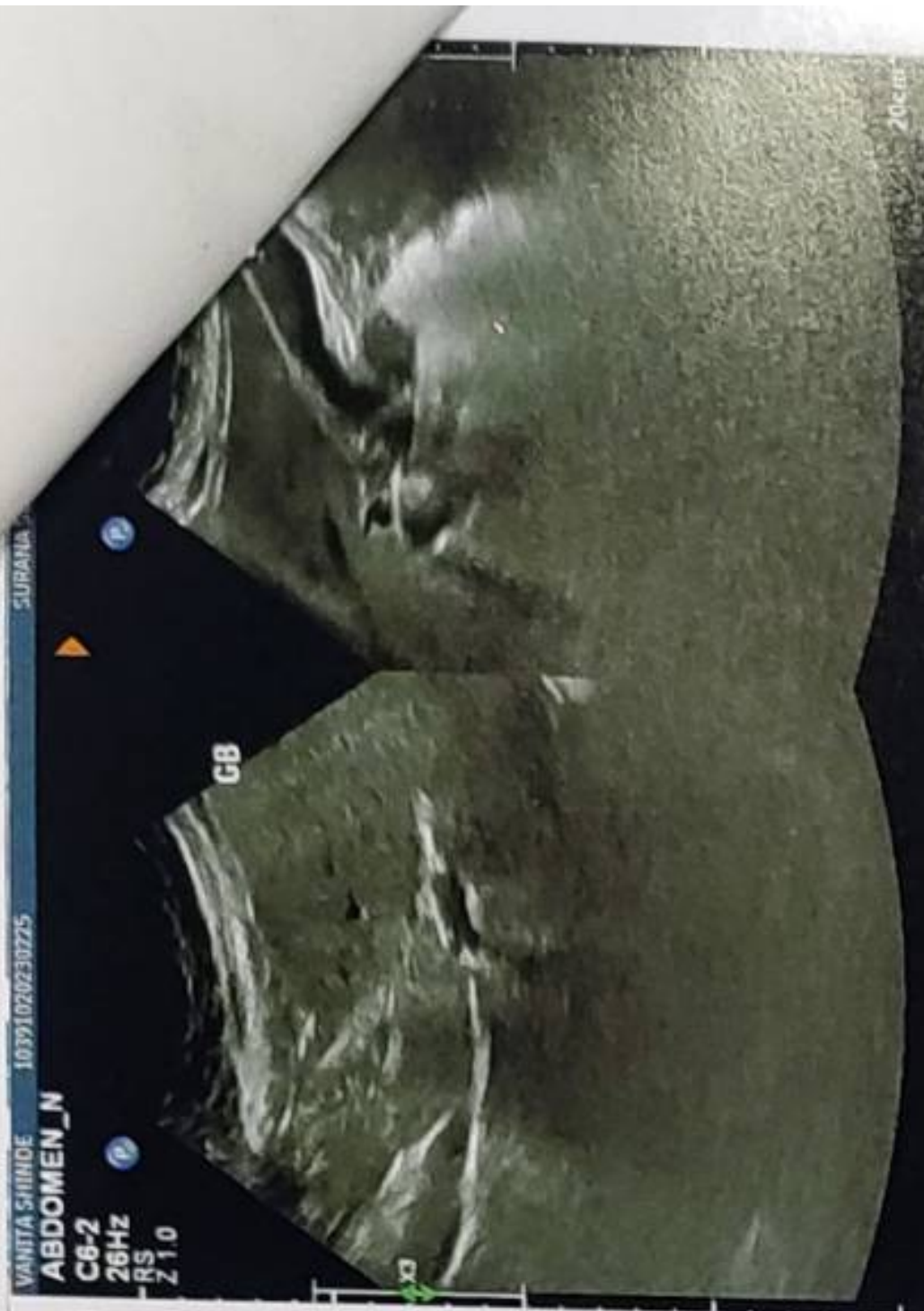
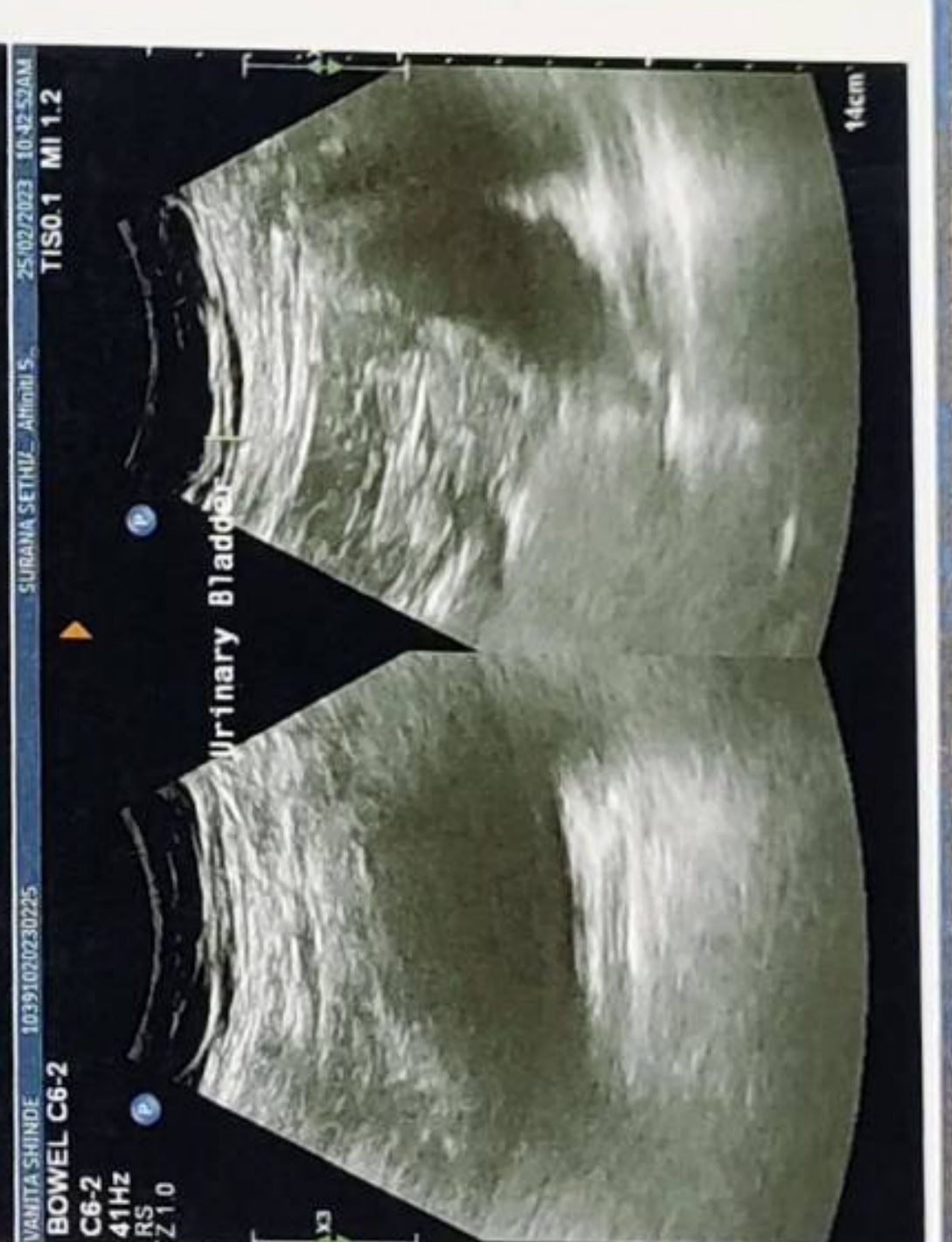
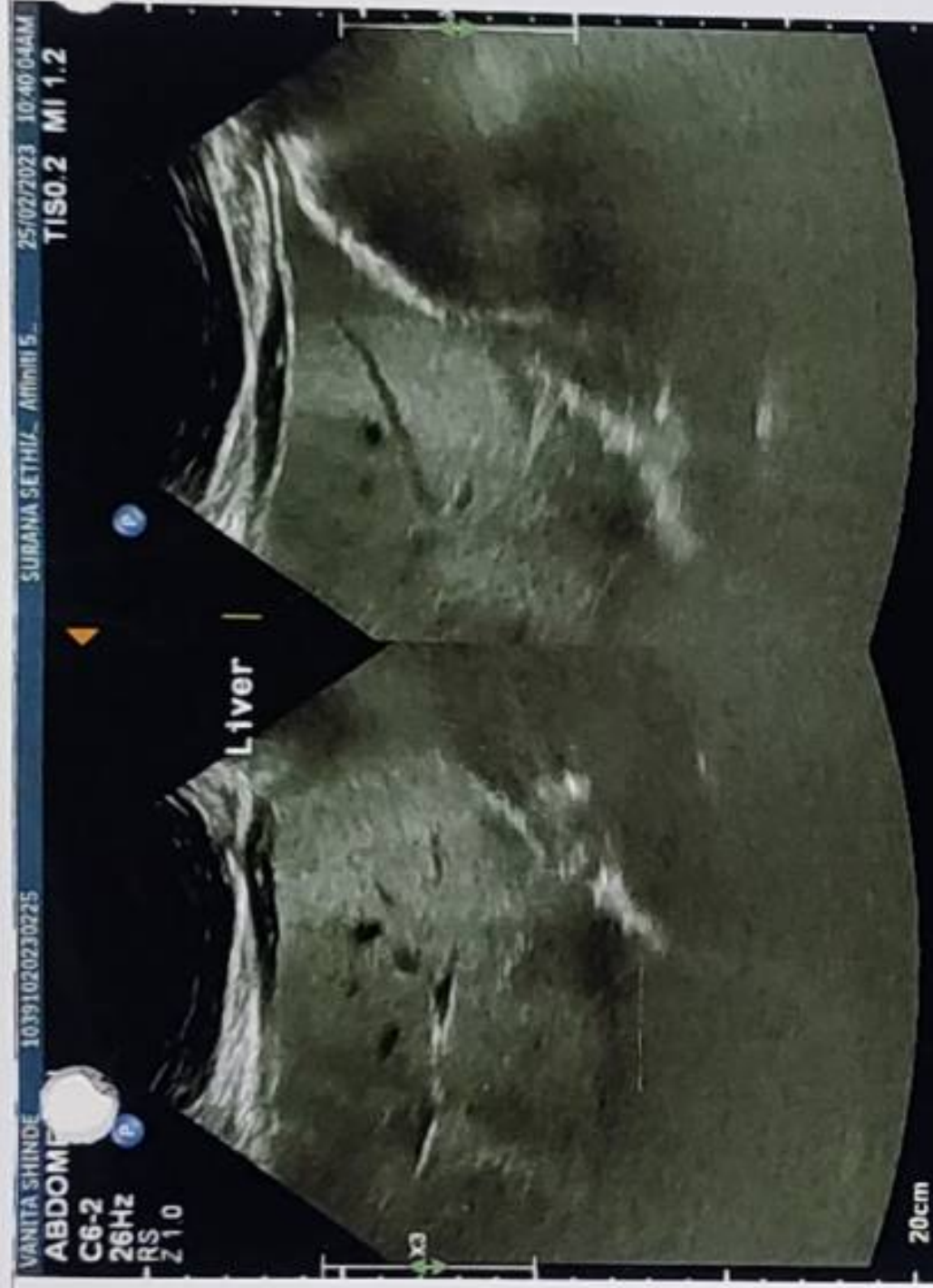
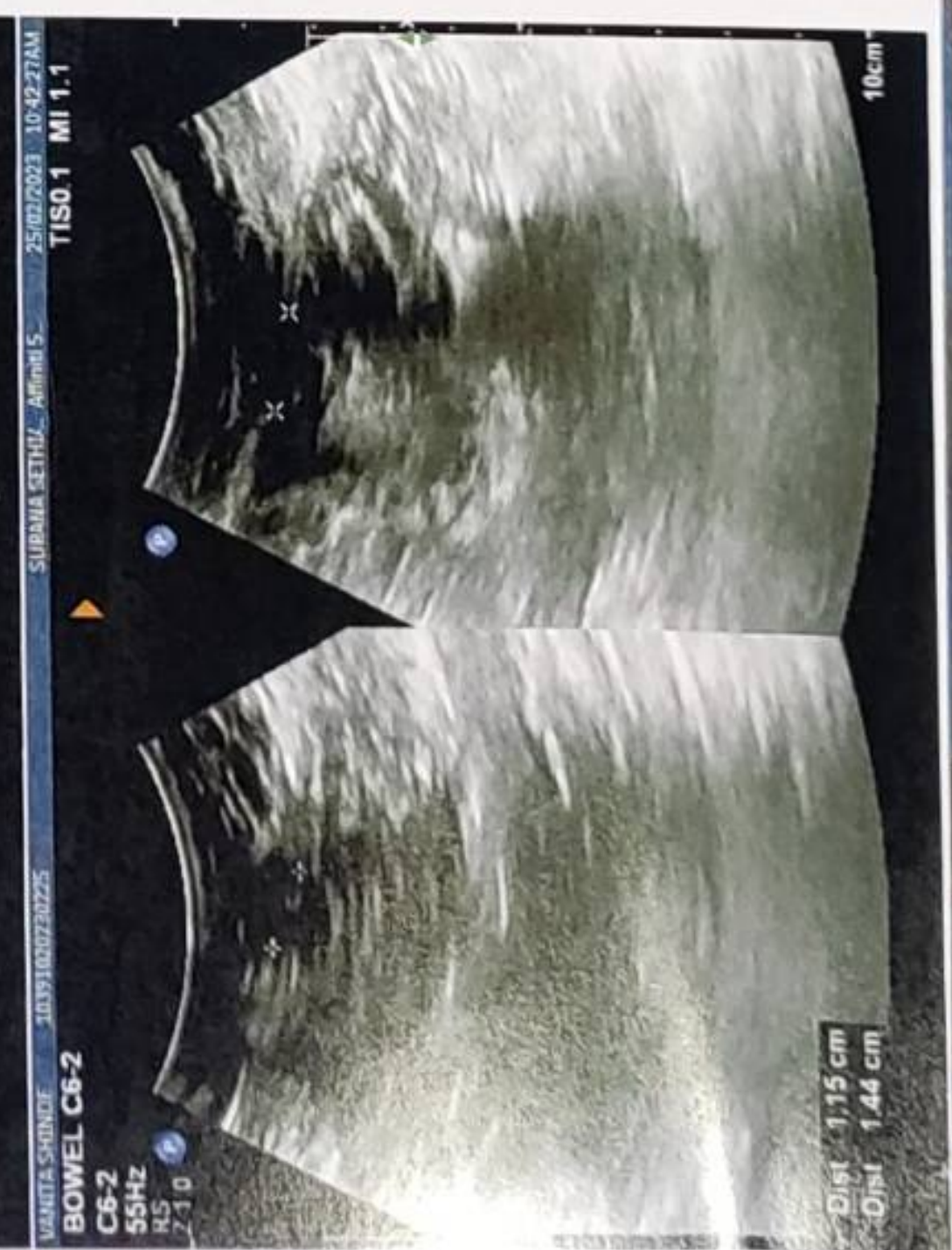



NABH PRE ACCREDITATION
ENTRY LEVEL HOSPITAL
PEH-2018-0537



**SURANA SETHIA HOSPITAL
AND RESEARCH CENTRE
CHARITABLE**

Chembur | Malad | Bhiwandi | Navi Mumbai

| | | | |
|--------|-----------------------|--------|--------------|
| NAME | : MRS. VANITA SHINDE | SEX | : FEMALE |
| AGE | : 54 YRS | ID NO. | : 1127517 |
| REF BY | : C/O. BANK OF BARODA | DATE | : 25/02/2023 |

X-RAY CHEST PA VIEW

Protocol :

Computerised radiography of chest PA reveals:

Observation:

- Lung fields appear clear.
- Cardiac silhouette is within normal limits. Aortic knuckle calcification is seen.
- Bilateral costophrenic angles are clear.
- Visualised bones are unremarkable.

Impression:

- No significant lung abnormality detected.

DR. KETAN KALASKAR
M.D.
Consultant Radiologist
KKRG

A Social Venture of
SURANA CHARITABLE TRUST

Regd. No. E 15635 With Charity Commissioner Mumbai
Income Exemption No. DIT (E) / MC / 80G / 524 / 2009 - 10. 12-A Registration No. TR/31324.
Sumannagar, Sion Trombay Road, Chembur, Mumbai - 400071 **Tel. : 022-3378 3378**
Email: info@suranasethiahospital.in Web. : www.suranasethiahospital.com

ms. vanita Shinde

Age: 54 yrs

Normal sinus rhythm
Normal ECG

| | |
|-------------|----------------------|
| QRS | 68 ms |
| QT / QTcBaz | 344 / 406 ms |
| PR | 158 ms |
| P | 88 ms |
| RR / PP | 714 / 714 ms |
| P / QRS / T | 73 / 53 / 83 degrees |

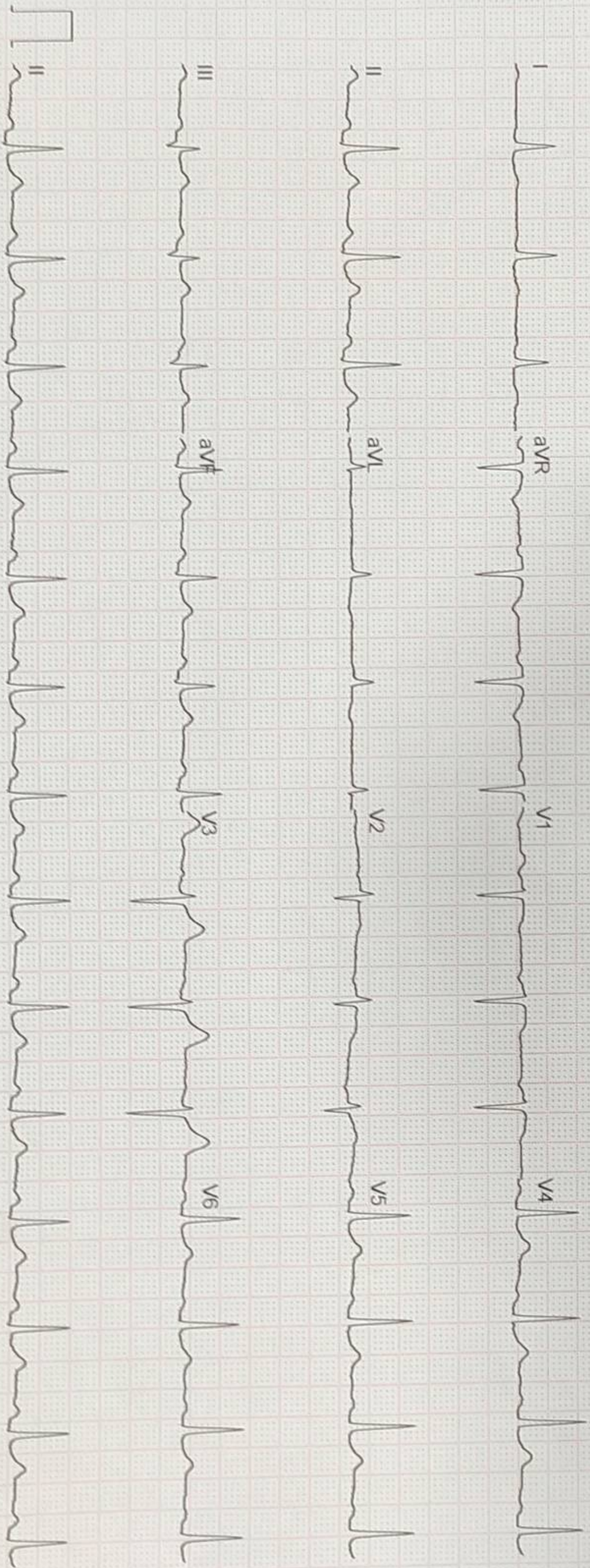

R

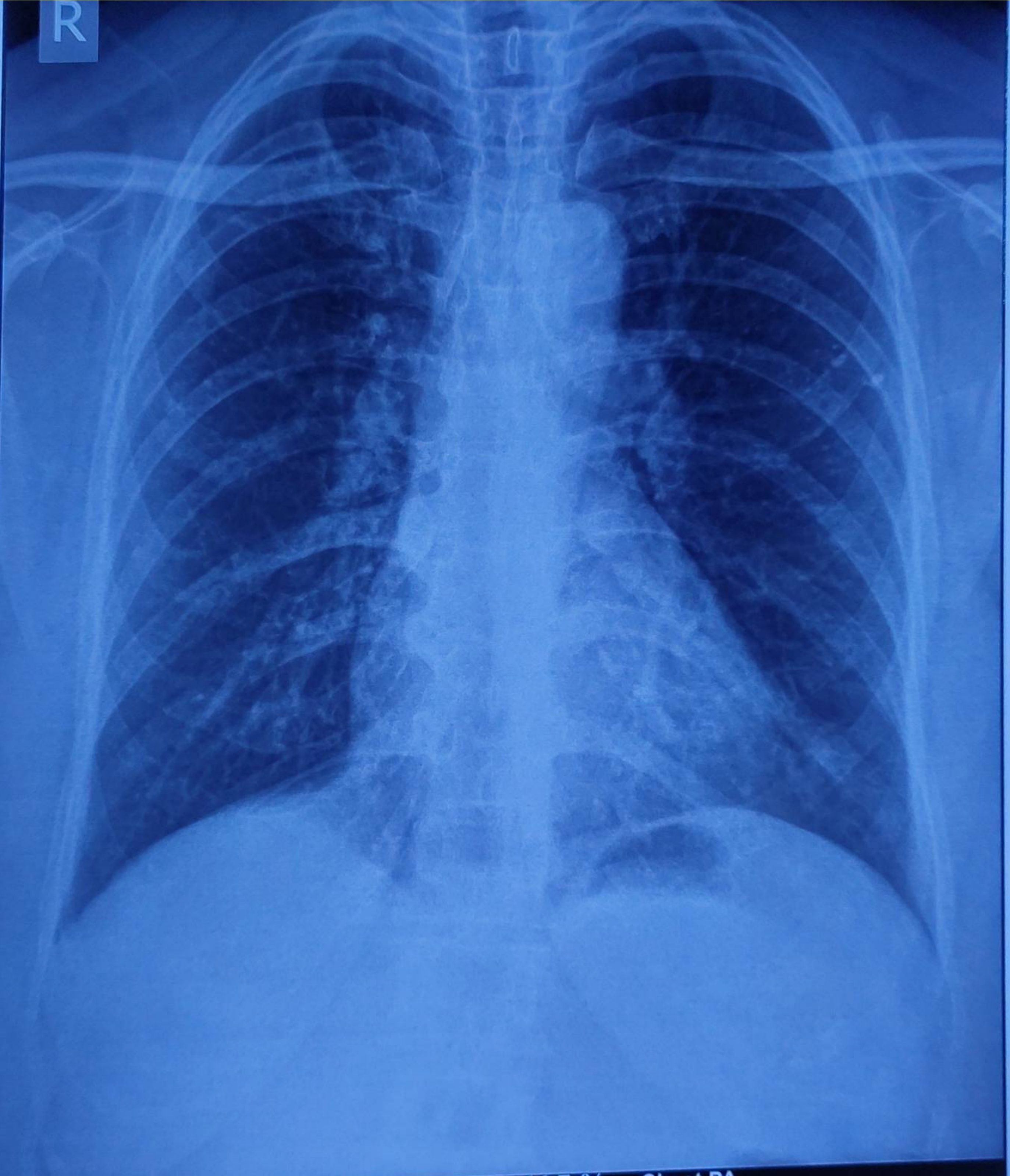

MRS.VANITA SHINDE Female / 54 66.7 % Chest PA
Pat. ID. : OPD/1127517 Ref.Dr. C/O MEDIWHEEL 25/02/2023 10:48:57 AM
SURANA SETHIA HOSPITAL, CHEMBUR, MUMBAI - 71.