

SANDEEP PRAKASH 35Y M 9/23/2023 DDRG AGILUS CHEST-PA W1008938 5u

Acc no: 4182WI008938

Name: Mr. Sandeep Prakash

Age: 35 y

Sex: Male

Date: 23.09.23'

### US SCAN WHOLE ABDOMEN

**LIVER** is normal in size (12.6 cm). Margins are regular. Hepatic parenchyma shows normal echogenicity. **Cyst measuring 6.8 mm noted in right lobe.** No dilatation of intrahepatic biliary radicles. CBD is not dilated. Portal vein is normal in caliber (10.8 mm).

**GALL BLADDER** is partially distended and grossly normal. No pericholecystic fluid seen.

**SPLEEN** is normal in size (9.1 cm) and parenchymal echotexture. No focal lesion seen.

**PANCREAS** Head and part of body visualized, appears normal in size and parenchymal echotexture. Pancreatic duct is not dilated.

**RIGHT KIDNEY** is normal in size (10.9 x 4.4 cm) and shows normal parenchymal echotexture. Cortico medullary differentiation is maintained. Parenchymal thickness is normal. No echogenic focus with shadowing suggestive of renal calculi seen. No dilatation of pelvicalyceal system seen. Ureter is not dilated. Perinephric spaces are normal.

**LEFT KIDNEY** is normal in size (11 x 5.4 cm) and shows normal parenchymal echotexture. Cortico medullary differentiation is maintained. Parenchymal thickness is normal. No echogenic focus with shadowing suggestive of renal calculi seen. No dilatation of pelvicalyceal system seen. Ureter is not dilated. Perinephric spaces are normal.

**PARAAORTIC AREA** No retroperitoneal lymphadenopathy or mass seen.

**URINARY BLADDER** is distended, normal in wall thickness, lumen clear.

**Post void residual urine vol - 22.7 ml.**

**PROSTATE** is normal in size (vol - 19.8 cc) and shows normal echotexture. No focal lesion seen. No ascites or pleural effusion.

**Gaseous distension of bowel loops noted. No obvious bowel wall thickening seen sonologically.**

### CONCLUSION:-

- **Simple hepatic cyst in right lobe.**

*Dr. Nisha Unni MD , DNB ( RD )*  
 Consultant radiologist.

*Thanks, your feedback will be appreciated.*

*(Please bring relevant investigation reports during all visits).*

*Because of technical and technological limitations complete accuracy cannot be assured on imaging.*

*Suggested correlation with clinical findings and other relevant investigations consultations, and if required repeat imaging recommended in the event of controversies.*

*For appointments / any clarification of report please contact **9496005190** between 9 am – 5.30 pm).*



2023 09 23 10:03:23

V1

V2

V3

V4

ID: 008938

Diagnosis Information:

Male / mmHg  
35 Years cm kg

Mr. Sandeep Prakash

HR : 59 bpm  
P : 94 ms  
PR : 139 ms  
QRS : 104 ms  
QT/QTc : 418/417 ms  
PQRST : 38/316 =  
RV5/SV1 : 1.564/0.886 mV

Report Confirmed by:



V6

Standard

Standard	L1	L II	L III	L III Inspiration
----------	----	------	-------	-------------------

ID: 008938 23-09-2023 07:55:05 AM

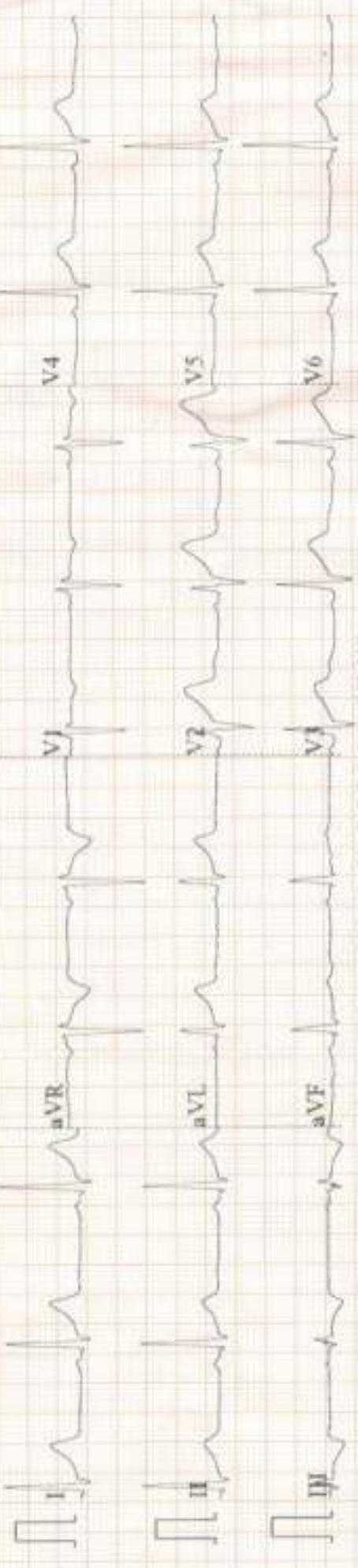

0.5-35Hz AC50 2.5mm/s 10mm/mV ♡61 V1.0 SEMIP V1.7 DDRC-AGILUS

ATLAW CX

IRVZ

ara  
ara  
ara  
fre  
topally  
fospit  
do  
ingale  
eoazhu  
eoazhu  
Zentre  
gad  
ra  
am

NAME : MR SANDEEP PRAKASH	AGE:35/M	DATE: 23/09/2023
---------------------------	----------	------------------

### CHEST X-RAY REPORT

CHEST X-RAY PA VIEW : Trachea central  
 No cardiomegaly  
 Normal vascularity  
 No parenchymal lesion.  
 Costophrenic and cardiophrenic angles clear

> **IMPRESSION** : Normal Chest Xray

ELECTRO CARDIOGRAM : NSR: 65/minute  
 No evidence of ischaemia.

> **IMPRESSION** : Normal Ecg.

Adar Square, Medical College, P.O. TNM  
 DDRC AGILUS PATHLABS LTD.  
 MEDICAL OFFICER  
 Reg. No. 77656  
**DR. SERIN LOPEZ, MBBS**



Company name: BOB

DR SERIN LOPEZ MBBS

Reg No 77656

DDRC AGILUS PATHLABS LTD

**MEDICAL EXAMINATION REPORT (MER)**

If the examinee is suffering from an acute life threatening situation, you may be obliged to disclose the result of the medical examination to the examinee.

1. Name of the examinee : Mr./Mrs./Ms. Sandeep Prakash  
 2. Mark of Identification : (Mole/Scar/any other (specify location)):  
 3. Age/Date of Birth : 35y 1m Gender: F/M  
 4. Photo ID Checked : (Passport/Election Card/PAN Card/Driving Licence/Company ID)

**PHYSICAL DETAILS:**

a. Height ..... (cms)	b. Weight ..... (Kgs)	c. Girth of Abdomen ..... (cms)
d. Pulse Rate <u>59</u> (Min)	e. Blood Pressure:	Systolic Diastolic
	1 <sup>st</sup> Reading	
	2 <sup>nd</sup> Reading	

**FAMILY HISTORY:**

Relation	Age if Living	Health Status	If deceased, age at the time and cause
Father			
Mother			
Brother(s)			
Sister(s)			

**HABITS & ADDICTIONS:** Does the examinee consume any of the following?

Tobacco in any form	Sedative	Alcohol
<u>—</u>	<u>—</u>	<u>—</u>

**PERSONAL HISTORY**

- a. Are you presently in good health and entirely free from any mental or Physical impairment or deformity? If No, please attach details.
- b. Have you undergone/been advised any surgical procedure?
- c. During the last 5 years have you been medically examined, received any advice or treatment or admitted to any hospital?
- d. Have you lost or gained weight in past 12 months?

**Have you ever suffered from any of the following?**

- Psychological Disorders or any kind of disorders of the Nervous System?
- Any disorders of Respiratory system?
- Any Cardiac or Circulatory Disorders?
- Enlarged glands or any form of Cancer/Tumour?
- Any Musculoskeletal disorder?
- Any disorder of Gastrointestinal System?
- Unexplained recurrent or persistent fever, and/or weight loss
- Have you been tested for HIV/HBsAg / HCV before? If yes attach reports
- Are you presently taking medication of any kind?

**DDRC**
**Diagnostics Limited**

 Corp. Office: DDRC Tower, G- 131, Panampilly Nagar, Ernakulam - 682 036  
 Ph No. 0484-2318223, 2318222, e-mail info@ddrc .com, web: www.ddrc .com

Corp. Office: DDRC

Tower, G-131, Panampilly Nagar, Ernakulam - 682 036, Ph No. 2310688, 2318222, web: www.ddrc .com

• Any disorders of Urinary System?  Y/N

• Any disorder of the Eyes, Ears, Nose, Throat or Optics, Mouth & Skin  Y/N  
YOUR LAB PARTNER SINCE 1983

**FOR FEMALE CANDIDATES ONLY**

- |                                                                                                                   |                              |                                                                                                                  |                              |
|-------------------------------------------------------------------------------------------------------------------|------------------------------|------------------------------------------------------------------------------------------------------------------|------------------------------|
| a. Is there any history of diseases of breast/genital organs?                                                     | <input type="checkbox"/> Y/N | d. Do you have any history of miscarriage/abortion or MTP                                                        | <input type="checkbox"/> Y/N |
| b. Is there any history of abnormal PAP Smear/Mammogram/USG of Pelvis or any other tests? (If yes attach reports) | <input type="checkbox"/> Y/N | e. For Parous Women, were there any complication during pregnancy such as gestational diabetes, hypertension etc | <input type="checkbox"/> Y/N |
| c. Do you suspect any disease of Uterus, Cervix or Ovaries?                                                       | <input type="checkbox"/> Y/N | f. Are you now pregnant? If yes, how many months?                                                                | <input type="checkbox"/> Y/N |

**CONFIDENTIAL COMMENTS FROM MEDICAL EXAMINER**

- > Was the examinee co-operative?  Y/N
- > Is there anything about the examinee's health, lifestyle that might affect him/her in the near future with regard to his/her job?  Y/N
- > Are there any points on which you suggest further information be obtained?  Y/N
- > Based on your clinical impression, please provide your suggestions and recommendations below;

> Do you think he/she is **MEDICALLY FIT** or UNFIT for employment.

**MEDICAL EXAMINER'S DECLARATION**

I hereby confirm that I have examined the above individual after verification of his/her identity and the findings stated above are true and correct to the best of my knowledge.

Name & Signature of the Medical Examiner :

*Dr. Fatima S. Shajeer* 

Seal of Medical Examiner :

DR. FATIMA S. SHAJEER  
M.B.B.S  
Reg. No 56427  
Mumbai - Sanuram

Name & Seal of DDRC SRL Branch :



Date & Time :

**DDRC**

**Diagnostics Limited**

Corp. Office: DDRC Tower, G- 131, Panampilly Nagar, Ernakulam - 682 036

Ph No 0484-2318223, 2318222, e-mail: info@ddrc.com, web: www.ddrc.com

Regd. Office: 4th Floor, Prime Square, Plot No.1, Gaiwadi Industrial Estate, S.V. Road, Goregaon (West), Mumbai - 400082

CIN : U85190MH2006PTC151480

(Refer to "CONDITIONS OF REPORTING" overleaf)



**PATIENT NAME : MR SANDEEP PRAKASH**
**REF. DOCTOR : SELF**
**CODE/NAME & ADDRESS : CA00010147 -**

 MEDIWHEEL ARCOFEMI HEALTHCARE LIMITED  
 F701A, LADO SARAI, NEW DELHI, SOUTH DELHI,  
 DELHI,  
 SOUTH DELHI 110030  
 8800465156

**ACCESSION NO : 4182WI008938**
**PATIENT ID : MRSAM2309884182**
**CLIENT PATIENT ID:**
**ABHA NO :**
**AGE/SEX : 35 Years Male**
**DRAWN :**
**RECEIVED : 23/09/2023 07:08:10**
**REPORTED : 25/09/2023 09:30:26**

Test Report Status	<u>Preliminary</u>	Results	Biological Reference Interval	Units
--------------------	--------------------	---------	-------------------------------	-------

**MEDIWHEEL HEALTH CHEKUP BELOW 40(M)TMT**
**TREADMILL TEST**

TREADMILL TEST REPORT ATTACHED

**PHYSICAL EXAMINATION**

PHYSICAL EXAMINATION REPORT ATTACHED

  
**DR NISHA UNNI, MBBS,MD**  
**(RD),DNB (Reg.No:50162)**  
**Consultant Radiologist**

View Details



View Report

**PERFORMED AT :**

 DDRC AGILUS PATHLABS LIMITED  
 ASTER SQUARE BUILDING, ULLOOR,  
 MEDICAL COLLEGE P.O  
 TRIVANDRUM, 695011  
 KERALA, INDIA  
 Tel : 93334 93334, Fax : CIN - U85190MH2006PTC161480  
 Email : customercare.ddrc@agilus.in

**Patient Ref. No. 66600006067372**

<b>PATIENT NAME : MR SANDEEP PRAKASH</b>		<b>REF. DOCTOR : SELF</b>	
<b>CODE/NAME &amp; ADDRESS : CA00010147 -</b> MEDIWHEEL ARCOFEMI HEALTHCARE LIMITED F701A, LADO SARAI, NEW DELHI,SOUTH DELHI, DELHI, SOUTH DELHI 110030 8800465156		<b>ACCESSION NO : 4182WI008938</b>	<b>AGE/SEX : 35 Years Male</b>
		<b>PATIENT ID : MRSAM2309884182</b>	<b>DRAWN :</b>
		<b>CLIENT PATIENT ID:</b>	<b>RECEIVED : 23/09/2023 07:08:10</b>
		<b>ABHA NO :</b>	<b>REPORTED :25/09/2023 09:30:26</b>

Test Report Status	Preliminary	Results	Units
--------------------	-------------	---------	-------

**MEDIWHEEL HEALTH CHEKUP BELOW 40(M)TMT**

**ECG WITH REPORT**

**REPORT**

**REPORT GIVEN**

**USG ABDOMEN AND PELVIS**

**REPORT**

**REPORT GIVEN**

**CHEST X-RAY WITH REPORT**

**REPORT**

**REPORT GIVEN**

**HAEMATOLOGY**

**MEDIWHEEL HEALTH CHEKUP BELOW 40(M)TMT**

**GLYCOSYLATED HEMOGLOBIN(HBA1C), EDTA WHOLE BLOOD**

GLYCOSYLATED HEMOGLOBIN (HBA1C)	5.3	Non-diabetic Adult < 5.7 Pre-diabetes 5.7 - 6.4 Diabetes diagnosis: > or = 6.5 Therapeutic goals: < 7.0 Action suggested : > 8.0 (ADA Guideline 2021)	%
MEAN PLASMA GLUCOSE	105.4	< 116.0	mg/dL

**BLOOD COUNTS,EDTA WHOLE BLOOD**

HEMOGLOBIN	13.7	13.0 - 17.0	g/dL
RED BLOOD CELL COUNT	4.69	4.50 - 5.50	mil/ $\mu$ L

**DR. ASTHA YADAV, MD**  
Biochemistry  
(Reg No - DMC/R/20690)  
CONSULTANT BIOCHEMIST

**DR NISHA UNNI, MBBS,MD**  
(RD),DNB (Reg.No:50162)  
Consultant Radiologist

**DR.VAISHALI RAJAN, MBBS DCP**  
(Pathology)  
(Reg No - TCC 27150)  
HOD - HAEMATOTOLOGY



View Details



View Report

**PERFORMED AT :**

DDRC AGILUS PATHLABS LIMITED  
ASTER SQUARE BUILDING, ULLOOR,  
MEDICAL COLLEGE P.O  
TRIVANDRUM, 695011  
KERALA, INDIA  
Tel : 93334 93334, Fax : CIN - U85190MH2006PTC161480  
Email : customercare.ddrc@agilus.in



**Patient Ref. No. 66600006067372**

**PATIENT NAME : MR SANDEEP PRAKASH**

**REF. DOCTOR : SELF**

**CODE/NAME & ADDRESS : CA00010147 -**

MEDIWHEEL ARCOFEMI HEALTHCARE LIMITED  
F701A, LADO SARAI, NEW DELHI, SOUTH DELHI,  
DELHI,  
SOUTH DELHI 110030  
8800465156

**ACCESSION NO : 4182WI008938**

**PATIENT ID : MRSAM2309884182**

**CLIENT PATIENT ID:**

**ABHA NO :**

**AGE/SEX : 35 Years Male**

**DRAWN :**

**RECEIVED : 23/09/2023 07:08:10**

**REPORTED : 25/09/2023 09:30:26**

Test Report Status	Preliminary	Results	Units
--------------------	-------------	---------	-------

WHITE BLOOD CELL COUNT	6.15	4.0 - 10.0	thou/ $\mu$ L
PLATELET COUNT	265	150 - 410	thou/ $\mu$ L

**RBC AND PLATELET INDICES**

HEMATOCRIT	41.1	40.0 - 50.0	%
MEAN CORPUSCULAR VOL	87.6	83.0 - 101	fL
MEAN CORPUSCULAR HGB.	29.2	27.0 - 32.0	pg
MEAN CORPUSCULAR HEMOGLOBIN CONCENTRATION	33.3	31.50 - 34.50	g/dL
RED CELL DISTRIBUTION WIDTH	12.5	11.60 - 14.0	%
MENTZER INDEX	18.7		
MEAN PLATELET VOLUME	8.6	6.80 - 10.90	fL

**WBC DIFFERENTIAL COUNT**

SEGMENTED NEUTROPHILS	51	40.0 - 80.0	%
LYMPHOCYTES	37	20.0 - 40.0	%
MONOCYTES	6	2.0 - 10.0	%
EOSINOPHILS	6	1.0 - 6.0	%
BASOPHILS	0	0.0 - 1.0	%
ABSOLUTE NEUTROPHIL COUNT	3.11	2.0 - 7.0	thou/ $\mu$ L
ABSOLUTE LYMPHOCYTE COUNT	2.27	1.0 - 3.0	thou/ $\mu$ L
ABSOLUTE MONOCYTE COUNT	0.35	0.20 - 1.0	thou/ $\mu$ L
ABSOLUTE EOSINOPHIL COUNT	0.38	0.02 - 0.50	thou/ $\mu$ L
ABSOLUTE BASOPHIL COUNT	0		thou/ $\mu$ L
NEUTROPHIL LYMPHOCYTE RATIO (NLR)	1.4		

**ERYTHROCYTE SEDIMENTATION RATE (ESR), WHOLE BLOOD**

SEDIMENTATION RATE (ESR)	2	0 - 14	mm at 1 hr
--------------------------	---	--------	------------

**DR. ASTHA YADAV, MD**  
Biochemistry  
(Reg No - DMC/R/20690)  
CONSULTANT BIOCHEMIST

**DR. VAISHALI RAJAN, MBBS DCP**  
(Pathology)  
(Reg No - TCC 27150)  
HOD - HAEMATOLOGY



View Details



View Report

**PERFORMED AT :**

DDRC AGILUS PATHLABS LIMITED  
ASTER SQUARE BUILDING, ULLLOOR,  
MEDICAL COLLEGE P.O  
TRIVANDRUM, 695011  
KERALA, INDIA  
Tel : 93334 93334, Fax : CIN - U85190MH2006PTC161480  
Email : customercare.ddrc@agilus.in



Patient Ref. No. 66600006067372

PATIENT NAME : MR SANDEEP PRAKASH

REF. DOCTOR : SELF

CODE/NAME &amp; ADDRESS : CA00010147 -

MEDIWHEEL ARCOFEMI HEALTHCARE LIMITED  
F701A, LADO SARAI, NEW DELHI, SOUTH DELHI,  
DELHI,  
SOUTH DELHI 110030  
8800465156

ACCESSION NO : **4182WI008938**

PATIENT ID : MRSAM2309884182

CLIENT PATIENT ID:

ABHA NO :

AGE/SEX : 35 Years Male

DRAWN :

RECEIVED : 23/09/2023 07:08:10

REPORTED : 25/09/2023 09:30:26

Test Report Status	Preliminary	Results	Units
--------------------	-------------	---------	-------

**SUGAR URINE - POST PRANDIAL**

SUGAR URINE - POST PRANDIAL

NOT DETECTED

NOT DETECTED

**SUGAR URINE - FASTING**

SUGAR URINE - FASTING

NOT DETECTED

NOT DETECTED

**IMMUNOHAEMATOLOGY****MEDIWHEEL HEALTH CHEKUP BELOW 40(M)TMT****ABO GROUP & RH TYPE, EDTA WHOLE BLOOD**

ABO GROUP

TYPE O

RH TYPE

POSITIVE

METHOD : COLUMN AGGLUTINATION TECHNOLOGY

**BIO CHEMISTRY****MEDIWHEEL HEALTH CHEKUP BELOW 40(M)TMT****BUN/CREAT RATIO**

BUN/CREAT RATIO

11.18

**CREATININE, SERUM**

CREATININE

1.09

18 - 60 yrs : 0.9 - 1.3

mg/dL



DR. ASTHA YADAV, MD  
Biochemistry  
(Reg No - DMC/R/20690)  
CONSULTANT BIOCHEMIST



DR. VAISHALI RAJAN, MBBS DCP  
(Pathology)  
(Reg No - TCC 27150)  
HOD - HAEMATOLOGY



View Details



View Report

Page 4 Of 8

**PERFORMED AT :**

DDRC AGILUS PATHLABS LIMITED  
ASTER SQUARE BUILDING, ULLOOR,  
MEDICAL COLLEGE P.O  
TRIVANDRUM, 695011  
KERALA, INDIA  
Tel : 93334 93334, Fax : CIN - U85190MH2006PTC161480  
Email : customercare.ddrc@agilus.in



Patient Ref. No. 66600006067372

**PATIENT NAME : MR SANDEEP PRAKASH**

**REF. DOCTOR : SELF**

**CODE/NAME & ADDRESS :** CA00010147 -

MEDIWHEEL ARCOFEMI HEALTHCARE LIMITED  
F701A, LADO SARAI, NEW DELHI, SOUTH DELHI,  
DELHI,  
SOUTH DELHI 110030  
8800465156

**ACCESSION NO :** 4182WI008938

**PATIENT ID :** MRSAM2309884182

**CLIENT PATIENT ID:**

**ABHA NO :**

**AGE/SEX :** 35 Years Male

**DRAWN :**

**RECEIVED :** 23/09/2023 07:08:10

**REPORTED :** 25/09/2023 09:30:26

Test Report Status	Preliminary	Results	Units
--------------------	-------------	---------	-------

**GLUCOSE, POST-PRANDIAL, PLASMA**

GLUCOSE, POST-PRANDIAL, PLASMA	101	Diabetes Mellitus : > or = 200. Impaired Glucose tolerance/ Prediabetes : 140 - 199. Hypoglycemia : < 55.	mg/dL
--------------------------------	-----	--------------------------------------------------------------------------------------------------------------------	-------

**GLUCOSE FASTING, FLUORIDE PLASMA**

FBS (FASTING BLOOD SUGAR)	93	Diabetes Mellitus : > or = 126. Impaired fasting Glucose/ Prediabetes : 101 - 125. Hypoglycemia : < 55.	mg/dL
---------------------------	----	------------------------------------------------------------------------------------------------------------------	-------

**LIVER FUNCTION TEST WITH GGT**

BILIRUBIN, TOTAL	0.95	General Range : < 1.1	mg/dL
BILIRUBIN, DIRECT	<b>0.43 High</b>	General Range : < 0.3	mg/dL
BILIRUBIN, INDIRECT	0.52	General Range : < 0.85	mg/dL
TOTAL PROTEIN	7.0	Ambulatory : 6.4 - 8.3 Recumbant : 6 - 7.8	g/dL
ALBUMIN	4.6	20-60yrs : 3.5 - 5.2	g/dL
GLOBULIN	2.4	General Range : 2 - 3.5 Premature Neonates : 0.29 - 1.04	g/dL
ALBUMIN/GLOBULIN RATIO	1.9	General Range : 1.1 - 2.5	RATIO
ASPARTATE AMINOTRANSFERASE (AST/SGOT)	27	Adults : < 40	U/L
ALANINE AMINOTRANSFERASE (ALT/SGPT)	26	Adults : < 45	U/L
ALKALINE PHOSPHATASE	72	Adult(<60yrs) : 40 - 130	U/L
GAMMA GLUTAMYL TRANSFERASE (GGT)	26	Adult (Male) : < 60	U/L

**DR. ASTHA YADAV, MD**  
**Biochemistry**  
**(Reg No - DMC/R/20690)**  
**CONSULTANT BIOCHEMIST**



View Details



View Report

**PERFORMED AT :**

DDRC AGILUS PATHLABS LIMITED  
ASTER SQUARE BUILDING, ULLLOOR,  
MEDICAL COLLEGE P.O  
TRIVANDRUM, 695011  
KERALA, INDIA  
Tel : 93334 93334, Fax : CIN - U85190MH2006PTC161480  
Email : customercare.ddrc@agilus.in



**Patient Ref. No. 66600006067372**

<b>PATIENT NAME : MR SANDEEP PRAKASH</b>		<b>REF. DOCTOR : SELF</b>	
<b>CODE/NAME &amp; ADDRESS :</b> CA00010147 - MEDIWHEEL ARCOFEMI HEALTHCARE LIMITED F701A, LADO SARAI, NEW DELHI,SOUTH DELHI, DELHI, SOUTH DELHI 110030 8800465156	<b>ACCESSION NO :</b> <b>4182WI008938</b>	<b>AGE/SEX :</b> 35 Years	Male
	<b>PATIENT ID :</b> MRSAM2309884182	<b>DRAWN :</b>	
	<b>CLIENT PATIENT ID:</b>	<b>RECEIVED :</b> 23/09/2023 07:08:10	
	<b>ABHA NO :</b>	<b>REPORTED :</b> 25/09/2023 09:30:26	

Test Report Status	Preliminary	Results	Units
--------------------	-------------	---------	-------

**TOTAL PROTEIN, SERUM**

TOTAL PROTEIN	7.0	Ambulatory : 6.4 - 8.3 Recumbant : 6 - 7.8	g/dL
---------------	-----	-----------------------------------------------	------

**URIC ACID, SERUM**

URIC ACID	5.8	Adults : 3.4-7	mg/dL
-----------	-----	----------------	-------

**BLOOD UREA NITROGEN (BUN), SERUM**

BLOOD UREA NITROGEN	12	Adult(<60 yrs) : 6 to 20	mg/dL
---------------------	----	--------------------------	-------

**BIOCHEMISTRY - LIPID**

**MEDIWHEEL HEALTH CHEKUP BELOW 40(M)TMT**

**LIPID PROFILE, SERUM**

CHOLESTEROL	128	Desirable : < 200 Borderline : 200-239 High : >or= 240	mg/dL
TRIGLYCERIDES	67	Normal : < 150 High : 150-199 Hypertriglyceridemia : 200-499 Very High : > 499	mg/dL
HDL CHOLESTEROL	43	General range : 40-60	mg/dL
LDL CHOLESTEROL, DIRECT	80	Optimum : < 100 Above Optimum : 100-139 Borderline High : 130-159 High : 160-189 Very High : >or= 190	mg/dL
NON HDL CHOLESTEROL	85	Desirable : < 130	mg/dL

**DR. ASTHA YADAV, MD**  
Biochemistry  
(Reg No - DMC/R/20690)  
CONSULTANT BIOCHEMIST



View Details



View Report

**PERFORMED AT :**

DDRC AGILUS PATHLABS LIMITED  
ASTER SQUARE BUILDING, ULLOOR,  
MEDICAL COLLEGE P.O  
TRIVANDRUM, 695011  
KERALA, INDIA  
Tel : 93334 93334, Fax : CIN - U85190MH2006PTC161480  
Email : customercare.ddrc@agilus.in



**Patient Ref. No. 66600006067372**

<b>PATIENT NAME : MR SANDEEP PRAKASH</b>		<b>REF. DOCTOR : SELF</b>	
<b>CODE/NAME &amp; ADDRESS : CA00010147 -</b> MEDIWHEEL ARCOFEMI HEALTHCARE LIMITED F701A, LADO SARAI, NEW DELHI, SOUTH DELHI, DELHI, SOUTH DELHI 110030 8800465156		<b>ACCESSION NO : 4182WI008938</b>	<b>AGE/SEX : 35 Years Male</b>
		<b>PATIENT ID : MRSAM2309884182</b>	<b>DRAWN :</b>
		<b>CLIENT PATIENT ID:</b>	<b>RECEIVED : 23/09/2023 07:08:10</b>
		<b>ABHA NO :</b>	<b>REPORTED : 25/09/2023 09:30:26</b>

Test Report Status	Preliminary	Results	Units
			Above Desirable : 130 -159 Borderline High : 160 - 189 High : 190 - 219 Very high : > / = 220
VERY LOW DENSITY LIPOPROTEIN		13.4	</= 30.0 mg/dL
CHOL/HDL RATIO		3.0	Low Risk : 3.3 - 4.4 Average Risk : 4.5 - 7.0 Moderate Risk : 7.1 - 11.0 High Risk : > 11.0
LDL/HDL RATIO		1.9	Desirable/Low Risk - 0.5-3 Borderline/Moderate Risk- 3.1-6 High Risk- >6.0

**SPECIALISED CHEMISTRY - HORMONE**

**MEDIWHEEL HEALTH CHEKUP BELOW 40(M)TMT**

**THYROID PANEL, SERUM**

T3	124.00	Adult : 80-200	ng/dL
T4	7.56	Adults : 4.5-12.1	µg/dl
TSH 3RD GENERATION	1.790	21-50 yrs : 0.4 - 4.2	µIU/mL

**CLINICAL PATH - URINALYSIS**

**MEDIWHEEL HEALTH CHEKUP BELOW 40(M)TMT**

**PHYSICAL EXAMINATION, URINE**

COLOR	YELLOW
APPEARANCE	CLEAR

**CHEMICAL EXAMINATION, URINE**

**DR. VAISHALI RAJAN, MBBS DCP**  
(Pathology)  
(Reg No - TCC 27150)  
HOD - HAEMATOLOGY

**DR. ASTHA YADAV, MD**  
Biochemistry  
(Reg No - DMC/R/20690)  
CONSULTANT BIOCHEMIST



View Details



View Report

**PERFORMED AT :**

DDRC AGILUS PATHLABS LIMITED  
ASTER SQUARE BUILDING, ULLOOR,  
MEDICAL COLLEGE P.O  
TRIVANDRUM, 695011  
KERALA, INDIA  
Tel : 93334 93334, Fax : CIN - U85190MH2006PTC161480  
Email : customercare.ddrc@agilus.in



**Patient Ref. No. 66600006067372**

**PATIENT NAME : MR SANDEEP PRAKASH**

**REF. DOCTOR : SELF**

**CODE/NAME & ADDRESS :** CA00010147 -  
 MEDIWHEEL ARCOFEMI HEALTHCARE LIMITED  
 F701A, LADO SARAI, NEW DELHI,SOUTH DELHI,  
 DELHI,  
 SOUTH DELHI 110030  
 8800465156

**ACCESSION NO :** **4182WI008938**  
**PATIENT ID :** MRSAM2309884182  
**CLIENT PATIENT ID:**  
**ABHA NO :**

**AGE/SEX :** 35 Years Male  
**DRAWN :**  
**RECEIVED :** 23/09/2023 07:08:10  
**REPORTED :** 25/09/2023 09:30:26

Test Report Status	Preliminary	Results	Units
--------------------	-------------	---------	-------

PH		6.0	4.7 - 7.5
SPECIFIC GRAVITY		1.024	1.003 - 1.035
PROTEIN		NEGATIVE	NOT DETECTED
GLUCOSE		NEGATIVE	NOT DETECTED
KETONES		NEGATIVE	NOT DETECTED
BLOOD		NEGATIVE	NOT DETECTED
BILIRUBIN		NEGATIVE	NOT DETECTED
UROBILINOGEN		NORMAL	NORMAL
METHOD : DIPSTICK			
NITRITE		NEGATIVE	NOT DETECTED

**MICROSCOPIC EXAMINATION, URINE**

RED BLOOD CELLS	NOT DETECTED	NOT DETECTED	/HPF
WBC	0-1	0-5	/HPF
EPITHELIAL CELLS	0-1	0-5	/HPF
CASTS	NEGATIVE		
CRYSTALS	NEGATIVE		
REMARKS	NIL		

METHOD : AUTOMATED ANALYSER, MICROSCOPY

**CLINICAL PATH - STOOL ANALYSIS**

<b>MEDIWHEEL HEALTH CHEKUP BELOW 40(M)TMT</b>	RESULT PENDING
<b>PHYSICAL EXAMINATION,STOOL</b>	RESULT PENDING
<b>CHEMICAL EXAMINATION,STOOL</b>	RESULT PENDING
<b>MICROSCOPIC EXAMINATION,STOOL</b>	RESULT PENDING



View Details



View Report

**PERFORMED AT :**

DDRC AGILUS PATHLABS LIMITED  
 ASTER SQUARE BUILDING, ULLLOOR,  
 MEDICAL COLLEGE P.O  
 TRIVANDRUM, 695011  
 KERALA, INDIA  
 Tel : 93334 93334, Fax : CIN - U85190MH2006PTC161480  
 Email : customercare.ddrc@agilus.in



Patient Ref. No. 66600006067372



## DDRC SRL

**Patient Details**      Date: 23-Sep-23      Time: 11:13:23 AM  
**Name:** SANDEEP PRAKASH ID: 4182WI008938  
**Age:** 35 y      **Sex:** M      **Height:** 178 cms      **Weight:** 85 Kgs  
**Clinical History:** NIL

**Medications:** NIL

### Test Details

**Protocol:** Bruce      **Pr.MHR:** 185 bpm      **THR:** 166 (90 % of Pr.MHR) bpm  
**Total Exec. Time:** 12 m 1 s      **Max. HR:** 158 (85% of Pr.MHR) bpm      **Max. Mets:** 14.90  
**Max. BP:** 180 / 80 mmHg      **Max. BP x HR:** 28440 mmHg/min      **Min. BP x HR:** 6080 mmHg/min  
**Test Termination Criteria:** THR ATTAINED

### Protocol Details

Stage Name	Stage Time (min : sec)	Mets	Speed (mph)	Grade (%)	Heart Rate (bpm)	Max. BP (mm/Hg)	Max. ST Level (mm)	Max. ST Slope (mV/s)
Supine	0 : 13	1.0	0	0	76	130 / 80	-1.49 aVR	2.12 II
Standing	0 : 2	1.0	0	0	76	130 / 80	-1.49 aVR	2.12 II
Hyperventilation	0 : 25	1.0	0	0	76	130 / 80	-1.49 aVR	2.12 II
1	3 : 0	4.6	1.7	10	96	150 / 80	-1.91 aVR	2.83 II
2	3 : 0	7.0	2.5	12	115	150 / 80	-1.49 aVR	2.83 II
3	3 : 0	10.2	3.4	14	151	160 / 80	-5.73 V1	-5.66 V1
4	3 : 0	13.5	4.2	16	158	180 / 80	-2.97 III	5.66 V2
Peak Ex	0 : 1	14.9	5	18	158	180 / 80	-2.97 III	5.31 V4
Recovery(1)	1 : 0	1.8	1	0	123	160 / 80	-2.55 III	5.66 V2
Recovery(2)	1 : 0	1.0	0	0	111	150 / 80	-1.27 aVR	4.25 V3
Recovery(3)	1 : 0	1.0	0	0	105	150 / 80	-1.27 aVR	2.48 II
Recovery(4)	1 : 0	1.0	0	0	95	130 / 80	-0.64 aVR	1.77 II
Recovery(5)	0 : 5	1.0	0	0	95	130 / 80	-0.64 aVR	1.77 II

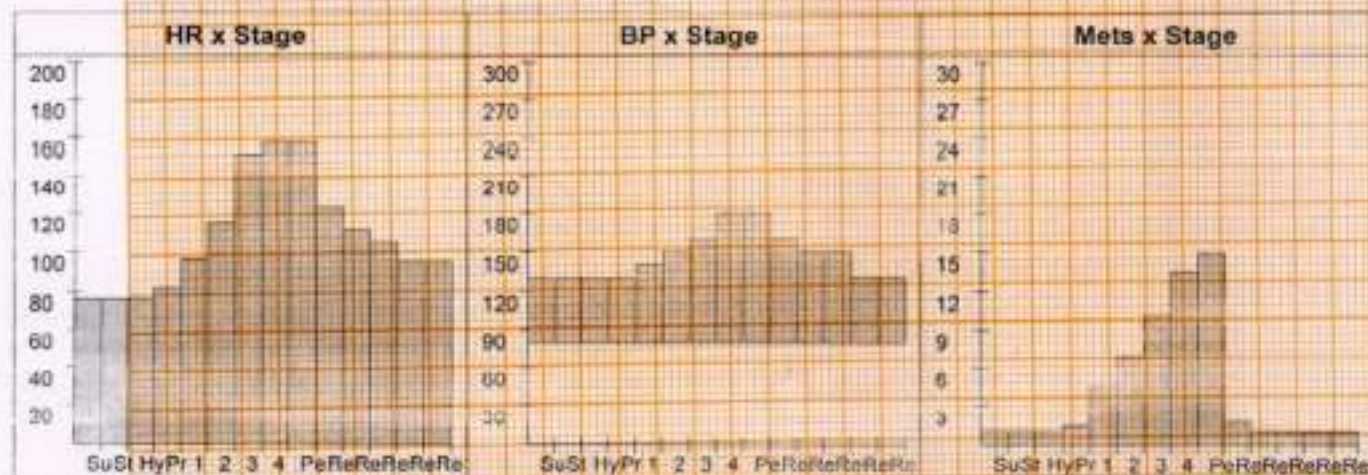

# DDRC SOL

## Patient Details

Date: 23-Sep-23

Time: 11:13:23 AM

Name: SANDEEP PRAKASH ID: 4182WI008938

Age: 35 y

Sex: M

Height: 178 cms

Weight: 85 Kgs

## Interpretation

The patient exercised according to the Bruce protocol for 12 m 1 s achieving a work level of Max. METS : 14.90. Resting heart rate initially 76 bpm, rose to a max. heart rate of 158 ( 85% of PrMHR ) bpm. Resting blood Pressure 130 / 80 mmHg, rose to a maximum blood pressure of 180 / 80 mmHg.

NO ANGINA/ARRHYTHMIAS/SOB

GOOD EFFORT TOLERANCE

NO SIGNIFICANT ST CHANGES

TEST IS NEGATIVE FOR INDUCIBLE ISCHEMIA



**Dr SHASHIKANTH Y.S**  
MBBS,MD,DM(Cardiology)  
Consultant Cardiologist  
TCMC Reg No: 73538

Ref. Doctor: MEDIWHEEL

Doctor: DR.SHASHIKANTH.Y.S

( Summary Report edited by user )

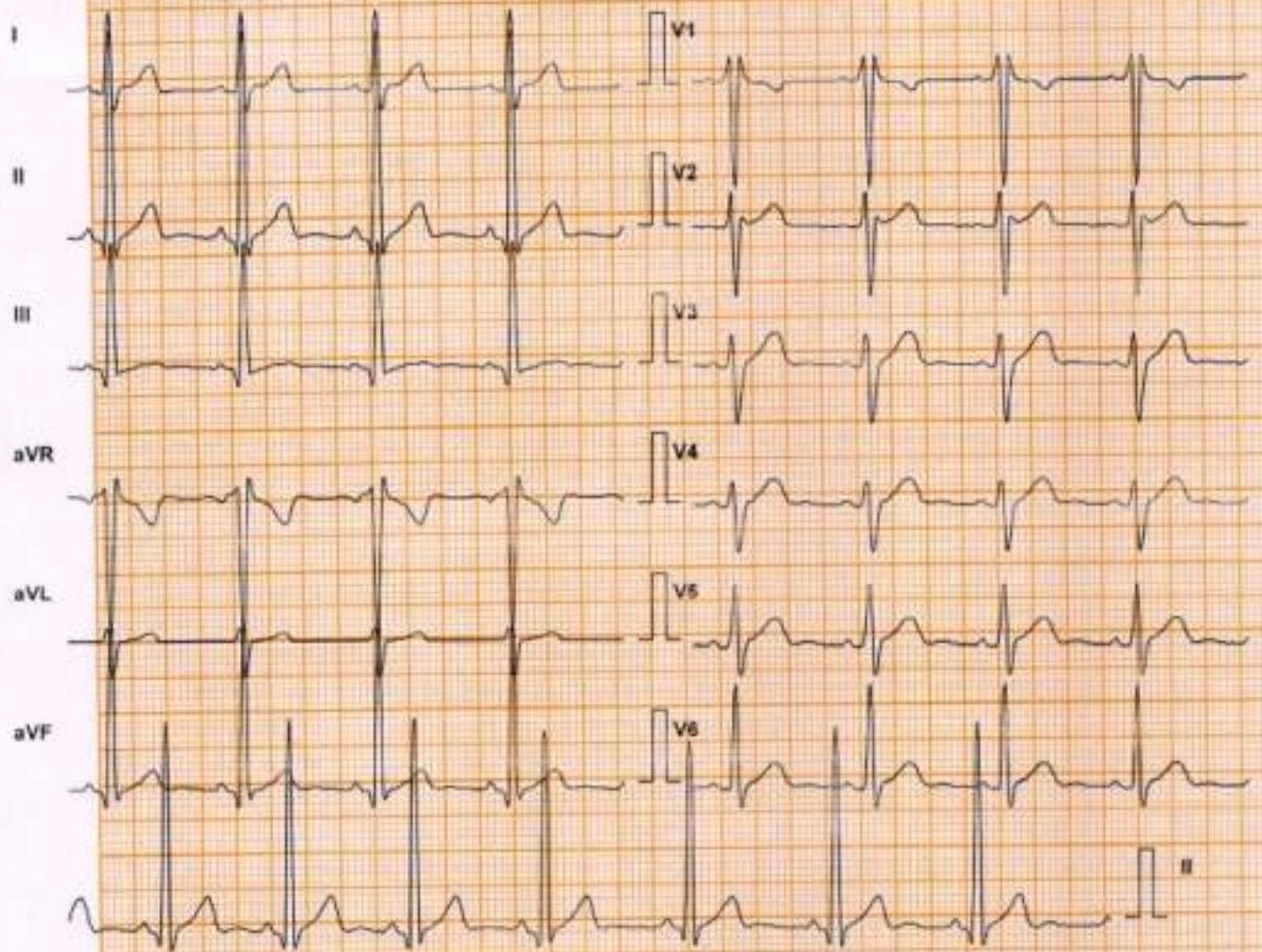

Lead	ST Level (mm)	ST Slope (mV/s)
I	0.8	0.4
II	1.9	1.8
III	0.4	0.4
aVR	-1.5	-1.4
aVL	0.2	0.4
aVF	1.1	1.1
V1	-0.6	-0.7
V2	0.6	0.7
V3	1.7	2.1
V4	1.5	1.8
V5	1.5	1.1
V6	1.3	0.7

Chart Speed: 25 mm/sec  
Schiller Spardas V4.7

Filter: 35 Hz  
P-R = R + 60 ms J-R = R + 60 ms

Mains Fil: ON  
Post J = J + 50 ms

Amp: 10 mm  
Linked Median

SANDEEP PRAKASH (35 M)

Protocol: Bauc

Exec Time : 0 m 0 s

DDRC SRL

ID: 4182WID08938

Stage: Standing

Stage Time : 0 m 9 s

Date: 23-Sep-23

Speed: 0 mph

HR: 77 bpm

B.P: 130 / 80

Grade: 0 %

(THR: 166 bpm)

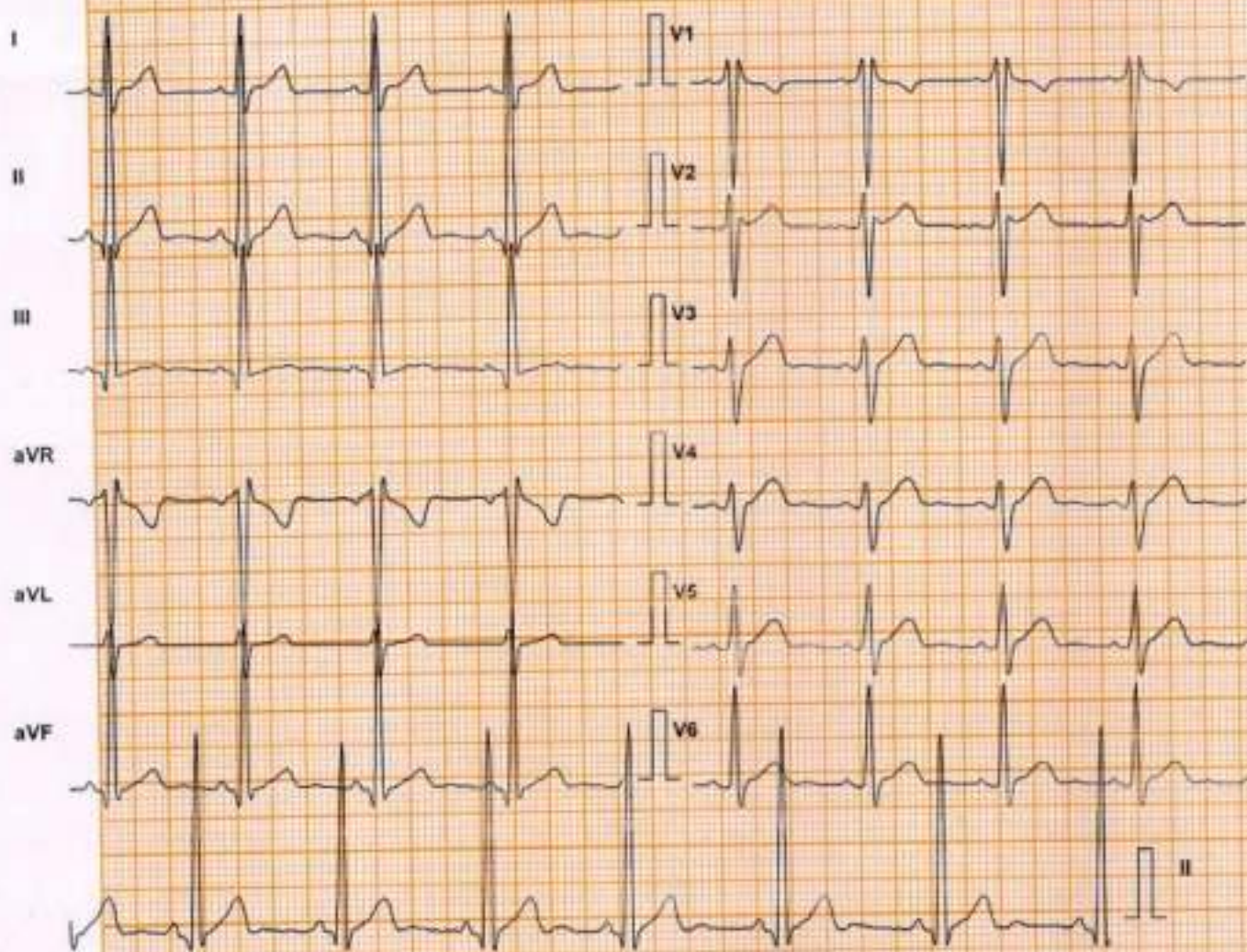

Lead	ST Level (mm)	ST Slope (mV/s)
I	0.8	0.4
II	1.9	1.8
III	0.4	0.4
aVR	-1.5	-1.4
aVL	0.2	0.4
aVF	1.1	1.1
V1	-0.6	-0.7
V2	0.6	0.7
V3	1.7	2.1
V4	1.5	1.8
V5	1.5	1.1
V6	1.3	0.7

Chart Speed: 25 mm/sec  
Schiller Spandan V4.7

Filter: 35 Hz  
P-R = 80 ms J-T = 60 ms

Mains Filtr: ON  
Roll: J = 2 + 60 ms

Amp: 10 mm  
Linked Median

SANDEEP PRAKASH (35 M)

Protocol: Bruce

Exec Time : 0 m 0 s

DDRC

ID: 4182W008938

Stage: Hyperventilation

Stage Time : 0 m 19 s

Date: 23-Sep-23

Speed: 0 mph

HR: 83 bpm

B.P: 130 / 80

Grade: 0 %

(THR: 166 bpm)

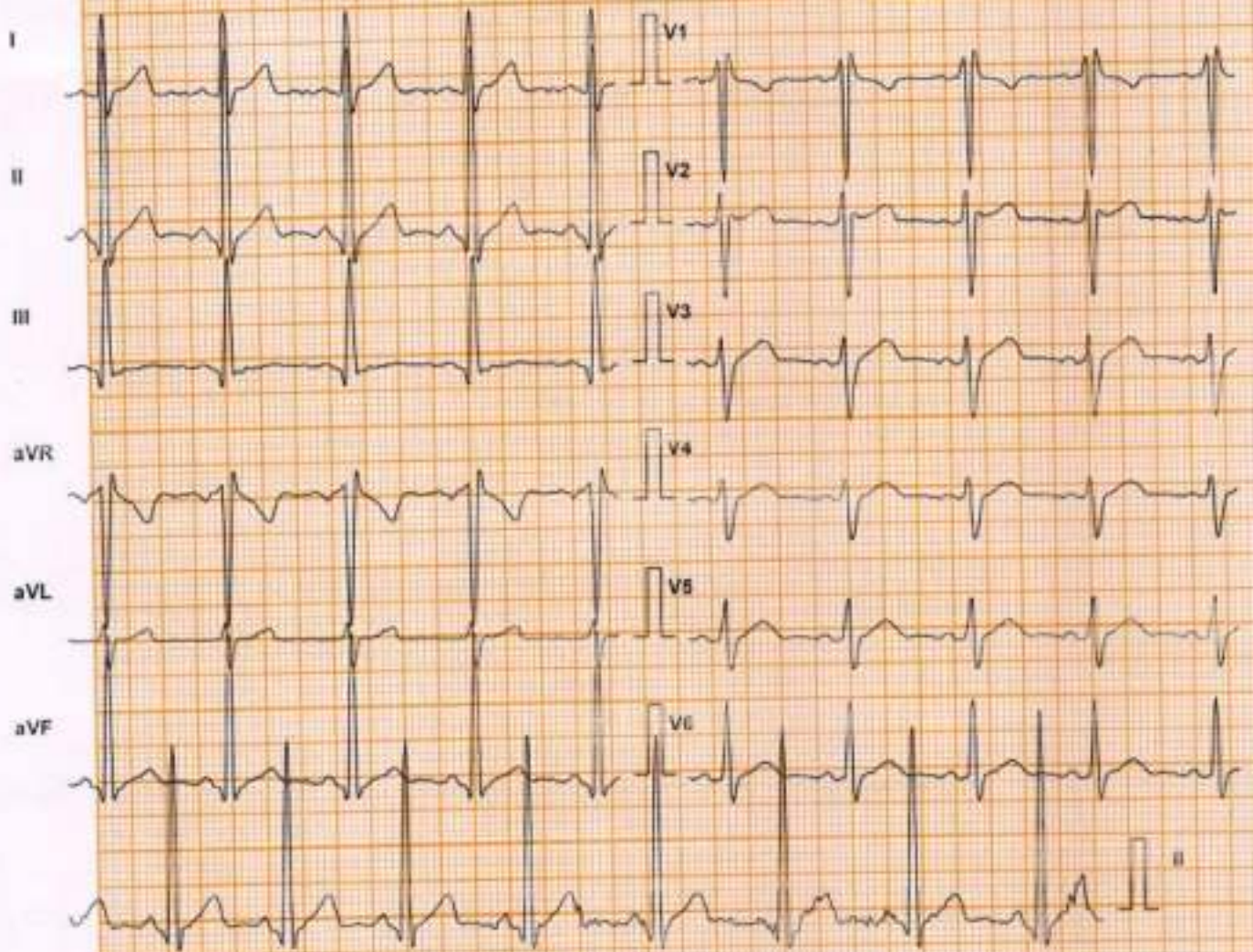

Lead	ST Level (mm)	ST Slope (mV/s)
I	1.3	0.4
II	1.9	2.5
III	0.2	1.1
aVR	-1.7	-1.8
aVL	0.2	0.0
aVF	0.8	1.8
V1	-0.8	-1.1
V2	0.6	0.7
V3	1.3	1.8
V4	0.6	1.1
V5	1.1	1.1
V6	0.6	0.7

Chart Speed: 25 mm/sec

Schiller Spindler V4.7

Filter: 35 Hz

100 = R - 60 ms 1 = R - 20 ms

Mains Fil: ON

Post 1 = 2 = 60 ms

Amp: 10 mm

Linked Median

SANDEEP PRAKASH (35 M)

Protocol: Bruce

Exec Time: 2 m 54 s

DDRC 90L

ID: 4182WI008938

Stage: 1

Stage Time: 2 m 54 s

Date: 23-Sep-23

Speed: 1.7 mph

HR: 97 bpm

B.P: 140 / 80

Grade: 10 %

(THR: 166 bpm)

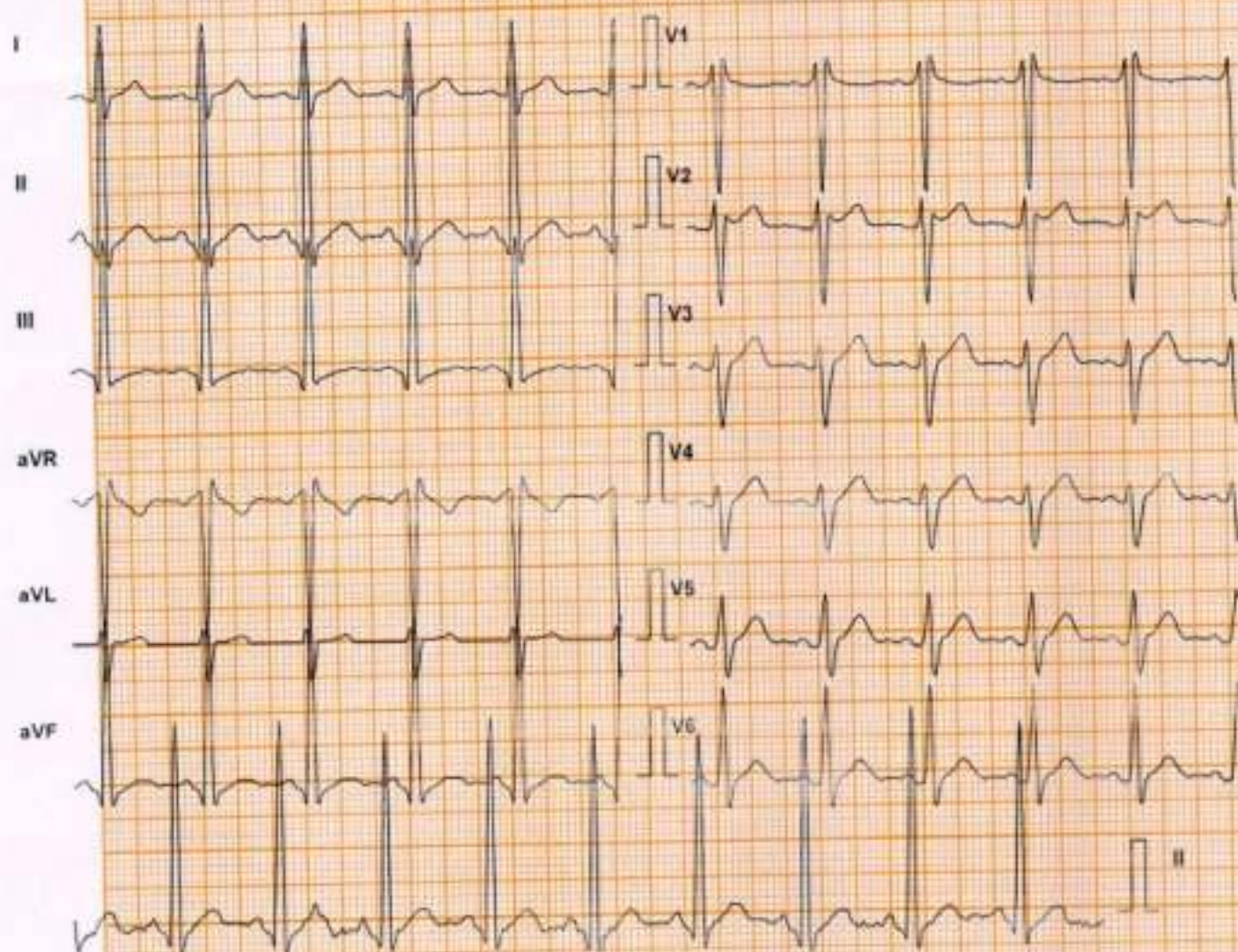

Lead	ST Level (mm)	ST Slope (mV/s)
I	1.1	0.7
II	1.5	2.1
III	0.2	1.1
aVR	-1.5	-1.8
aVL	0.4	0.4
aVF	0.8	1.4
V1	-0.2	-0.7
V2	1.3	1.1
V3	1.9	2.1
V4	1.9	2.6
V5	1.9	1.8
V6	1.7	1.8

Chart Speed: 25 mm/sec

Schiller Spandax V4.7

Filter: 35 Hz

iso = R + 80 ms J = R + 60 ms

Mains Fil: ON

Post J = J + 60 ms

Amp: 10 mm

Linked Median

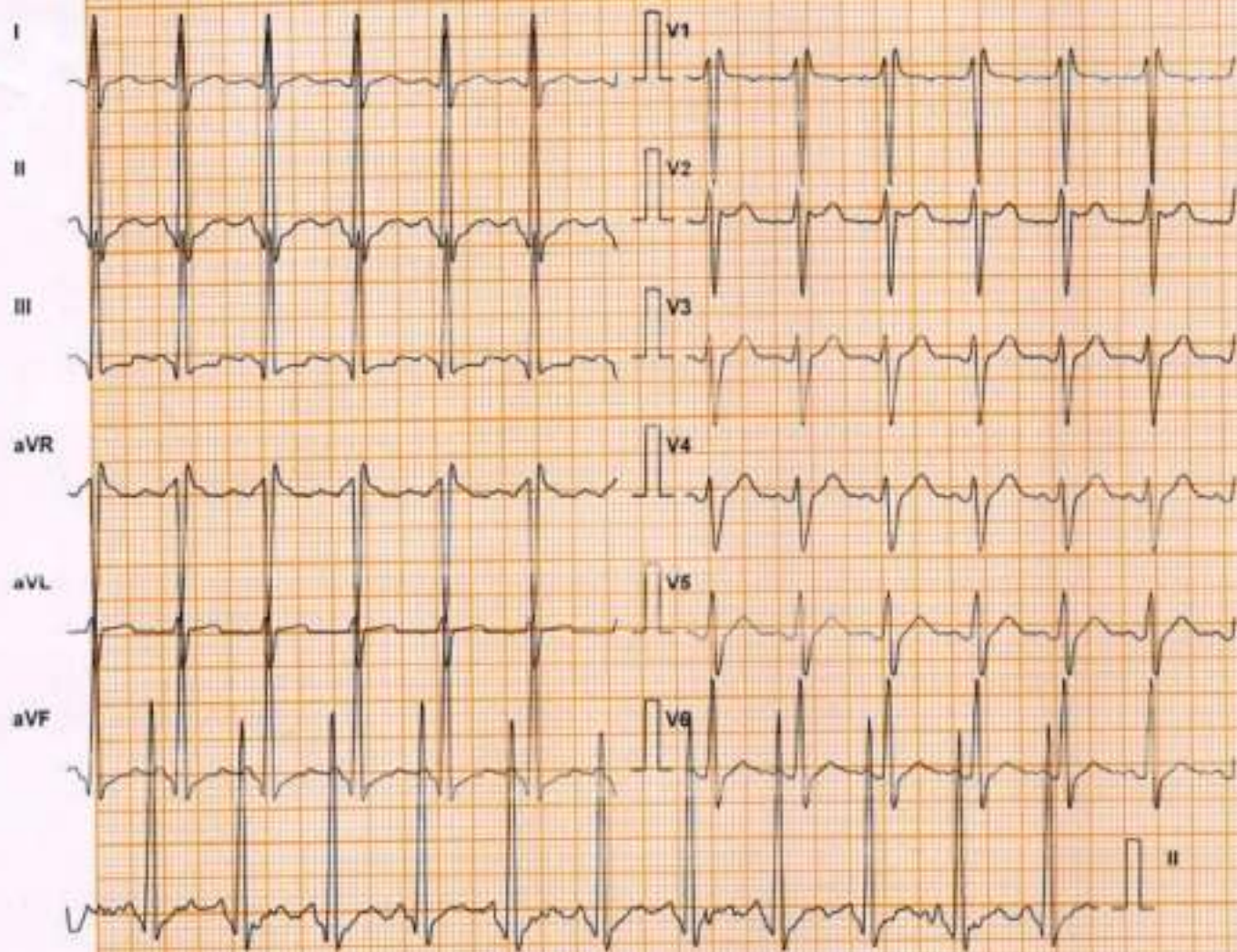

Lead	ST Level (mm)	ST Slope (mV/s)
I	1.1	1.1
aVR	-1.3	-1.8
V1	-0.2	-0.7
V4	1.7	2.1
II	1.1	1.8
aVL	0.4	0.4
V2	0.8	0.7
V5	1.7	2.1
III	-0.4	0.4
aVF	0.2	1.4
V3	1.5	1.8
V6	1.3	1.8

Chart Speed: 25 mm/sec  
Schiller Spandax V.4.7

Filter: 35 Hz  
No-R = 60 ms J-R = 60 ms

Main's Fil: ON  
Post J = J + 60 ms

Amp: 10 mm  
Linked Median

**SANDEEP PRAKASH (35 M)**

Protocol: Bruce

Exec Time - 8 m 54 s

**DDRC**

ID: 4182WI008938

Stage: 3

Stage Time - 2 m 54 s

Date: 23-Sep-23

B.P: 160 / 80

Speed: 3.4 mph

Grade: 14 %

**HR: 151 bpm**

(THR: 166 bpm)

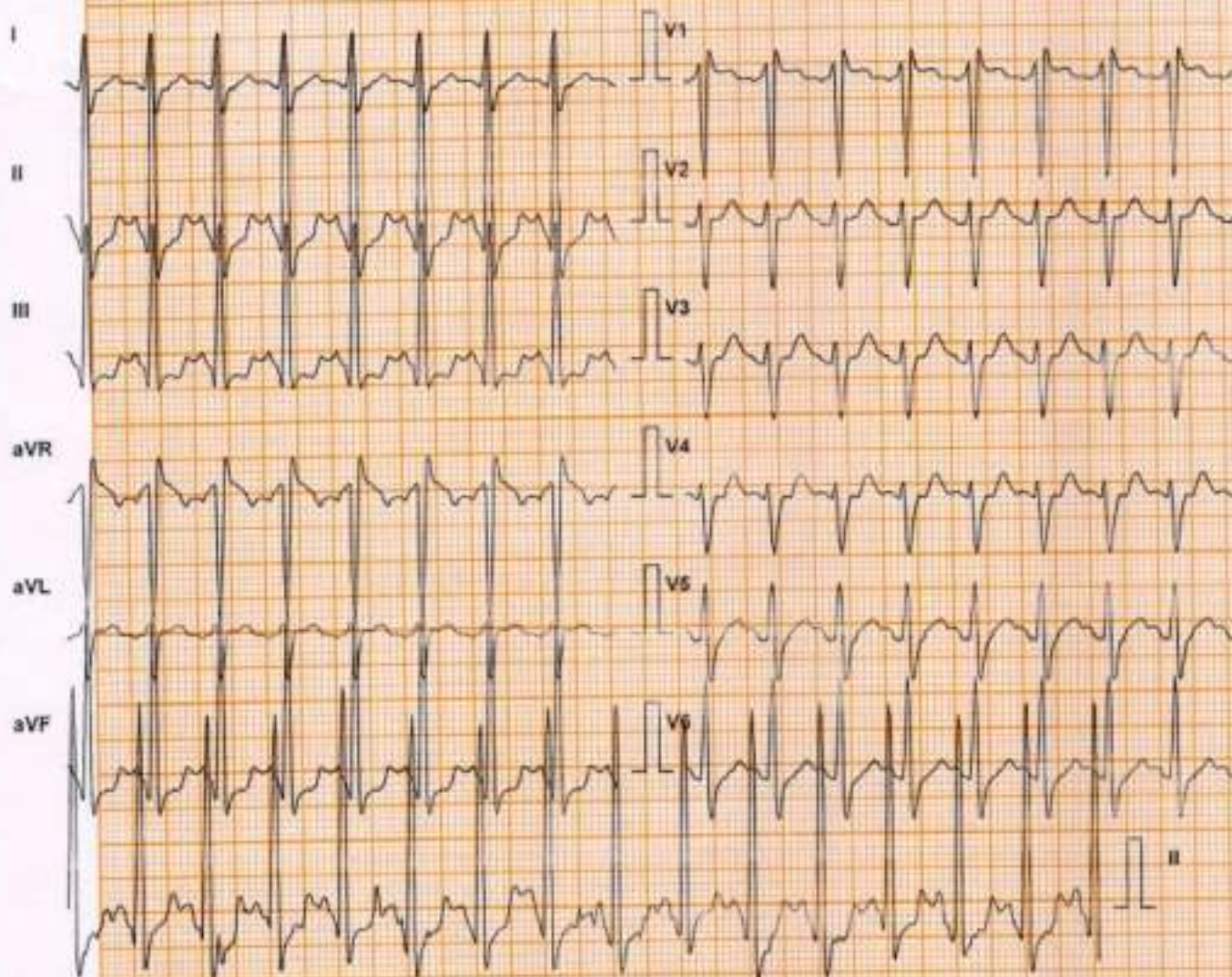

Lead	ST Level (mm)	ST Slope (mV/s)
I	0.8	1.4
II	-0.6	1.8
III	-1.7	-0.4
aVR	-0.2	-1.8
aVL	1.1	0.7
aVF	-1.1	1.1
V1	1.1	0.0
V2	2.1	2.5
V3	2.3	2.5
V4	1.9	2.5
V5	1.7	3.5
V6	0.8	2.5

Chart Speed: 25 mm/sec

Filter: 35 Hz

Main Filter: ON

Amp: 10 mm

Schiller Spindler V4.7

iso - R - 60 ms J - R + 60 ms

Post J = J + 60 ms

Linked Median



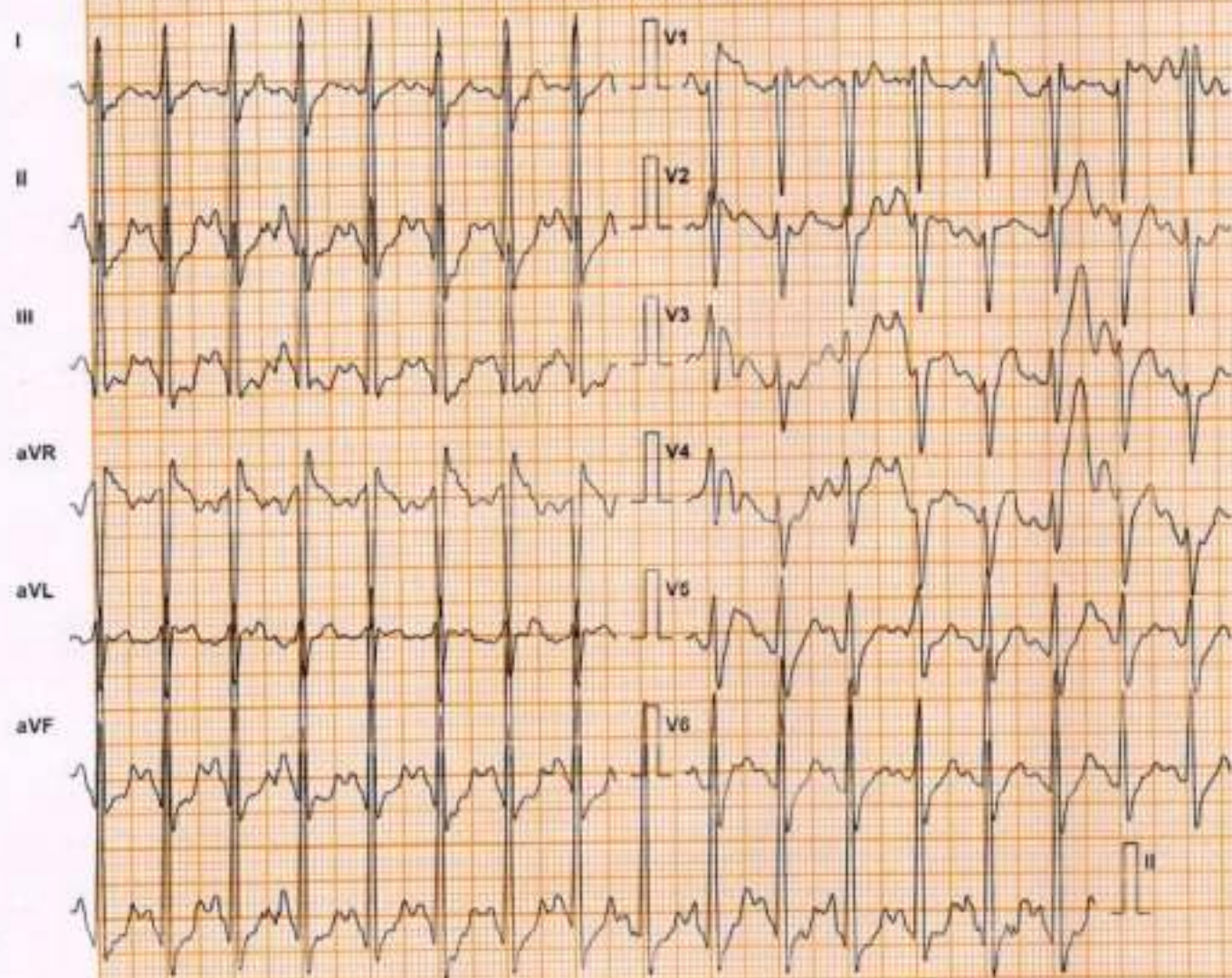

Lead	ST Level (mm)	ST Slope (mV / s)
I	0.6	1.8
II	-0.6	2.8
III	-1.7	0.4
aVR	0.0	-2.1
aVL	1.1	0.7
aVF	-1.1	1.4
V1	1.3	0.0
V2	2.3	2.8
V3	3.0	3.9
V4	3.2	4.2
V5	1.3	2.8
V6	0.8	3.2

Chart Speed: 25 mm/sec

Filter: 35 Hz

Mains Filt: ON

Amp: 10 mm

Schiller Spandax V 4.7

Pre-R - 60 ms J-R + 60 ms

Post-J + J + 60 ms

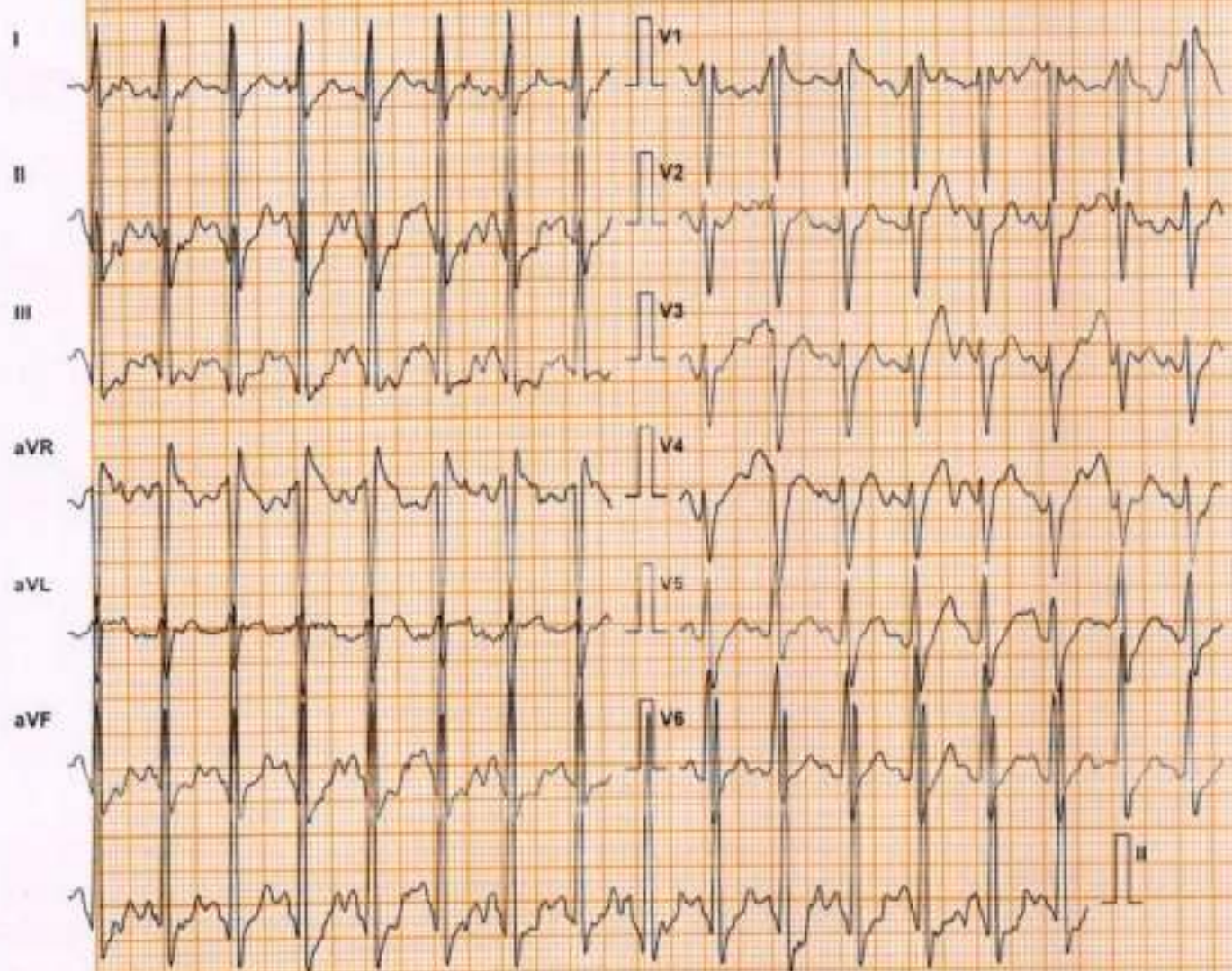

Lead	ST Level (mm)	ST Slope (mV/s)
I	0.6	1.8
II	-0.6	2.8
III	-1.3	1.1
aVR	-0.2	-2.5
aVL	1.1	0.7
aVF	-1.1	1.8
V1	0.4	0.4
V2	2.1	3.2
V3	2.8	4.2
V4	2.5	4.2
V5	1.3	3.5
V6	1.1	3.5

Chart Speed: 25 mm/sec

Filter: 35 Hz

Mains Filt: ON

Amp: 10 mm

Schiller Spindel V47

Pre + R - 60 ms Post J + J + 50 ms

Post J + J + 50 ms

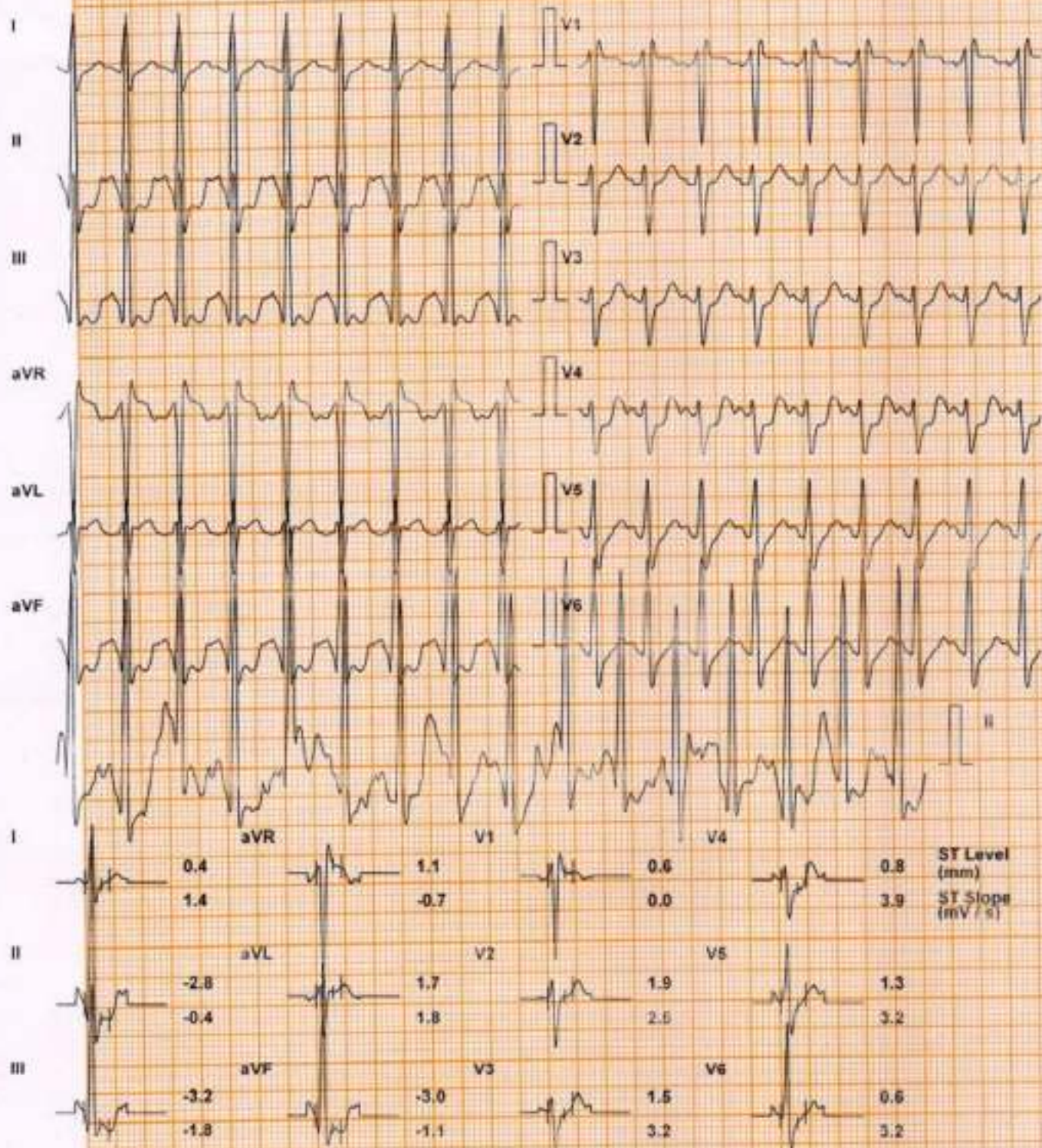
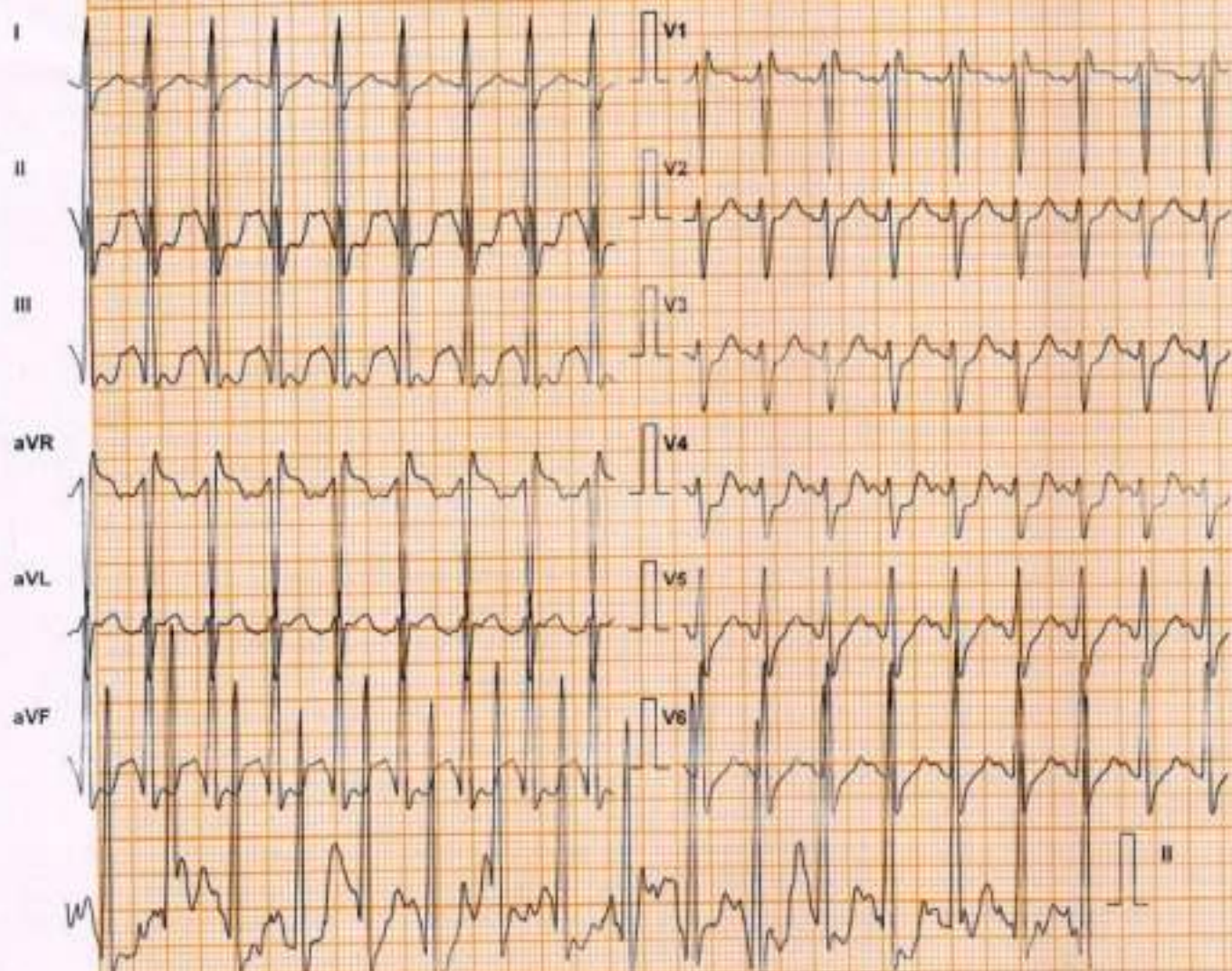

Chart Speed: 25 mm/sec  
Schiller Spindas V4.7

Filter: 35 Hz  
pp - R - 60 ms    J - R - 60 ms

Mains Filtr: ON  
Post J - J - 60 ms

Amp: 10 mm  
Linked Median



Lead	ST Level (mm)	ST Slope (mV/s)
I	0.4	1.4
II	-2.8	-0.4
III	-3.2	-1.8
aVR	1.1	-0.7
aVL	1.7	1.8
aVF	-3.0	-1.1
V1	0.6	0.0
V2	1.9	2.5
V3	1.6	3.2
V4	0.8	3.9
V5	1.3	3.2
V6	0.6	3.2

Chart Speed: 25 mm/sec

Filter: 35 Hz

Main Filter: ON

Amp: 10 mm

Schiller Spanden V 4.7

60 - R - 60 ms J + R + 60 ms

Post J + J + 60 ms

Linked Median



Lead	ST Level (mm)	ST Slope (mV/s)
I	0.8	1.4
II	-0.8	2.1
III	-1.9	0.7
aVR	0.2	-1.3
aVL	1.3	0.4
aVF	-1.5	1.4
V1	0.6	0.7
V2	3.0	5.3
V3	2.8	5.0
V4	3.4	5.7
V5	1.7	4.2
V6	0.4	2.8

Chart Speed: 25 mm/sec

Filter: 35 Hz

Mains Fil: ON

Amp: 10 mm

Schiller Spindel V47

PR = 80 ms

QT = 80 ms

QTc = 38 ms

SANDEEP PRAKASH (35 M)

Protocol: Bruce

Exec Time : 12 m 1 s

DDRC

ID: 4182W008938

Stage: Recovery(1)

Stage Time : 0 m 23 s

Date: 23-Sep-23

Speed: 0 mph

HR: 155 bpm

B.P: 160 / 80

Grade: 0 %

(THR: 166 bpm)

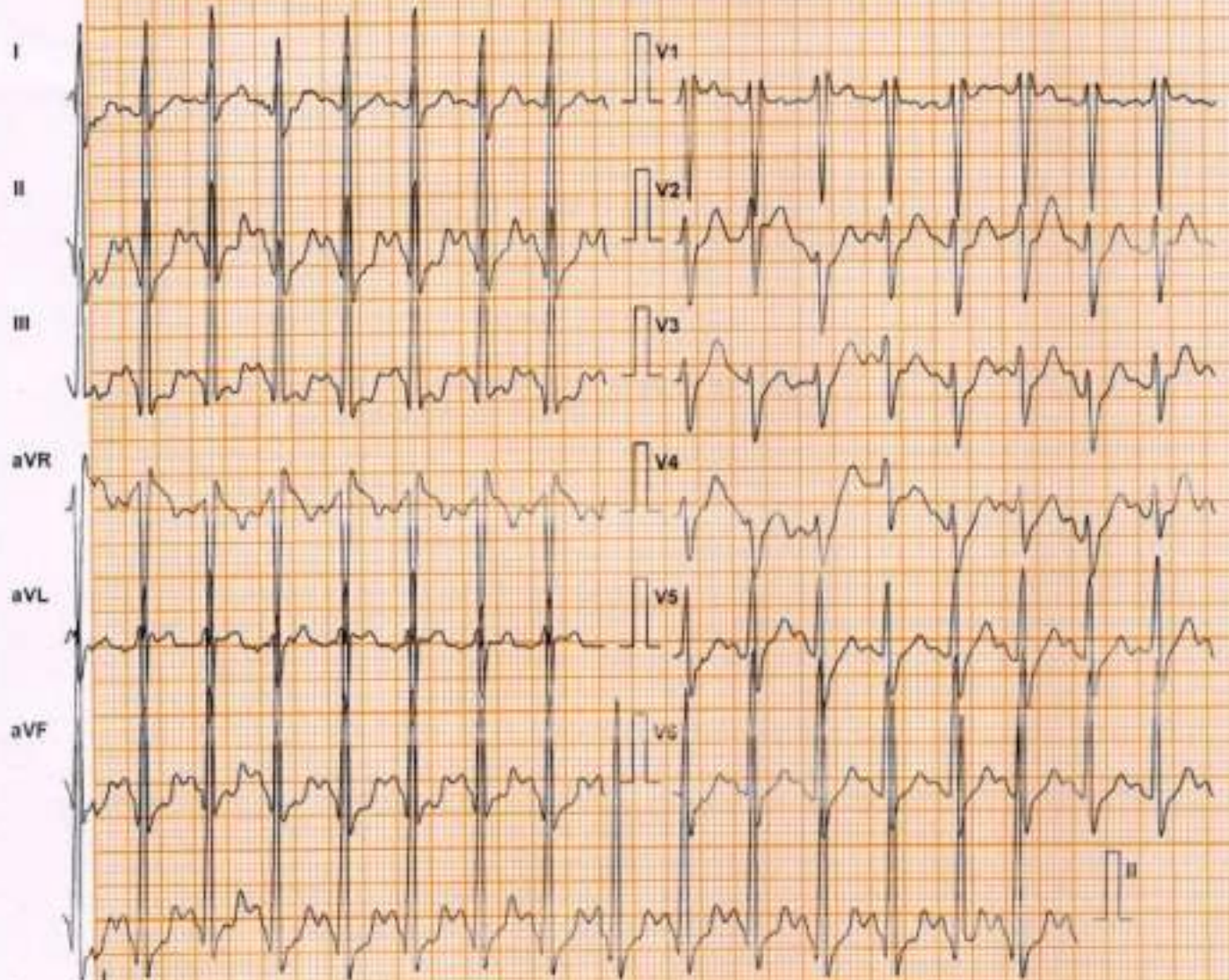

Lead	ST Level (mm)	ST Slope (mV/s)
I	0.6	1.8
II	-1.3	1.8
III	-1.9	-0.4
aVR	0.2	-2.1
aVL	1.1	1.1
aVF	-1.5	0.7
V1	0.8	1.1
V2	2.5	5.0
V3	2.8	5.0
V4	2.5	4.2
V5	1.3	3.2
V6	0.8	2.8

Chart Speed: 25 mm/sec

Schiller Spandan V4.7

Filter: 35 Hz

60 = R - 60 ms J = R + 60 ms

Mains Fil: ON

Psal J = J + 60 ms

Amp: 10 mm

DDRC SRL DIAGNOSTICS LTD. TRIVANDRUM, KOTTAYAM, COCHIN, CALICUT.

**SANDEEP PRAKASH (35 M)**

Protocol: Bruce

Exec Time : 12 m 1 s

**DDRC**

ID: 4182W000938

Stage: Recovery(1)

Stage Time : 0 m 34 s

Date: 23-Sep-23

B.P: 160/80

Speed: 0 mph

Grade: 0 %

**HR: 139 bpm**

(THR: 166 bpm)

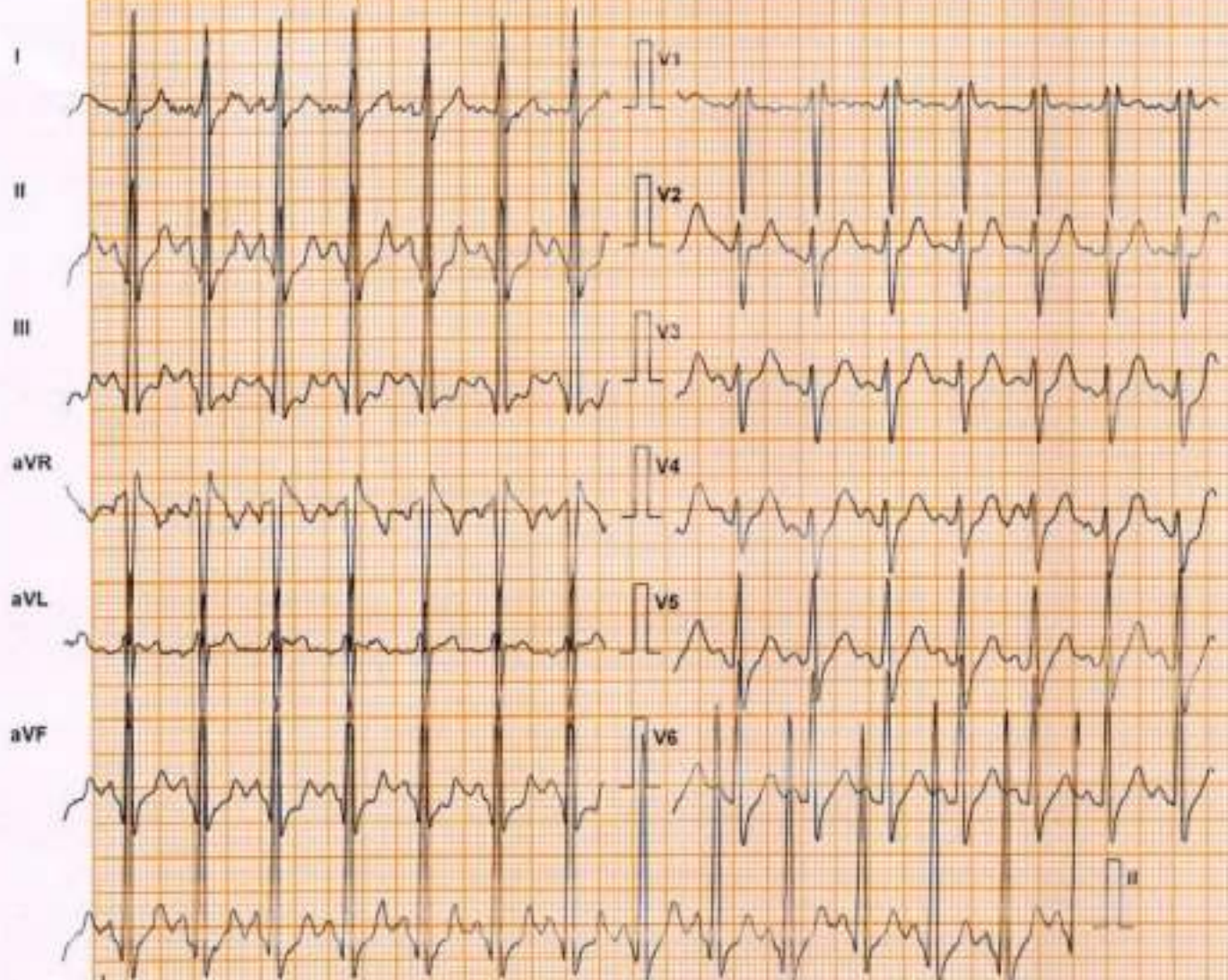

Lead	ST Level (mm)	ST Slope (mV/s)
I	0.6	1.8
II	0.4	2.8
III	-0.2	1.1
aVR	-0.8	-2.8
aVL	0.6	0.7
aVF	0.2	2.1
V1	0.4	0.4
V2	2.3	3.5
V3	2.1	3.5
V4	2.1	1.7
V5	1.9	3.5
V6	1.7	3.5

Chart Speed: 25 mm/sec  
Schiller Spandax V4.7

Filter: 35 Hz  
Iso = R - 60 ms J = R + 50 ms

Mains Fil: ON Amp: 10 mm  
Post J = J + 60 ms

DDRC SRL DIAGNOSTICS LTD. TRIVANDRUM, KOTTAYAM, COCHIN, CALICUT.

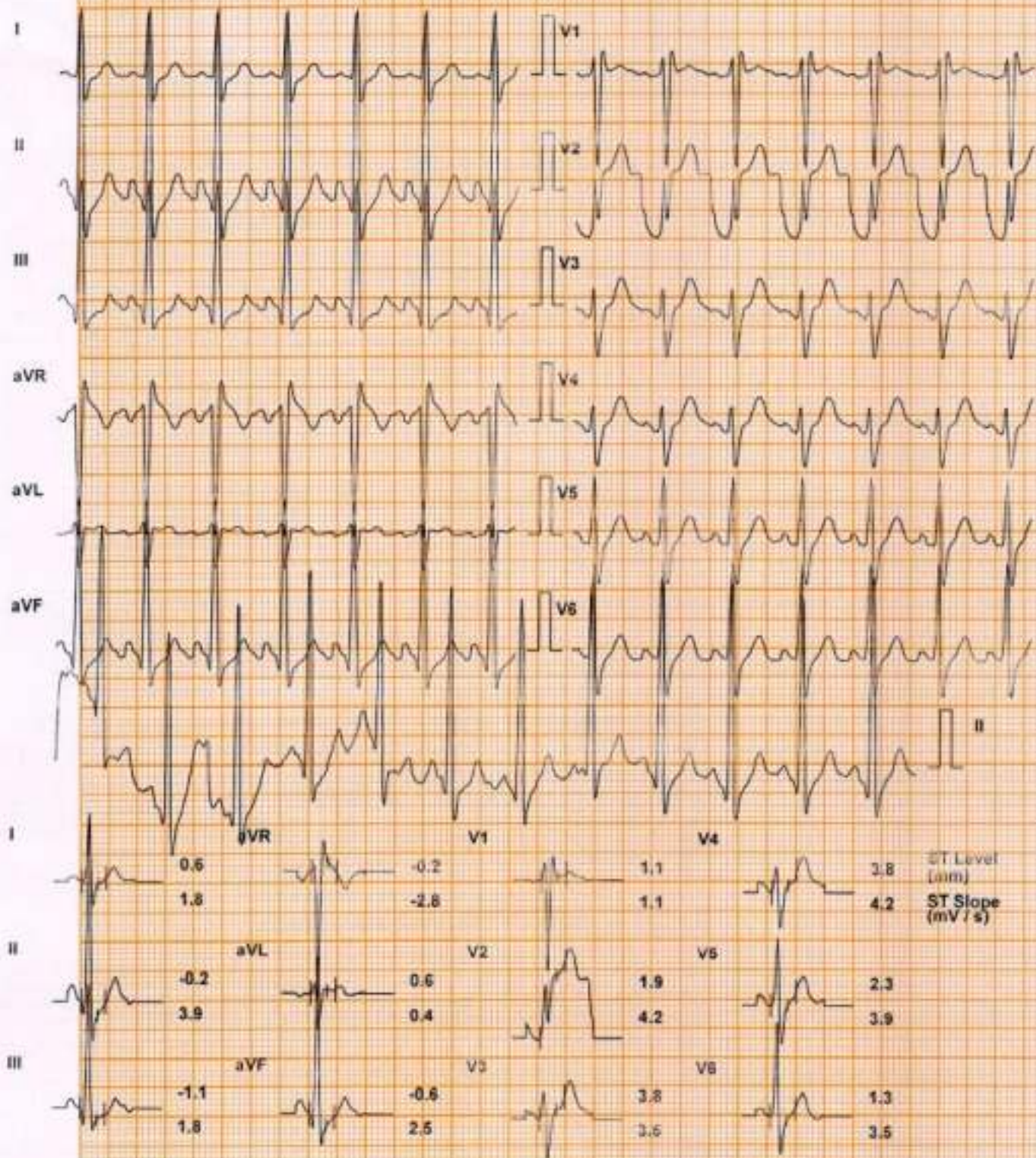

Chart Speed: 25 mm/sec

Filter: 35 Hz

Main Filt: ON

Amp: 10 mm

Schiller Spandax V4.7

Pre-P = R = 80 ms J = R = 80 ms

Post J = J = 80 ms

Linked Median



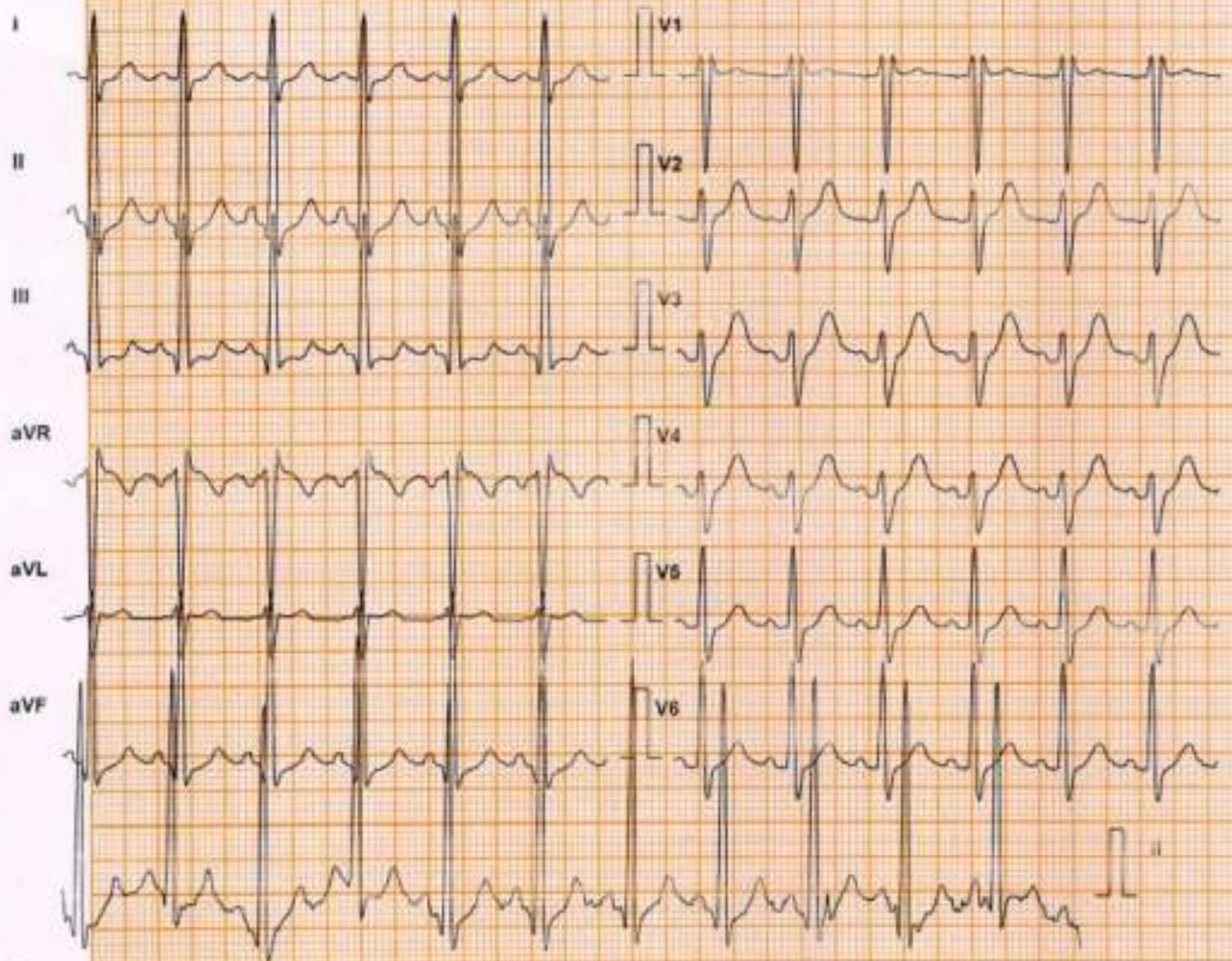

Lead	ST Level (mm)	ST Slope (mV/s)
I	0.2	0.7
II	0.0	1.4
III	-0.4	0.4
aVR	-0.2	-1.4
aVL	0.2	0.0
aVF	0.0	1.4
V1	0.2	0.0
V2	1.3	1.8
V3	1.9	2.8
V4	1.9	2.5
V5	0.6	1.8
V6	1.1	2.1

Chart Speed: 25 mm/sec

Filter: 35 Hz

Mains Filtr: ON

Amp: 10 mm

Schiller Spandiv V4.7

ISO = R = 40 ms J = R = 20 ms

Post J = J + 60 ms

Linked Median

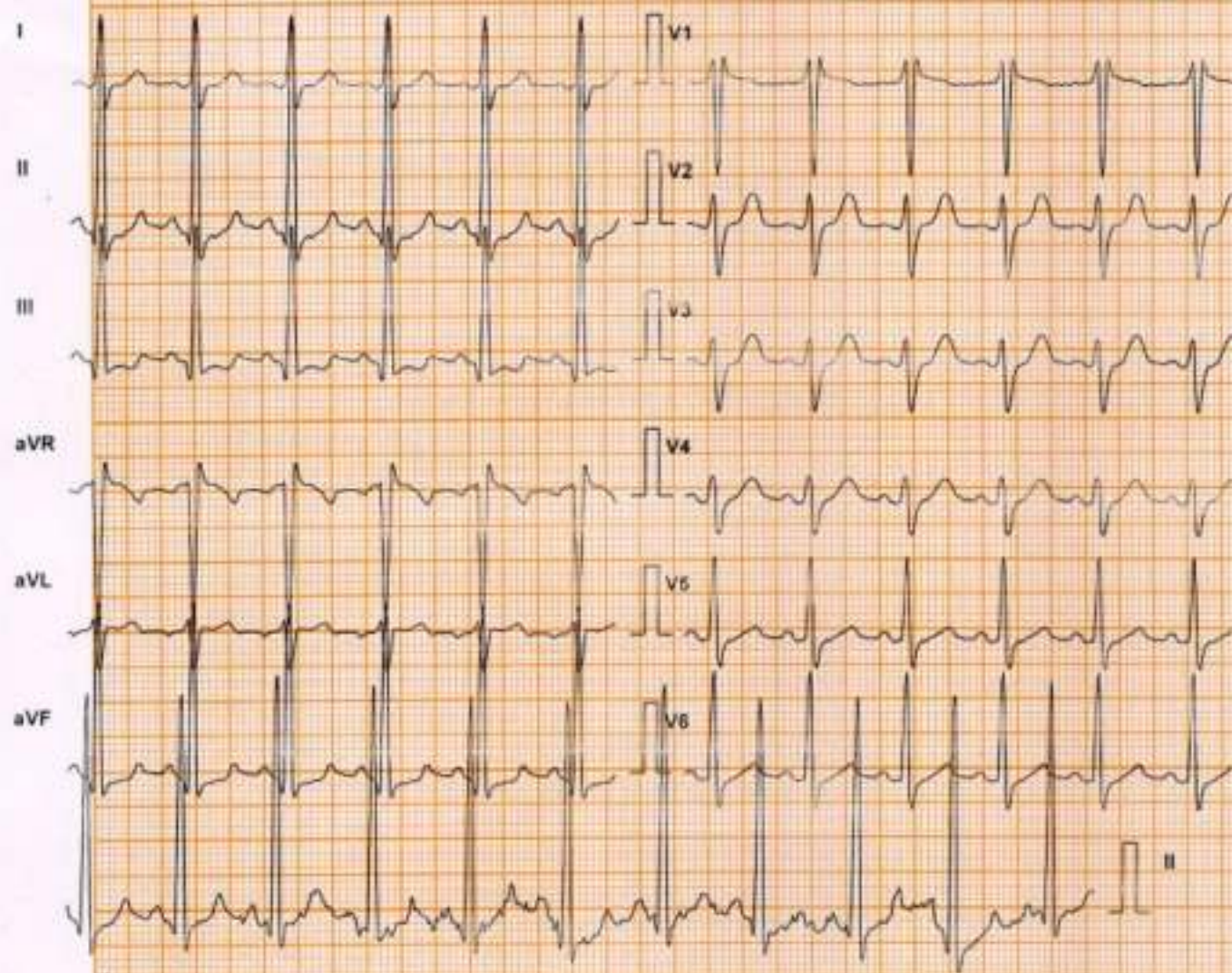

Lead	ST Level (mm)	ST Slope (mV/s)
I	0.2	0.4
II	-0.6	0.7
III	-0.4	0.7
aVR	0.2	-0.7
aVL	0.4	0.0
aVF	-0.6	0.7
V1	0.0	-0.7
V2	0.4	0.0
V3	0.6	0.7
V4	0.4	1.1
V5	0.4	1.4
V6	0.4	1.4

Chart Speed: 25 mm/sec

Filter: 35 Hz

Mains Filt: ON

Amp: 10 mm

Schler Spanne V4.7

PR = R + 80 ms

J = R + 80 ms

PR/J = J + 80 ms

Linked Median

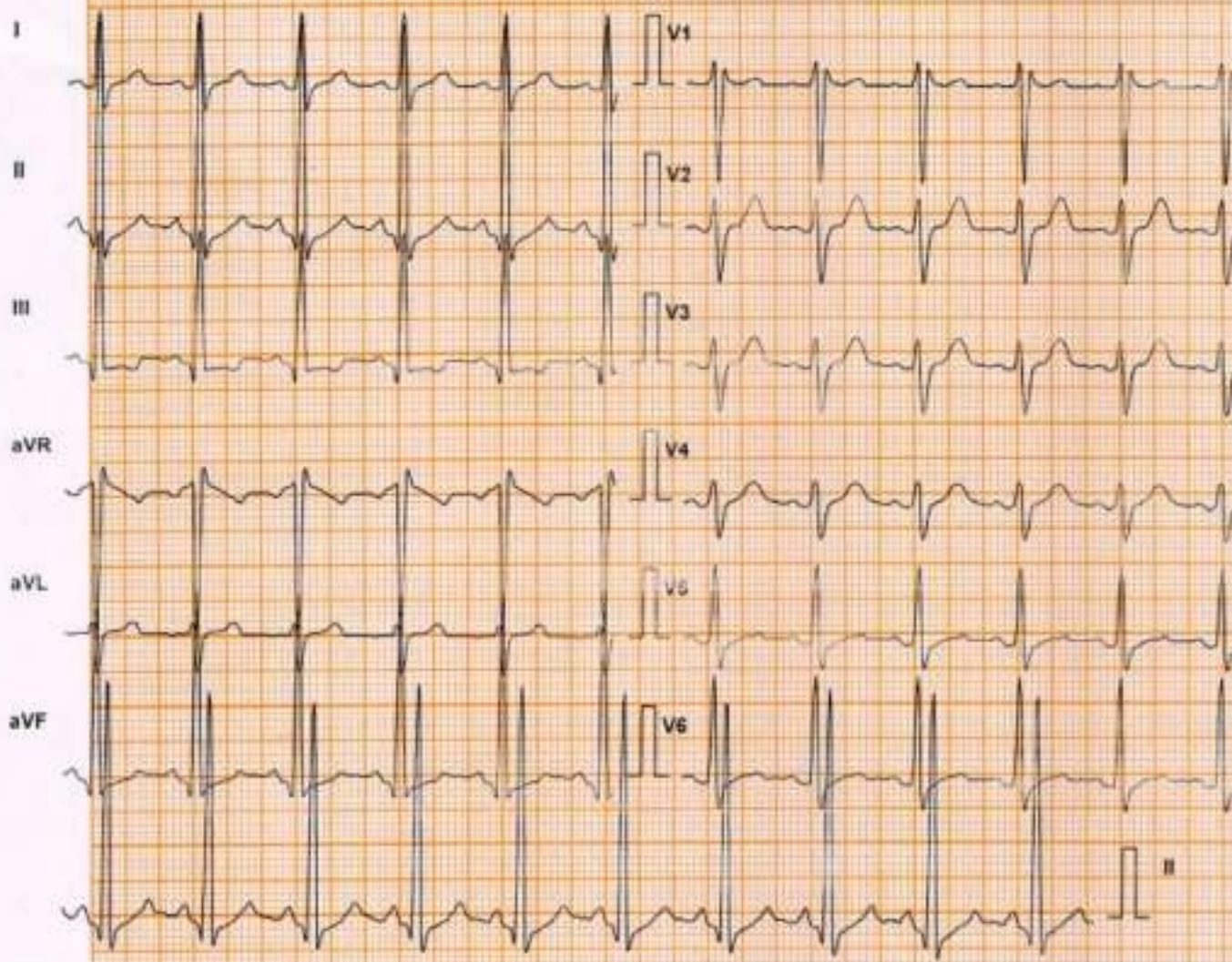

Lead	ST Level (mm)	ST Slope (mV/s)
I	0.8	1.1
II	0.2	1.4
III	-0.4	0.4
aVR	-0.6	-1.1
aVL	0.2	0.4
aVF	0.0	0.7
V1	-0.4	0.6
V2	-0.4	0.7
V3	0.6	0.7
V4	0.6	1.1
V5	0.6	1.4
V6	0.6	1.8

Chart Speed: 25 mm/sec  
Schiller Spandax V.4.7

Filter: 35 Hz  
I<sub>ECG</sub> = R - 60 ms J = R + 60 ms

Mains Filt: ON  
P<sub>ECG</sub> J = J + 60 ms

Amp: 10 mm  
Linked Median

**SANDEEP PRAKASH (35 M)**

Protocol: Bruce

Exec Time - 12 m 1 s

**DDRC**

ID: 4182WI008938

Stage: Recovery(5)

Stage Time : 0 m 59 s

Date: 23-Sep-23

Speed: 0 mph

**HR: 100 bpm**

B.P: 130 / 80

Grade: 0 %

(THR: 166 bpm)

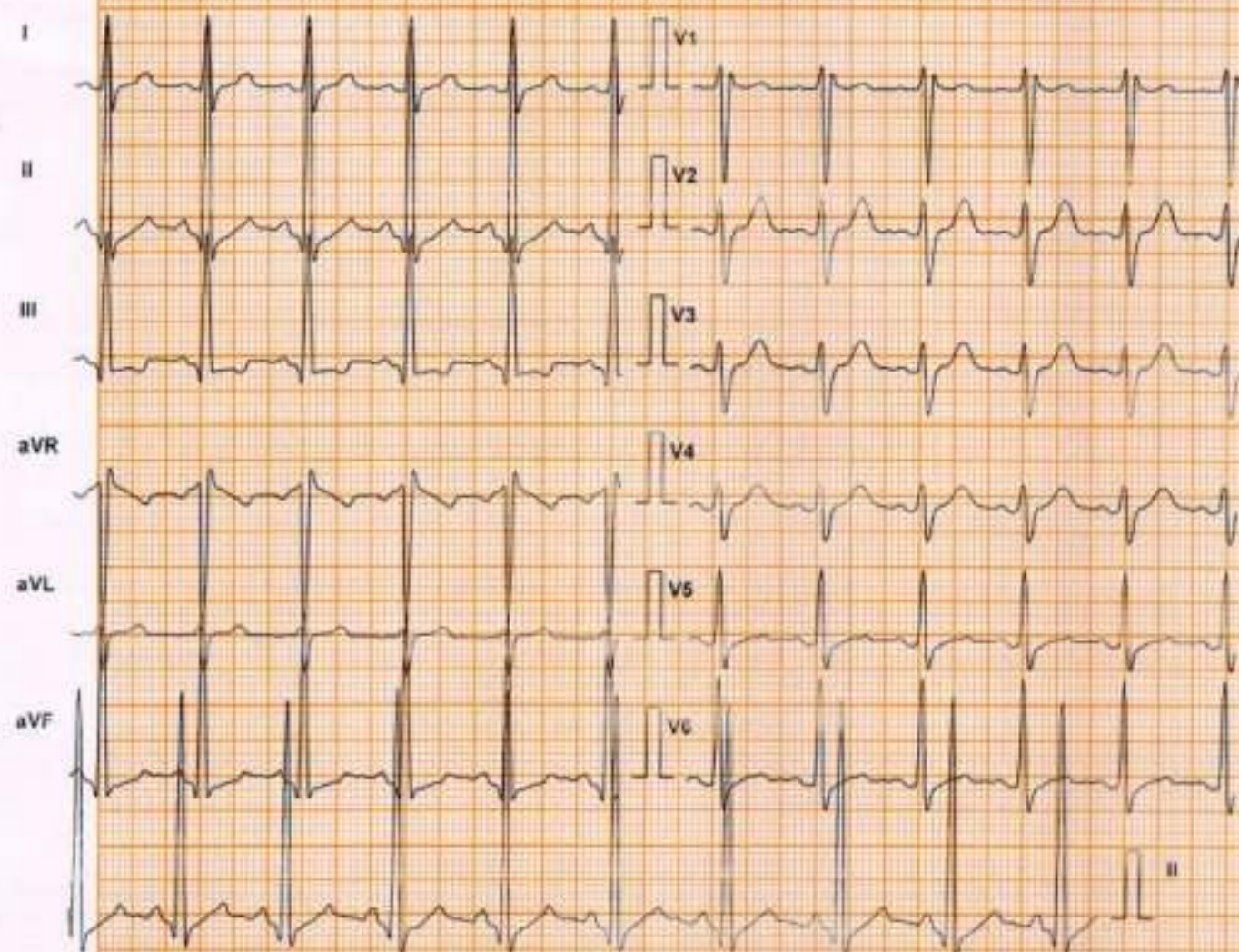

Lead	ST Level (mm)	ST Slope (mV/s)
I	0.8	1.1
II	0.2	1.4
III	-0.4	0.4
aVR	-0.6	-1.1
aVL	0.2	0.4
aVF	0.0	0.7
V1	-0.4	-0.4
V2	0.6	0.7
V3	0.6	0.7
V4	0.6	1.1
V5	0.6	1.4
V6	0.6	1.8

Chart Speed: 25 mm/sec

Schiller Spindler V4.7

Filter: 35 Hz

no R-R = 60 ms J-R = 60 ms

Mains Fil: ON

Pd2 J = J = 60 ms

Amp: 10 mm

Linked Median

DDRC SRL DIAGNOSTICS LTD. TRIVANDRUM, KOTTAYAM, COCHIN, CALICUT.