

Patient Name	: Mr. Abhinav Kashyap	Mobile No	: 9173923722
UHID No.	: 14406	Age	: 37 Yr Male
Address	: #C209 Skyland Park Vip Raod Zirakpur	Sampling Date	: 26-03-2022 10:30:00
Doctor	: SELF	Print Date	: 26/03/2022 14:45:00

Investigation	Observations	Biological Reference Interval	Units
---------------	--------------	-------------------------------	-------

COMPLETE BLOOD COUNTS [CBC]

HAEMOGLOBIN (HB) <i>Method: SPECTROPHOTOMETER / AUTOMATED CELL COUNTER</i>	14.0	13.0 - 18.0	gm/dl
TOTAL LEUCOCYTE COUNT (TLC) <i>Method: Impedance/Automated cell counter</i>	4870	4000 - 11000	/cmm
NEUTROPHILS	53	45 - 75	%
LYMPHOCYTE	37	20 - 45	%
MONOCYTE	06	0 - 10	%
EOSINOPHIL	04	0.00 - 6	%
BASOPHIL	00	0.00 - 3.00	%
RBC (RED BLOOD CELLS) <i>Method: Impedance/Automated cell counter</i>	5.15	3.8 - 6.0	Millions/cmm
PCV <i>Method: Calculation/Automated cell counter</i>	44.6	38 - 54	%
MCV(MEAN CELL VOLUME) <i>Method: Calculation/Automated cell counter</i>	86.6	80 - 100	fL
MCH(MEAN CELL HAEMOGLOBIN) <i>Method: Calculation/Automated cell counter</i>	27.1	27 - 31	picogram
MCHC <i>Method: Calculation/Automated cell counter</i>	31.4	33 - 37	g / dL
RDW-CV <i>Method: SPECTROPHOTOMETER / AUTOMATED CELL COUNTER</i>	13.5	10.0 - 15.0	%
RDW-SD <i>Method: SPECTROPHOTOMETER / AUTOMATED CELL COUNTER</i>	47.2	35.0 - 60.0	fL
PLATELET COUNT <i>Method: Impedance/Automated cell counter</i>	2.34	1.50 - 4.5	Lakh/cmm

ERYTHROCYTE SEDIMENTATION RATE(ESR)

ERYTHROCYTE SEDIMENTATION RATE	10	0 - 15	mm
--------------------------------	----	--------	----

TECHNOLOGIST

Dr. Shweta
 MBBS,MD(PATHOLOGY)
 (EX.PGIMER,CHD)

End of Report

Patient Name	: Mr. Abhinav Kashyap	Mobile No	: 9173923722
UHID No.	: 14406	Age	: 37 Yr Male
Address	: #C209 Skyland Park Vip Raod Zirakpur	Sampling Date	: 26-03-2022 10:30:00
Doctor	: SELF	Print Date	: 26/03/2022 14:45:00

Investigation
Observations
Biological Reference Interval
Units
BLOOD GROUP ABO

BLOOD GROUP ABO *

B

BLOOD GROUP "RH" *

POSITIVE

LIPID PROFILE

TOTAL CHOLESTEROL	215	Desirable Cholesterol Level <200 Borderline High Cholesterol 200-240 High Cholesterol >=240	mg/dL
-------------------	-----	---	-------

Method : Enzymatic

TRIGLYCERIDES	222.7	Borderline high: 150-199 High : >200	mg /dl
---------------	-------	---	--------

Method : GPO/PAP

H D L CHOLESTEROL	49.8	35.3 - 79.5	mg/dL
-------------------	------	-------------	-------

Method : End Point, Phosphotungstic Acid

L D L CHOLESTEROL	120.7	100 - 190	mg/dL
-------------------	-------	-----------	-------

Method : Calculated

V L D L	44.5	7.00 - 35.0	mg/dL
---------	------	-------------	-------

Method : Calculated

TOTAL CHOLESTEROL/HDL RATIO	4.3	Moderate Risk : 3.5- 5.0 High risk : >5.0
-----------------------------	-----	--

Method : Calculated

LDL/HDL CHOLESTEROL	2.4	HIGH RISK: > 5
---------------------	-----	----------------

Method : Calculated

LIVER FUNCTION TEST [LFT]

TOTAL BILIRUBIN	0.48	0.2 - 1.2	mg/dl
-----------------	------	-----------	-------

DPD

CONJUGATED (D. Bilirubin)	0.18	0.1 - 0.4	mg/dl
---------------------------	------	-----------	-------

DPD

TECHNOLOGIST

Dr. Shweta

MBBS,MD(PATHOLOGY)

(EX.PGIMER,CHD)

End of Report

Patient Name	: Mr. Abhinav Kashyap	Mobile No	: 9173923722
UHID No.	: 14406	Age	: 37 Yr Male
Address	: #C209 Skyland Park Vip Raod Zirakpur	Sampling Date	: 26-03-2022 10:30:00
Doctor	: SELF	Print Date	: 26/03/2022 14:45:00

Investigation	Observations	Biological Reference Interval	Units
UNCONJUGATED (I.D.Bilirubin) <i>Method : Calculated</i>	0.3	0.2 - 1.0	mg/dl
AST / SGOT <i>Method : IFCC with P5P</i>	24.7	00 - 35	IU/L
ALT/SGPT <i>Method : IFCC with P5P</i>	33.6	00 - 45	U/L
ALKALINE PHOSPHATASE <i>Method : IFCC with P5P</i>	80.0	53 - 128	U/L
TOTAL PROTEIN <i>Method : Biuret</i>	6.88	6.40 - 8.30	g/dl
SERUM ALBUMIN <i>Method : Bromocresol Green</i>	4.38	3.50 - 5.20	g/dl
GLOBULIN <i>Method : Calculated</i>	2.5	1.5 - 3.0	gm/dl
A/G RATIO <i>Method : calculated</i>	1.8	1.2 - 2.0	
GGT	31.9	00 - 38.0	U/L
<u>RFT PANEL 2</u>			
BLOOD UREA <i>Method : Talke and schubert, tiffany et al.</i>	31.5	18 - 55	mg /dl
SERUM CREATININE <i>Method : Enzymatic</i>	0.94	0.70 - 1.30	mg /dl
SERUM URIC ACID <i>Method : Trinder Enzymatic</i>	6.2	3.5 - 7.2	mg/dl
BLOOD UREA NITROGEN (BUN) <i>Method : Spectrophotometry</i>	14.7	5.0 - 20.0	mg/dl
UREA/CREATININE RATIO <i>Method : Calculated</i>	33.51	20.0 - 35.0	mg /dl
SERUM CALCIUM <i>Method : NM-BAPTA + EDTA</i>	8.9	8.6 - 10.2 CHILD :-0-10 DAYS 7.6 - 10.4 mg/dl	mg/dl

TECHNOLOGIST

Dr. Shweta
MBBS,MD(PATHOLOGY)
(EX.PGIMER,CHD)

End of Report

Patient Name	: Mr. Abhinav Kashyap	Mobile No	: 9173923722
UHID No.	: 14406	Age	: 37 Yr Male
Address	: #C209 Skyland Park Vip Raod Zirakpur	Sampling Date	: 26-03-2022 10:30:00
Doctor	: SELF	Print Date	: 26/03/2022 14:45:00

Investigation	Observations	Biological Reference Interval	Units
PHOSPHORUS <i>Method : Molydate/UV</i>	2.98	2.5 - 4.5	mg /dl
SODIUM <i>Method : Ion selective electrode</i>	140.0	136.0 - 155.0	mmol/L
POTASSIUM <i>Method : Ion selective electrode</i>	4.12	3.5 - 5.5	mmol/L
CHLORIDE <i>Method : Ion selective electrode</i>	98.7	96 - 107	mmol/L
<u>BLOOD GLUCOSE - FASTING</u>			
BLOOD GLUCOSE - FASTING <i>Method: GOD POD</i>	97.1	70 - 110	mg/dL
<u>BLOOD GLUCOSE - PP</u>			
BLOOD GLUCOSE - PP <i>Method: GOD POD</i>	128.0	110 - 140	mg/dl
<u>GLYCOSYLATED HB (HbA1c)</u>			
GLYCOSYLATED Hb *	5.9	4.00 - 6.50	%
MEAN BLOOD SUGAR *	122.63		

EXPECTED VALUES :

Normal A1c = 6.5 %
 Diabetic good control = 6.9%
 Diabetic fair control = 7.0 - 7.9 %
 Diabetic poor control = > = 8.0 %

Comments:-

Haemoglobin A1c (HbA1c) correlates with a time weighted average of plasma glucose values over the previous 3 to 10 weeks. The measurement of HbA1c is therefore a reflection of glucose control over a far longer period than a blood glucose value and it remains unaffected by the short term fluctuation in blood sugar levels.

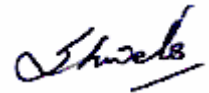
URINE ANALYSIS (URINE ROUTINE)
TECHNOLOGIST

Dr. Shweta
 MBBS,MD(PATHOLOGY)
 (EX.PGIMER,CHD)

End of Report

Patient Name	: Mr. Abhinav Kashyap	Mobile No	: 9173923722
UHID No.	: 14406	Age	: 37 Yr Male
Address	: #C209 Skyland Park Vip Raod Zirakpur	Sampling Date	: 26-03-2022 10:30:00
Doctor	: SELF	Print Date	: 26/03/2022 14:45:00

Investigation	Observations	Biological Reference Interval	Units
QUANTITY	20		ml.
COLOUR	PALE YELLOW		
TRANSPARENCY	CLEAR		
SPECIFIC GRAVITY	1.020	1.005 - 1.030	
REACTION	ACIDIC	ACIDIC - ALKALINE	
PH	5.5	4.8 - 7.4	
ALBUMIN	NIL	3.50 - 5.20	
SUGAR	NIL	NIL	
BLOOD	NIL		
URINE BILIRUBIN	NIL		
UROBILINOGEN	NIL		
URINE FOR KETONE BODIES/ACETONE	NIL		mg/dL
EPITHELIAL CELLS	1-2		/HPF
PUS CELLS	0-1	1-2	/HPF
RBC	NIL		/HPF
CRYSTALS	NIL	NIL	
CASTS	NIL	NIL	
BACTERIA *	NIL		
OTHER *	NIL		

TECHNOLOGIST

Dr. Shweta
 MBBS,MD(PATHOLOGY)
 (EX.PGIMER,CHD)

End of Report



बैंक ऑफ़ बड़ोदा
Bank of Baroda

नाम

अभिनव कश्यप

Name

Abhinav Kashyap

कर्मचारी कूट क्र.

84435

E.C. No.

जारीकर्ता प्राधिकारी
Issuing Authority



धारक के हस्ताक्षर
Signature of Holder

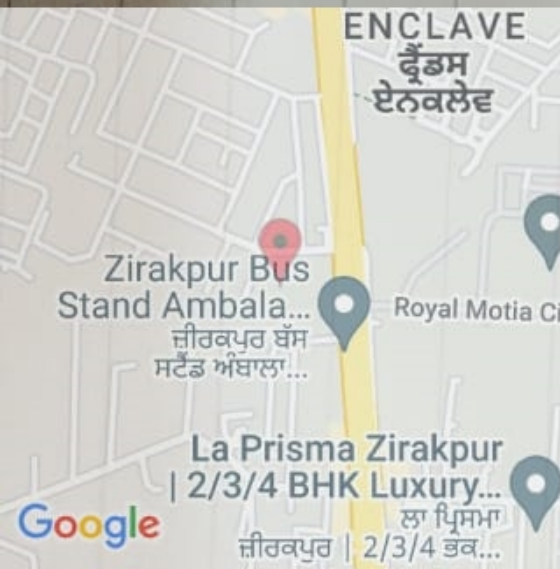

JRMC+6V2, Gazipur, Punjab 140603, India

Gazipur
Punjab
India



29°C
84°F

2022-03-26(Sat) 09:09(AM)

MEHAR SUPER SPECIALITY HOSPITAL

ORTHO, JOINT REPLACEMENT & SPINE SURGERY	10.00 AM TO 2.00 PM 4.00 PM TO 7.00 PM (MONDAY TO SATURDAY)	DR. HARLEEN KAUR REHILL M.Phil, P.D.C.P.	CLINICAL PSYCHOLOGIST	4.00PM TO 7.00PM (TUESDAY/THURSDAY)
ORTHOPAEDICS & ARTHROSCOPY	10.00 AM TO 2.00 PM 4.00 PM TO 7.00 PM (MONDAY TO SATURDAY)	DR. SATYEN SHARMA M.B.B.S., D.P.M.	PSYCHIATRY	10.00AM TO 2.00PM 4.00PM TO 7.00PM (MONDAY & WEDNESDAY)
DERMATOLOGY, COSMETOLOGY & HAIR TRANSPLANT	10.00 AM TO 2.00 PM 4.00 PM TO 7.00 PM (MONDAY TO SATURDAY)	DR. ANI K. SACHDEVA M.S., M.Ch.	ONCOSURGERY	BY APPOINTMENT
OBST & GYN, IVF	10.00 AM TO 2.00 PM 4.00 PM TO 7.00 PM (MONDAY TO SATURDAY)	DR. RAHUL AHUJA M.S.	GENERAL & LAPROSCOPIC SURGERON	03.30 PM TO 04.30 PM (MONDAY TO SATURDAY)
PAEDIATRICS	10.00 AM TO 2.00 PM 4.00 PM TO 7.00 PM (MONDAY TO SATURDAY)	DR. VINEESH KUMAR M.S., M.Ch.	NEUROSURGERY	BY APPOINTMENT
OPHTHALMOLOGY	10.00 AM TO 2.00 PM 4.00 PM TO 7.00 PM (MONDAY TO SATURDAY)	DR. ANITA M.Ch	PAEDIATRIC SURGEON	BY APPOINTMENT
PULMONARY MEDICINE	12.00 PM TO 02.00 PM (MONDAY TO SATURDAY)	DR. ANITA M.Ch	ENT	10.00 AM TO 1.00 PM (MONDAY TO SATURDAY)
PHYSICIAN	10.00 AM TO 2.00 PM 4.00 PM TO 7.00 PM (MONDAY TO SATURDAY)	DR. ANITA M.Ch	ANAESTHESIA & CRITICAL CARE	BY APPOINTMENT
DENTAL	10.00 AM TO 2.00 PM 4.00 PM TO 7.00 PM (MONDAY TO SATURDAY)	DR. ANITA M.Ch	PLASTIC SURGERY	BY APPOINTMENT
PHYSIOTHERAPY	10.00 AM TO 2.00 PM 4.00 PM TO 7.00 PM (MONDAY TO SATURDAY)	DR. ANITA M.Ch	ENT	4.00PM TO 5.00PM (MONDAY TO SATURDAY)
NEPHROLOGY	12.00 PM TO 03.00 PM (MONDAY TO FRIDAY)	DR. ANITA M.Ch	VASCULAR SURGERY	BY APPOINTMENT
PATHOLOGY	2.00 PM TO 3.00 PM (MONDAY, WEDNESDAY & FRIDAY)	DR. ANITA M.Ch	UROLOGY	BY APPOINTMENT
CARDIOLOGY	2.30 PM TO 7.00 PM (MONDAY TO SATURDAY)	DR. ANITA M.Ch	ORAL AND MAXILLOFACIAL ONCO SURGEON	5.00PM TO 6.00PM (MONDAY TO SATURDAY)
GASTROENTEROLOGY	5.00PM TO 6.00PM (MON, TUES, THURS, FRI, SAT) 3.30PM TO 4.30PM (WEDNESDAY)	DR. ANITA M.Ch	CONSULTANT OBS & GYNE	MONDAY TO SATURDAY 10.00 AM TO 02.00 PM TUESDAY & FRIDAY 05.00 PM TO 07.00 PM



Singhpura Rd, Punjab 140603, India



Punjab
India

29°C
84°F

2022-03-26(Sat) 09:13(AM)

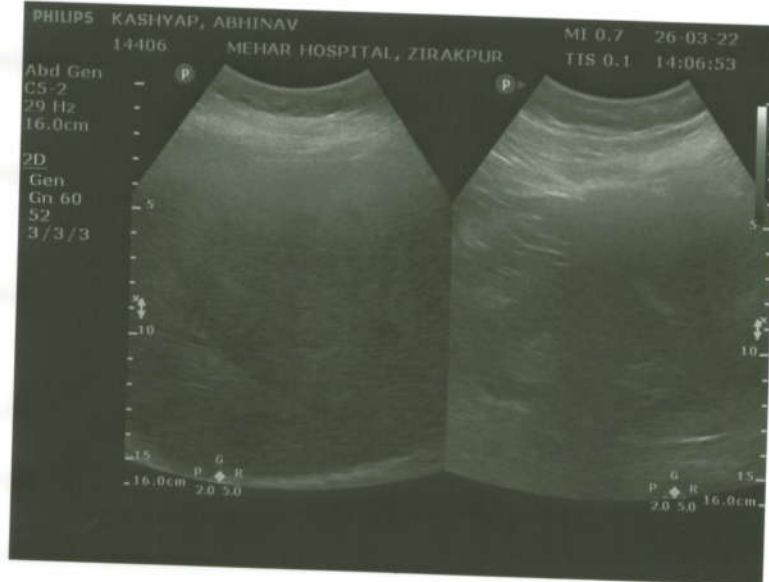

Patient Name	: ABHINAV KASHYAP	UHID	: 14406
Age/DOB	: 37Yrs	Gender	: MALE
Referred By	: SELF	Reported Date	: 26.3.2022

ULTRASOUND WHOLE ABDOMEN

LIVER: is normal in size, outline & shows increased echopattern s/o fatty liver. No focal lesion is seen. IHBRs are not dilated. HVs are normal. PV is normal.

GALL BLADDER: is well distended and shows anechoic lumen. The wall thickness is normal. No evidence of any mass or calculus is seen. No pericholecystic fluid is seen.

CBD: is normal.

PANCREAS is normal in size, shape and echotexture. No focal lesion is seen.

SPLEEN: is normal in size outline and echotexture. No focal lesion is seen.

RIGHT KIDNEY: is normal in size outline. Cortical thickness and echogenicity are normal. CMD is maintained. No e/o calculus / hydronephrosis is seen.

LEFT KIDNEY: is normal in size outline. Cortical thickness and echogenicity are normal. CMD is maintained. No obvious calculus / hydronephrosis is seen.

URINARY BLADDER appears well distended. The wall thickness is normal. No evidence of any calculus or mass lesion could be seen within the bladder or at UV junctions.

PROSTATE: is normal in shape, size and echopattern. No obvious focal lesion is seen.

No obvious ascites or gross lymphadenopathy seen.
No free fluid is seen in the abdomen / pelvis.

IMPRESSION:

- Fatty liver

*To correlate clinically & with other investigation
Not for medico-legal purposes.*

DR. PARSHOTAM LAL SINGLA
CONSULTANT - SONOLOGIST

26/3/12
Dr. S. S. S.

ID : 14406
Name: abhinav kashyap
Age : 37 years
Sex : Male
H : 0 cm / W : 0 kg

Heart Rate: 59 bpm
PR/RR Int.: 130/1017 ms
QRS Dur: 110 ms
QT/QTc: 456/450 ms
P-R-T axes: 49 -29 0
SV1/RV5/R+S: 0.24/1.02/1.26mV

6 Channel + 1 Rhythm Report
Hosp: Prescribed by:
** Analysis Result ** (To be finally confirmed by cardiologist)
Sinus Bradycardia (HR: 50-59)
Normal Axis
 Minimally Abnormal or Normal Variation ECG I

Dr. S. S. S.

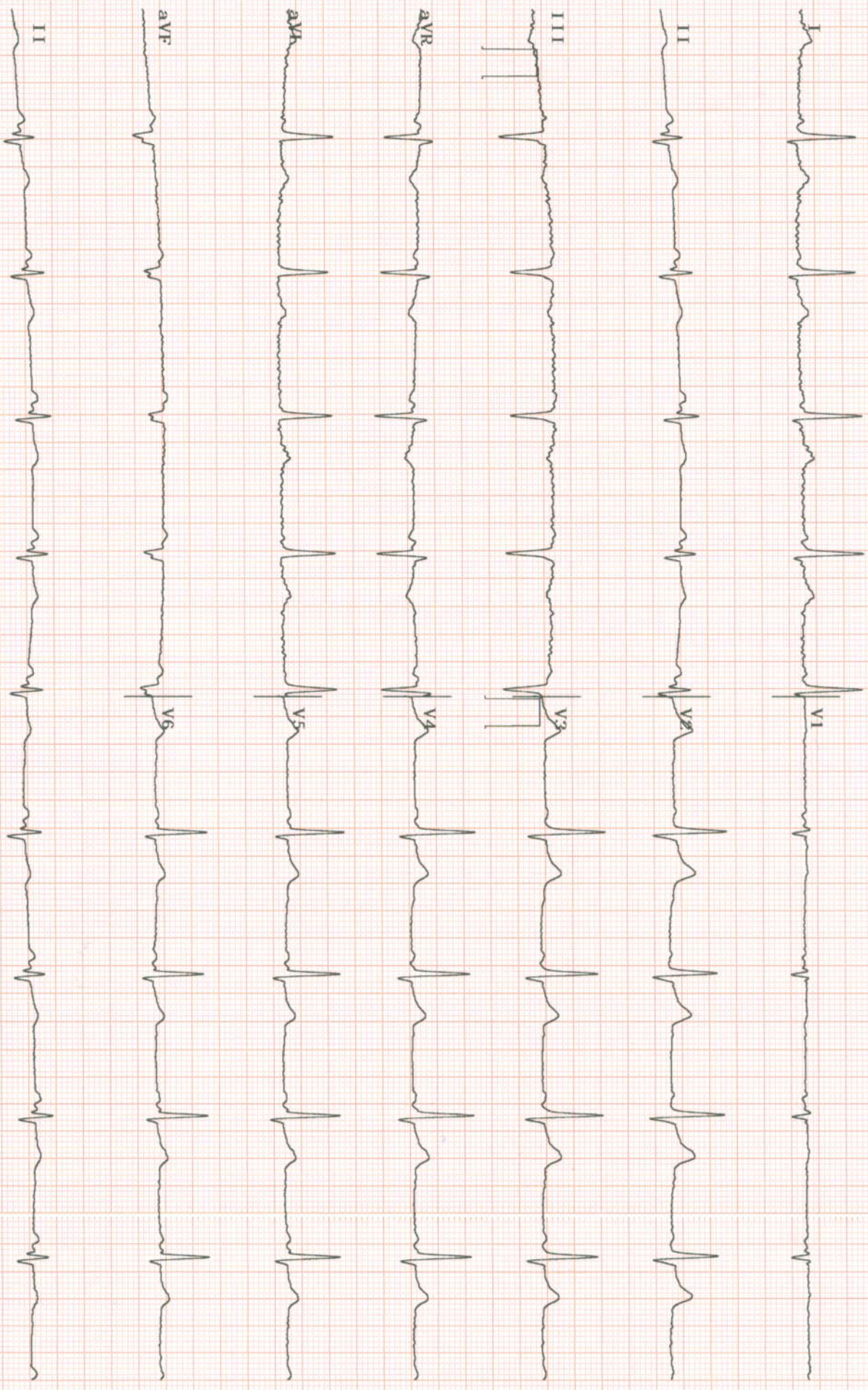

Summary

Ref. By : DR KAPIL DOOMRA
 Medication : Nil
 Objective : FOR TESTING PURPOSE ONLY

Protocol : BRUCE
 History : Nil

14406/Mr Abhinav Kashyap 37 Yrs/Male 95 Kg/176 Cms
 Date: 26-Mar-2022 09:54:50 AM

Stage	StageTime (Min:Sec)	PhaseTime (Min:Sec)	Speed (mph)	Grade (%)	METS	H.R. (bpm)	B.P. (mmHg)	R.P.P. x100	PVC	Comments
ExStart					1.0	54	120/70	64	-	
Stage 1	3:00	3:01	1.7	10.0	4.7	122	130/80	158	-	
Stage 2	3:00	6:01	2.5	12.0	7.1	171	130/80	222	-	
PeakX	2:06	8:07	3.4	14.0	9.3	165	130/80	214	-	
Recovery	1:00		0.0	0.0	1.2	140	130/80	182	-	
Recovery	2:00		0.0	0.0	1.0	122	120/70	146	-	
Recovery	3:00		0.0	0.0	1.0	105	120/70	125	-	
Recovery	3:11		0.0	0.0	1.0	102	120/70	122	-	

Findings :

Exercise Time : 08:07
 Max HR Attained : 171 bpm 93% of Max Predictable HR 183
 Max BP : 130/80(mmHg)
 Max Workload attained : 9.3(Good Effort Tolerance)

Advice/Comments:

Kapil Kashyap

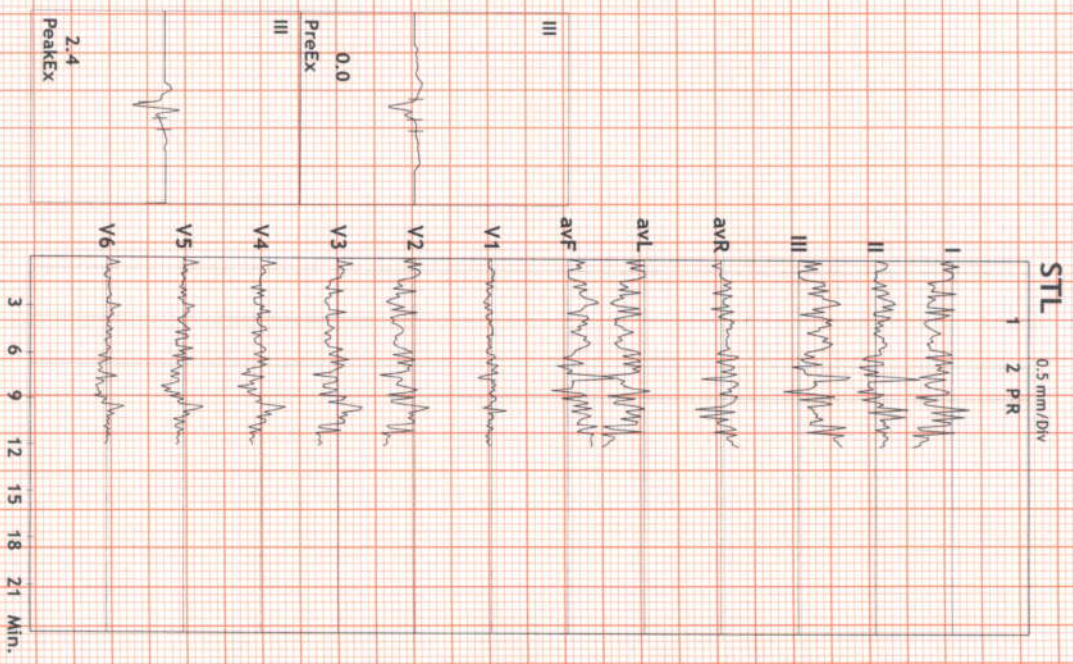

12 Lead + Comparison

14406/Mr Abhinav Kashyap: 111 bpm
 37 Yrs/Male
 95 Kg/176 Cms
 Date: 26-Mar-2022 09:54:50 AM

MPPR: 60% of 183
 Speed: 0.0 mph
 Grade: 0.0%

Raw ECG
 BRUCE
 (1.0-100)Hz

Ex Time 00:32
 BLC :On
 Notch :On

PRE_EX
 10.0 mm/mV
 25 mm/Sec.

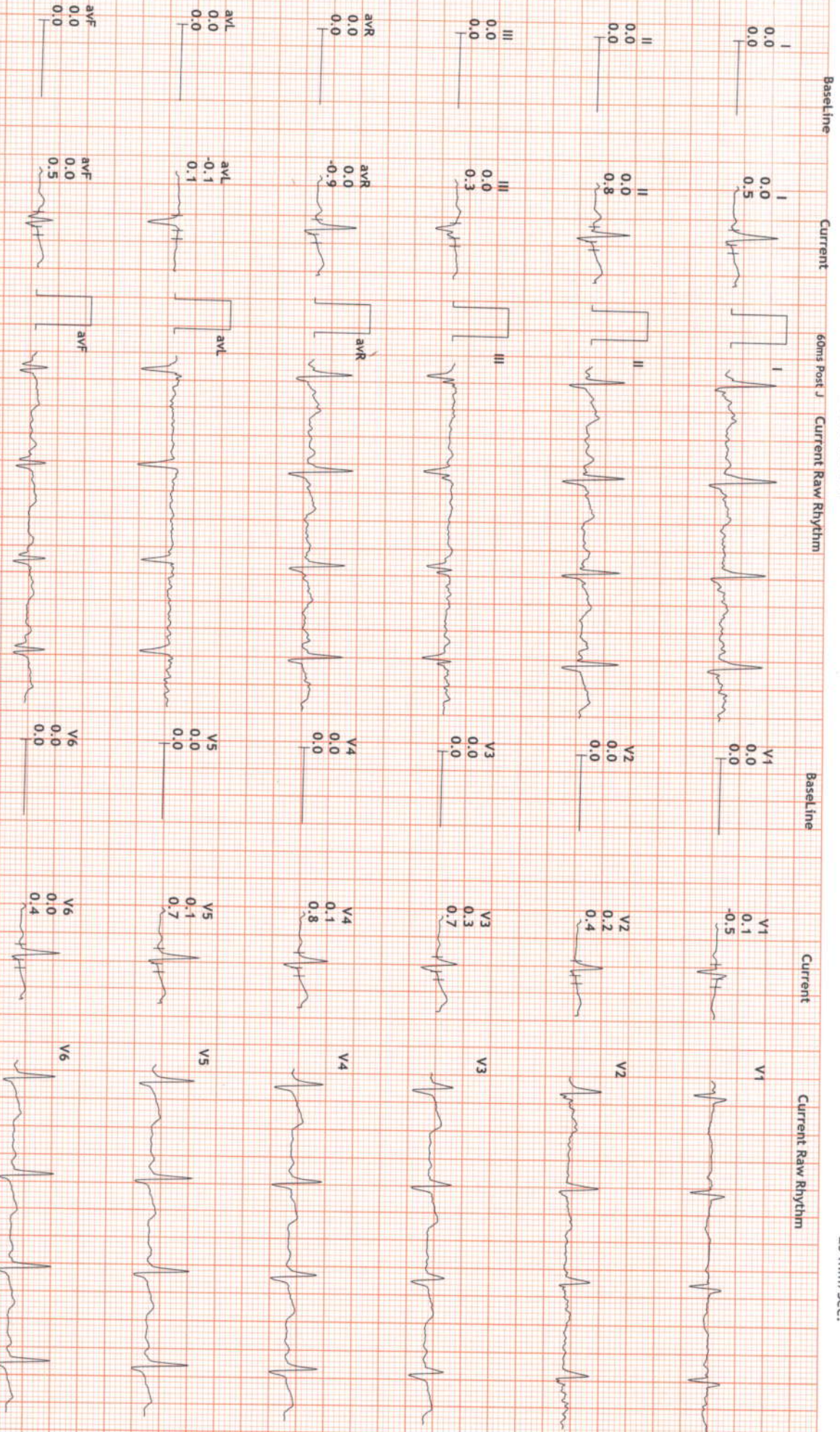

12 Lead + Comparison

14406/Mr Abhinav Kashyap: 36 bpm
 37 Yrs/Male METS: 1.0
 95 Kg/176 Cms BP: 120/70
 Date: 26-Mar-2022 09:54:50 AM

MPHR: 19% of 183
 Speed: 0.0 mph
 Grade: 0.0%

Raw ECG
 BRUCE
 (1.0-100)Hz

Ex Time 00:00
 BLC :On
 Notch :On

ExStrt
 10.0 mm/mV
 25 mm/Sec.

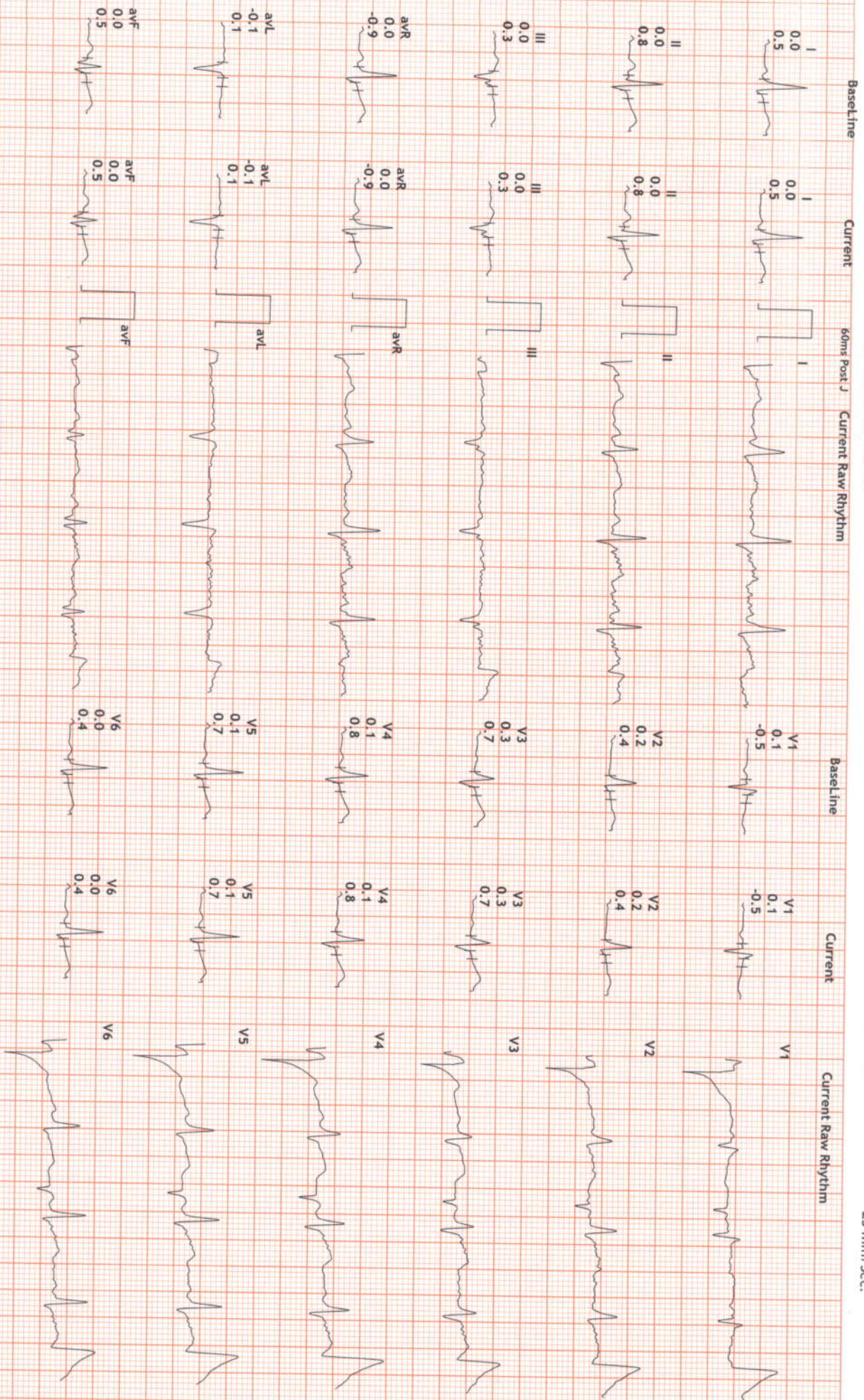

12 Lead + Comparison

14406/Mr Abhinav Kashyap: 122 bpm
 37 Yrs/Male
 95 Kg/176 Cms
 Date: 26-Mar-2022 09:54:50 AM

METS: 4.7
 BP: 130/80

MpHR: 66% of 183
 Speed: 1.7 mph
 Grade: 10.0%

Raw ECG
 BRUCE
 (1.0-100)Hz

Ex Time 03:00
 BLC : On
 Notch : On

Stage 1 (03:00)
 10.0 mm/mV
 25 mm/Sec.

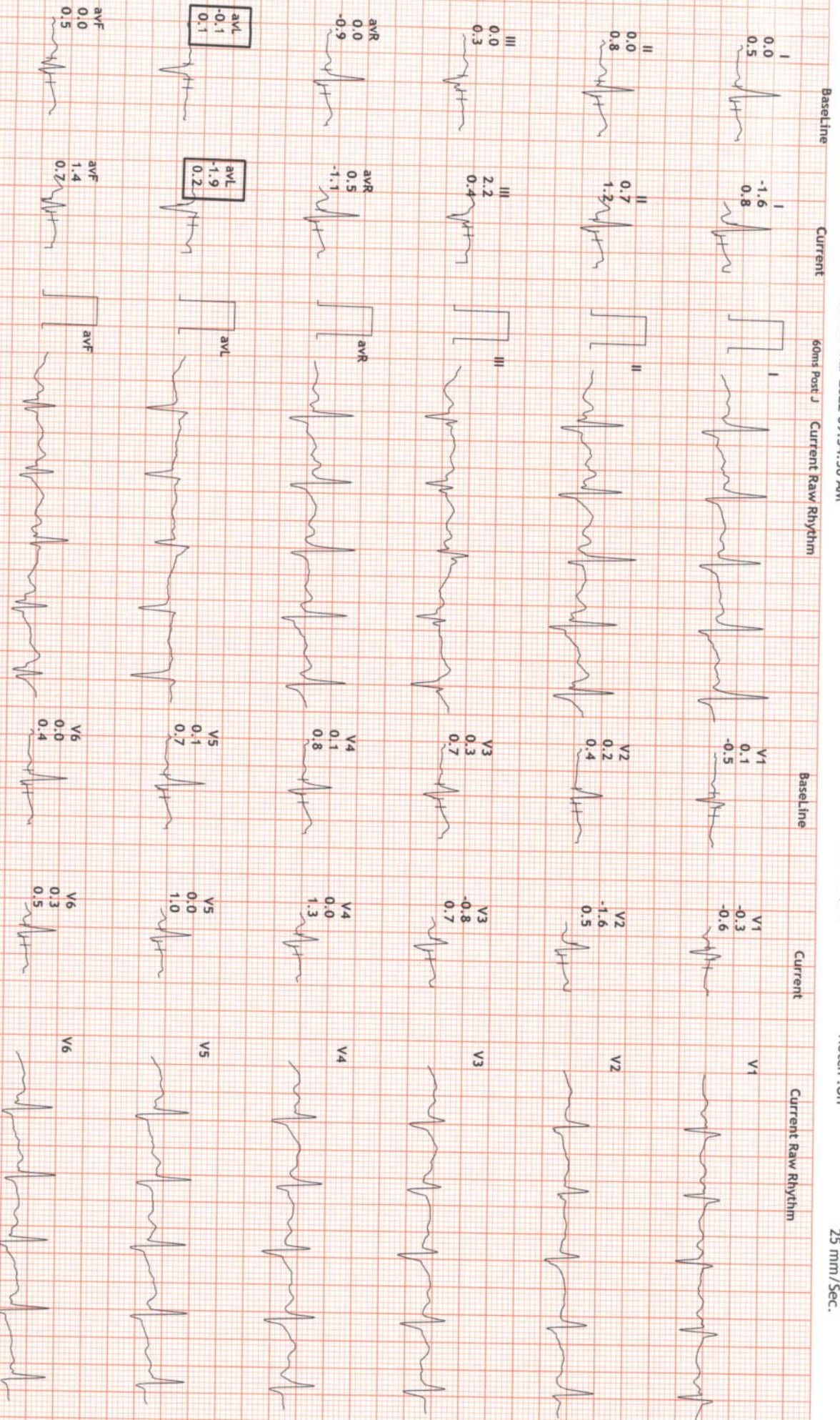

12 Lead + Comparison

14406/Mr Abhinav Kashyap
 37 Yrs/Male
 95 Kg/176 Cms
 Date: 26-Mar-2022 09:54:50 AM

HR: 171 bpm
 METS: 7.1
 BP: 130/80

MPHR: 93% of 183
 Speed: 2.5 mph
 Grade: 12.0%

Raw ECG
 BRUCE
 (1.0-100)Hz

Ex Time 06:00
 BLC : On
 Notch : On

Stage 2 (03:00)
 10.0 mm/mV
 25 mm/Sec.

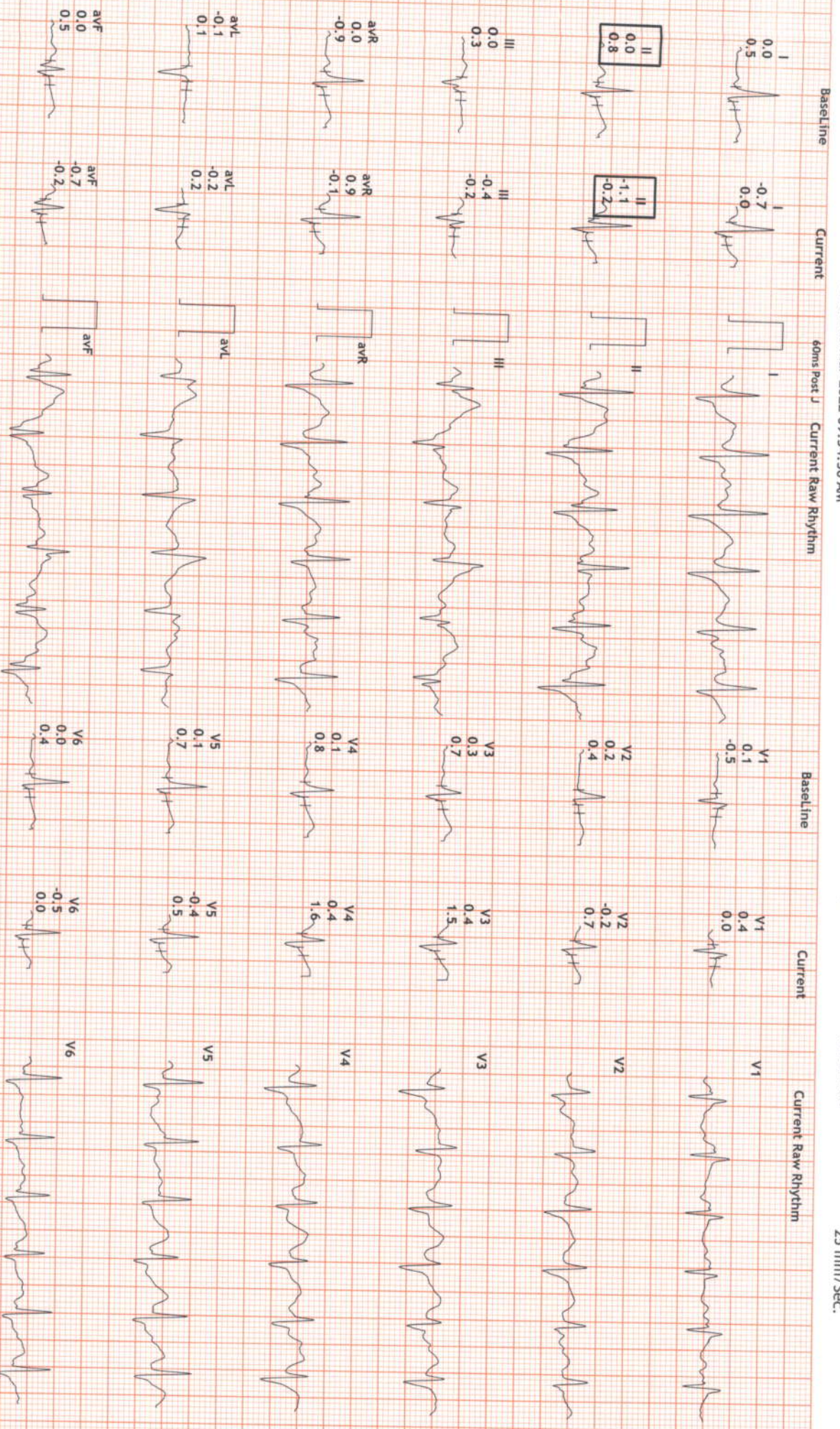

12 Lead + Comparison

14406/Mr Abhinav Kashyap: 165 bpm
 37 Yrs/Male
 95 Kg/176 Cms
 Date: 26-Mar-2022 09:54:50 AM

MHR: 90% of 183
 Speed: 3.4 mph
 Grade: 14.0%

Raw ECG
 BRUCE
 (1.0-100)Hz

Ex Time 08:06
 BLC :On
 Notch :On

PeakEx
 10.0 mm/mV
 25 mm/Sec.

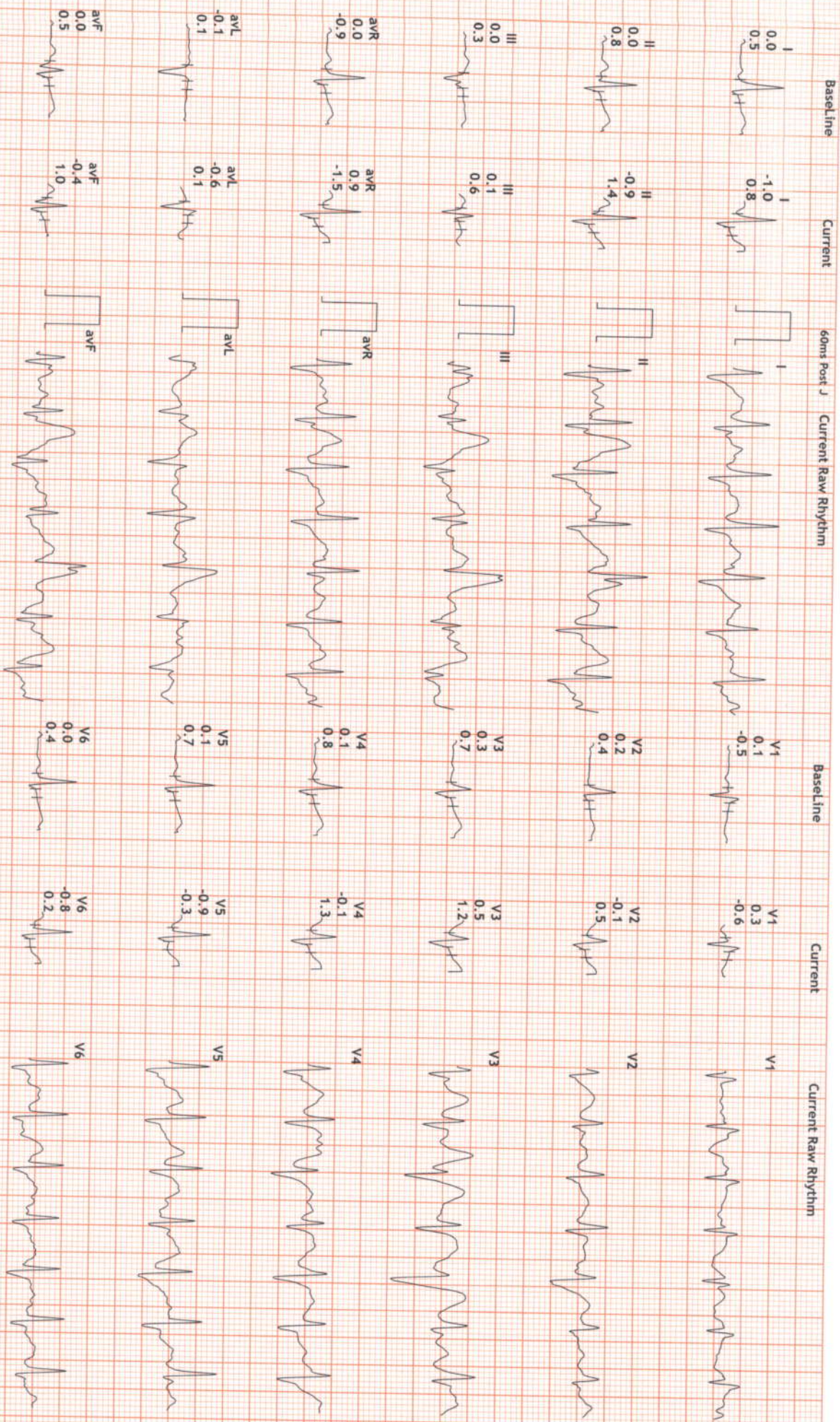

12 Lead + Comparison

14406/Mr Abhinav Kashyap: 140 bpm
 37 Yrs/Male
 95 Kg/176 Cms
 Date: 26-Mar-2022 09:54:50 AM

MHR: 76% of 183
 Speed: 0.0 mph
 Grade: 0.0%

Raw ECG
 BRUCE
 (1.0-100)Hz

Ex Time 08:06
 BLC :On
 Notch :On

Recovery : (01:00)
 10.0 mm/mV
 25 mm/Sec.

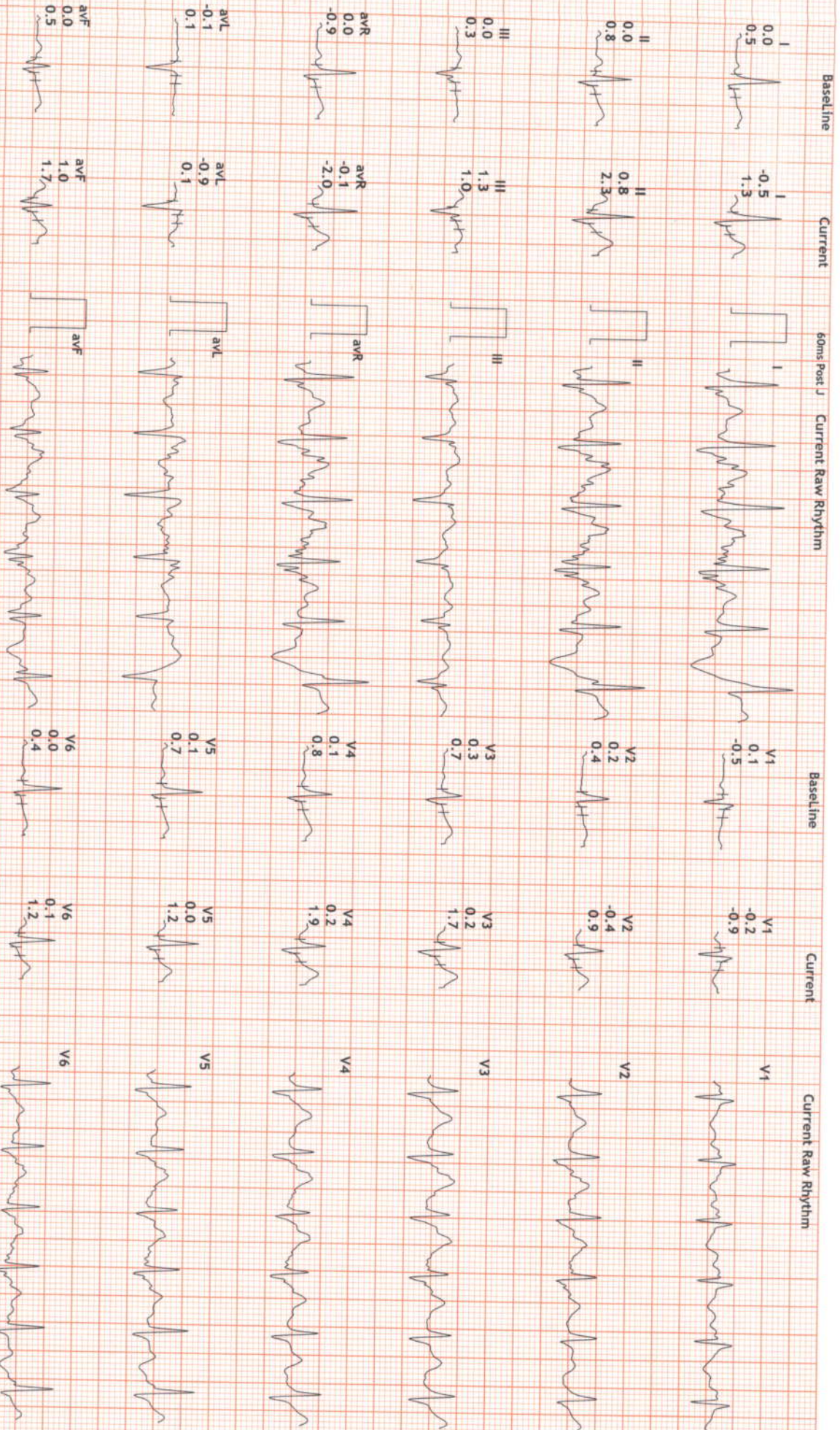

12 Lead + Comparison

14406/Mr Abhinav Kashyap: 122 bpm
 37 Yrs/Male METS: 1.0
 95 Kg/176 Cms BP: 120/70
 Date: 26-Mar-2022 09:54:50 AM

MHR: 66% of 183
 Speed: 0.0 mph
 Grade: 0.0%

Raw ECG
 BRUCE
 (1.0-100)Hz

Ex Time 08:06
 BLC : On
 Notch : On

Recovery : (02:00)
 10.0 mm/mV
 25 mm/Sec.

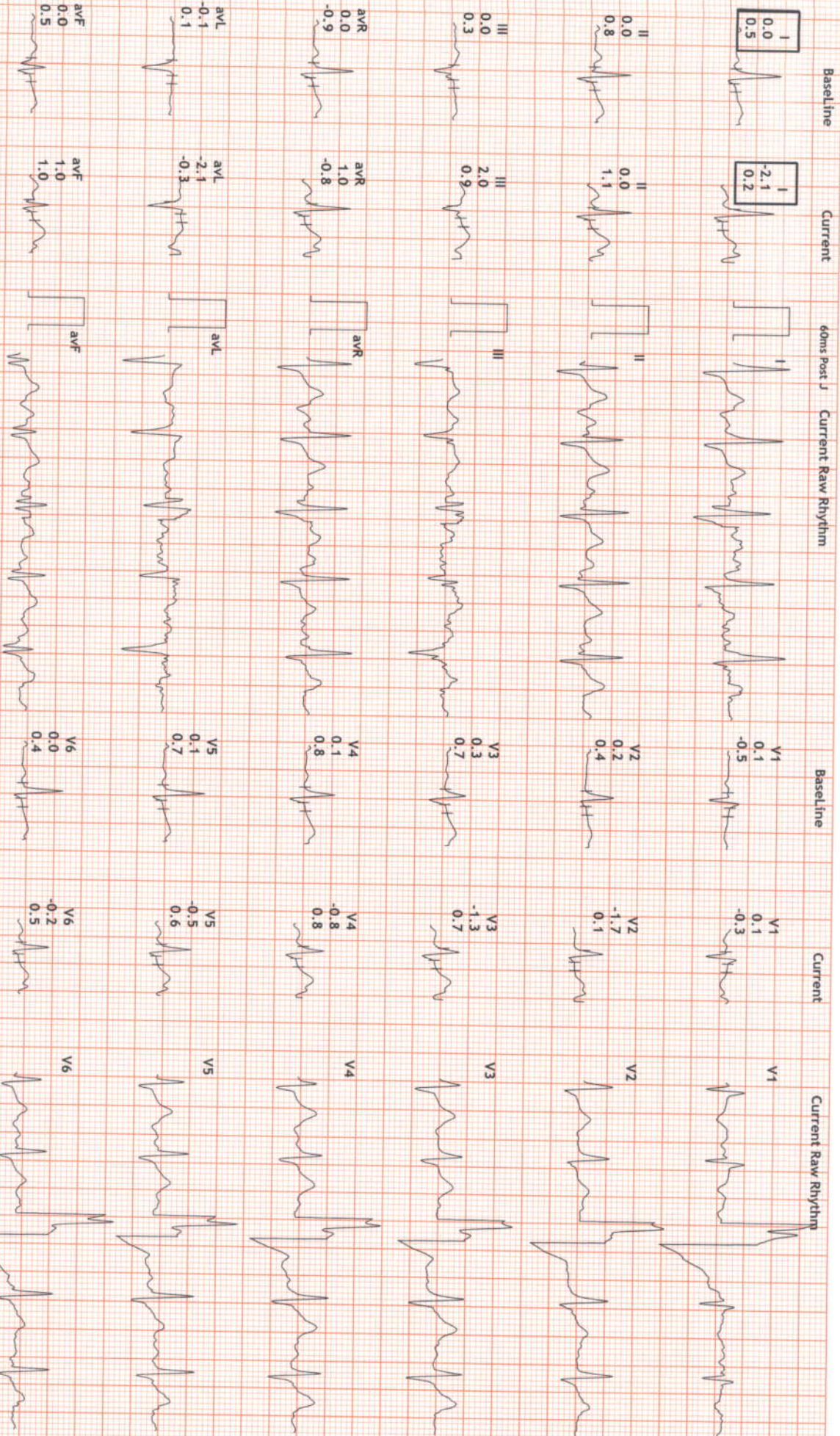

12 Lead + Comparison

14406/Mr Abhinav Kashyap: 105 bpm
 37 Yrs/Male METS: 1.0
 95 Kg/176 Cms BP: 120/70
 Date: 26-Mar-2022 09:54:50 AM

MHR: 57% of 183
 Speed: 0.0 mph
 Grade: 0.0%

Raw ECG
 BRUCE
 (1.0-100)HZ

Ex Time 08:06
 BLC : On
 Notch : On

Recovery : (03:00)
 10.0 mm/mV
 25 mm/Sec.

