

Name : Mr. M V RAVISHANKAR

PID No. : MED122256454

Register On : 04/11/2023 7:58 AM

SID No. : 522317259

Collection On : 04/11/2023 11:59 AM

Age / Sex : 51 Year(s) / Male

Report On : 04/11/2023 6:58 PM

Type : OP

Printed On : 06/11/2023 9:04 AM

Ref. Dr : MediWheel

<u>Investigation</u>	<u>Observed Value</u>	<u>Unit</u>	<u>Biological Reference Interval</u>
----------------------	-----------------------	-------------	--------------------------------------

BLOOD GROUPING AND Rh TYPING

'O' Positive'

(EDTA Blood/Agglutination)

INTERPRETATION:Note: Slide method is screening method. Kindly confirm with Tube method for transfusion.

Complete Blood Count With - ESR

Haemoglobin (EDTA Blood/Spectrophotometry)	17.08	g/dL	13.5 - 18.0
Packed Cell Volume(PCV)/Haematocrit (EDTA Blood)	50.3	%	42 - 52
RBC Count (EDTA Blood)	5.66	mill/cu.mm	4.7 - 6.0
Mean Corpuscular Volume(MCV) (EDTA Blood)	88.8	fL	78 - 100
Mean Corpuscular Haemoglobin(MCH) (EDTA Blood)	30.2	pg	27 - 32
Mean Corpuscular Haemoglobin concentration(MCHC) (EDTA Blood)	34.0	g/dL	32 - 36
RDW-CV	14.3	%	11.5 - 16.0
RDW-SD	44.44	fL	39 - 46
Total Leukocyte Count (TC) (EDTA Blood)	8070	cells/cu.m m	4000 - 11000
Neutrophils (Blood)	55.86	%	40 - 75
Lymphocytes (Blood)	29.91	%	20 - 45
Eosinophils (Blood)	6.11	%	01 - 06



APPROVED BY

The results pertain to sample tested.

Page 1 of 9

Lab Address: BANGALORE REFERENCE LABORATORY-CLUMAX DIAGNOSTIC AND RESEARCH CENTRE PVT LTD. (A UNIT OF MEDALL HEALTHCARE PVT. LTD.), Old No 66 & New No 1, 2nd Main Road, Bashyam Circle, Sankey Cross Road Malleswaram, Gayathri Devi Park Extension, Kodandarampura, Sadashiva Nagar, Bengaluru, Karnataka-560003,.

Name : Mr. M V RAVISHANKAR

PID No. : MED122256454

Register On : 04/11/2023 7:58 AM

SID No. : 522317259

Collection On : 04/11/2023 11:59 AM

Age / Sex : 51 Year(s) / Male

Report On : 04/11/2023 6:58 PM

Type : OP

Printed On : 06/11/2023 9:04 AM

Ref. Dr : MediWheel

<u>Investigation</u>	<u>Observed Value</u>	<u>Unit</u>	<u>Biological Reference Interval</u>
Monocytes (Blood)	7.75	%	01 - 10
Basophils (Blood)	0.37	%	00 - 02
INTERPRETATION: Tests done on Automated Five Part cell counter. All abnormal results are reviewed and confirmed microscopically.			
Absolute Neutrophil count (EDTA Blood)	4.51	10 ³ / μ l	1.5 - 6.6
Absolute Lymphocyte Count (EDTA Blood)	2.41	10 ³ / μ l	1.5 - 3.5
Absolute Eosinophil Count (AEC) (EDTA Blood)	0.49	10 ³ / μ l	0.04 - 0.44
Absolute Monocyte Count (EDTA Blood)	0.63	10 ³ / μ l	< 1.0
Absolute Basophil count (EDTA Blood)	0.03	10 ³ / μ l	< 0.2
Platelet Count (EDTA Blood)	257.9	10 ³ / μ l	150 - 450
MPV (Blood)	7.36	fL	7.9 - 13.7
PCT (Automated Blood cell Counter)	0.19	%	0.18 - 0.28
ESR (Erythrocyte Sedimentation Rate) (Citrate Blood)	10	mm/hr	< 20
BUN / Creatinine Ratio	7.6		6.0 - 22.0
Glucose Fasting (FBS) (Plasma - F/GOD-PAP)	134.49	mg/dL	Normal: < 100 Pre Diabetic: 100 - 125 Diabetic: \geq 126

INTERPRETATION: Factors such as type, quantity and time of food intake, Physical activity, Psychological stress, and drugs can influence blood glucose level.



The results pertain to sample tested.

Page 2 of 9

Lab Address: BANGALORE REFERENCE LABORATORY-CLUMAX DIAGNOSTIC AND RESEARCH CENTRE PVT LTD. (A UNIT OF MEDALL HEALTHCARE PVT. LTD.), Old No 66 & New No 1, 2nd Main Road, Bashyam Circle, Sankey Cross Road Malleswaram, Gayathri Devi Park Extension, Kodandarampura, Sadashiva Nagar, Bengaluru, Karnataka-560003,.

Name : Mr. M V RAVISHANKAR
PID No. : MED122256454 **Register On** : 04/11/2023 7:58 AM
SID No. : 522317259 **Collection On** : 04/11/2023 11:59 AM
Age / Sex : 51 Year(s)/ Male **Report On** : 04/11/2023 6:58 PM
Type : OP **Printed On** : 06/11/2023 9:04 AM
Ref. Dr : MediWheel

<u>Investigation</u>	<u>Observed Value</u>	<u>Unit</u>	<u>Biological Reference Interval</u>
----------------------	-----------------------	-------------	--------------------------------------

Glucose, Fasting (Urine) (Urine - F/GOD - POD)	Negative		Negative
---	----------	--	----------

Glucose Postprandial (PPBS) (Plasma - PP/GOD-PAP)	222.50	mg/dL	70 - 140
--	---------------	-------	----------

INTERPRETATION:

Factors such as type, quantity and time of food intake, Physical activity, Psychological stress, and drugs can influence blood glucose level. Fasting blood glucose level may be higher than Postprandial glucose, because of physiological surge in Postprandial Insulin secretion, Insulin resistance, Exercise or Stress, Dawn Phenomenon, Somogyi Phenomenon, Anti-diabetic medication during treatment for Diabetes.

Blood Urea Nitrogen (BUN) (Serum/Urease UV / derived)	7.2	mg/dL	7.0 - 21
--	-----	-------	----------

Creatinine (Serum/Modified Jaffe)	0.95	mg/dL	0.9 - 1.3
--------------------------------------	------	-------	-----------

INTERPRETATION: Elevated Creatinine values are encountered in increased muscle mass, severe dehydration, Pre-eclampsia, increased ingestion of cooked meat, consuming Protein/ Creatine supplements, Diabetic Ketoacidosis, prolonged fasting, renal dysfunction and drugs such as cefoxitin ,cefazolin, ACE inhibitors ,angiotensin II receptor antagonists,N-acetylcysteine , chemotherapeutic agent such as flucytosine etc.

Uric Acid (Serum/Enzymatic)	2.64	mg/dL	3.5 - 7.2
--------------------------------	-------------	-------	-----------

Liver Function Test

Bilirubin(Total) (Serum/DCA with ATCS)	0.40	mg/dL	0.1 - 1.2
---	------	-------	-----------

Bilirubin(Direct) (Serum/Diazotized Sulfanilic Acid)	0.15	mg/dL	0.0 - 0.3
---	------	-------	-----------

Bilirubin(Indirect) (Serum/Derived)	0.25	mg/dL	0.1 - 1.0
--	------	-------	-----------

SGOT/AST (Aspartate Aminotransferase) (Serum/Modified IFCC)	13.52	U/L	5 - 40
--	-------	-----	--------

SGPT/ALT (Alanine Aminotransferase) (Serum/Modified IFCC)	11.40	U/L	5 - 41
--	-------	-----	--------

GGT(Gamma Glutamyl Transpeptidase) (Serum/IFCC / Kinetic)	38.95	U/L	< 55
--	-------	-----	------



DR SUHAS L MD
 Consultant Pathologist
 KMC No. 111687
 APPROVED BY

The results pertain to sample tested.

Page 3 of 9

Lab Address: BANGALORE REFERENCE LABORATORY-CLUMAX DIAGNOSTIC AND RESEARCH CENTRE PVT LTD. (A UNIT OF MEDALL HEALTHCARE PVT. LTD.), Old No 66 & New No 1, 2nd Main Road, Bashyam Circle, Sankey Cross Road Malleswaram, Gayathri Devi Park Extension, Kodandarampura, Sadashiva Nagar, Bengaluru, Karnataka-560003,.

Name : Mr. M V RAVISHANKAR
PID No. : MED122256454 **Register On** : 04/11/2023 7:58 AM
SID No. : 522317259 **Collection On** : 04/11/2023 11:59 AM
Age / Sex : 51 Year(s) / Male **Report On** : 04/11/2023 6:58 PM
Type : OP **Printed On** : 06/11/2023 9:04 AM
Ref. Dr : MediWheel

<u>Investigation</u>	<u>Observed Value</u>	<u>Unit</u>	<u>Biological Reference Interval</u>
Alkaline Phosphatase (SAP) (Serum/Modified IFCC)	101.5	U/L	56 - 119
Total Protein (Serum/Biuret)	7.39	gm/dl	6.0 - 8.0
Albumin (Serum/Bromocresol green)	4.78	gm/dl	3.5 - 5.2
Globulin (Serum/Derived)	2.61	gm/dL	2.3 - 3.6
A : G RATIO (Serum/Derived)	1.83		1.1 - 2.2

Lipid Profile

Cholesterol Total (Serum/CHOD-PAP with ATCS)	191.42	mg/dL	Optimal: < 200 Borderline: 200 - 239 High Risk: >= 240
Triglycerides (Serum/GPO-PAP with ATCS)	261.37	mg/dL	Optimal: < 150 Borderline: 150 - 199 High: 200 - 499 Very High: >= 500

INTERPRETATION: The reference ranges are based on fasting condition. Triglyceride levels change drastically in response to food, increasing as much as 5 to 10 times the fasting levels, just a few hours after eating. Fasting triglyceride levels show considerable diurnal variation too. There is evidence recommending triglycerides estimation in non-fasting condition for evaluating the risk of heart disease and screening for metabolic syndrome, as non-fasting sample is more representative of the usual circulating level of triglycerides during most part of the day.

HDL Cholesterol (Serum/Immunoinhibition)	28.79	mg/dL	Optimal(Negative Risk Factor): >= 60 Borderline: 40 - 59 High Risk: < 40
---	--------------	-------	--



APPROVED BY

Name : Mr. M V RAVISHANKAR

PID No. : MED122256454

Register On : 04/11/2023 7:58 AM

SID No. : 522317259

Collection On : 04/11/2023 11:59 AM

Age / Sex : 51 Year(s) / Male

Report On : 04/11/2023 6:58 PM

Type : OP

Printed On : 06/11/2023 9:04 AM

Ref. Dr : MediWheel

<u>Investigation</u>	<u>Observed Value</u>	<u>Unit</u>	<u>Biological Reference Interval</u>
LDL Cholesterol (Serum/Calculated)	110.3	mg/dL	Optimal: < 100 Above Optimal: 100 - 129 Borderline: 130 - 159 High: 160 - 189 Very High: >= 190
VLDL Cholesterol (Serum/Calculated)	52.3	mg/dL	< 30
Non HDL Cholesterol (Serum/Calculated)	162.6	mg/dL	Optimal: < 130 Above Optimal: 130 - 159 Borderline High: 160 - 189 High: 190 - 219 Very High: >= 220

INTERPRETATION: 1.Non-HDL Cholesterol is now proven to be a better cardiovascular risk marker than LDL Cholesterol.
2.It is the sum of all potentially atherogenic proteins including LDL, IDL, VLDL and chylomicrons and it is the "new bad cholesterol" and is a co-primary target for cholesterol lowering therapy.

Total Cholesterol/HDL Cholesterol Ratio (Serum/Calculated)	6.6		Optimal: < 3.3 Low Risk: 3.4 - 4.4 Average Risk: 4.5 - 7.1 Moderate Risk: 7.2 - 11.0 High Risk: > 11.0
Triglyceride/HDL Cholesterol Ratio (TG/HDL) (Serum/Calculated)	9.1		Optimal: < 2.5 Mild to moderate risk: 2.5 - 5.0 High Risk: > 5.0
LDL/HDL Cholesterol Ratio (Serum/Calculated)	3.8		Optimal: 0.5 - 3.0 Borderline: 3.1 - 6.0 High Risk: > 6.0

Glycosylated Haemoglobin (HbA1c)



APPROVED BY

The results pertain to sample tested.

Page 5 of 9

Lab Address: BANGALORE REFERENCE LABORATORY-CLUMAX DIAGNOSTIC AND RESEARCH CENTRE PVT LTD. (A UNIT OF MEDALL HEALTHCARE PVT. LTD.), Old No 66 & New No 1, 2nd Main Road, Bashyam Circle, Sankey Cross Road Malleswaram, Gayathri Devi Park Extension, Kodandarampura, Sadashiva Nagar, Bengaluru, Karnataka-560003,.

Name : Mr. M V RAVISHANKAR
PID No. : MED122256454 **Register On** : 04/11/2023 7:58 AM
SID No. : 522317259 **Collection On** : 04/11/2023 11:59 AM
Age / Sex : 51 Year(s)/ Male **Report On** : 04/11/2023 6:58 PM
Type : OP **Printed On** : 06/11/2023 9:04 AM
Ref. Dr : MediWheel

<u>Investigation</u>	<u>Observed Value</u>	<u>Unit</u>	<u>Biological Reference Interval</u>
HbA1C (Whole Blood/HPLC)	7.8	%	Normal: 4.5 - 5.6 Prediabetes: 5.7 - 6.4 Diabetic: >= 6.5

INTERPRETATION: If Diabetes - Good control : 6.1 - 7.0 % , Fair control : 7.1 - 8.0 % , Poor control >= 8.1 %

Estimated Average Glucose (Whole Blood)	177.16	mg/dL
--	--------	-------

INTERPRETATION: Comments

HbA1c provides an index of Average Blood Glucose levels over the past 8 - 12 weeks and is a much better indicator of long term glycemc control as compared to blood and urinary glucose determinations.

Conditions that prolong RBC life span like Iron deficiency anemia, Vitamin B12 & Folate deficiency, hypertriglyceridemia, hyperbilirubinemia, Drugs, Alcohol, Lead Poisoning, Asplenia can give falsely elevated HbA1C values.

Conditions that shorten RBC survival like acute or chronic blood loss, hemolytic anemia, Hemoglobinopathies, Splenomegaly, Vitamin E ingestion, Pregnancy, End stage Renal disease can cause falsely low HbA1c.

Prostate specific antigen - Total(PSA) (Serum/Manometric method)	0.325	ng/ml	Normal: 0.0 - 4.0 Inflammatory & Non Malignant conditions of Prostate & genitourinary system: 4.01 - 10.0 Suspicious of Malignant disease of Prostate: > 10.0
---	-------	-------	---

THYROID PROFILE / TFT

T3 (Triiodothyronine) - Total (Serum/ECLIA)	1.07	ng/ml	0.4 - 1.81
--	------	-------	------------

INTERPRETATION:

Comment :

Total T3 variation can be seen in other condition like pregnancy, drugs, nephrosis etc. In such cases, Free T3 is recommended as it is Metabolically active.

T4 (Tyroxine) - Total (Serum/ECLIA)	7.53	µg/dl	4.2 - 12.0
--	------	-------	------------

INTERPRETATION:

Comment :

Total T4 variation can be seen in other condition like pregnancy, drugs, nephrosis etc. In such cases, Free T4 is recommended as it is Metabolically active.



Name : Mr. M V RAVISHANKAR

PID No. : MED122256454

Register On : 04/11/2023 7:58 AM

SID No. : 522317259

Collection On : 04/11/2023 11:59 AM

Age / Sex : 51 Year(s) / Male

Report On : 04/11/2023 6:58 PM

Type : OP

Printed On : 06/11/2023 9:04 AM

Ref. Dr : MediWheel

<u>Investigation</u>	<u>Observed Value</u>	<u>Unit</u>	<u>Biological Reference Interval</u>
TSH (Thyroid Stimulating Hormone) (Serum/ECLIA)	2.15	μIU/mL	0.35 - 5.50

INTERPRETATION:

Reference range for cord blood - upto 20

1 st trimester: 0.1-2.5

2 nd trimester 0.2-3.0

3 rd trimester : 0.3-3.0

(Indian Thyroid Society Guidelines)

Comment :

1.TSH reference range during pregnancy depends on Iodine intake, TPO status, Serum HCG concentration, race, Ethnicity and BMI.

2.TSH Levels are subject to circadian variation, reaching peak levels between 2-4am and at a minimum between 6-10PM.The variation can be of the order of 50%,hence time of the day has influence on the measured serum TSH concentrations.

3.Values&lt;0.03 μIU/mL need to be clinically correlated due to presence of rare TSH variant in some individuals.

URINE ROUTINE

PHYSICAL EXAMINATION (URINE COMPLETE)

Colour (Urine)	Yellow	Yellow to Amber
Appearance (Urine)	Clear	Clear
Volume(CLU) (Urine)	20	

CHEMICAL EXAMINATION (URINE COMPLETE)

pH (Urine)	5	4.5 - 8.0
Specific Gravity (Urine)	1.016	1.002 - 1.035
Ketone (Urine)	Negative	Negative



The results pertain to sample tested.

Page 7 of 9

Lab Address: BANGALORE REFERENCE LABORATORY-CLUMAX DIAGNOSTIC AND RESEARCH CENTRE PVT LTD. (A UNIT OF MEDALL HEALTHCARE PVT. LTD.),Old No 66 & New No 1, 2nd Main Road, Bashyam Circle, Sankey Cross Road Malleswaram, Gayathri Devi Park Extension, Kodandarampura, Sadashiva Nagar, Bengaluru, Karnataka-560003,.

Name : Mr. M V RAVISHANKAR

PID No. : MED122256454

Register On : 04/11/2023 7:58 AM

SID No. : 522317259

Collection On : 04/11/2023 11:59 AM

Age / Sex : 51 Year(s) / Male

Report On : 04/11/2023 6:58 PM

Type : OP

Printed On : 06/11/2023 9:04 AM

Ref. Dr : MediWheel

<u>Investigation</u>	<u>Observed Value</u>	<u>Unit</u>	<u>Biological Reference Interval</u>
Urobilinogen (Urine)	Normal		Normal
Blood (Urine)	Negative		Negative
Nitrite (Urine)	Negative		Negative
Bilirubin (Urine)	Negative		Negative
Protein (Urine)	Negative		Negative
Glucose (Urine/GOD - POD)	Negative		Negative
Leukocytes(CP) (Urine)	Negative		

MICROSCOPIC EXAMINATION
(URINE COMPLETE)

Pus Cells (Urine)	0-1	/hpf	NIL
Epithelial Cells (Urine)	0-1	/hpf	NIL
RBCs (Urine)	NIL	/hpf	NIL
Others (Urine)	NIL		

INTERPRETATION:Note: Done with Automated Urine Analyser & Automated urine sedimentation analyser. All abnormal reports are reviewed and confirmed microscopically.

Casts (Urine)	NIL	/hpf	NIL
Crystals (Urine)	NIL	/hpf	NIL



APPROVED BY

The results pertain to sample tested.

Page 8 of 9

Lab Address: BANGALORE REFERENCE LABORATORY-CLUMAX DIAGNOSTIC AND RESEARCH CENTRE PVT LTD. (A UNIT OF MEDALL HEALTHCARE PVT. LTD.), Old No 66 & New No 1, 2nd Main Road, Bashyam Circle, Sankey Cross Road Malleswaram, Gayathri Devi Park Extension, Kodandarampura, Sadashiva Nagar, Bengaluru, Karnataka-560003,.

Name : Mr. M V RAVISHANKAR

PID No. : MED122256454

Register On : 04/11/2023 7:58 AM

SID No. : 522317259

Collection On : 04/11/2023 11:59 AM

Age / Sex : 51 Year(s) / Male

Report On : 04/11/2023 6:58 PM

Type : OP

Printed On : 06/11/2023 9:04 AM

Ref. Dr : MediWheel

-- End of Report --

Mr. M.V. Ravishankar

Patient Name	MR. V. Ravishankar	Date	4/11/2023
Age	51 Year	Visit Number	522317259
Sex	Male	Corporate	Medi wheel

GENERAL PHYSICAL EXAMINATION

Identification Mark :

Height : 171 cm cms
Weight : 69.2 kgs
Pulse : 80 bpm /minute
Blood Pressure : 110/80 mmHg mm of Hg
BMI : Normal

BMI INTERPRETATION

Underweight = <18.5
Normal weight = 18.5-24.9
Overweight = 25-29.9

Chest : 89 cm
Expiration : 87 cm cms
Inspiration : 90 cm cms
Abdomen Measurement : 89 cm cms

Eyes : Ears :

Throat : Not infected, normal Neck nodes : No swollen lymph nodes noted

RS : Bil AR (+) CVS : S1S2P

PA : Soft, non tender CNS : conscious & oriented

No abnormality is detected! His / Her general physical examination is within normal limits.

NOTE : MEDICAL FIT FOR EMPLOYMENT YES / NO

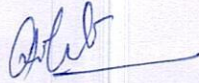
Signature 

Dr. RITESH RAJ, MBBS
General Physician & Diabetologist
MCO Reg No: 85875

You can also conveniently view the reports and trends through our App. Scan QR code to download the App.



Please produce bill copy at the time of collecting the reports. Request you to provide your mobile number or customer id during your subsequent visits.

Male

04.11.2023 11:41:35
CLUMAX DIAGNOSTICS
VYALKAVAI
BANGALORE

QRS : 106 ms
QT / QTcBaz : 416 / 394 ms
PR : 126 ms
P : 82 ms
RR / PP : 1110 / 1111 ms
P / QRS / T : 48 / 79 / 50 degrees

Sinus bradycardia
Possible Anterior infarct, age undetermined
Abnormal ECG

Normal ECG

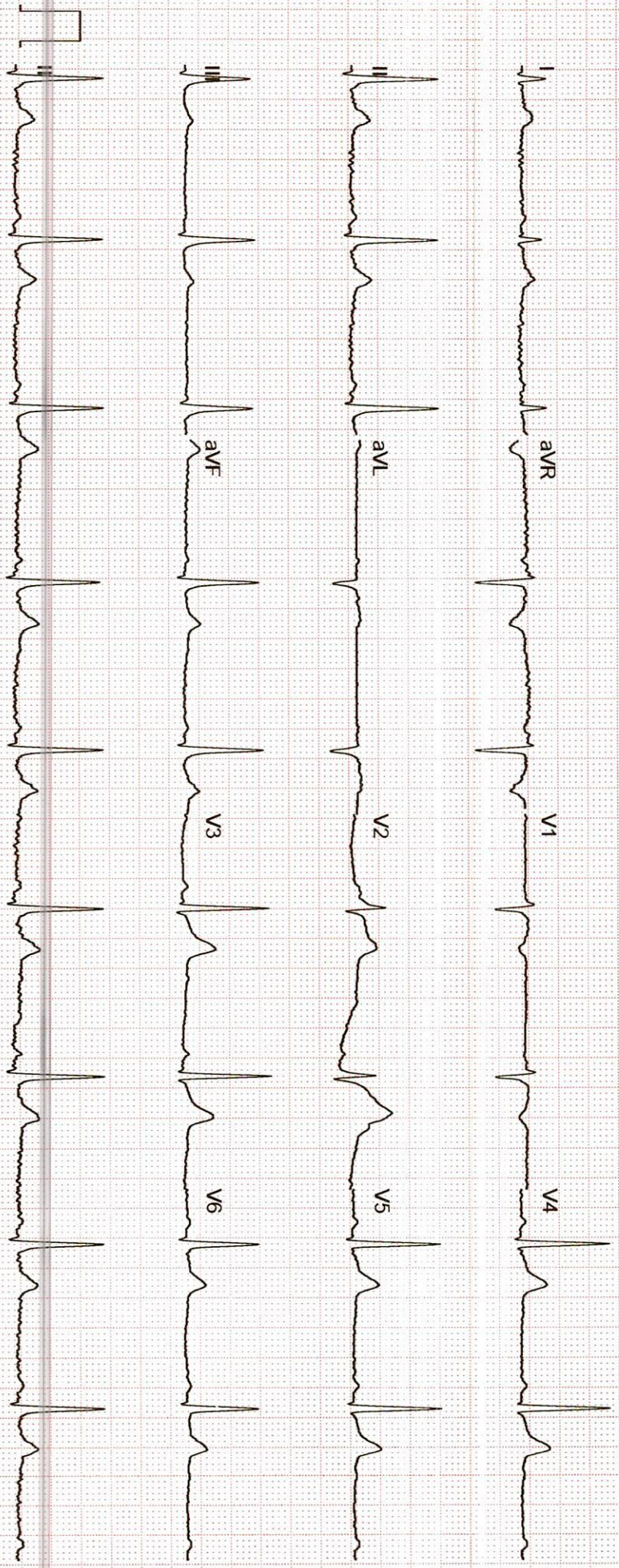

Name	MR.M V RAVISHANKAR	ID	MED122256454
Age & Gender	51Y/MALE	Visit Date	04 Nov 2023
Ref Doctor Name	MediWheel		

ABDOMINO-PELVIC ULTRASONOGRAPHY

LIVER is normal in shape, size (12 cm) shows increased echogenicity. No evidence of focal lesion or intrahepatic biliary ductal dilatation. Hepatic and portal vein radicals are normal.

GALL BLADDER is partially distended. CBD is not dilated.

PANCREAS has normal shape, size and uniform echopattern. No evidence of ductal dilatation or calcification.

SPLEEN shows normal shape, size and echopattern.

KIDNEYS

Right kidney: Normal in shape, size and echopattern. Cortico-medullary differentiation is well madeout. No evidence of calculus or hydronephrosis.

Left kidney: Normal in shape, size and echopattern. Cortico-medullary differentiation is well madeout. No evidence of calculus or hydronephrosis.

The kidney measures as follows:

	Bipolar length (cms)	Parenchymal thickness (cms)
Right Kidney	11.0	1.3
Left Kidney	10.6	1.6

URINARY BLADDER shows normal shape and wall thickness. It has clear contents. No evidence of diverticula.

PROSTATE shows normal shape, size and echopattern. It measures 2.7 x 2.6 x 3.8cms and vol:15cc.

No evidence of ascites.

IMPRESSION:

- **Grade I fatty infiltration of liver.**
- **No other significant abnormality detected.**

DR. HEMANANDINI V.N
CONSULTANT RADIOLOGIST

Hn/sp

Name	MR.M V RAVISHANKAR	ID	MED122256454
Age & Gender	51Y/MALE	Visit Date	04 Nov 2023
Ref Doctor Name	MediWheel		

Name	MR.M V RAVISHANKAR	ID	MED122256454
Age & Gender	51Y/MALE	Visit Date	04 Nov 2023
Ref Doctor Name	MediWheel		

2D ECHOCARDIOGRAPHIC STUDY

M-mode measurement:

AORTA	:	2.31	cms.
LEFT ATRIUM	:	2.99	cms.
AVS	:	1.45	cms.
LEFT VENTRICLE			
(DIASTOLE)	:	3.85	cms.
(SYSTOLE)	:	2.27	cms.
VENTRICULAR SEPTUM	:		
(DIASTOLE)	:	0.90	cms.
(SYSTOLE)	:	1.22	cms.
POSTERIOR WALL	:		
(DIASTOLE)	:	1.09	cms.
(SYSTOLE)	:	1.45	cms.
EDV	:	29	ml.
ESV	:	16	ml.
FRACTIONAL SHORTENING	:	38	%
EJECTION FRACTION	:	60	%
EPSS	:	---	cms.
RVID	:	1.80	cms.

DOPPLER MEASUREMENTS:

MITRAL VALVE:	E - 0.8 m/s	A -0.6 m/s	NO MR.
AORTIC VALVE:	1.1 m/s		NO AR.
TRICUSPID VALVE:	E - 0.4 m/s	A -0.3 m/s	NO TR.
PULMONARY VALVE:	0.8 m/s		NO PR.

Name	MR.M V RAVISHANKAR	ID	MED122256454
Age & Gender	51Y/MALE	Visit Date	04 Nov 2023
Ref Doctor Name	MediWheel		

2D ECHOCARDIOGRAPHY FINDINGS:

Left Ventricle : Normal size, Normal systolic function.
: No regional wall motion abnormalities.

Left Atrium : Normal.

Right Ventricle : Normal.

Right Atrium : Normal.

Mitral Valve : Normal. No mitral valve prolapsed.

Aortic Valve : Normal. Trileaflet.

Tricuspid Valve : Normal.

Pulmonary Valve : Normal.

IAS : Intact.

IVS : Intact.

Pericardium : No pericardial effusion.

IMPRESSION:

- **NORMAL SIZED CARDIAC CHAMBERS.**
- **NORMAL LV SYSTOLIC FUNCTION. EF: 60 %.**
- **NO REGIONAL WALL MOTION ABNORMALITIES.**
- **NORMAL VALVES.**
- **NO CLOTS / PERICARDIAL EFFUSION / VEGETATION.**

**DR. YASHODA RAVI
CONSULTANT CARDIOLOGIST**

Name	Mr. M V RAVISHANKAR	Customer ID	MED122256454
Age & Gender	51Y/M	Visit Date	Nov 4 2023 7:57AM
Ref Doctor	MediWheel		

X - RAY CHEST PA VIEW

Bilateral lung fields appear normal.

Cardiac size is within normal limits.

Bilateral hilar regions appear normal.

Bilateral domes of diaphragm and costophrenic angles are normal.

Visualised bones and soft tissues appear normal.

Impression: No significant abnormality detected.



**DR KARTHIK VIJAY DATTANI. MD., PDCC
CONSULTANT RADIOLOGIST**

Mr. M.V. Ravishankar

Patient Name	MR. V. Ravishankar	Date	4/11/2023
Age	51 Year	Visit Number	522317259
Sex	Male	Corporate	Medi wheel

GENERAL PHYSICAL EXAMINATION

Identification Mark :

Height : 171 cm cms
Weight : 69.2 kgs
Pulse : 80 bpm /minute
Blood Pressure : 110/80 mmHg mm of Hg
BMI : Normal

BMI INTERPRETATION

Underweight = <18.5
Normal weight = 18.5-24.9
Overweight = 25-29.9

Chest : 89 cm
Expiration : 87 cm cms
Inspiration : 90 cm cms
Abdomen Measurement : 89 cm cms

Eyes :

Throat : Not infected, normal

RS: BU AB (+)

PA: Soft, non tender

Ears :

Neck nodes : No swollen lymphnodes noted.

CVS: S, S₂ (P)

CNS: conscious & oriented

No abnormality is detected! His / Her general physical examination is within normal limits.

NOTE : MEDICAL FIT FOR EMPLOYMENT YES / NO

Signature

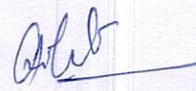

DR. RITESH RAJ, MBBS
General Physician & Diabetologist
Mobile No: 85875



51 Years

Male

QRS : 106 ms
QT / QTcBaz : 416 / 394 ms
PR : 126 ms
P : 82 ms
RR / PP : 1110 / 1111 ms
P / QRS / T : 48 / 79 / 50 degrees

Sinus bradycardia
Possible Anterior infarct, age undetermined
Abnormal ECG

Normal ECG

