



ಭಾರತ ಸರ್ಕಾರ

Unique Identification Authority of India  
Government of India

ಆಧಾರ್ ಸಂಖ್ಯೆ / Enrollment No. 13774041900920

To  
ಗೌರಮ್ಮ  
Gouramma T  
D/O Thimmappa  
Mangal  
Yelagudi  
Gambhiru Chikballapur  
Karnataka 561208  
7353160481

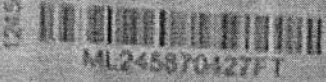

ML245870427FT

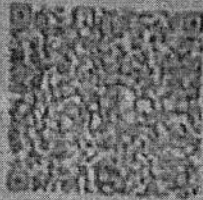

ನಿಮ್ಮ ಆಧಾರ್ ಸಂಖ್ಯೆ / Your Aadhaar No. :

7447 4599 0909

ಆಧಾರ್ - ಶ್ರೀನಾಮಾನ್ಯನ ಅಧಿಕಾರ



ಭಾರತ ಸರ್ಕಾರ

Government of India

ಗೌರಮ್ಮ  
Gouramma T  
D/O Thimmappa / D/OB 27/07/1982  
Mangal  
Yelagudi

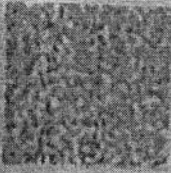

7447 4599 0909

ಆಧಾರ್ - ಶ್ರೀನಾಮಾನ್ಯನ ಅಧಿಕಾರ



# Bangalore Diagnostics & Multi-Speciality Centre

NABL Accreditation Certificate Number : MC - 5539

# 198, 12th Main, 3rd Block, (Above Namma MTR, Next to SBI), Rajajinagar, Bangalore - 560 010.

Ph. : 080-23505407, 94480 79978 e-mail : bangalore.d.s@gmail.com



Name : **Mrs. GEETHA (C8829)**  
AGE/SEX : 30 Yrs / Female  
REFERRED BY : **Dr. BANK OF BARODA**

REG/LAB NO. : 23050012 / 0522  
DATE OF COLLECTION : 02-05-2023 at 10:45 AM  
DATE OF DISPATCH : 02-05-2023 at 01:30 PM



TEST PARAMETER	RESULT	REFERENCE RANGE	SPECIMEN
<b>COMPLETE BLOOD COUNT WITH ESR (CBC WITH ESR)</b>			
HAEMOGLOBIN <i>Cyanmethomoglobin</i>	11.5 gm/dl	11.5 - 16.4 gm/dl <b>Special condition:</b> (in pregnancy : >11 g/dl)	K3 EDTA Whole Blood
TOTAL W.B.C <i>impedance</i>	8000 cells/cumm	4000 - 11000 cells/cumm	K3 EDTA Whole Blood
<b>DIFFERENTIAL COUNT</b>			
NEUTROPHILS <i>Impedance Followed by Microscopy</i>	56.2 %	40 - 70 %	K3 EDTA Whole Blood
LYMPHOCYTES <i>Impedance Followed by Microscopy</i>	36.3 %	20 - 45 %	K3 EDTA Whole Blood
EOSINOPHILS <i>Impedance Followed by Microscopy</i>	1.5 %	2 - 8 %	K3 EDTA Whole Blood
MONOCYTES <i>Impedance Followed by Microscopy</i>	5.8 %	1 - 6 %	K3 EDTA Whole Blood
BASOPHIL <i>Impedance Followed by Microscopy</i>	0.2 %	0 - 1 %	K3 EDTA Whole Blood
PLATELET COUNT <i>IMPEDANCE</i>	3.56 Lakhs/cumm	1.5 - 4.5 Lakhs/cumm	K3 EDTA Whole Blood
R.B.C <i>IMPEDANCE</i>	4.67 mill/cumm	3.8 - 5.8 mill/cumm	K3 EDTA Whole Blood
P.C.V	36.3 %	37 - 47 %	K3 EDTA Whole Blood
M.C.V <i>Impedance Specific Lyse Action(Calculated Parameter)</i>	77 fl	77 - 93 fl	K3 EDTA Whole Blood
M.C.H <i>Impedance Specific Lyse Action(Calculated Parameter)</i>	24.5 pg	26 - 34 pg	K3 EDTA Whole Blood
M.C.H.C <i>Impedance Specific Lyse Action(Calculated Parameter)</i>	31.7 %	31 - 35 %	K3 EDTA Whole Blood
ESR	05 mm/hr	0 - 20 mm/hr	K3 EDTA Whole Blood

**Dr. MAHADEVA K C**  
M.D.(Path) . KMC reg. no.17647  
Pathologist





# Bangalore Diagnostics & Multi-Speciality Centre

NABL Accreditation Certificate Number : MC - 5539

# 198, 12th Main, 3rd Block, (Above Namma MTR, Next to SBI), Rajajinagar, Bangalore - 560 010.

Ph. : 080-23505407, 94480 79978 e-mail : bangalore.d.s@gmail.com



Name : **Mrs. GEETHA (C8829)**  
AGE/SEX : 30 Yrs / Female  
REFERRED BY : **Dr. BANK OF BARODA**

REG/LAB NO. : 23050012 / 0522  
DATE OF COLLECTION : 02-05-2023 at 10:45 AM  
DATE OF DISPATCH : 02-05-2023 at 01:30 PM



TEST PARAMETER	RESULT	REFERENCE RANGE	SPECIMEN
FASTING BLOOD SUGAR <i>GOD POD</i>	79 mg/dl	70 - 99 mg/dl <b>Special condition:</b> NORMAL PERSON FOR NON DIABETIC :- 70-99 mg/dl ADA RECOMMENDATION FOR DIABETIC PERSON :- 80- 130 mg/dl	FLUORIDE
FASTING URINE SUGAR	NIL		
<b>POST PRANDIAL BLOOD SUGAR (PPBS)</b>			
POST PRANDIAL BLOOD SUGAR <i>GOD POD</i>	89 mg/dl	70 - 140 mg/dl <b>Special condition:</b> NORMAL PERSON WITHOUT DIABETIC :- <140 mg/dl ADA RECOMMENDATION FOR DIABETIC :- <180 mg/dl PRE DIABETIC PERSON :- 140-199 mg/dl	FLUORIDE
POST PRANDIAL URINE SUGAR (PPUS)	NIL		
BLOOD GROUP	"O"		
RH TYPE	POSITIVE		
HbA1c (GLYCOSYLATED Hb)	5.0 %	4 - 6 %	
MEAN BLOOD GLUCOSE	92.4 mg/dl		

Degree of Control	HbA1c	MBG
Normal	< 5.7 %	140 or Below mg/dl
PRE DIABETIC	5.7-6.4 %	124-156 mg/dl
DIABETIC	>6.5%	158-188 mg/dl
Poor Control	> 8.0 %	>188 mg/dl

**Dr. MAHADEVA K C**  
M.D.(Path) . KMC reg. no.17647  
Pathologist

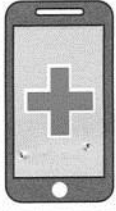

# Bangalore Diagnostics & Multi-Speciality Centre

NABL Accreditation Certificate Number : MC - 5539

# 198, 12th Main, 3rd Block, (Above Namma MTR, Next to SBI), Rajajinagar, Bangalore - 560 010.

Ph. : 080-23505407, 94480 79978 e-mail : bangalore.d.s@gmail.com



Name : **Mrs. GEETHA (C8829)**  
AGE/SEX : 30 Yrs / Female  
REFERRED BY : **Dr. BANK OF BARODA**

REG/LAB NO. : 23050012 / 0522  
DATE OF COLLECTION : 02-05-2023 at 10:45 AM  
DATE OF DISPATCH : 02-05-2023 at 01:30 PM



TEST PARAMETER	RESULT	REFERENCE RANGE	SPECIMEN
<b><u>LIPID PROFILE TEST (LPT)</u></b>			
TOTAL CHOLESTROL <i>CHOLESTEROL OXIDASE/PEROXIDASE METHOD</i>	157.8 mg/dl	DESIRABLE : ≤ 200 mg/dL BORDERLINE HIGH RISK : 200 - 240 mg/dL HIGH RISK : > 240 mg/dL	SERUM
SERUM TRIGLYCERIDES <i>GLYCEROL PHOSPHATEOXIDASE/PEROXIDASE METHOD</i>	164.2 mg/dl	40 - 140 mg/dl DESIRABLE : < 200 mg/dL BORDERLINE HIGH RISK: 200 - 400 mg/dL ELEVATED : > 400 mg/dL	SERUM
HDL CHOLESTEROL - DIRECT	44.5 mg/dl	35 - 55 mg/dl *	SERUM
LDL CHOLESTEROL - DIRECT <i>CALCULATION</i>	80.5 mg/dl	up to 150 mg/dl	SERUM
VLDL CHOLESTEROL <i>CALCULATION</i>	32.8 mg/dl	0 - 60 mg/dl	SERUM
TC/HDL <i>CALCULATION</i>	3.5		SERUM
<b><u>LIVER FUNCTION TEST (LFT)</u></b>			
TOTAL BILIRUBIN <i>DIAZOTIZED SULPANILIC METHOD</i>	0.32 mg/dl	0 - 1 mg/dl	SERUM
DIRECT BILIRUBIN <i>DIAZOTIZED SULPANILIC METHOD</i>	0.08 mg/dl	0 - 0.25 mg/dl	SERUM
INDIRECT BILIRUBIN <i>CALCULATION</i>	0.24 mg/dl	0 - 0.75 mg/dl	SERUM
TOTAL PROTEIN <i>BIURET METHOD</i>	6.4 g/dl	6 - 8.5 g/dl	SERUM
SERUM ALBUMIN <i>BROMOCRESOL GREEN</i>	4.1 g/dl	3.5 - 5.2 g/dl	SERUM
SERUM GLOBULIN <i>CALCULATION</i>	2.3 g/dL	2.3 - 3.5 g/dL	SERUM
A/G RATIO <i>Calculated</i>	1.8	1 - 1.5	SERUM
ASPARATE AMINOTRANSFERASE (SGOT/AST) <i>IFCC</i>	12.6 U/L	up to 40 U/L	SERUM
ALANINE AMINOTRANSFERASE (SGPT/ALT) <i>IFCC</i>	8.62 U/L	up to 40 U/L	SERUM
ALKALINE PHOSPHATASE <i>IFCC</i>	93.3 IU/L	25 - 147 IU/L	SERUM
GGT	18.7 U/L	9 - 37 U/L	SERUM

**Dr. MAHADEVA K C**

M.D.(Path) . KMC reg. no.17647  
Pathologist





# Bangalore Diagnostics & Multi-Speciality Centre

NABL Accreditation Certificate Number : MC - 5539

# 198, 12th Main, 3rd Block, (Above Namma MTR, Next to SBI), Rajajinagar, Bangalore - 560 010.

Ph. : 080-23505407, 94480 79978 e-mail : bangalore.d.s@gmail.com



Name : **Mrs. GEETHA (C8829)**  
AGE/SEX : 30 Yrs / Female  
REFERRED BY : **Dr. BANK OF BARODA**

REG/LAB NO. : 23050012 / 0522  
DATE OF COLLECTION : 02-05-2023 at 10:45 AM  
DATE OF DISPATCH : 02-05-2023 at 01:30 PM



TEST PARAMETER	RESULT	REFERENCE RANGE	SPECIMEN
<b>SERUM URIC ACID</b>			
SERUM URIC ACID <i>URICASE/PEROXIDASE METHOD.</i>	5.5 mg/dL	2.6 - 6 mg/dL	SERUM
<b>BUN</b>			
BLOOD UREA NITROGEN	13.1 mg/dl	7 - 18 mg/dl	SERUM
<b>SERUM CREATININE</b>			
SERUM CREATININE <i>JAFFE'S METHOD</i>	0.77 mg/dL	0.6 - 1.2 mg/dL	SERUM
VDRL	NON-REACTIVE		
<b>COMPLETE URINE ANALYSIS</b>			
<b>PHYSICAL CHARACTERS</b>			
COLOUR	YELLOW		
CLARITY/TURBIDITY	CLEAR		
SPECIFIC GRAVITY	1.020		
<b>CHEMICAL CONSTITUENTS</b>			
PROTEIN	NIL		
GLUCOSE	NIL		
BILE SALTS	ABSENT		
BILE PIGMENTS	ABSENT		
<b>MICROSCOPY</b>			
PUS CELLS	0 - 1 /hpf		
EPITHELIAL CELLS	2 - 3 /hpf		
RBCs	ABSENT /hpf		
CASTS	ABSENT		
CRYSTALS	ABSENT		

Dispatched by: Rupal

\*\*\*\* End of Report \*\*\*\*

Printed by: Rupal on 02-05-2023 at 01:30 PM

**Dr. MAHADEVA K C**  
M.D.(Path) . KMC reg. no.17647  
Pathologist



# Bangalore Diagnostics & Multi-Speciality Centre

NABL Accreditation Certificate Number : MC - 5539

# 198, 12th Main, 3rd Block, (Above Namma MTR, Next to SBI), Rajajinagar, Bangalore - 560 010.

Ph. : 080-23505407, 94480 79978 e-mail : bangalore.d.s@gmail.com



## SUMMARY REPORT

NAME ::	Mrs. Geetha
EMPLOYEE ID::	
REF.BY::	Bank of Baroda
AGE::	30 years
GENDER::	Female
DATE::	02/05/2023
HEIGHT (in cms)::	165
WEIGHT (in kgs)::	55
BMI::	20.2
WAIST CIRCUMFERENCE (in cms)::	84
HIP CIRCUMFERENCE (in cms)::	89
WAIST TO HIP RATIO::	0.94:1.0
BLOOD PRESSURE (mm hg)::	110/70

Client is healthy & physically fit.

Vision Test :- R 6/6

Distant vision  $\swarrow$  6/6

color vision  $\rightarrow$  BLE normal

Near vision  $\swarrow$  N/6

Dr. MAHADEVA. K.G.  
M.D., (Path)  
KMC. No.: 17647



BPL

10mm/mV 0.15-35Hz

2023-05-02 13:40:36  
aVR

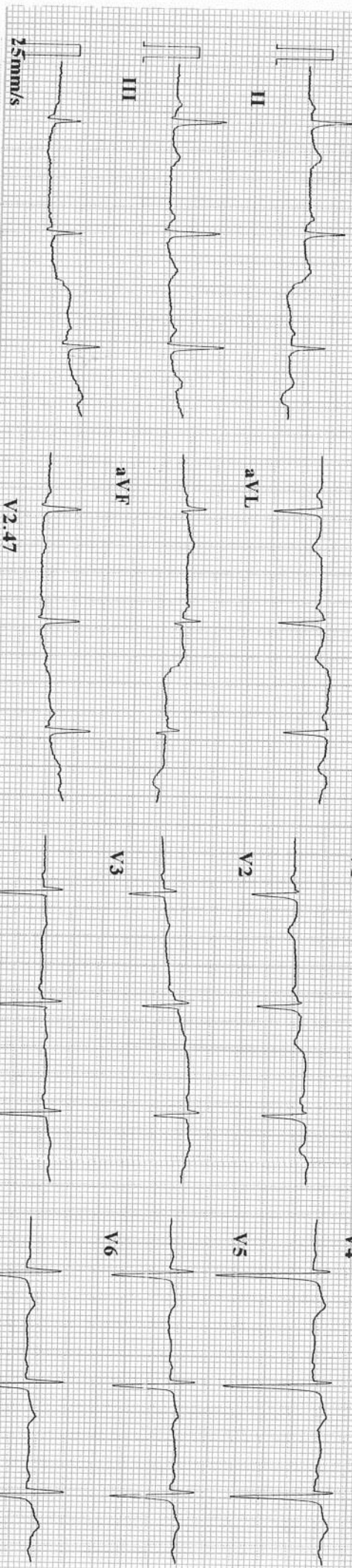

V2.47

CARDIART

BPL

Minnesota Code:  
9-12(V4)

ID : 230502-1340  
 Name : *Geetha*  
 Age : 30 yr  
 Sex : Female  
 BP :  
 Height : cm  
 Weight : kg  
 HR : 69 bpm  
 P Dur : 91 ms  
 PR int : 131 ms  
 QRS Dur : 99 ms  
 QT/QTc int : 377/405 ms  
 P/QRS/T axis : 80/49/29 °  
 RV5/SV1 amp : 0.408/0.730 mV  
 RV5+SV1 amp : 1.138 mV  
 RV6/SV2 amp : 0.655/0.599 mV

**Bf. ASHOK**  
 MD (Internal Medicine)  
 Reg. No.: 137

Diagnosis Information:  
 800: Sinus Rhythm  
 \*\*\*Normal ECG\*\*\*

Report Confirmed by:





# Bangalore Diagnostics & Multi-Speciality Centre

NABL Accreditation Certificate Number : MC - 5539

# 198, 12th Main, 3rd Block, (Above Namma MTR, Next to SBI), Rajajinagar, Bangalore - 560 010.

Ph. : 080-23505407, 94480 79978 e-mail : bangalore.d.s@gmail.com



<b>NAME</b> : Mrs. GEETHA C-8829	<b>VISIT ID</b> : 23030101770
<b>AGE/GENDER</b> : 30 Years / Female	<b>DATE OF REGISTRATION</b> : 02-May-2023 16:17
<b>REFERRED BY</b> :	<b>DATE OF COLLECTION</b> : 02-May-2023 16:17
<b>REF CENTER</b> : BANGALORE DIAGNOSTICS & MULTI SPECIALITY CENTER	<b>DATE OF REPORT</b> : 02-May-2023 17:42
	<b>REF NO.</b> :

TEST PARAMETER	RESULT	UNIT	REFERENCE RANGE	SAMPLE TYPE
----------------	--------	------	-----------------	-------------

### CLINICAL BIOCHEMISTRY

### THYROID PROFILE

<b>T3 -TOTAL</b> Method : ECLIA	0.76	ng/ml	0.80 - 2.0	Serum
<b>T4 -TOTAL</b> Method : ECLIA	7.50	ug/dl	5.1 - 14.1	
<b>TSH (Ultra Sensitive)</b> Method : ECLIA	4.30	mIU/ml	0.40 - 4.20 First Trimester:0.1-2.5* Second & Third Trimester:0.2-3.0* *American Thyroid Association trimesterspecific	

Remarks: Kindly correlate with other clinical findings.

Processed By : AUTO

----- End Of Report -----

Praveena R  
Biochemist

Report Status: Final

Outside samples to be correlated with other clinical findings





RAJAJINAGAR BANGALORE 560010

123644/GEETHAMMA T 30-Yrs/Female 0 Kg/0 Cms

Date: 02-May-2023 09:53:58 AM

Ref. By :

Medication :

Objective :

Protocol : BRUCE  
History :

Stage	StageTime (Min:Sec)	PhaseTime (Min:Sec)	Speed (mph)	Grade (%)	METs	H.R. (bpm)	B.P. (mmHg)	R.P.P. x100	PVC	Comments
Supine					1.0	59	125/82	73	-	
Standing					1.0	65	125/82	81	-	
HV					1.0	66	125/82	82	-	
EXStart					1.0	69	125/82	86	-	
Stage 1	3:00	3:01	1.7	10.0	4.7	111	127/85	140	-	
Stage 2	3:00	6:01	2.5	12.0	7.1	114	130/88	148	-	
Stage 3	3:00	9:01	3.4	14.0	10.2	132	132/90	174	-	
PeakEX	3:00	9:01	3.4	14.0	10.2	132	132/90	174	-	
Recovery	4:00		0.0	0.0	4.3	90	134/90	120	-	
Recovery	3:00		0.0	0.0	1.0	67	130/88	87	-	
Recovery	5:00		0.0	0.0	1.0	72	126/85	90	-	

**Findings :**

Exercise Time : 9:01 minutes  
 Max HR attained : 132 bpm 69% of Max Predictable HR 190  
 Max BP : 135/90 (mmHg)  
 Workload attained : 10.2 (Good Effort Tolerance )  
 significant ST segment changes noted during exercise or recovery.  
 Anginal/Arrhythmia/S3/murmur  
 Final Impression : Test is negative for inducible ischaemia



**Dr. ASHOK**  
 MD (Internal Medicine)  
 Reg. No.: 13444

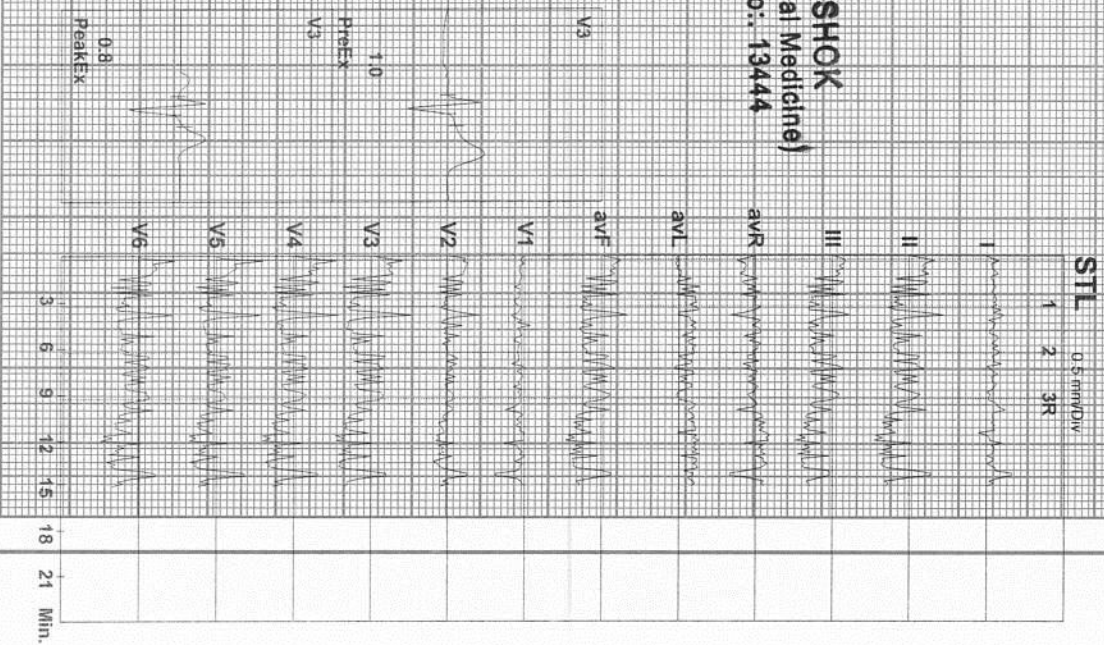

Advice/Comments:





123641/GEETHAMMA T  
 30 Yrs/Female  
 0 Kg/0 Cms  
 Date: 02-May-2023 09:53:58 AM

HR: 59 bpm  
 METS: 1.0  
 BP: 125/82

MpHR: 31% of 190  
 Speed: 1.1 mph  
 Grade: 0.0%

Raw ECG  
 BRUCE  
 (1.0-100) Hz

Ex Time 00:04  
 BLC: On  
 Notch: On

Supine  
 10.0 mm/mV  
 25 mm/Sec.

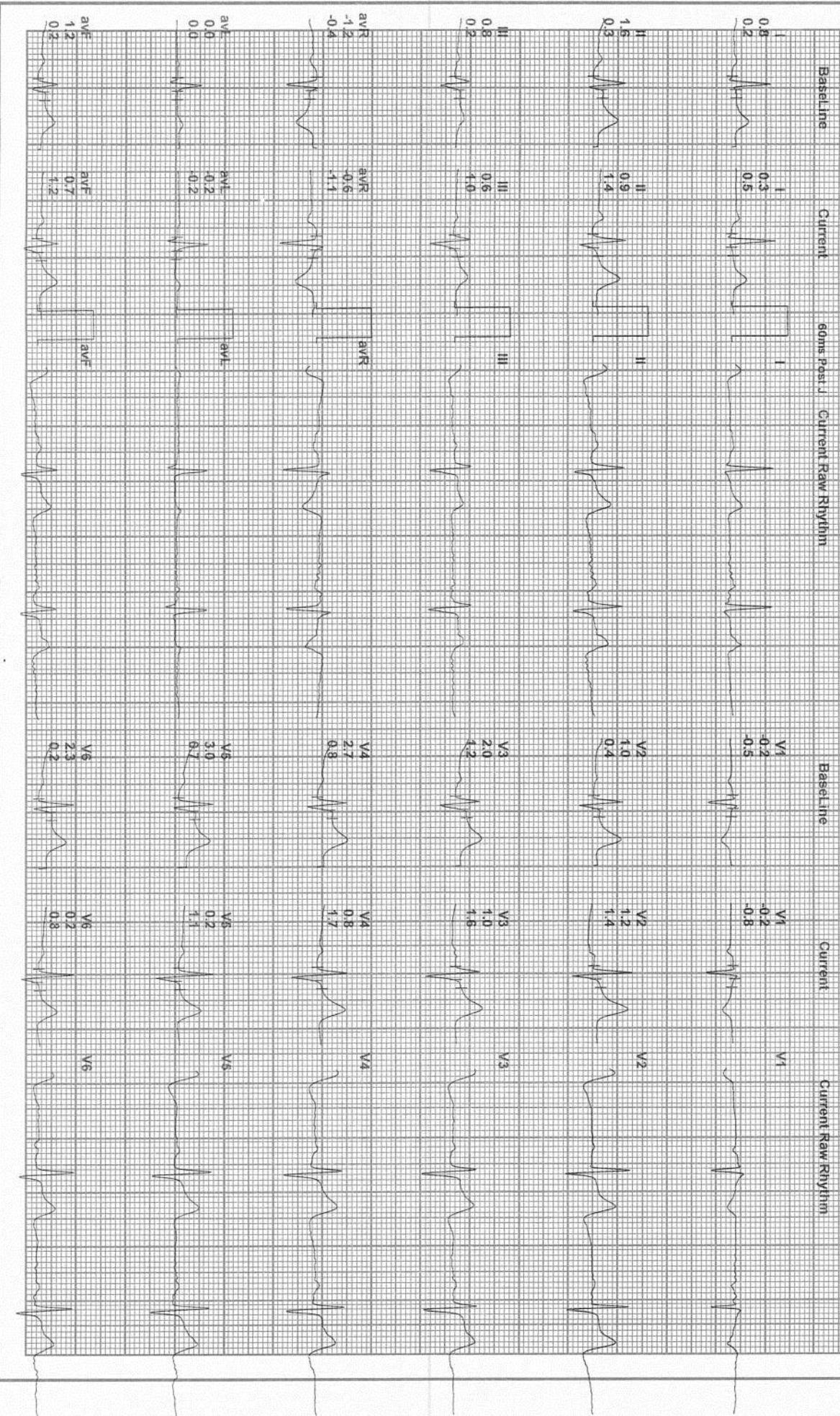



# BANGALORE DIAGNOSTIC CENTRE

## 12 Lead + Comparison

RAJAJINAGAR BANGALORE 560010

123641GEEITHAMMA T  
30 Yrs/Female  
0 Kg/0 Gms  
Date: 02-May-2023 09:53:58 AM

HR: 65 bpm  
METS: 1.0  
BP: 125/82

MPHR: 34% of 190  
Speed: 1.1 mph  
Grade: 0.0%

Raw ECG  
BRUCE  
(1.0/100)Hz

Ex Time 00:10  
BLC: On  
Notch: On

Standing  
10.0 mm/mV  
25. mm/Sec.

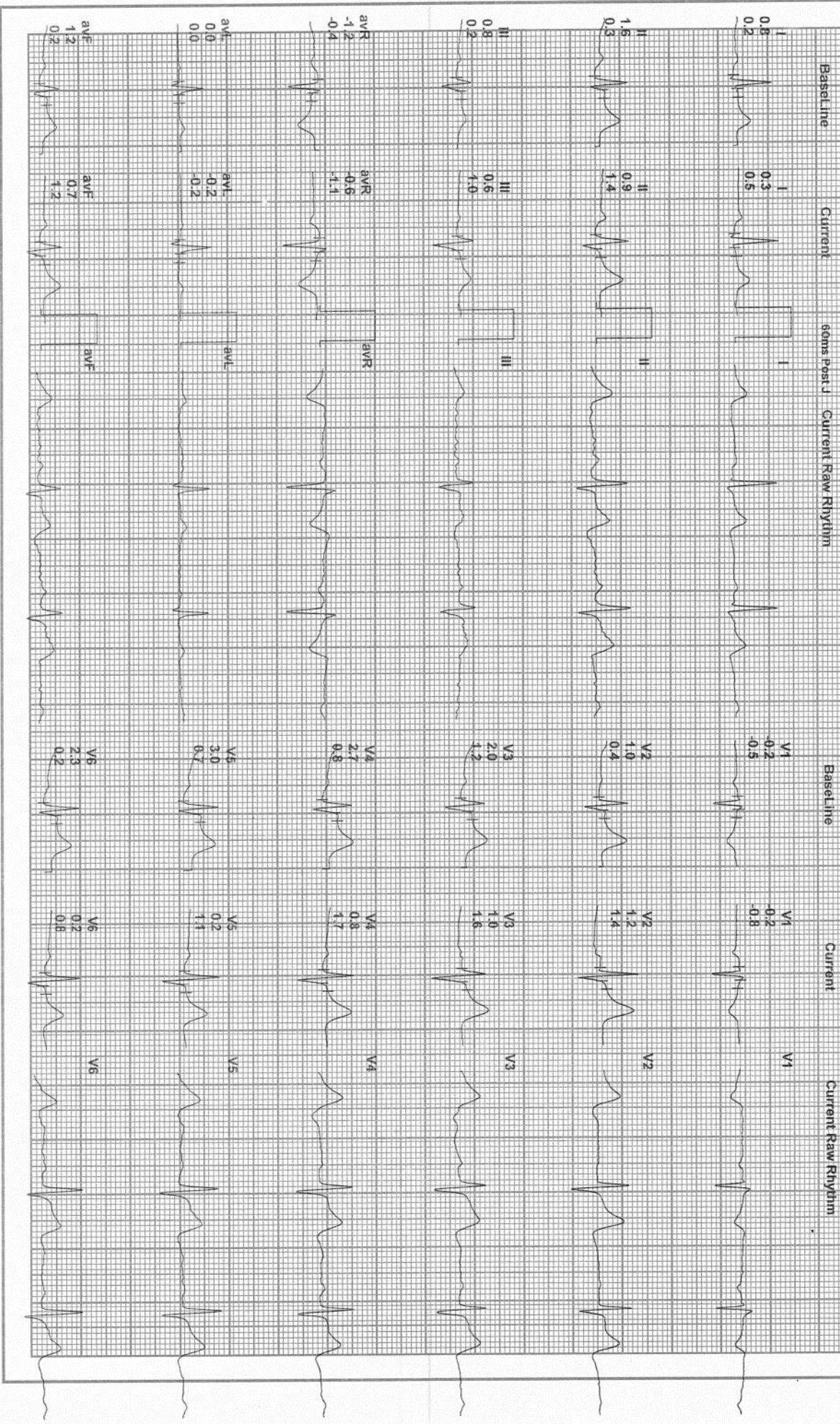



123641/GEEETHAMMA T  
 30 Yrs/Female  
 0 Kg/0 Cms  
 Date: 02-May-2023 09:53:58 AM

HR: 66 bpm  
 METS: 1.0  
 BP: 125/82

MPHR: 34% of 190  
 Speed: 1.1 mph  
 Grade: 0.0%

Raw ECG  
 BRUCE  
 (1.0-100)Hz

Ex-Time: 00:12  
 BIC: On  
 Notch: On

HV  
 10.0 mm/mV  
 25 mm/Sec.

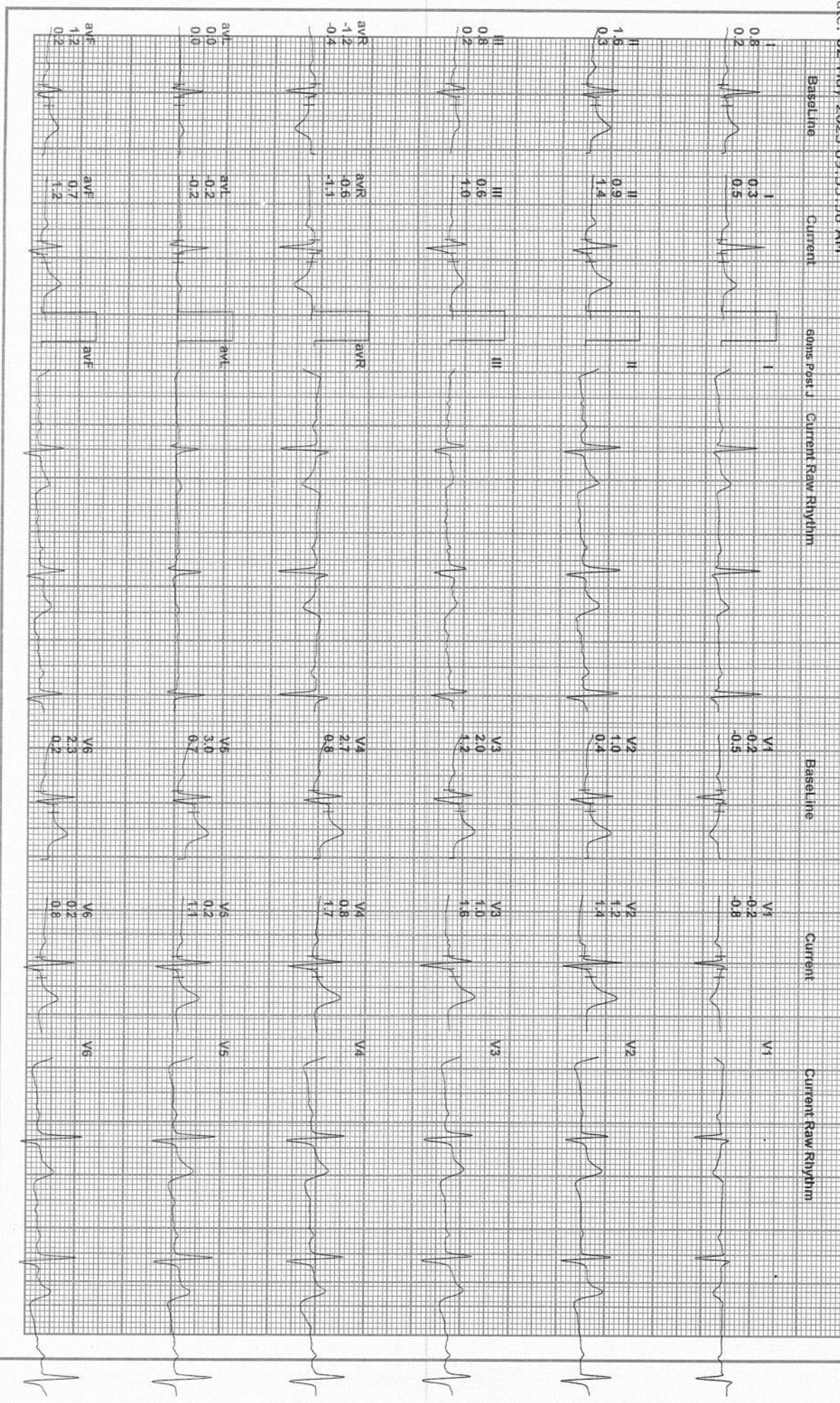



12364E/GEETHAMMA T  
 30 Yrs/Female  
 0 Kg/0 Cms  
 Date: 02-May-2023 09:53:58 AM

**HR: 69 bpm**  
**METS: 1.10**  
**BP: 125/82**

MPHR: 36% of 190  
 Speed: 1.1 mph  
 Grade: 0.0%

Raw ECG  
 BRUCE  
 (1.0-100)Hz

Ex Time: 00:14  
 BIC: On  
 Notch: On

**ExStart**  
 10.0 mm/mV  
 25 mm/Sec.

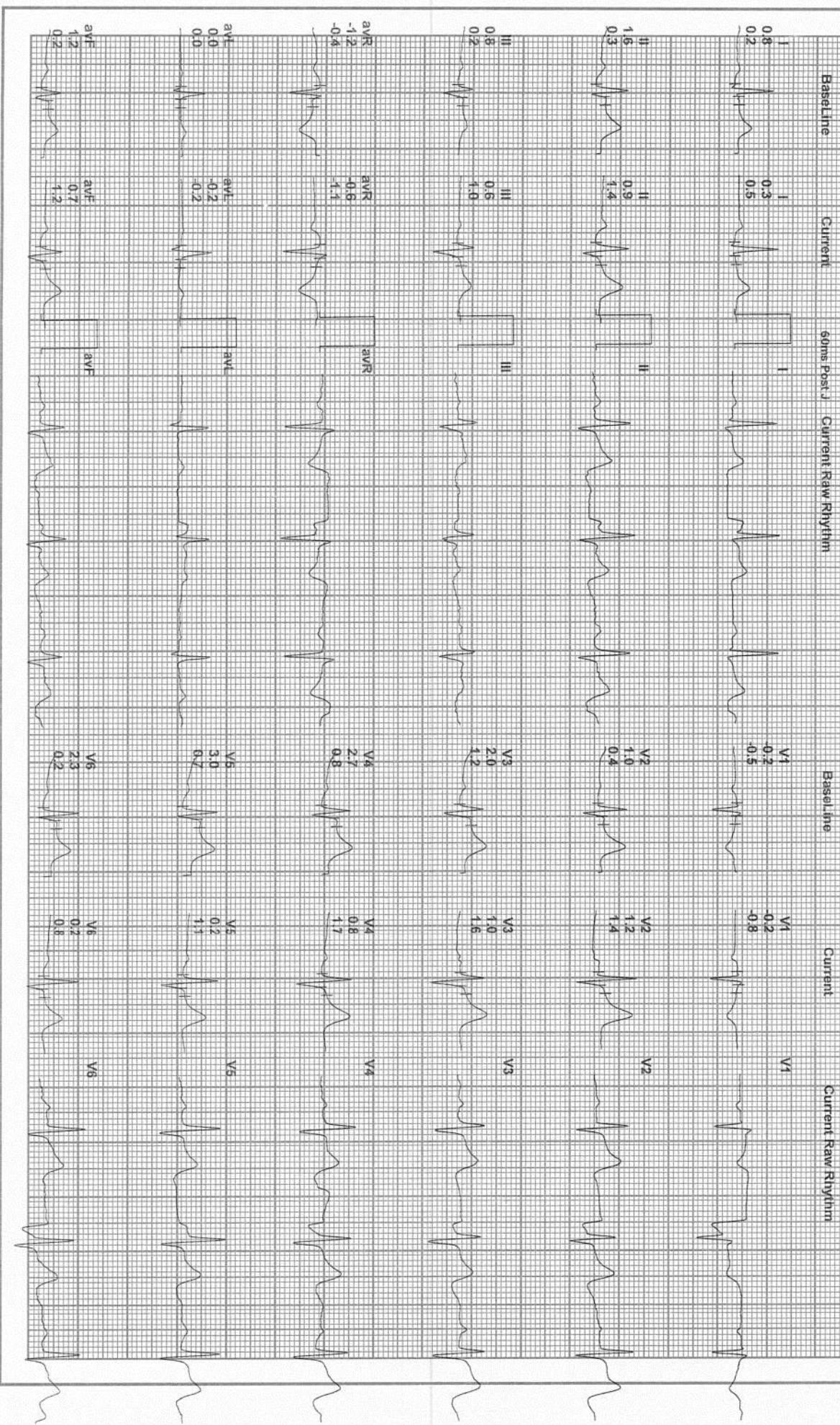



# BANGALORE DIAGNOSTIC CENTRE

RAJAJINAGAR BANGALORE 560010

## 12 Lead + Comparison

123644/GEETHAMMA-T  
30 Yrs/Female  
0 Kg/0 Cms  
Date: 02-May-2023 09:53:58 AM

HR: 111 bpm  
METs: 4.7  
BP: 127/85

MPHR: 58% of 190  
Speed: 1.7 mph  
Grade: 10.0%

Raw ECG  
BRUCE  
(1.0-1.00)Hz

Ex Time 03:00  
BLC: On  
Notch: On

BRUCE: Stage 1  
10.0 mm/mV  
25 mm/Sec.

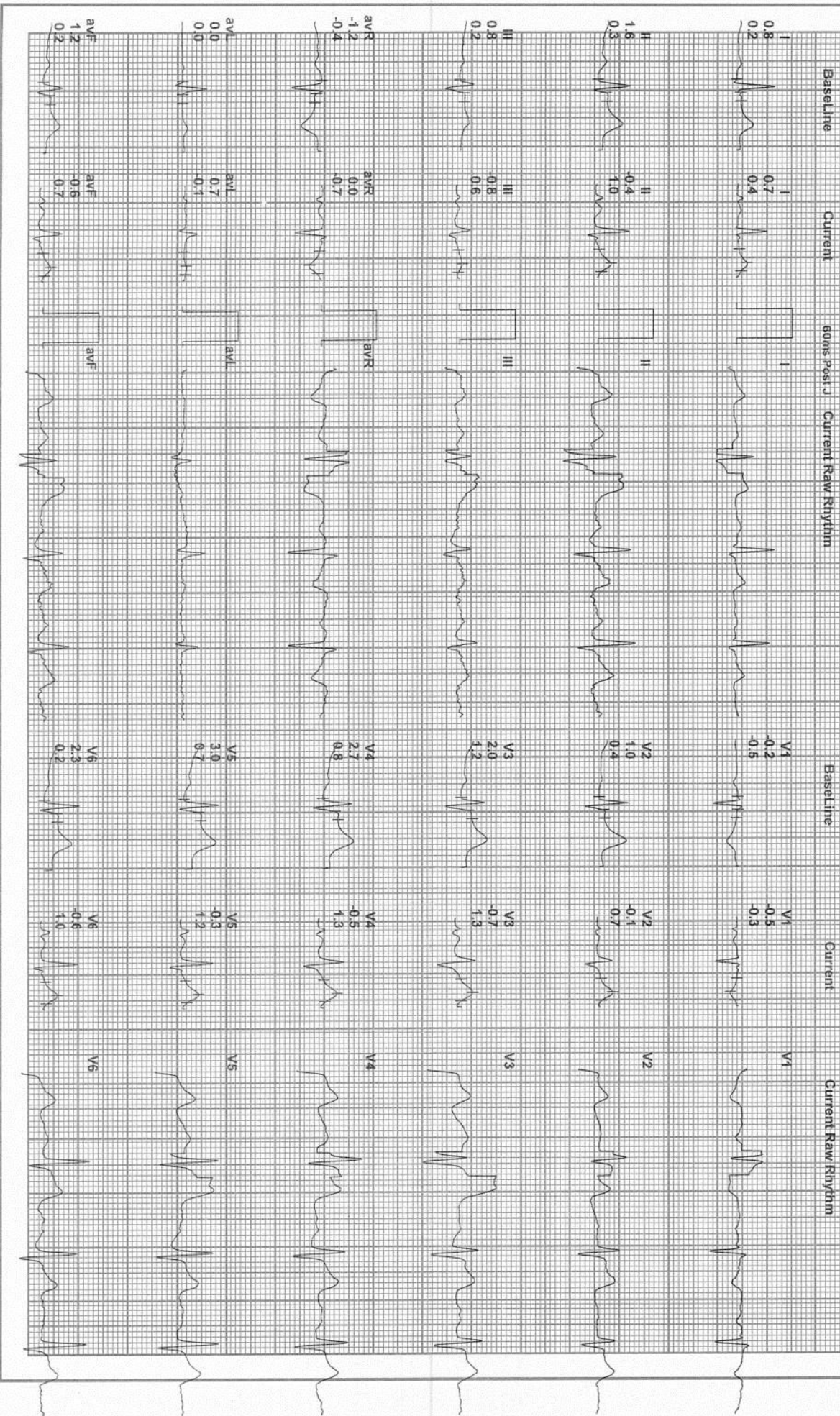



123647/GEETHAMMA T  
 30 Yrs/Female  
 0 Kg/0 Cmts  
 Date: 02-May-2023 09:53:58 AM

HR: 114 bpm  
 METS: 7.1  
 BP: 130/88

MPPHR: 60% of 190  
 Speed: 2.5 mph  
 Grade: 12.0%

Raw ECG  
 BRUCE  
 (1.0-100)Hz

Ex-Time 06:00  
 BLC : On  
 Notch : On

BRUCE: Stage 1  
 10.0 mm/mV  
 25 mm/Sec.

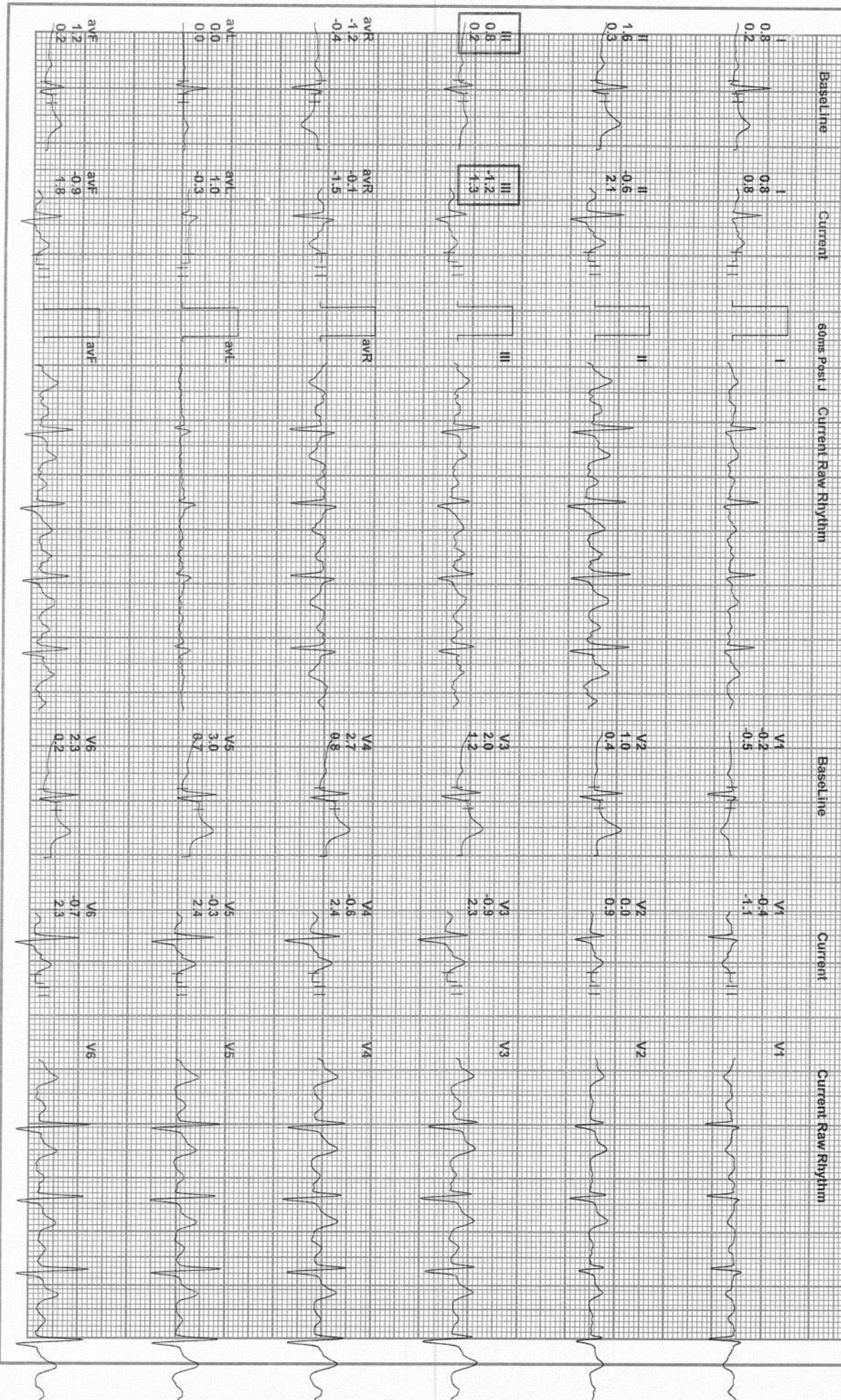



RAJAJINAGAR BANGALORE 560010

12B64/GGETHAMMA T  
30 Yrs/Female  
0 Kg/0 Cms  
Date: 02-May-2023 09:53:58 AM

HR: 132 bpm  
MEFS: 10.2  
BP: 132/90

MpHR: 69% of 190  
Speed: 3.4 mph  
Grade: 14.0%

Raw ECG  
BRUCE  
(1.0-100)Hz

Ex-time 09:00  
BLC: On  
Notch: On

BRUCE: Stage 1  
10.0 mm/mV  
25 mm/Sec

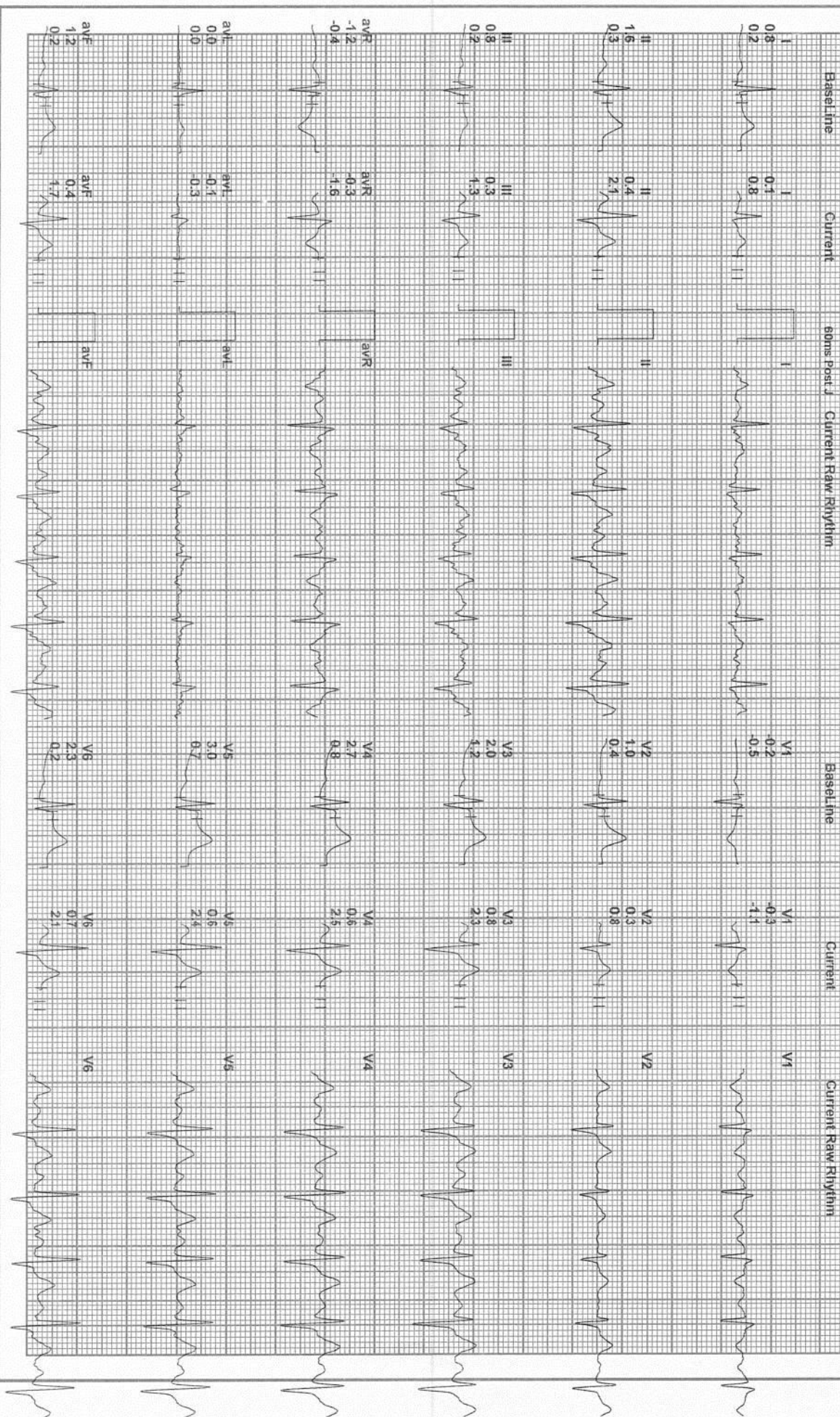



RAJAJINAGAR BANGALORE 560010

12364E/GEETHAMMA-T

30 Yrs/Female

0 Kg/0 Cms

Date: 02-May-2023 09:53:58 AM

HR: 132 bpm

MEIS: 10.2

BP: 132/90

MpHR: 69% of 190

Speed: 3.4 mph

Grade: 14.0%

Raw ECG

BRUCE

(1.0-100)HZ

Ex-Time 09:00

BLC: On

Notch: On

BRUCE: Peak

10.0 mm/mV

25 mm/Sec.

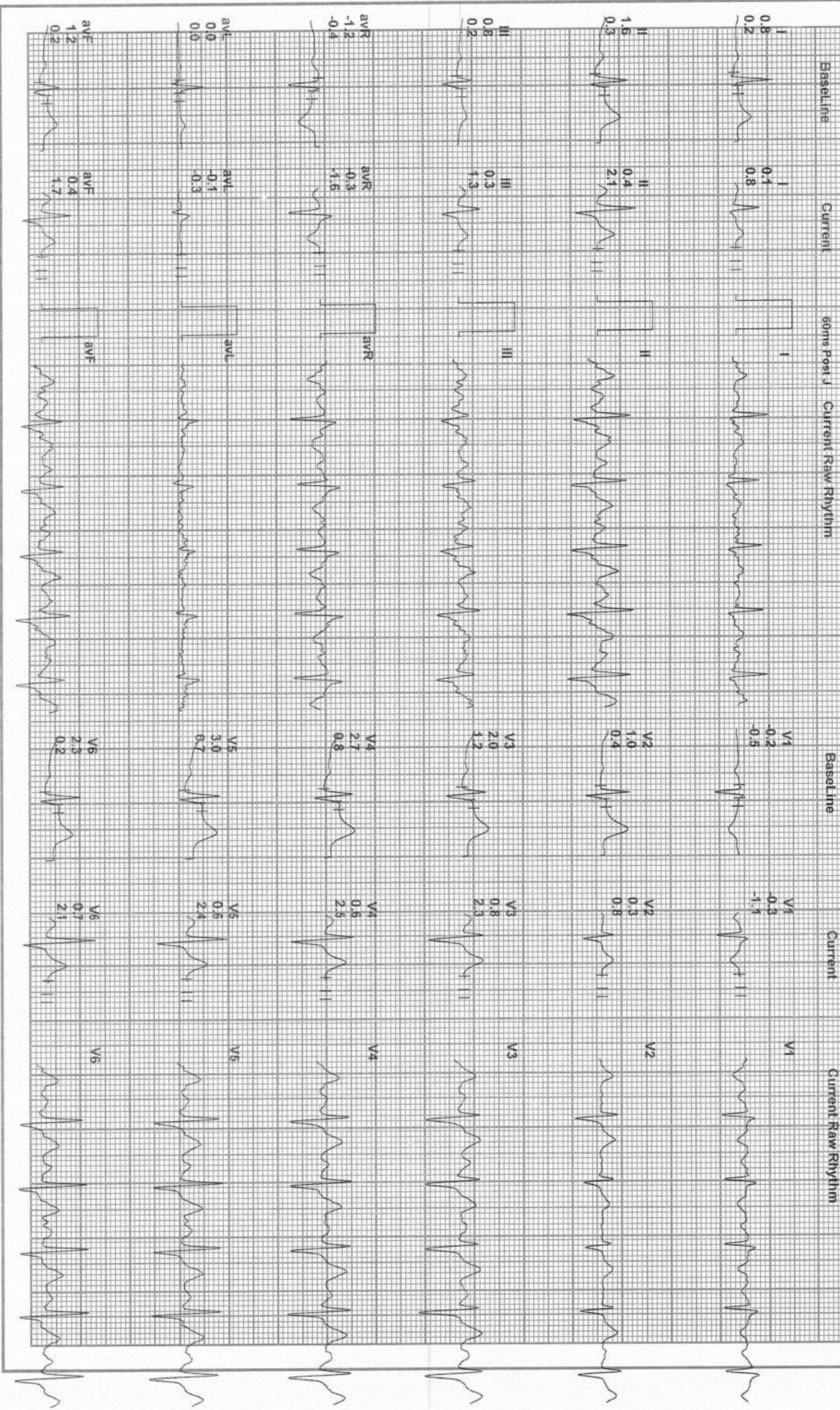



RAJAJINAGAR BANGALORE 560010

123641/GEETHAMMA T  
30 Yrs/Female  
0 Kg/0 Cms  
Date: 02-May-2023 09:53:58 AM

HR: 90 bpm  
METS: 4.3  
BP: 134/90

MpHR: 47% of 190  
Speed: 0.10 mph  
Grade: 0.05%

Raw ECG  
BRUCE  
(1.0-100)HZ

Ex Time 09:01  
BLC : On  
Notch : On

Recovery (1  
10.0 mm/mV  
25 mm/Sec.

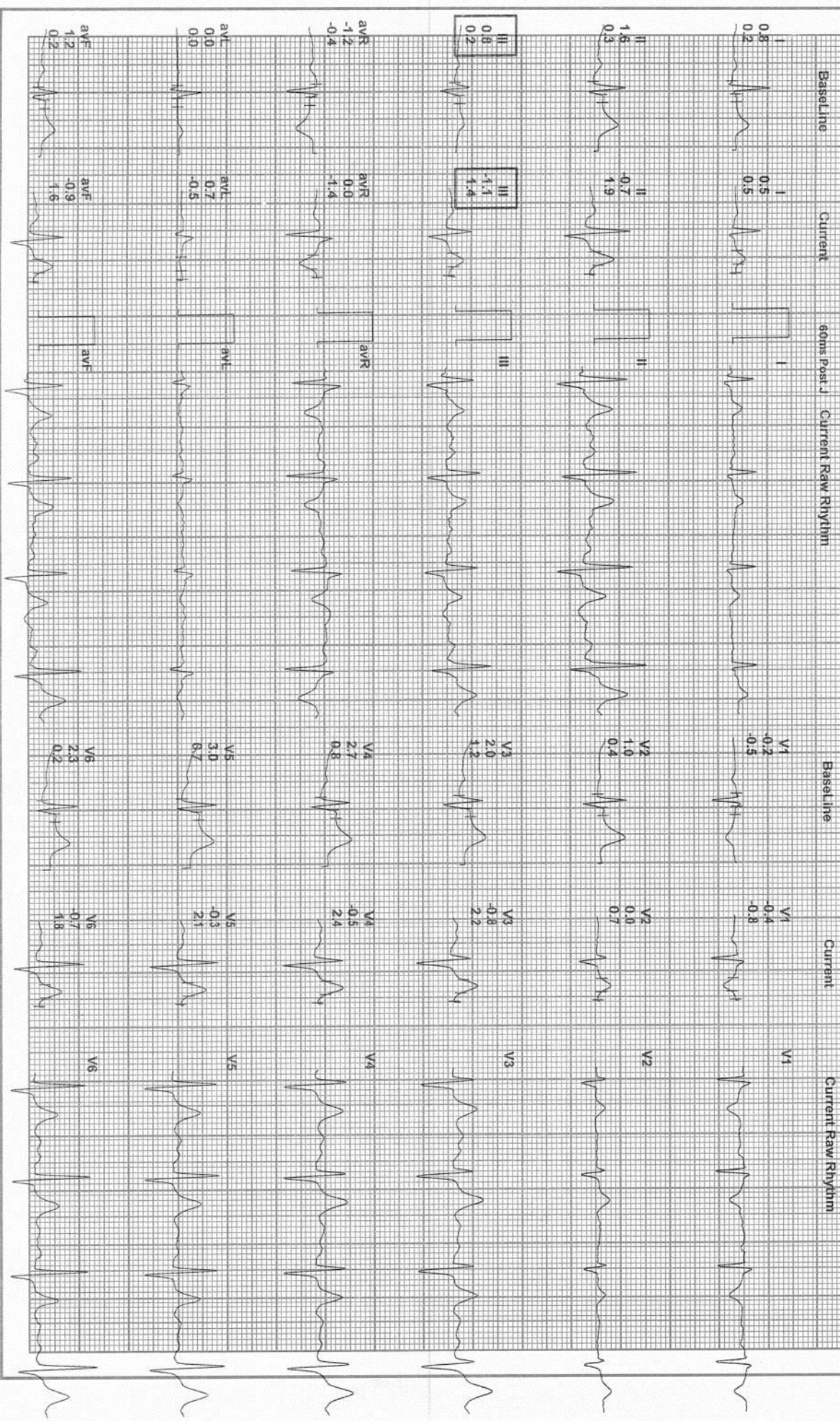



RAJAJINAGAR BANGALORE 560010

123641/GEETHAMMA T  
30 Yrs/Female  
0 Kg/0 Cms  
Date: 02-May-2023 09:53:58 AM

HR: 67 bpm  
METs: 1.0  
BP: 130/88

MpHR: 35% of 190  
Speed: 0.0 mph  
Grade: 0.0%

Raw ECG  
BRUCE  
(1.0:100)Hz

Ex Time: 09:01  
BLC: On  
Notch: On

Recovery(3.00)  
10.0 mm/rV  
25 mm/Sec.

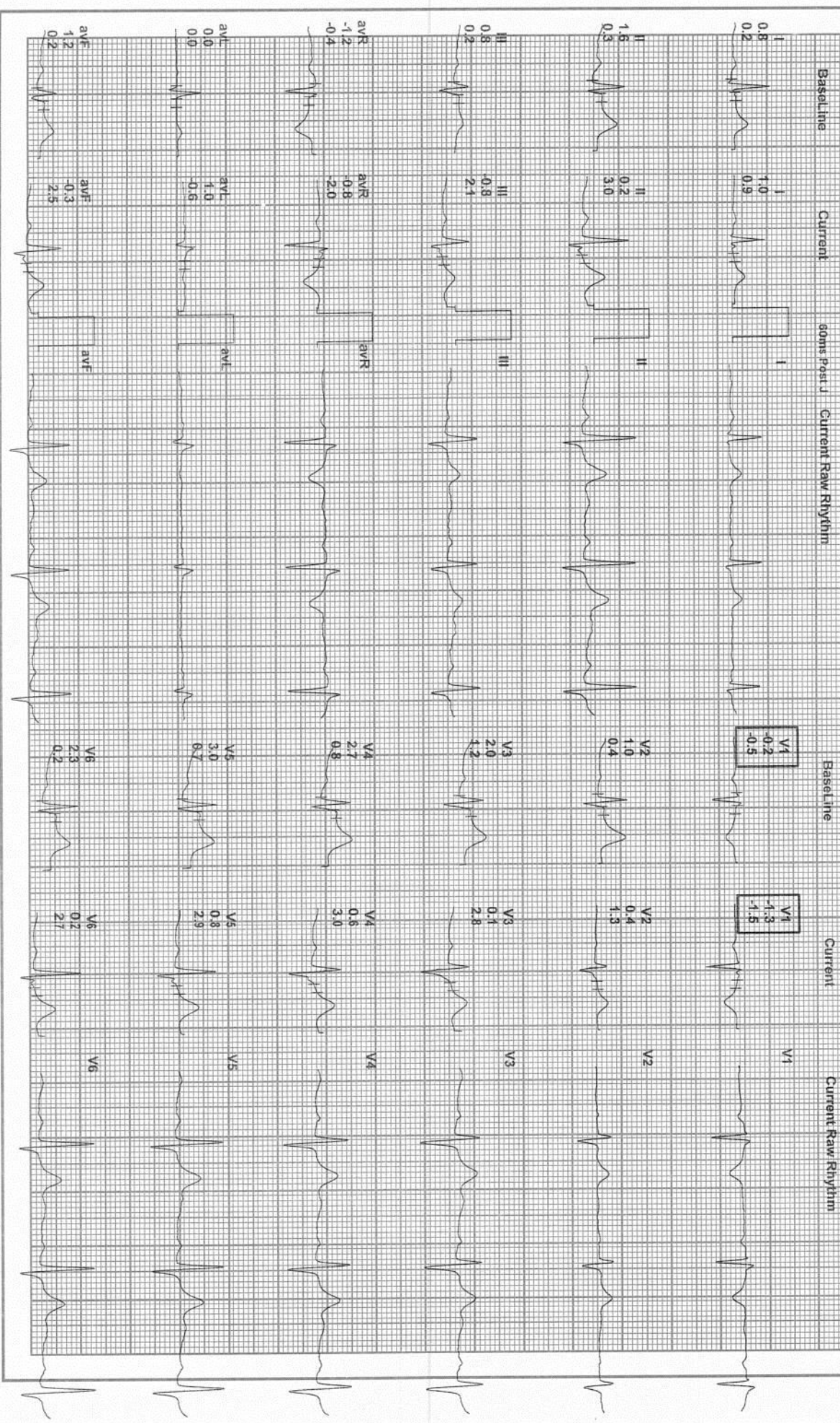



# BANGALORE DIAGNOSTIC CENTRE

RAJAJINAGAR BANGALORE 560010

## 12 Lead + Comparison

123641/GEEJIHAMMA T  
 30 Yrs/Female  
 0 Kg/0 Cms  
 Date: 02-May-2023 09:53:58 AM

HR: 72 bpm  
 METS: 1.0  
 BP: 126/85

MpHR: 37% of 190  
 Speed: 0.0 mph  
 Grade: 0.0%

Raw ECG  
 BRUCE  
 (1.0-100)Hz

Ex Time 09:01  
 BLC : On  
 Notch : On

Recovery(5-  
 10.0 mm/mV  
 25 mm/Sec.

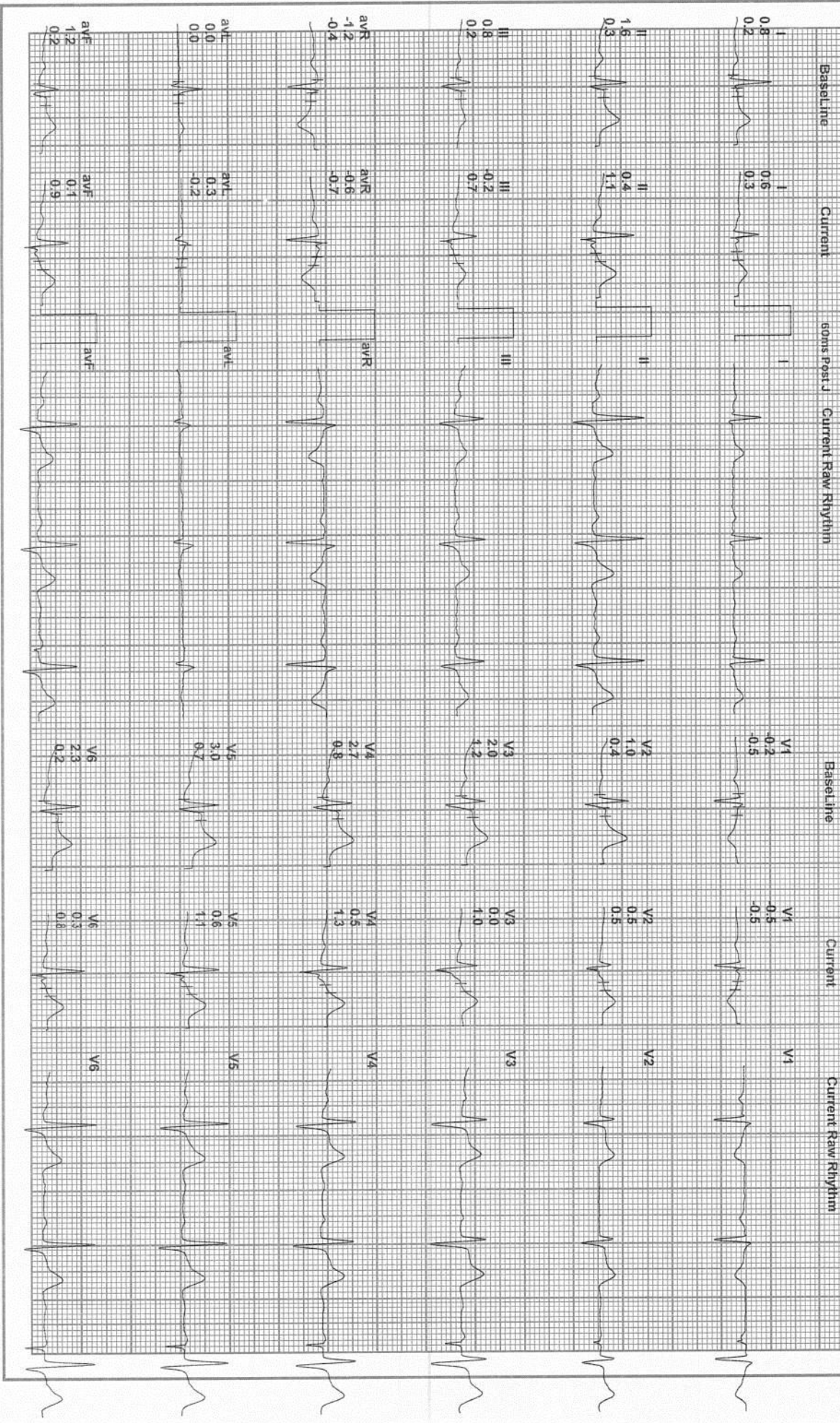





# Bangalore Diagnostics & Multi-Speciality Centre

NABL Accreditation Certificate Number : MC - 5539

# 198, 12th Main, 3rd Block, (Above Namma MTR, Next to SBI), Rajajinagar, Bangalore - 560 010.

Ph. : 080-23505407, 94480 79978 e-mail : bangalore.d.s@gmail.com



Patient Name	MRS GEETHA	Patient Id	A306
Age/DOB	30Y	Gender	F
Ref.Doctor	BANK OF BARODA	Date	02/05/2023

## X-RAY CHEST PA VIEW

### OBSERVATION:

*Both hila are normal.*

*Cardiophrenic and costophrenic angles are normal.*

*The trachea is central.*

*The mediastinal and cardiac silhouette are normal.*

*Cardiothoracic ratio is normal.*

*Bones of the thoracic cage are normal.*

*Soft tissues of the chest wall are normal.*

### IMPRESSION:

### NORMAL STUDY

  
Dr. Vijay Kumar  
MBBS, MDRD  
Consultant Radiologist

R

M O

BANGALORE DIAGNOSTICS SERVICE  
A306 MR S GEETHA 30Y F 05/05/2023 10:15:07