

**Consultant Physician Clinic**

Patient Name:- Dipak Patel  
Age / Sex :- 29 yrs/m  
Chief Complaints:-

General

Drug / Food Allergy:- NADA

Past History :-  
—

Family History:-  
Systemic Examination:-  
—

Provisional Diagnosis: Normal

**OPR NO:**

Date: 18/2/23  
Weight:- 50.4kg  
Height:- 167cm  
BMI:- 18.1

**Nutritional assessment:-**

- Obese  
 Well nourished  
 Mild-moderate nourished  
 Severely mal-nourished

Pulse:- 69 b/min  
BP:- 112/60mmHg  
SpO2:- 99%

Investigation :-

Treatment and further advices:-  
(Write in Capital Letters)

Rx Tab. Mymi-D .OD x 20 days.

Follow Up Date:- Sos.

બધી દવાઓ ડોક્ટરને બતાવીને લેવી.

Incase of emergency Please report to Emergency Department of Hospital OR Call:- 0261-7190000 / 9512660096

### Numeric Rating Scale

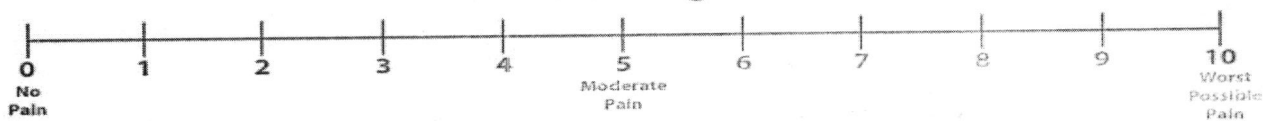

### Wong-Baker FACES® Pain Rating Scale

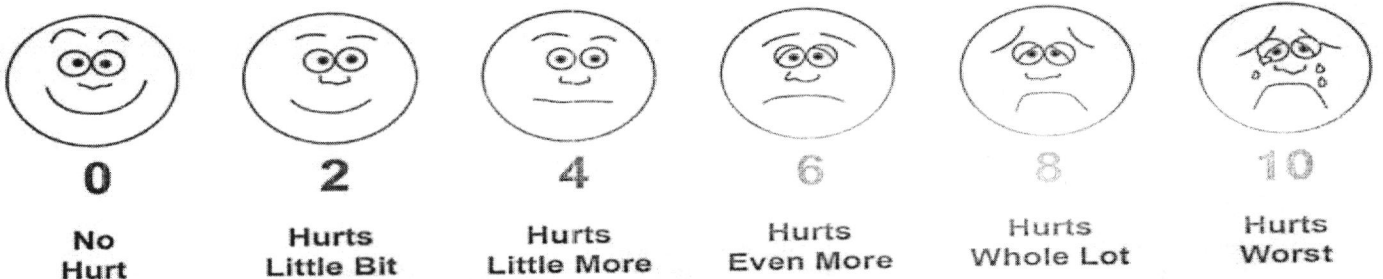



Pre - op

Post - op

Health Check-up

Date : 18/02/23

Patient Reg. No. : \_\_\_\_\_

Patient Name : Dipak D. Patel Age / Sex : 29/M

Address : \_\_\_\_\_

**Complaints :**

Pain : \_\_\_\_\_

Bleeding gums : \_\_\_\_\_

Sensitivity : \_\_\_\_\_

Swelling : \_\_\_\_\_

Pus Discharge : \_\_\_\_\_

**Medical History :**

Hypertension : DM Acidity                      Pregnancy :                     

Bleeding Disorders :                      Asthma :                      Allergy :                     

Past Surgical Intervention :                     

Any Medication : sterint

**On Examination :**

Abscess : \_\_\_\_\_ Food lodgement : \_\_\_\_\_

Periodontitis : \_\_\_\_\_ Gingivitis : \_\_\_\_\_

Missing Teeth : \_\_\_\_\_ Mobility : \_\_\_\_\_

**Treatment Advised :**

Scaling : Sitzings  1  2  3  Deep

Restoration : \_\_\_\_\_ Perio Surgery : \_\_\_\_\_

RCT : \_\_\_\_\_ Class V Fillings : \_\_\_\_\_

Dentures : \_\_\_\_\_ Extraction : \_\_\_\_\_

Implants : \_\_\_\_\_ Partial Denture : \_\_\_\_\_

Crown & Bridge Present : \_\_\_\_\_



Crown / Bridge Replacement :  
Advised Crown / Bridge :  
Advised X - Ray / O.P.G. :

**Some Golden Rules :**

1. Brush your teeth twice a day.
2. Floss your teeth daily.
3. Gargle forcefully after each meal.
4. Visit your dentist twice a year.
5. Any dental treatment should be performed in an well maintained, hygienic setup using "autoclaved" instruments & "sterilized pouch" facility.

After knee replacement any treatment should be done under "Antibiotic Coverage"

Adv.  
- scaling

**Dr. Darshini V. Shah**  
(Consultant Dental Surgeon)



Patient Name: DIPAK I PATEL	
Age / Sex: 29Yrs / Male	Study: USG Abdomen + Pelvis
Referred By: Dr. Shalby Hospital	Date: 18/02/2023

**ULTRASOUND OF ABDOMEN AND PELVIS**

**Liver** is normal in size and appearance. It shows normal parenchymal reflectivity. No focal lesion seen. The Hepatic veins appear normal. No evidence of dilated I.H.B.R.  
**Portal vein** appears normal.

**Gall bladder** is well distended and appears normal. No evidence of calculi seen. Wall appears normal. No pericholecystic fluid seen. **CBD** appears normal.

**Pancreas** appears normal in size and echotexture. **MPD** appears in size. No mass lesion or calcification seen.

**Spleen** appears normal in size and appearance. No focal lesion seen.

**Right kidney** appears normal. It shows normal echotexture and corticomedullary differentiation. There is no evidence of scarring, hydronephrosis or calculi.

**Left kidney** appears normal. It shows normal echotexture and corticomedullary differentiation. There is no evidence of scarring, hydronephrosis or calculi.  
**Ureters** are not dilated.

**Urinary bladder** well distended and appears normal. No evidence of any intraluminal mass or calculi.

**Prostate** is normal in size. It has smooth outlines and normal reflectivity.

No ascites is seen. No abnormal bowel wall thickening and dilatation seen.

**IMPRESSION:**

- **No any significant abnormality is seen.**

*Thanks for referral.*

  
**Dr. Nimit R Desai**  
Consultant Radiologist

**SHALBY HOSPITAL, SURAT**

Near Navyug College, Rander Road, Adajan, Surat. Gujarat, India. | Ph. : 0261-7190000 | Email : info.surat@shalby.org.

**SHALBY LIMITED**

Regd. Office : Opp. Karnavati Club, S.G. Road, Ahmedabad - 380 015. Gujarat, India  
Tel: 079 40203000 | Fax: 079 40203109 | info.sg@shalby.org | www.shalby.org | CIN : L85110GJ2004PLC044667

Vapi - Indore - Jabalpur - Mohali - Naroda (Ahmedabad) - Surat - Jaipur - Mumbai





Patient's Name: Mr. Dipak Patel

Age: 29 yrs/ male

Date: 18 / 02 / 2023

**ECHOCARDIOGRAPHY REPORT**

**Valves**

Mitral valve :Normal, No MR

Aortic valve :Normal, No AR

Tricuspid valve :Normal, No TR

Pulmonary valve:Normal, No PR

**Chambers**

Left Atrium:Normal

Right Atrium:Normal

Right Ventricle:Normal size cavity,Good RV systolic function With TAPSE:19

Left Ventricle: Normal size cardiac chambers, No Regional wall Motion abnormality.  
Normal LV systolic function  
with Ejection Fraction 60 %.  
Normal Diastolic Flow Pattern.

**Septae**

IVS: Intact. No residual VSD.

IAS :Intact.

Pericardium:Normal.

IVC:14 mm with more than 50% collapsibility.

**OTHER FINDINGS : Bilateral lung angle clear**

**CONCLUSION:**

- Normal LV Systolic function
- No RWMA
- EF 60 %

**DR.SUSHIL YADAV**  
Consultant Clinical cardiologist

**Note : Normal echo study does not rule out underlying Coronary artery disease**

**SHALBY HOSPITAL, SURAT**

(A Unit of Shalby Limited)

Near Navyug College, Rander Road, Adajan, Surat. Gujarat, India.

Ph. : 0261-7190000 | Email.: info.surat@shalby.org.

**SHALBY LIMITED**

Regd. Office : Shalby Limited, Opp. Karnavati Club, S.G. Road, Ahmedabad - 380 015. Gujarat, India  
Tel: 079 40203000 | Fax : 079 40203109 | info.sg@shalby.org | www.shalby.org

CIN : L85110GJ2004PLC044667

Vapi - Indore - Jabalpur - Mohali - Naroda (Ahmedabad) - Surat - Jaipur **Upcoming Hospitals : Mumbai - Nasik**



ID:

Name:

Sex: M

Birth date:

years

cm

kg

mmHg

Medication:

Symptoms:

History:

Vent. rate	77	bpm
PR int	156	ms
QRS dur	76	ms
QT/QTc(E) int	336/ 367	ms
P/QRS/T axis	66/ 84/ 34	°
RV5/SV1 amp	1.40/ 0.62	mV
RV5+SV1 amp	2.02	mV

1100 Sinus rhythm  
 1108 Marked sinus arrhythmia  
 9130 \*\* borderline ECG \*\*

①PCK

Unconfirmed Report  
Reviewed by:

10 mm/mV 25 mm/s Filter: H50 d 35 Hz

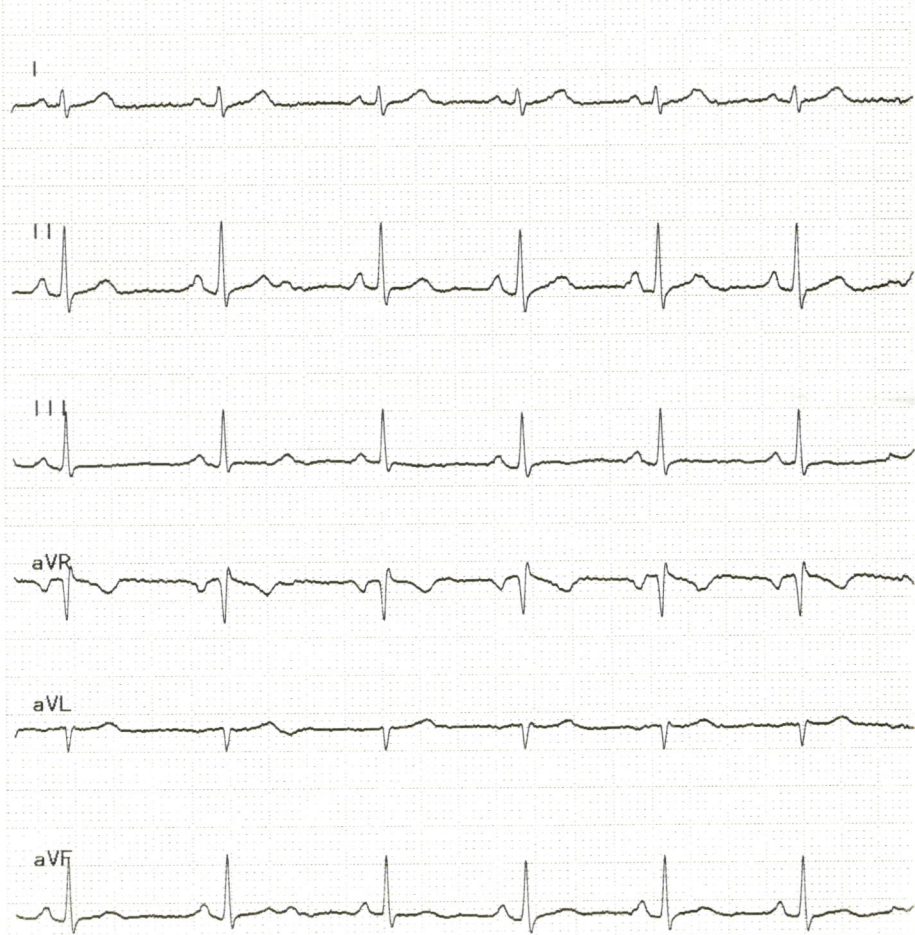

10 mm/mV

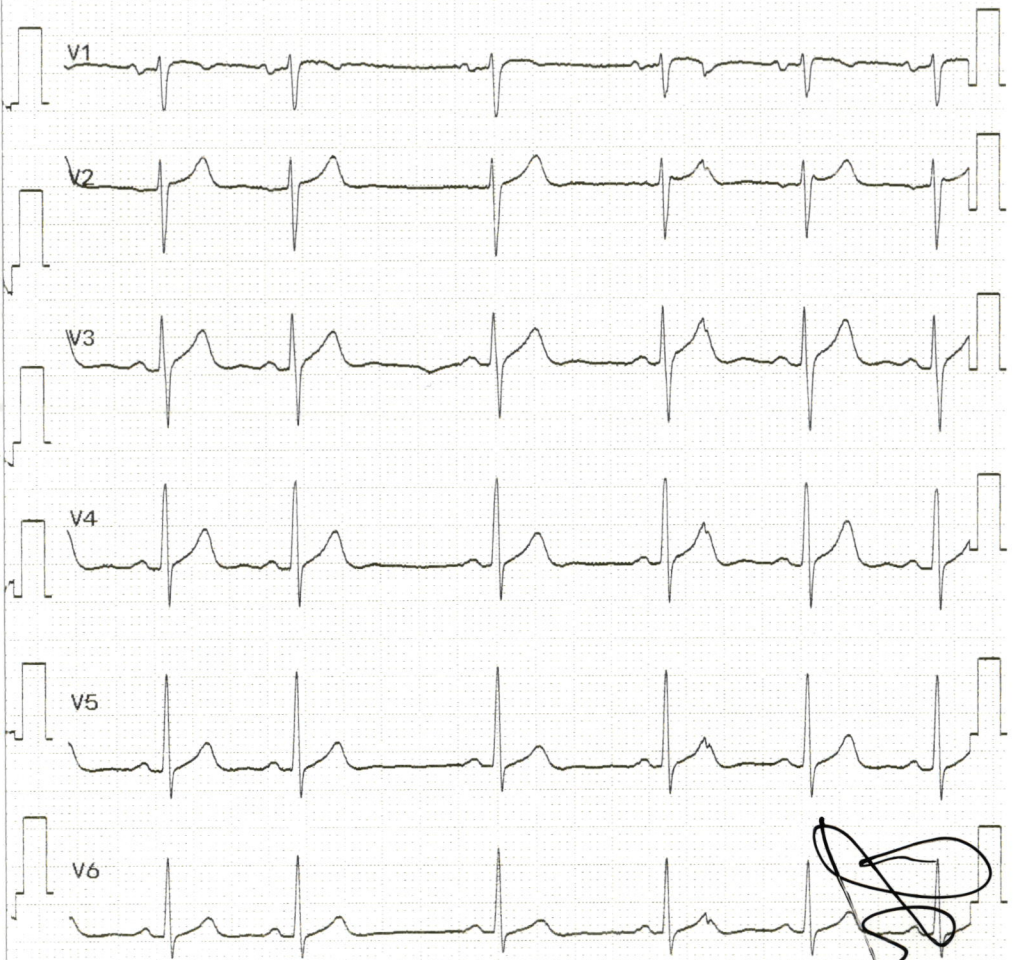



<b>Patient ID:</b>	<b>SUR000001919</b>	<b>Patient Name:</b>	<b>DIPAK I PATEL</b>
<b>Age:</b>	<b>29 Years</b>	<b>Sex:</b>	<b>M</b>
<b>Accession Number:</b>	<b>1919</b>	<b>Modality:</b>	<b>DX</b>
<b>Referring Physician:</b>		<b>Study:</b>	<b>CHEST PA</b>
<b>Study Date:</b>	<b>18-Feb-2023</b>		

**CHEST X-RAY (PA)**

Both lung fields appear normal.

No evidence of consolidation or cavitation is seen.

Both costo-phrenic angles appear clear.

Cardiac size is within normal limits.

Both domes of diaphragm appear normal.

Bony thoracic cage and soft tissue shadow appear normal.

**IMPRESSION:**

- No significant abnormality seen.

Thanks for referral.

  
Dr. Nimit R Desai  
Consultant Radiologist

**SHALBY HOSPITAL, SURAT**

Near Navyug College, Rander Road, Adajan, Surat. Gujarat, India. | Ph. : 0261-7190000 | Email : info.surat@shalby.org.

**SHALBY LIMITED**

Regd. Office : Opp. Karnavati Club, S.G. Road, Ahmedabad - 380 015. Gujarat, India  
Tel: 079 40203000 | Fax: 079 40203109 | info.sg@shalby.org | www.shalby.org | CIN : L85110GJ2004PLC044667

Vapi - Indore - Jabalpur - Mohali - Naroda (Ahmedabad) - Surat - Jaipur - Mumbai



**DR. RUJUTA SHELAT**  
 Consultant Ophthalmologist  
 Reg. No.:- G-48712

Name :- **Dipak Patel**

Date:- **18/2/23**

Chief Complaints:-

**nlc**

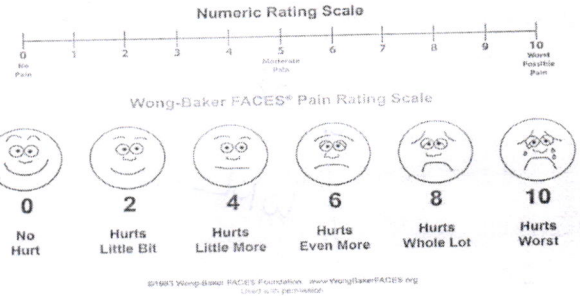

Pain Assessment:-

Past History:-

**- ROAD -**

Family History:-

Allergy:-

Personal History:- **Habits:-** Alcohol:- Y/N Tobacco: Y/N Smoking: Y/N Regular Exercise: Y/N

General Examination:-

BP:- Pulse:- Temp:-

Systemic Examination:-

HT:- WT:-

Visual Acuity:- **6/6**

PH Vision:-

NCT **14**  
**13** mm of hg

ON Examination Ant. Segmenet

Both Eye

**- WNL -**



Cornea

Anterior Chamber

Lens

Fundus

Rt. EYE

Lt. EYE

Media:-

Disc:-

Blood Vessel:-

Background:-

Macula:-

Diagnosis:-

BE  
WNL

Investigation:-

Treatment:-

Nutritional Assessment:-

Preventive Care & Counsellings:-

Follow Up ON:- After 6 month

RRW

Signature of the Consultant





Certificate No. : MC-5200

Shalby Hospital (A Unit of Shalby Limited) Near Navyug College, Rander Road, Adajan, Surat, Gujarat, India.  
Tel.: 0261 7190000 | Ext.: 851 | Mo.: 9512036046 | Email : pathology.surat@shalby.in | Web : www.shalby.org

PID : SUR0000335202 OP-001

REPORT STATUS : Interim



Patient Name : Mr Dipak I Patel	/	Registered On : 18-Feb-2023 09:00 AM
Lab ID : 302901280		Collected On : 18-Feb-2023 12:00 AM
Gender/Age : Male / 29 Years	DOB : 06-Aug-1993	Received On : 18-Feb-2023 09:13 AM
Ref. By : Dr. Health Check Up . Shalby		Sample Type : EDTA Whole Blood

Parameter	Result	Unit	Biological Ref. Interval
-----------	--------	------	--------------------------

**BLOOD COUNT AND INDICIES**

HAEMOGLOBIN	Colorimetric Non Cyanide	14.7	g/dL	13.0 - 17.0
RBC COUNT	Electrical Impedance	5.20	mill/cmm	4.5 - 5.5
HCT	Calculated	46.9	%	40 - 50
MCV	Calculated based on the RBC histogram	90.2	fL	83 - 101
MCH	Calculated	28.3	pg	27 - 32
MCHC	Calculated	31.3	g/dL	31.5 - 34.5
RDW	Calculated	12.0	%	13.3 - 18.3

**TOTAL LEUCOCYTE COUNT**

Total WBC Count	Electrical Impedance	4670	cells/cmm	4000 - 10000
-----------------	----------------------	------	-----------	--------------

**DIFFERENTIAL LEUCOCYTE COUNT (Manual by Microscopy)**

NEUTROPHILS	Flow Cytometry	54	%	40 - 80
LYMPHOCYTES	Flow Cytometry	35	%	20 - 40
EOSINOPHILS	Flow Cytometry	4	%	1 - 6
MONOCYTES	Flow Cytometry	7	%	2 - 10
BASOPHIL	Flow Cytometry	0	%	0 - 2

**PLATELET INDICES**

PLATELET COUNT	Electrical Impedance	240000	/cmm	150000 - 410000
MPV	Calculated based on PLT Histogram	9.3	fL	7.5 - 12.0

**PERIPHERAL SMEAR EXAMINATION**

RBCs Normochromic and Normocytic.

WBCs Total and differential leucocyte counts are within normal limit

PLATELETS Adequate in number and normal in morphology.

MALARIAL PARASITE Malarial parasites are not seen on smear examination.

EDTA Whole Blood - Tests done on Automated Five Part Cell Counter. (WBC, RBC, MCV & Platelet count by classical impedance method, Hb by cyanide-free colorimetric method, WBC differential by Chemical dye, Flowcytometry, Semi-conductive Laser scatter Method, independent Basophil channel & other parameters calculated). All Haemograms are reviewed & confirmed microscopically.

Reference Interval: Dacie and Lewis practical haematology 11th edition.

This is an Electronically Authenticated Report.

Generated On : 18-Feb-2023 12:40 PM

Approved On : 18-Feb-2023 10:14 AM

*Dr Pankaj Agrawal*  
**Dr Pankaj Agrawal**

M.B., D.C.P  
Consulting Pathologist

Regd. Office: Shalby Limited, Opp. Karnavati Club, S.G. Road, Ahmedabad, Gujarat, India.  
Tel.: 079 40203000 | Fax: 079 40203109 | Email: info.sg@shalby.org | Web: www.shalby.org

We are open 24 x 7 & 365 days



Shalby Hospital (A Unit of Shalby Limited) Near Navyug College, Rander Road, Adajan, Surat, Gujarat, India.  
Tel.: 0261 7190000 | Ext.: 851 | Mo.: 9512036046 | Email : pathology.surat@shalby.in | Web : www.shalby.org

PID : SUR0000335202 OP-001

REPORT STATUS : Interim



Patient Name : Mr Dipak I Patel /

Registered On : 18-Feb-2023 09:00 AM

Lab ID : 302901280

Collected On : 18-Feb-2023 12:00 AM

Gender/Age : Male / 29 Years

DOB : 06-Aug-1993

Received On : 18-Feb-2023 09:13 AM

Ref. By : Dr. Health Check Up . Shalby

Sample Type : EDTA Whole Blood

Parameter	Result	Unit	Biological Ref. Interval
-----------	--------	------	--------------------------

**BLOOD GROUP**

(Tube agglutination: Forward &amp; reverse)

ABO Type

"B"

RH Type

POSITIVE

ESR 1st hour \*

1

mm in 1 hour 0 - 15

Modified Westergren Method

**HBA1C**

HbA1c - Glycated Haemoglobin \*

5.6

%

Non-diabetic: &lt;= 5.6

Pre-diabetic: 5.7-6.4

Diabetic: &gt;= 6.5

Therapeutic goals for glycemic control

Age &gt; 19 years Goal of therapy:

&lt; 7.0 Action suggested: &gt; 8.0

Age &lt; 19 years Goal of therapy:

&lt;7.5

Boronate Affinity Assay

Estimated Average Glucose (eAG) (mg/dL) \* 114

mg/dL

Calculated

This is an Electronically Authenticated Report.

Dr Pankaj Agrawal

M.B., D.C.P

Consulting Pathologist

Generated On : 18-Feb-2023 12:40 PM

Approved On : 18-Feb-2023 11:23 AM

Regd. Office: Shalby Limited, Opp. Karnavati Club, S.G. Road, Ahmedabad, Gujarat, India.  
Tel.: 079 40203000 | Fax: 079 40203109 | Email: info.sg@shalby.org | Web: www.shalby.org





Certificate No. : MC-5200

Shalby Hospital (A Unit of Shalby Limited) Near Navyug College, Rander Road, Adajan, Surat, Gujarat, India.  
Tel.: 0261 7190000 | Ext.: 851 | Mo.: 9512036046 | Email : pathology.surat@shalby.in | Web : www.shalby.org

PID : SUR0000335202 OP-001

REPORT STATUS : Interim



Patient Name : Mr Dipak I Patel	/	Registered On : 18-Feb-2023 09:00 AM
Lab ID : 302901280		Collected On : 18-Feb-2023 12:00 AM
Gender/Age : Male / 29 Years	DOB : 06-Aug-1993	Received On : 18-Feb-2023 09:13 AM
Ref. By : Dr. Health Check Up . Shalby		Sample Type : Serum, Urine (PP), Fluoride P, Urine

Parameter	Result	Unit	Biological Ref. Interval
-----------	--------	------	--------------------------

**PLASMA GLUCOSE LEVEL****FASTING PLASMA GLUCOSE**

<b>Plasma Glucose (F)</b>	98	mg/dL	74 - 106
---------------------------	----	-------	----------

GOD/POD (Glucose Oxidase/Peroxidase), Colorimetric

<b>Urine Sugar (F)</b>	ABSENT	mg/dL	ABSENT
------------------------	--------	-------	--------

Glucose-oxidase/oxidase reaction

**POST PRANDIAL PLASMA GLUCOSE**

<b>Plasma Glucose (PP)</b>	91	mg/dL	Normal: 100-140 Impaired: 140 -199 Diabetic :=>200
----------------------------	----	-------	---

GOD/POD (Glucose Oxidase/Peroxidase), Colorimetric

<b>Urine Sugar (PP)</b>	ABSENT	mg/dL	ABSENT
-------------------------	--------	-------	--------

Glucose-oxidase/oxidase reaction

This is an Electronically Authenticated Report.

**Dr Pankaj Agrawal**M.B., D.C.P  
Consulting Pathologist

Generated On : 18-Feb-2023 12:40 PM

Approved On : 18-Feb-2023 12:35 PM



 Shalby Hospital (A Unit of Shalby Limited) Near Navyug College, Rander Road, Adajan, Surat, Gujarat, India.  
 Tel.: 0261 7190000 | Ext.: 851 | Mo.: 9512036046 | Email : pathology.surat@shalby.in | Web : www.shalby.org

PID : SUR0000335202 OP-001

REPORT STATUS : Interim



Patient Name : Mr Dipak I Patel	/	Registered On : 18-Feb-2023 09:00 AM
Lab ID : 302901280		Collected On : 18-Feb-2023 12:00 AM
Gender/Age : Male / 29 Years	DOB : 06-Aug-1993	Received On : 18-Feb-2023 09:13 AM
Ref. By : Dr. Health Check Up . Shalby		Sample Type : Serum

Parameter	Result	Unit	Biological Ref. Interval
-----------	--------	------	--------------------------

**LIPID PROFILE****LIPID PROFILE**

<b>Cholesterol</b> <i>Cholesterol Esterase, Oxidase, Peroxidase</i>	132	mg/dL	Desirable: <200 Borderline High: 200 - 239 High >=240
<b>SERUM TRIGLYCERIDE</b> <i>Lipase/GK/GPO/POD</i>	38	mg/dL	Normal : <150 Borderline High : 150-199 High : 200-499 Very High : > 500
<b>HDL CHOLESTEROL DIRECT *</b> <i>Phosphotungstic Acid/Mgcl2 - Enzymatic</i>	49	mg/dL	Major risk factor for heart disease : < 40 Negative risk factor for heart disease : >= 60
<b>Non HDL Cholesterol</b> <i>Calculated</i>	83	mg/dL	Optimal : <130 Desirable : 130-159 Borderline high : 159-189 High : 189-220 Very High : >=220
<b>S.LDL</b> <i>Calculated</i>	75	mg/dL	Optimal: <100 Near to above Optimal: 100 - 129  Borderline High: 130 - 159 High: 160 - 189 Very High: > 190
<b>VLDL</b> <i>Calculated</i>	8	mg/dL	6 - 38
<b>LDL/dHDL *</b> <i>Calculated</i>	1.5		2.5 - 3.5
<b>Chol/dHDL *</b> <i>Calculated</i>	2.7	Ratio	3.5 - 5.0

Note: Reference interval as per National Cholesterol Education Programme (NCEP) Adult Treatment Panel III Report. VLDL, CHOL/dHDL RATIO, LDL/dHDL RATIO, LDL Cholesterol, Non HDL Cholesterol are calculated parameters. Estimation of LDL by direct method is recommended when TG>400 mg/dL.

This is an Electronically Authenticated Report.

Generated On : 18-Feb-2023 12:40 PM

Approved On : 18-Feb-2023 11:23 AM

**Dr Pankaj Agrawal**M.B., D.C.P  
Consulting Pathologist

 Shalby Hospital (A Unit of Shalby Limited) Near Navyug College, Rander Road, Adajan, Surat, Gujarat, India.  
 Tel.: 0261 7190000 | Ext.: 851 | Mo.: 9512036046 | Email: pathology.surat@shalby.in | Web: www.shalby.org

PID : SUR0000335202 OP-001

REPORT STATUS : Interim



Patient Name : Mr Dipak I Patel /

Registered On : 18-Feb-2023 09:00 AM

Lab ID : 302901280

Collected On : 18-Feb-2023 12:00 AM

Gender/Age : Male / 29 Years

DOB : 06-Aug-1993

Received On : 18-Feb-2023 09:13 AM

Ref. By : Dr. Health Check Up . Shalby

Sample Type : Serum

Parameter	Result	Unit	Biological Ref. Interval
-----------	--------	------	--------------------------

**RENAL FUNCTION TEST****RENAL FUNCTION TEST****Urea Nitrogen (BUN)**

11

mg/dL

9 - 20

*Urease, colorimetric***UREA**

24

mg/dL

19 - 43

*Calculated***S. CREATININE**

0.84

mg/dL

0.66 - 1.25

*Enzymatic - Creatinine amidohydrolase***S. URIC ACID**

4.6

mg/dL

3.5 - 8.5

*Uricase/Peroxidase, Colorimetric***Calcium**

10.0

mg/dL

8.4 - 10.2

*Arsenazo III dye***S. PHOSPHORUS \***

3.8

mg/dL

2.5 - 4.5

*Phosphomolybdate reduction (PMA Phenol)***Sodium**

139

mmol/L

137 - 145

*Direct Ion Selective Electrode***S. POTASSIUM**

4.70

mmol/L

3.5 - 5.1

*Direct Ion Selective Electrode***Chloride**

102

mmol/L

98 - 107

*Direct Ion Selective Electrode*

This is an Electronically Authenticated Report.

**Dr Pankaj Agrawal**M.B., D.C.P  
Consulting Pathologist

Generated On : 18-Feb-2023 12:40 PM

Approved On : 18-Feb-2023 11:23 AM



Shalby Hospital (A Unit of Shalby Limited) Near Navyug College, Rander Road, Adajan, Surat, Gujarat, India.  
Tel.: 0261 7190000 | Ext.: 851 | Mo.: 9512036046 | Email : pathology.surat@shalby.in | Web : www.shalby.org

PID : SUR0000335202 OP-001

REPORT STATUS : Interim



Patient Name : Mr Dipak I Patel	/	Registered On : 18-Feb-2023 09:00 AM
Lab ID : 302901280		Collected On : 18-Feb-2023 12:00 AM
Gender/Age : Male / 29 Years	DOB : 06-Aug-1993	Received On : 18-Feb-2023 09:13 AM
Ref. By : Dr. Health Check Up . Shalby		Sample Type : Serum

Parameter	Result	Unit	Biological Ref. Interval
<b>Total T3 *</b> <i>Chemiluminescence immunoassay (CLIA)</i>	94	ng/dL	87 - 178
<b>Total T4 *</b> <i>Chemiluminescence immunoassay (CLIA)</i>	7.47	µg/dL	6.09 - 12.23
<b>TSH *</b> <i>Chemiluminescence immunoassay (CLIA)</i>	1.09	µIU/mL	0.38 - 5.33

This is an Electronically Authenticated Report.

**Dr Pankaj Agrawal**M.B., D.C.P  
Consulting Pathologist

Generated On : 18-Feb-2023 12:40 PM

Approved On : 18-Feb-2023 12:23 PM

Regd. Office: Shalby Limited, Opp. Karnavati Club, S.G. Road, Ahmedabad, Gujarat, India.  
Tel.: 079 40203000 | Fax: 079 40203109 | Email: info.sg@shalby.org | Web: www.shalby.org

Page 6 of 8

**We are open 24 x 7 & 365 days**

 Shalby Hospital (A Unit of Shalby Limited) Near Navyug College, Rander Road, Adajan, Surat, Gujarat, India.  
 Tel.: 0261 7190000 | Ext.: 851 | Mo.: 9512036046 | Email: pathology.surat@shalby.in | Web: www.shalby.org

PID : SUR0000335202 OP-001

REPORT STATUS : Interim



Patient Name : Mr Dipak I Patel	/	Registered On : 18-Feb-2023 09:00 AM
Lab ID : 302901280		Collected On : 18-Feb-2023 12:00 AM
Gender/Age : Male / 29 Years	DOB : 06-Aug-1993	Received On : 18-Feb-2023 09:14 AM
Ref. By : Dr. Health Check Up . Shalby		Sample Type : Urine

## URINE EXAMINATION

Parameter	Result	Unit	Biological Ref. Interval
<b>Physical Examination</b>			
Colour	PALE YELLOW		Pale yellow
Transperancy	Clear		Clear
<b>Chemical Examination</b>			
Blood	<i>Peroxidase like activity of hemoglobin</i>	RBCs/ $\mu$ L	Absent
Bilirubin	<i>Azo coupling Reaction with diazonium</i>	mg/dL	Absent
Urobilinogen	<i>Modified Ehrlich reaction</i>	mg/dL	Absent
Ketone	<i>Sodium Nitroprusside reation</i>	mg/dL	Absent
Protein	<i>Protein Error of Indicator Principle</i>	mg/dL	Absent
Nitrite	<i>Diazotization reaction of nitrite with an aromatic amine</i>	mg/dL	Absent
Glucose	<i>Glucose-oxidase/peroxidase reaction</i>	mg/dL	Absent
pH	<i>Double Indicator principle</i>	PH value	4.6 - 8.0
Specific Gravity	<i>Refractometric Method - Bromthymol blue</i>	S.G. value	1.003 - 1.035
Leucocyte	<i>Leucocyte Esterase Test</i>	WBCs/ $\mu$ L	Absent
<b>Microscopic Examination</b>			
Pus cells	2-3/hpf	/hpf	0-5/hpf
Red blood cells	NIL	/hpf	0-2/hpf
Epithelial cells	0-2/hpf	/hpf	NA
Crystals	NIL		Nil
Cast	NIL/LPF		Nil/LPF
Bacteria	NIL		Nil
Amorphous	NIL		Nil
Yeast	NIL		Nil

This is an Electronically Authenticated Report.

Generated On : 18-Feb-2023 12:40 PM

Approved On : 18-Feb-2023 11:45 AM

  
**Dr Pankaj Agrawal**  
 M.B., D.C.P  
 Consulting Pathologist



Shalby Hospital (A Unit of Shalby Limited) Near Navyug College, Rander Road, Adajan, Surat, Gujarat, India.  
Tel.: 0261 7190000 | Ext.: 851 | Mo.: 9512036046 | Email : pathology.surat@shalby.in | Web : www.shalby.org

PID : SUR0000335202 OP-001

REPORT STATUS : Interim



Patient Name : Mr Dipak I Patel / Registered On : 18-Feb-2023 09:00 AM  
 Lab ID : 302901280 Collected On : 18-Feb-2023 12:00 AM  
 Gender/Age : Male / 29 Years DOB : 06-Aug-1993 Received On : 18-Feb-2023 09:13 AM  
 Ref. By : Dr. Health Check Up . Shalby Sample Type : Serum

Parameter	Result	Unit	Biological Ref. Interval
-----------	--------	------	--------------------------

**Liver Function Test****Liver Function Test**

<b>SGPT (ALT)</b> <i>Multi Point Rate with P-5-P</i>	60	U/L	21 - 72
<b>SGOT (AST)</b> <i>Multi Point Rate with P-5-P</i>	41	U/L	17 - 59
<b>Alkaline Phosphatase</b> <i>PNPP, AMP Buffer</i>	50	U/L	20-50 yrs : 53 - 128 4-19 yr : 54 - 369 >=51 yr : 56 - 119
<b>GGT *</b> <i>L-gamma-glutamyl-4-nitroanalide/glycylglycine Kinetic</i>	21	U/L	15 - 73
<b>S. PROTEIN</b> <i>Biuret (Alkaline cupric sulfate), End Point</i>	6.3	g/dL	6.3 - 8.2
<b>Albumin</b> <i>Bromocresol Green (BCG), Colorimetric</i>	4.5	g/dL	3.5 - 5.0
<b>S. GLOBULIN</b> <i>Calculated</i>	1.8	g/dL	2.3 - 3.6
<b>A/G Ratio</b> <i>Calculated</i>	2.5	Ratio	1.0 - 2.3
<b>Bilirubin Total</b> <i>Azobilirubin/Dyphylline/Diazonium Salt</i>	1.2	mg/dL	0-1 day (premature) 1.0 - 8.0 0-1 day (full term) : 2.0 - 6.0 1-2 day (premature) : 6.0 - 12.0 1-2 day (full term) : 6.0 - 10.0 3-5 day (premature) : 10.0 - 14.0 3-5 day (full term) : 4.0 - 8.0  Adult : 0.2 - 1.3
<b>Bilirubin Unconjugated</b> <i>End-point Colorimetric (Dual wavelength spectrophotometric)</i>	1.2	mg/dL	Unconjugated bilirubin Adults: 0.0-1.1 Neonates: 0.6-10.5
<b>BILIRUBIN DIRECT</b> <i>Calculated</i>	0.0	mg/dL	Conjugated bilirubin and Delta bilirubin (Bilirubin covalently bound to albumin) 0.0-0.4

----- End of Report -----

This is an Electronically Authenticated Report.

Generated On : 18-Feb-2023 12:40 PM

Approved On : 18-Feb-2023 11:23 AM

*Pankaj Agrawal*  
**Dr Pankaj Agrawal**  
 M.B., D.C.P  
 Consulting Pathologist

Regd. Office: Shalby Limited, Opp. Karnavati Club, S.G. Road, Ahmedabad, Gujarat, India.  
 Tel.: 079 40203000 | Fax: 079 40203109 | Email: info.sg@shalby.org | Web: www.shalby.org

**We are open 24 x 7 & 365 days**

Page 8 of 8