



1207

9

 भारत सरकार
GOVERNMENT OF INDIA

 हरीश चंद्र चौधरी
Harish Chandra Choudhary
जन्म तिथि/DOB: 24/05/1972
पुरुष / MALE



5671 3261 3839

आधार-आम आदमी का अधिकार

ID: 75

12-11-2022 11:07:24 AM

HARISH CHANDRA CHOUDHARY

Male 50 Years

HR : 65 bpm
 P : 104 ms
 PR : 183 ms
 QRS : 93 ms
 QT/QTc : 361/377 ms
 P/QRS/T : 62/34/23 °
 RV5/SV1 : 1.355/0.413 mV

Diagnosis Information:
 Sinus Rhythm
 Deepened Q Wave(I)

Ref-Phys. :
 Report Confirmed by:

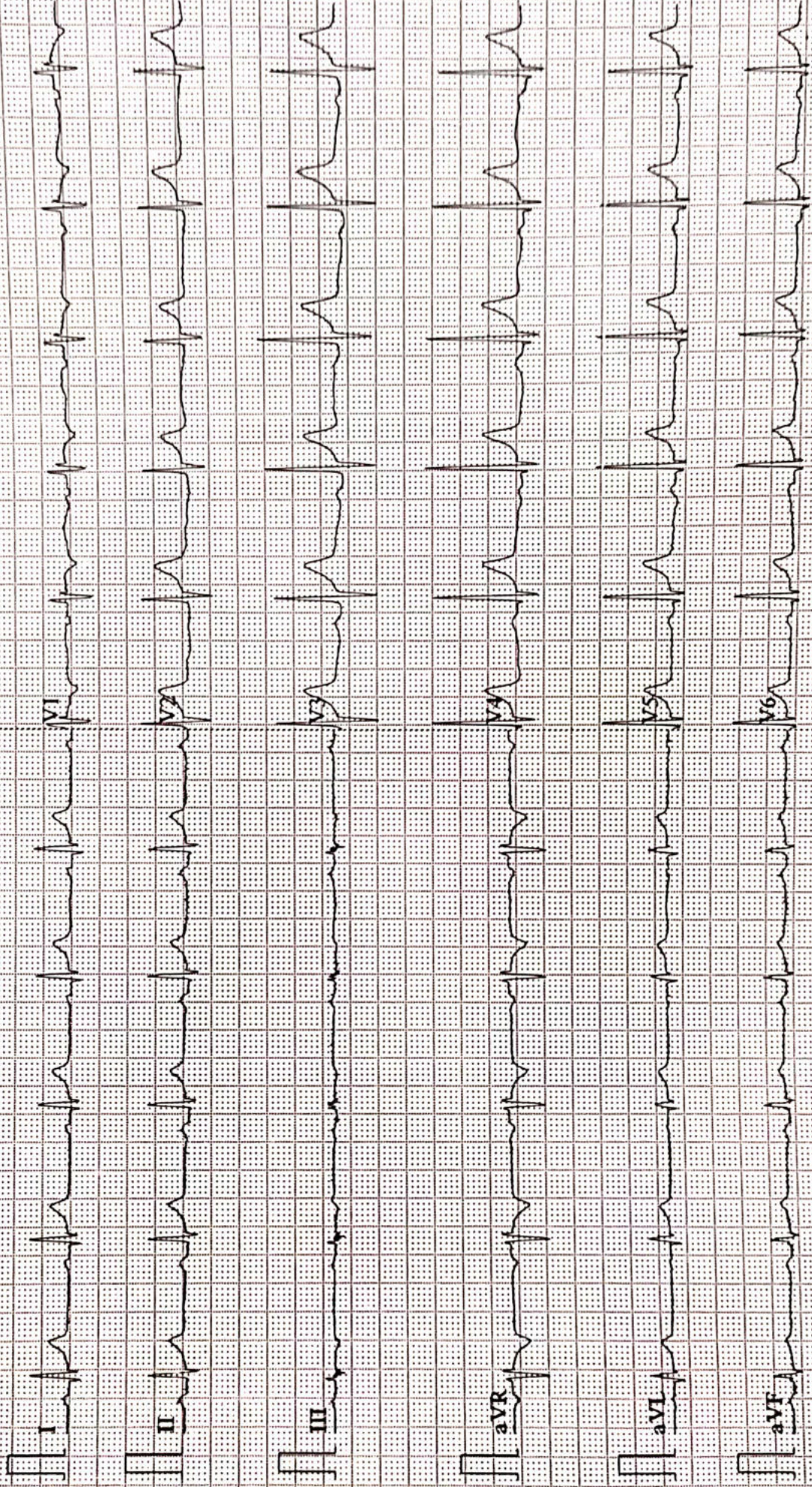

Name :- Harish Chandra Choudhary
Refd by :- BOB

Age/Sex:- 50Yrs/M
Date :-12/11/22

Thanks for referral.

REPORT OF USG OF WHOLE ABDOMEN

- Liver** :- Mild enlarged in size (14.5cm) with raised echotexture. No focal or diffuse lesion is seen. IHBR are not dilated. PV is normal in course and calibre with echofree lumen.
- G. Bladder** :- It is normal in shape, size & position. It is echofree & shows no evidence of calculus, mass or sludge.
- CBD** :- It is normal in calibre & is echofree.
- Pancreas** :- Normal in shape, size & echotexture. No evidence of parenchymal / ductal calcification is seen. No definite peripancreatic collection is seen.
- Spleen** :- Normal in size(9.0cm) with normal echotexture. No focal lesion is seen. No evidence of varices is noticed.
- Kidneys** :- Both kidneys are normal in shape, size & position. Sinus as well as cortical echoes are normal. No evidence of calculus, space occupying lesion or hydronephrosis is seen.
Right Kidney measures 9.0cm and Left Kidney measures 9.4cm.
- Ureters** :- Ureters are normal.
- U. Bladder**:- It is echofree. No evidence of calculus, mass or diverticulum is seen.
- Prostate** :- Normal in size (10.4cc)& echotexture.
- Others** :- No ascites or abdominal adenopathy is seen.
No free subphrenic / basal pleural space collection is seen.

IMPRESSION:- Mild Hepatomegaly with Grade I fatty Liver.

Dr. U. Kumar
MBBS, MD (Radio-Diagnosis)
Consultant Radiologist



ISO 9001 : 2015

AAROGYAM DIAGNOSTICS

(A UNIT OF CULPAM HEALTH CARE PVT. LTD.)

F- 41, P.C. Colony, Opp. Madhuban Complex,
Near Malahi Pakari Chowk, Kankarbagh, Patna – 20

9264278360, 9065875700, 8789391403

info@aarogyamdiagnostics.com

www.aarogyamdiagnostics.com

Date	12/11/2022	Srl No.	29	Patient Id	2211120029
Name	Mr. HARIS CHANDRA CHOUDHARY	Age	50 Yrs.	Sex	M
Ref. By	Dr.BOB				

Test Name	Value	Unit	Normal Value
-----------	-------	------	--------------

HAEMATOLOGY

HB A1C	5.4	%	
--------	-----	---	--

EXPECTED VALUES :-

Metabolically healthy patients	=	4.8 - 5.5 % HbA1C
Good Control	=	5.5 - 6.8 % HbA1C
Fair Control	=	6.8-8.2 % HbA1C
Poor Control	=	>8.2 % HbA1C

REMARKS:-

In vitro quantitative determination of **HbA1C** in whole blood is utilized in long term monitoring of glycemia

The **HbA1C** level correlates with the mean glucose concentration prevailing in the course of the patient's recent history (approx - 6-8 weeks) and therefore provides much more reliable information for glycemia monitoring than do determinations of blood glucose or urinary glucose.

It is recommended that the determination of **HbA1C** be performed at intervals of 4-6 weeks during Diabetes Mellitus therapy.

Results of **HbA1C** should be assessed in conjunction with the patient's medical history, clinical examinations and other findings.

**** End Of Report ****

Dr.R.B.RAMAN
MBBS, MD
CONSULTANT PATHOLOGIST



ISO 9001 : 2015

AAROGYAM DIAGNOSTICS

(A UNIT OF CULPAM HEALTH CARE PVT. LTD.)

F- 41, P.C. Colony, Opp. Madhuban Complex,
Near Malahi Pakari Chowk, Kankarbagh, Patna - 20

9264278360, 9065875700, 8789391403

info@aarogyamdiagnostics.com

www.aarogyamdiagnostics.com

Date	12/11/2022	Srl No. 29	Patient Id 2211120029
Name	Mr. HARIS CHANDRA CHOUDHARY	Age 50 Yrs.	Sex M
Ref. By	Dr.BOB		

Test Name	Value	Unit	Normal Value
COMPLETE BLOOD COUNT (CBC)			
HAEMOGLOBIN (Hb)	13.6	gm/dl	13.5 - 18.0
TOTAL LEUCOCYTE COUNT (TLC)	7,500	/cumm	4000 - 11000
DIFFERENTIAL LEUCOCYTE COUNT (DLC)			
NEUTROPHIL	62	%	40 - 75
LYMPHOCYTE	34	%	20 - 45
EOSINOPHIL	01	%	01 - 06
MONOCYTE	03	%	02 - 10
BASOPHIL	00	%	0 - 0
ESR (WESTEGREN's METHOD)	14	mm/1st hr.	0 - 15
R B C COUNT	4.46	Millions/cmm	4.5 - 5.5
P.C.V / HAEMATOCRIT	39.2	%	40 - 54
M C V	87.89	fl.	80 - 100
M C H	30.49	Picogram	27.0 - 31.0
M C H C	34.7	gm/dl	33 - 37
PLATELET COUNT	1.74	Lakh/cmm	1.50 - 4.00
BLOOD GROUP ABO	"B"		
RH TYPING	POSITIVE		

**** End Of Report ****

Dr.R.B.RAMAN
MBBS, MD
CONSULTANT PATHOLOGIST



ISO 9001 : 2015

AAROGYAM DIAGNOSTICS

(A UNIT OF CULPAM HEALTH CARE PVT. LTD.)

F- 41, P.C. Colony, Opp. Madhuban Complex,
Near Malahi Pakari Chowk, Kankarbagh, Patna – 20

9264278360, 9065875700, 8789391403

info@aarogyamdiagnostics.com

www.aarogyamdiagnostics.com

Date	12/11/2022	Srl No. 29	Patient Id 2211120029
Name	Mr. HARIS CHANDRA CHOUDHARY	Age 50 Yrs.	Sex M
Ref. By Dr.BOB			

Test Name	Value	Unit	Normal Value
-----------	-------	------	--------------

BIOCHEMISTRY

BLOOD SUGAR FASTING	90.2	mg/dl	70 - 110
SERUM CREATININE	1.04	mg%	0.7 - 1.4
BLOOD UREA	28.5	mg /dl	15.0 - 45.0
SERUM URIC ACID	5.9	mg%	3.4 - 7.0

LIVER FUNCTION TEST (LFT)

BILIRUBIN TOTAL	0.67	mg/dl	0 - 1.0
CONJUGATED (D. Bilirubin)	0.24	mg/dl	0.00 - 0.40
UNCONJUGATED (I.D.Bilirubin)	0.43	mg/dl	0.00 - 0.70
TOTAL PROTEIN	6.2	gm/dl	6.6 - 8.3
ALBUMIN	3.4	gm/dl	3.4 - 5.2
GLOBULIN	2.8	gm/dl	2.3 - 3.5
A/G RATIO	1.214		
SGOT	44.2	IU/L	5 - 40
SGPT	53.9	IU/L	5.0 - 55.0
ALKALINE PHOSPHATASE IFCC Method	98.9	U/L	40.0 - 130.0
GAMMA GT	23.7	IU/L	8.0 - 71.0

LFT INTERPRET**LIPID PROFILE**

TRIGLYCERIDES	129.2	mg/dL	25.0 - 165.0
TOTAL CHOLESTEROL	297.8	mg/dL	29.0 - 199.0



ISO 9001 : 2015

AAROGYAM DIAGNOSTICS

(A UNIT OF CULPAM HEALTH CARE PVT. LTD.)

F- 41, P.C. Colony, Opp. Madhuban Complex,
Near Malahi Pakari Chowk, Kankarbagh, Patna – 20

9264278360, 9065875700, 8789391403

info@aarogyamdiagnostics.com

www.aarogyamdiagnostics.com

Date	12/11/2022	Srl No.	29	Patient Id	2211120029
Name	Mr. HARIS CHANDRA CHOUDHARY	Age	50 Yrs.	Sex	M
Ref. By	Dr.BOB				

Test Name	Value	Unit	Normal Value
H D L CHOLESTEROL DIRECT	67.9	mg/dL	35.1 - 88.0
V L D L	25.84	mg/dL	4.7 - 22.1
L D L CHOLESTEROL DIRECT	204.06	mg/dL	63.0 - 129.0
TOTAL CHOLESTEROL/HDL RATIO	4.386		0.0 - 4.97
LDL / HDL CHOLESTEROL RATIO	3.005		0.00 - 3.55
THYROID PROFILE			
T3	0.831	ng/ml	0.60 - 1.81
T4	8.97	ug/dl	4.5 - 10.9
Chemiluminescence			
TSH	2.371	uIU/ml	
Chemiluminescence			
REFERENCE RANGE			
PAEDIATRIC AGE GROUP			
0-3 DAYS	1-20	ulu/ ml	
3-30 DAYS	0.5 - 6.5	ulu/ml	
1 MONTH -5 MONTHS	0.5 - 6.0	ulu/ml	
6 MONTHS- 18 YEARS	0.5 - 4.5	ulu/ml	
ADULTS	0.39 - 6.16	ulu/ml	

Note: TSH levels are subject to circadian variation, rising several hours before the onset of sleep, reaching peak levels between 11 pm to 6 am. Nadir concentrations are observed during the afternoon. Diurnal variation in TSH level approximates $\pm 50\%$, hence time of the day has influence on the measured serum TSH concentration.



ISO 9001 : 2015

AAROGYAM DIAGNOSTICS

(A UNIT OF CULPAM HEALTH CARE PVT. LTD.)

F- 41, P.C. Colony, Opp. Madhuban Complex,
Near Malahi Pakari Chowk, Kankarbagh, Patna – 20

9264278360, 9065875700, 8789391403

info@aarogyamdiagnostics.com

www.aarogyamdiagnostics.com

Date	12/11/2022	Srl No.	29	Patient Id	2211120029
Name	Mr. HARIS CHANDRA CHOUDHARY	Age	50 Yrs.	Sex	M
Ref. By	Dr.BOB				

Test Name	Value	Unit	Normal Value
-----------	-------	------	--------------

Assay performed on enhanced chemi lumenescence system (Centaur-Siemens)

Serum T3,T4 & TSH measurements form the three components of Thyroid screening panel, useful in diagnosing various disorders of Thyroid gland function.

1. Primary hypothyroidism is accompanied by depressed serum T3 and T4 values and elevated serum TSH level.
2. Primary hyperthyroidism is accompanied by elevated serum T3 and T4 levels along with depressed TSH values.
3. Normal T4 levels are accompanied by increased T3 in patients with T3 thyrotoxicosis.
4. Slightly elevated T3 levels may be found in pregnancy and estrogen therapy, while depressed levels may be encountered in severe illness, renal failure and during therapy with drugs like propranolol and propyl thiouracil.
5. Although elevated TSH levels are nearly always indicative of primary hypothyroidism, and may be seen in secondary thyrotoxicosis.

URINE EXAMINATION TEST

PHYSICAL EXAMINATION

QUANTITY	15	ml.
COLOUR	PALE YELLOW	
TRANSPARENCY	CLEAR	
SPECIFIC GRAVITY	1.010	
PH	6.0	

CHEMICAL EXAMINATION

ALBUMIN	NIL
---------	-----



ISO 9001 : 2015

AAROGYAM DIAGNOSTICS

(A UNIT OF CULPAM HEALTH CARE PVT. LTD.)

F- 41, P.C. Colony, Opp. Madhuban Complex,
Near Malahi Pakari Chowk, Kankarbagh, Patna – 20

9264278360, 9065875700, 8789391403

info@aarogyamdiagnostics.com

www.aarogyamdiagnostics.com

Date	12/11/2022	Srl No.	29	Patient Id	2211120029
Name	Mr. HARIS CHANDRA CHOUDHARY	Age	50 Yrs.	Sex	M
Ref. By	Dr.BOB				

Test Name	Value	Unit	Normal Value
SUGAR	NIL		
MICROSCOPIC EXAMINATION			
PUS CELLS	0-1	/HPF	
RBC'S	NIL	/HPF	
CASTS	NIL		
CRYSTALS	NIL		
EPITHELIAL CELLS	0-1	/HPF	
BACTERIA	NIL		
OTHERS	NIL		

SEROLOGY

TOTAL PSA	0.64	ng/ml
Chemiluminescence		

INTERPRETATION :

Expected Values :

99%	:	of Healthy males	0.0-4.0 ng/ml
80%	:	of Benign prostatic hypertrophy	0.0-4.0 ng/ml
81%	:	of Prostatic Carcinomas	Above 4.0 ng/ml

PSA is reliable tumour marker for already diagnosed prostatic carcinomas. It is uniquely associated only with prostatic tissue, and therefore is specific for it. Baseline levels measured prior to therapeutic intervention and followed later by serial periodical measurements will predict the outcome of therapy. It also helps in early discovery of recurrences, relapses and metastases.

RECOMMENDED TESTING INTERVALS :

First Determination	:	Preoperatively (Baseline)
Second Determination	:	2-4 days Postoperatively



ISO 9001 : 2015
AAROGYAM DIAGNOSTICS
 (A UNIT OF CULPAM HEALTH CARE PVT. LTD.)

F- 41, P.C. Colony, Opp. Madhuban Complex,
 Near Malahi Pakari Chowk, Kankarbagh, Patna – 20
 9264278360, 9065875700, 8789391403
 info@aarogyamdiagnostics.com
 www.aarogyamdiagnostics.com

Date	12/11/2022	Srl No.	29	Patient Id	2211120029
Name	Mr. HARIS CHANDRA CHOUDHARY	Age	50 Yrs.	Sex	M
Ref. By	Dr.BOB				

Test Name	Value	Unit	Normal Value
Third Determination	:	Before discharge from hospital	
Follow-up Determinations	:		
If levels are high/show rising trend	:	Monthly	
If levels are normal	:	Every 3 monthly initially, later annually.	

In general, tumor marker levels are directly proportional to the tumour mass and the stage of the cancer. However, it is the rate of change of the tumor marker level which is more important, rather than its absolute value.

A 50% change may be considered clinically significant. It must be emphasised that **PSA** may also be elevated in benign prostatic hypertrophy and inflammatory conditions of the surrounding genitourinary tract. Therefore, this parameter should never be used as a screening test for diagnosing prostatic carcinomas but only as an aid in follow up studies.

**** End Of Report ****

Dr.R.B.RAMAN
MBBS, MD
CONSULTANT PATHOLOGIST

AAROGYAM DIAGNOSTICS
PATNA

Report



(GEM212170906)(R)Kardic by Allengers

1585 / MR. HARISH CHANDRA CHOUDHARY / 50 Yrs / M / 172 Cms / 70 Kg Date: 12-Nov-2022 Technician : ARUN

Stage	Time	Duration	Belt Speed (mph)	Elevation	METs	Rate	% THR Achieved	BP	RPP	PVC	Comments
Supine	00:04	0:01	00.0	00.0	01.0	82	48 %	110/80	090	00	
Standing	00:10	0:01	00.0	00.0	01.0	91	54 %	110/80	100	00	
HV	00:16	0:01	00.0	00.0	01.0	082	48 %	110/80	090	00	
Warm Up	00:26	0:01	01.0	00.0	01.0	079	46 %	110/80	086	00	
ExStart	00:50	0:06	01.7	10.0	01.1	107	63 %	110/80	117	00	
BRUCE/ Stage 1	03:50	3:00	01.7	10.0	04.7	142	84 %	115/85	163	00	
BRUCE/ Stage 2	06:50	3:00	02.5	12.0	07.1	170	100 %	125/85	212	00	
PeakEx	08:37	1:47	03.4	14.0	09.0	188	111 %	130/90	244	00	
Recovery	09:36	1:00	01.1	00.0	01.2	169	99 %	130/90	219	00	
Recovery	10:36	2:00	01.1	00.0	01.0	156	92 %	125/85	195	00	
Recovery	11:31	2:54	01.1	00.0	01.0	149	88 %	125/85	186	00	

Findings :

Exercise Time : 07:48
Max HR Attained : 188 bpm 111% of Target 170
Max BP Attained : (Sys) 130/90
Max WorkLoad Attained : 9 Good response to induced stress
Max ST Dep Lead & Value : V5 & -1.0 mm in PeakEx mm
Test End Reasons : Test Complete

Report :

AAROGYAM DIAGNOSTICS

Supine



1585 / MR. HARISH CHANDRA CHOUDHARY / 50 Yrs / M / 172 Cms / 70 Kg / HR : 82

Date: 12-Nov-2022 12:56:20 PM METS: 1.0/ 82 bpm 48% of THR BP: 110/80 mmHg Raw ECG/ BLC On/ Notch On/ HF 0.05 Hz/LF 100 Hz

ExTime: 00:04 0.0 mph, 0.0%

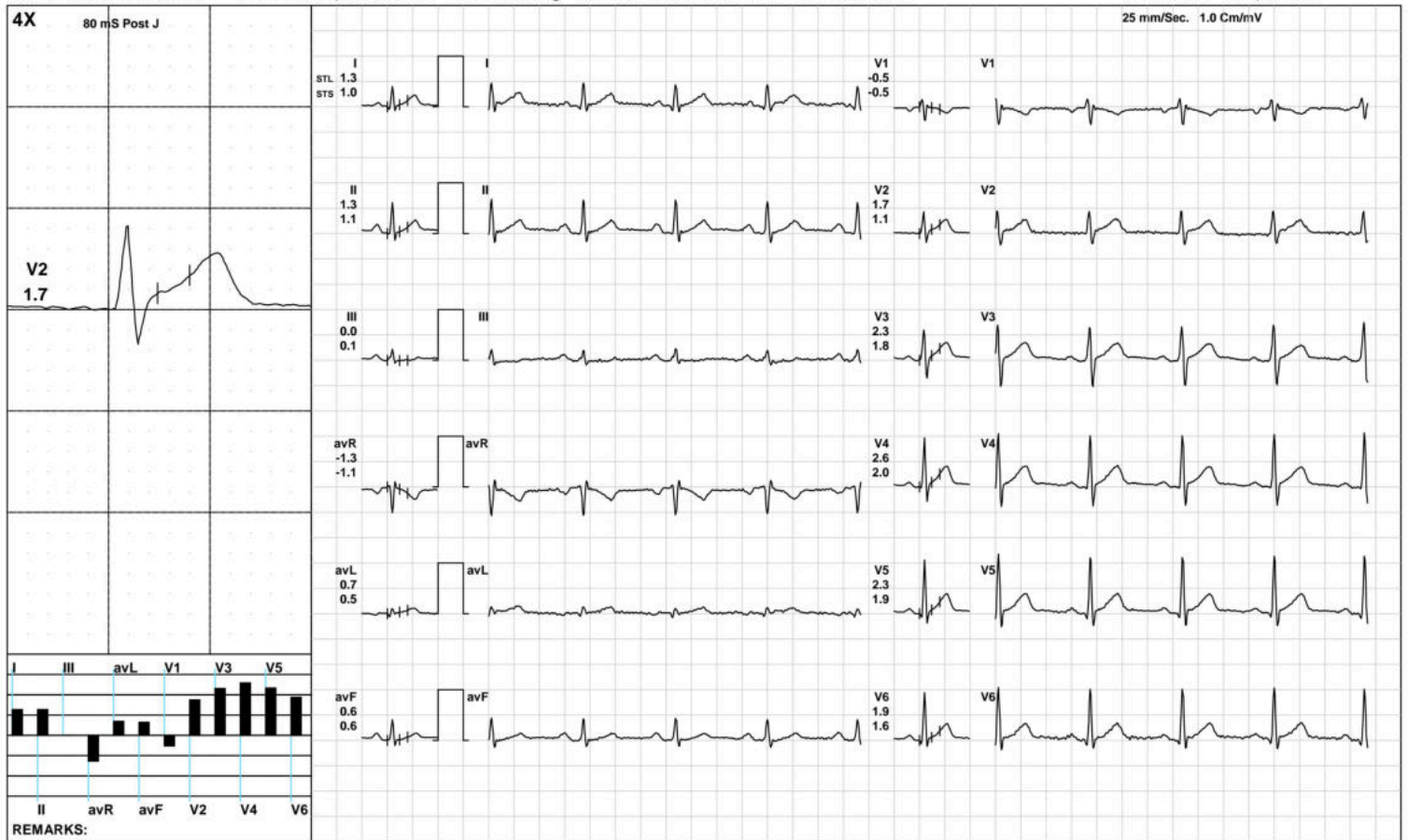

(GEM212170906)(R)Kardic by Allengers

AAROGYAM DIAGNOSTICS

Standing



1585 / MR. HARISH CHANDRA CHOUDHARY / 50 Yrs / M / 172 Cms / 70 Kg / HR : 91

Date: 12-Nov-2022 12:56:20 PM METS: 1.0/ 91 bpm 53% of THR BP: 110/80 mmHg Raw ECG/ BLC On/ Notch On/ HF 0.05 Hz/LF 100 Hz

ExTime: 00:10 0.0 mph, 0.0%

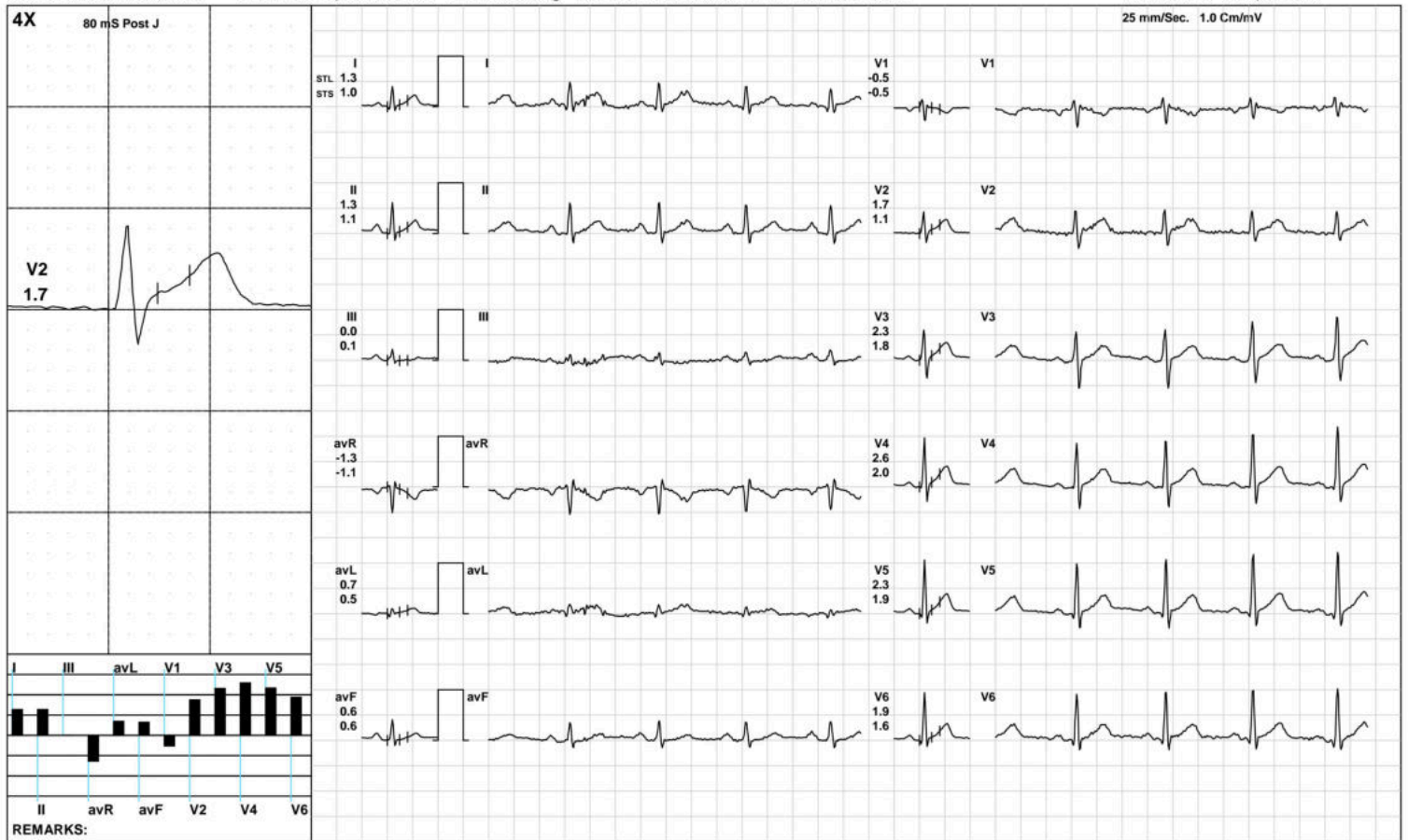

(GEM212170906)(R)Kardic by Allengers

AAROGYAM DIAGNOSTICS

HV



1585 / MR. HARISH CHANDRA CHOUDHARY / 50 Yrs / M / 172 Cms / 70 Kg / HR : 82

Date: 12-Nov-2022 12:56:20 PM METS: 1.0/ 82 bpm 48% of THR BP: 110/80 mmHg Raw ECG/ BLC On/ Notch On/ HF 0.05 Hz/LF 100 Hz

ExTime: 00:16 0.0 mph, 0.0%

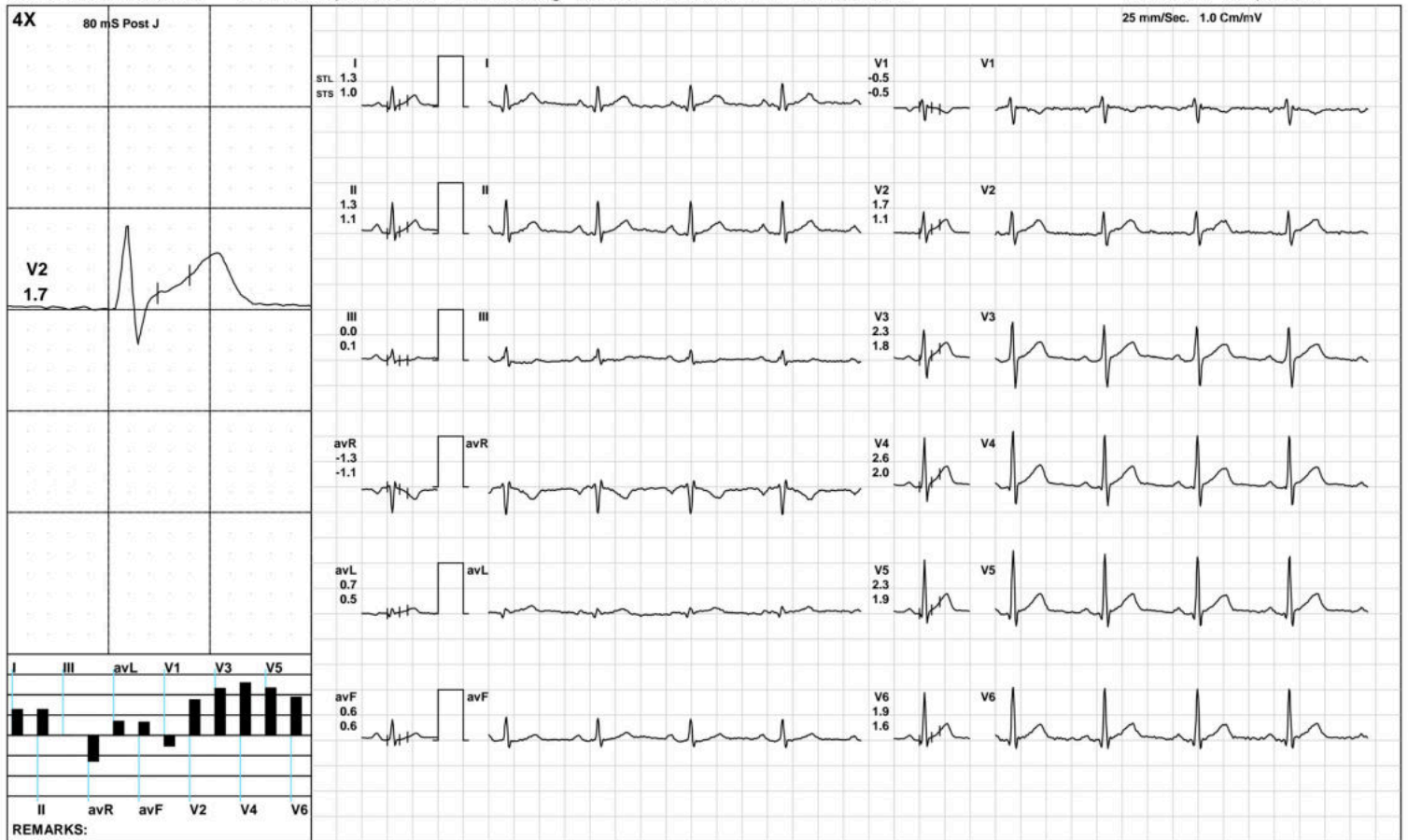

(GEM212170906)(R)Kardic by Allengers

AAROGYAM DIAGNOSTICS

Warm Up



1585 / MR. HARISH CHANDRA CHOUDHARY / 50 Yrs / M / 172 Cms / 70 Kg / HR : 79

Date: 12-Nov-2022 12:56:20 PM METS: 1.0/ 79 bpm 46% of THR BP: 110/80 mmHg Raw ECG/ BLC On/ Notch On/ HF 0.05 Hz/LF 100 Hz

ExTime: 00:26 1.0 mph, 0.0%

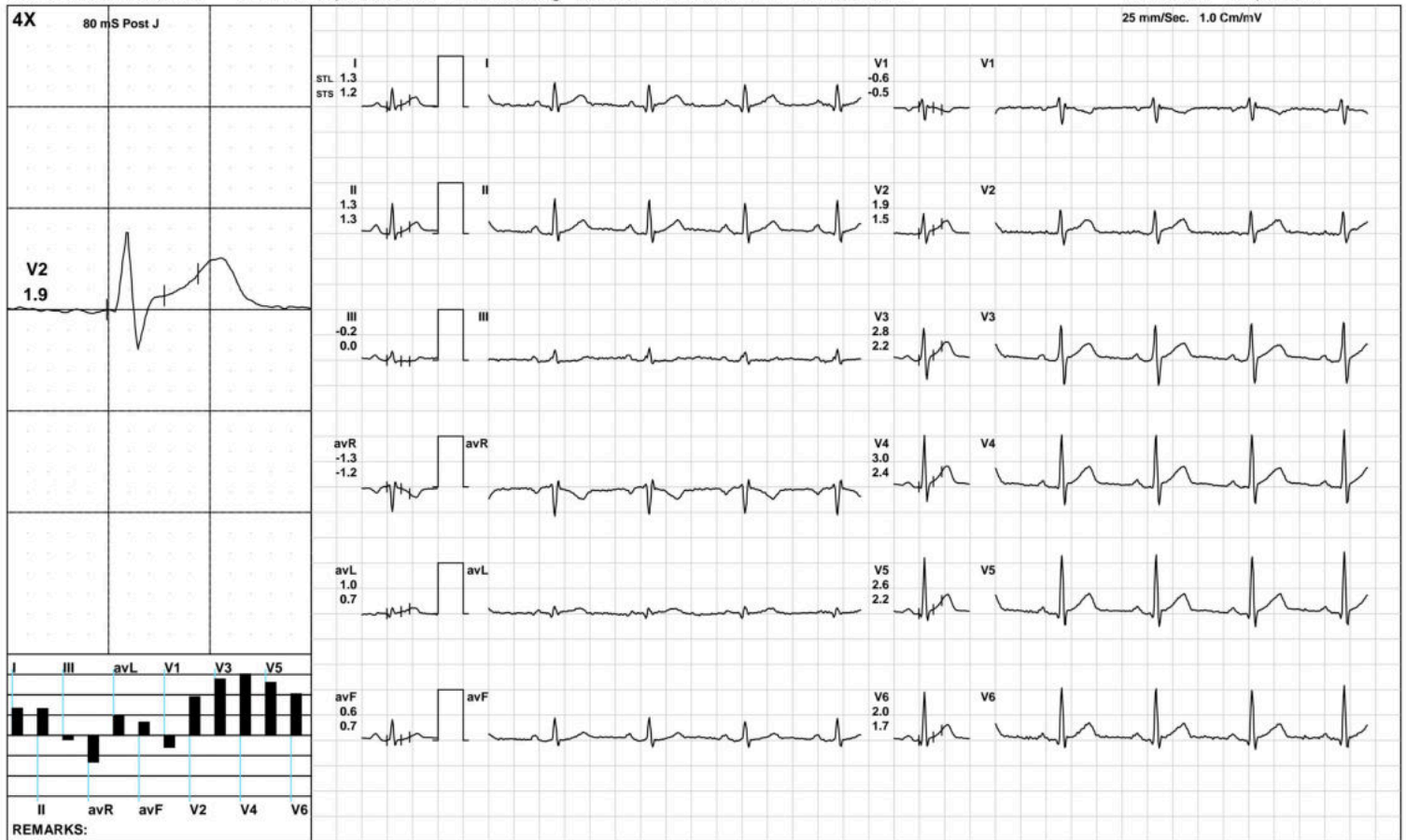

(GEM212170906)(R)Kardic by Allengers

AAROGYAM DIAGNOSTICS

ExStart



1585 / MR. HARISH CHANDRA CHOUDHARY / 50 Yrs / M / 172 Cms / 70 Kg / HR : 107

Date: 12-Nov-2022 12:56:20 PM METS: 1.1/ 107 bpm 62% of THR BP: 110/80 mmHg Raw ECG/ BLC On/ Notch On/ HF 0.05 Hz/LF 100 Hz

ExTime: 00:06 1.7 mph, 10.0%

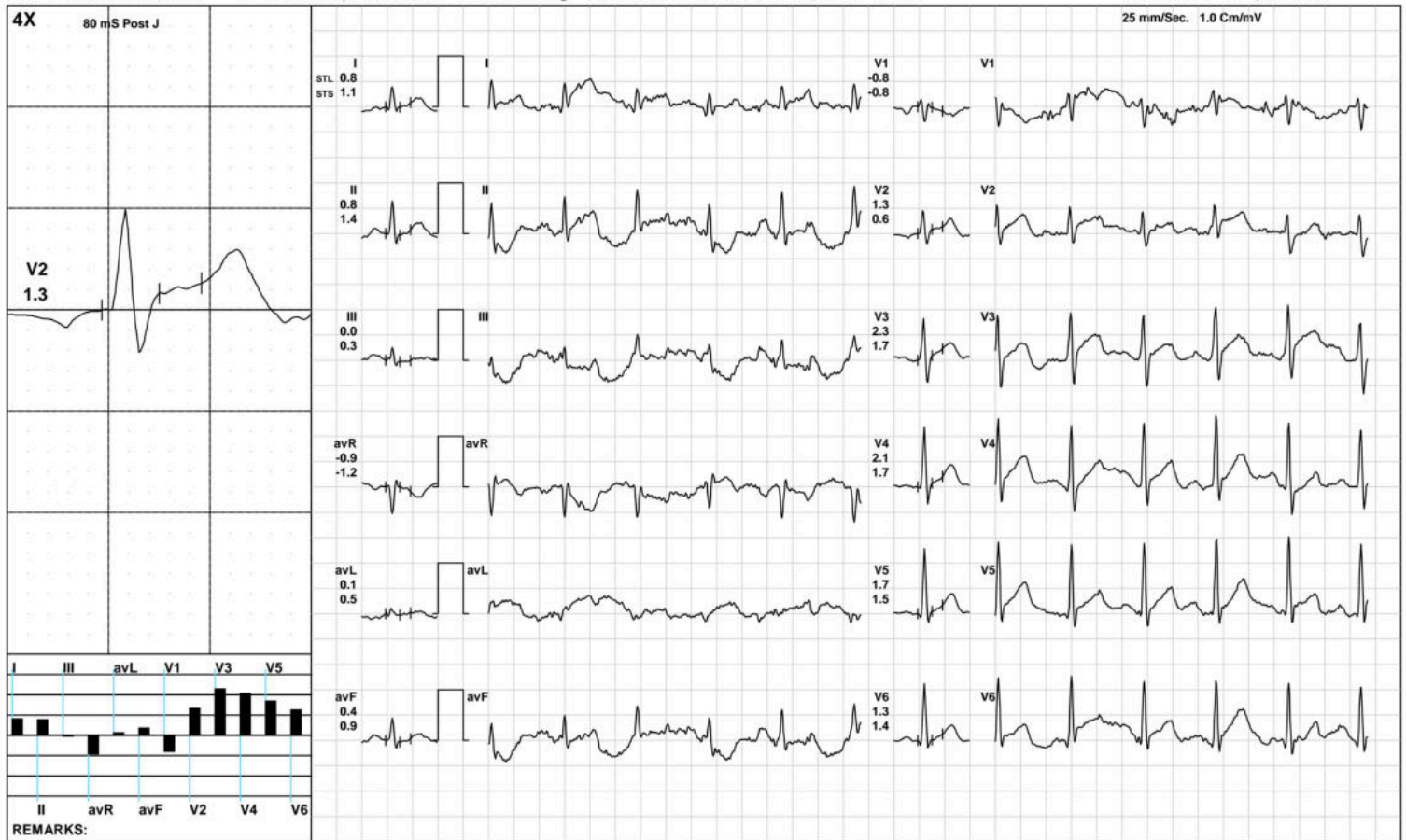

AAROGYAM DIAGNOSTICS

BRUCE: Stage 1(3:00)



1585 / MR. HARISH CHANDRA CHOUDHARY / 50 Yrs / M / 172 Cms / 70 Kg / HR : 142

Date: 12-Nov-2022 12:56:20 PM METS: 4.7/ 142 bpm 83% of THR BP: 115/85 mmHg Raw ECG/ BLC On/ Notch On/ HF 0.05 Hz/LF 100 Hz

ExTime: 03:00 1.7 mph, 10.0%

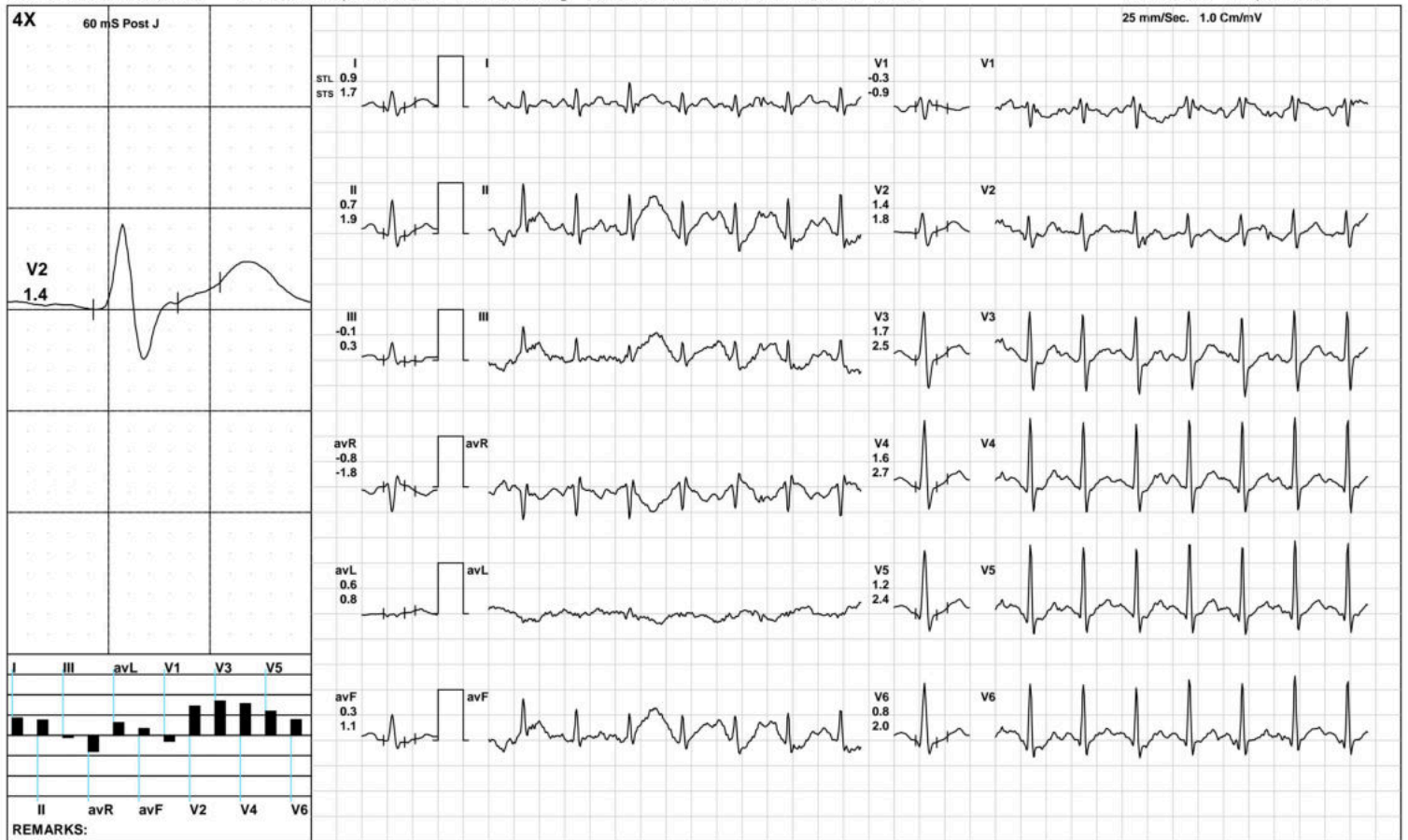

(GEM212170906)(R)Kardic by Allengers

AAROGYAM DIAGNOSTICS

BRUCE: Stage 2(3:00)



1585 / MR. HARISH CHANDRA CHOUDHARY / 50 Yrs / M / 172 Cms / 70 Kg / HR : 170

Date: 12-Nov-2022 12:56:20 PM METS: 7.1/ 170 bpm 100% of THR BP: 125/85 mmHg Raw ECG/ BLC On/ Notch On/ HF 0.05 Hz/LF 100 Hz

ExTime: 06:00 2.5 mph, 12.0%

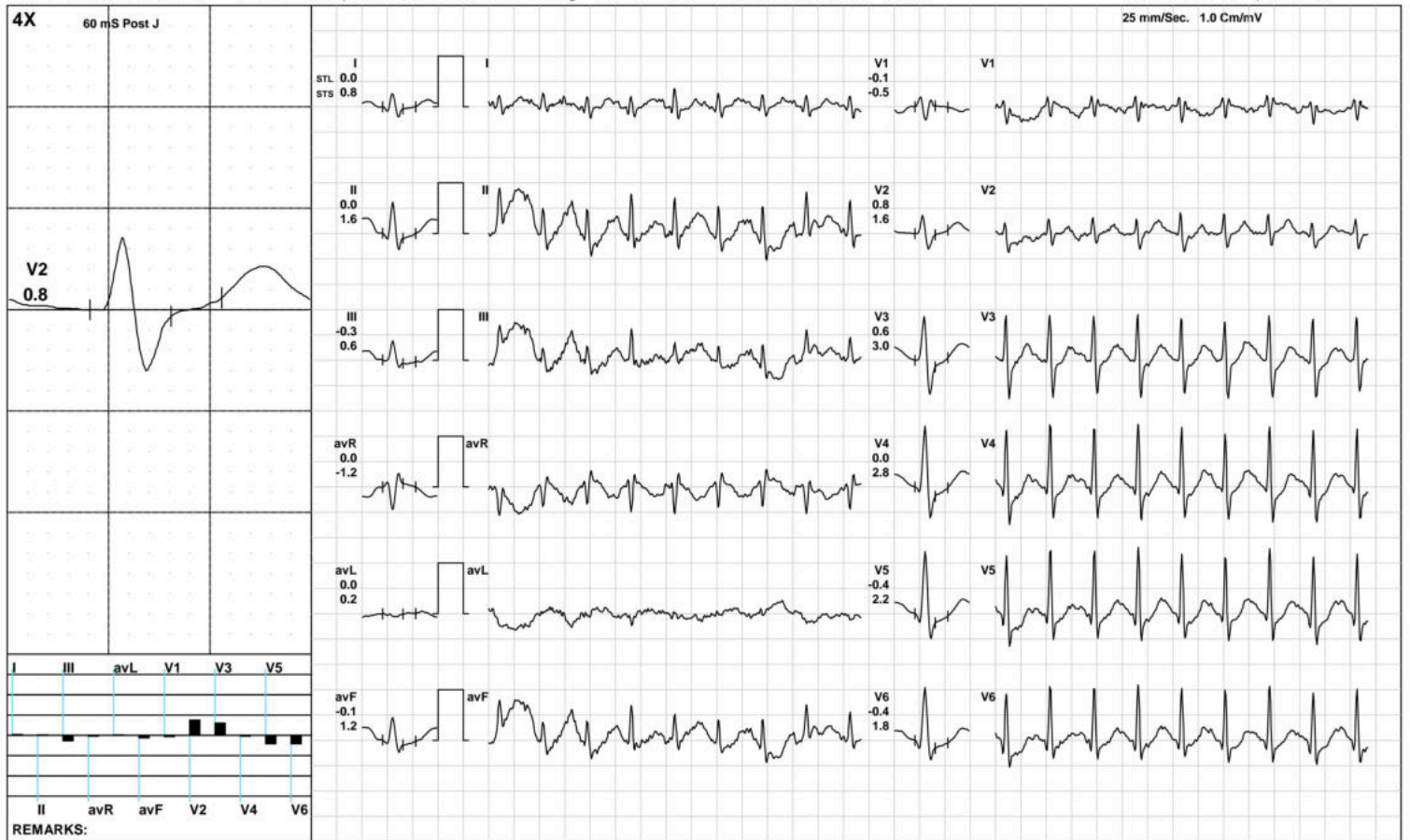

(GEM212170906)(R)Kardic by Allengers

AAROGYAM DIAGNOSTICS

PeakEx



1585 / MR. HARISH CHANDRA CHOUDHARY / 50 Yrs / M / 172 Cms / 70 Kg / HR : 188

Date: 12-Nov-2022 12:56:20 PM METS: 9.0/ 188 bpm 110% of THR BP: 130/90 mmHg Raw ECG/ BLC On/ Notch On/ HF 0.05 Hz/LF 100 Hz

ExTime: 07:47 3.4 mph, 14.0%



(GEM212170906)(R)Kardic by Allengers

AAROGYAM DIAGNOSTICS

Recovery(1:00)



1585 / MR. HARISH CHANDRA CHOUDHARY / 50 Yrs / M / 172 Cms / 70 Kg / HR : 169

Date: 12-Nov-2022 12:56:20 PM METS: 1.2/ 169 bpm 99% of THR BP: 130/90 mmHg Raw ECG/ BLC On/ Notch On/ HF 0.05 Hz/LF 100 Hz

ExTime: 07:48 1.1 mph, 0.0%

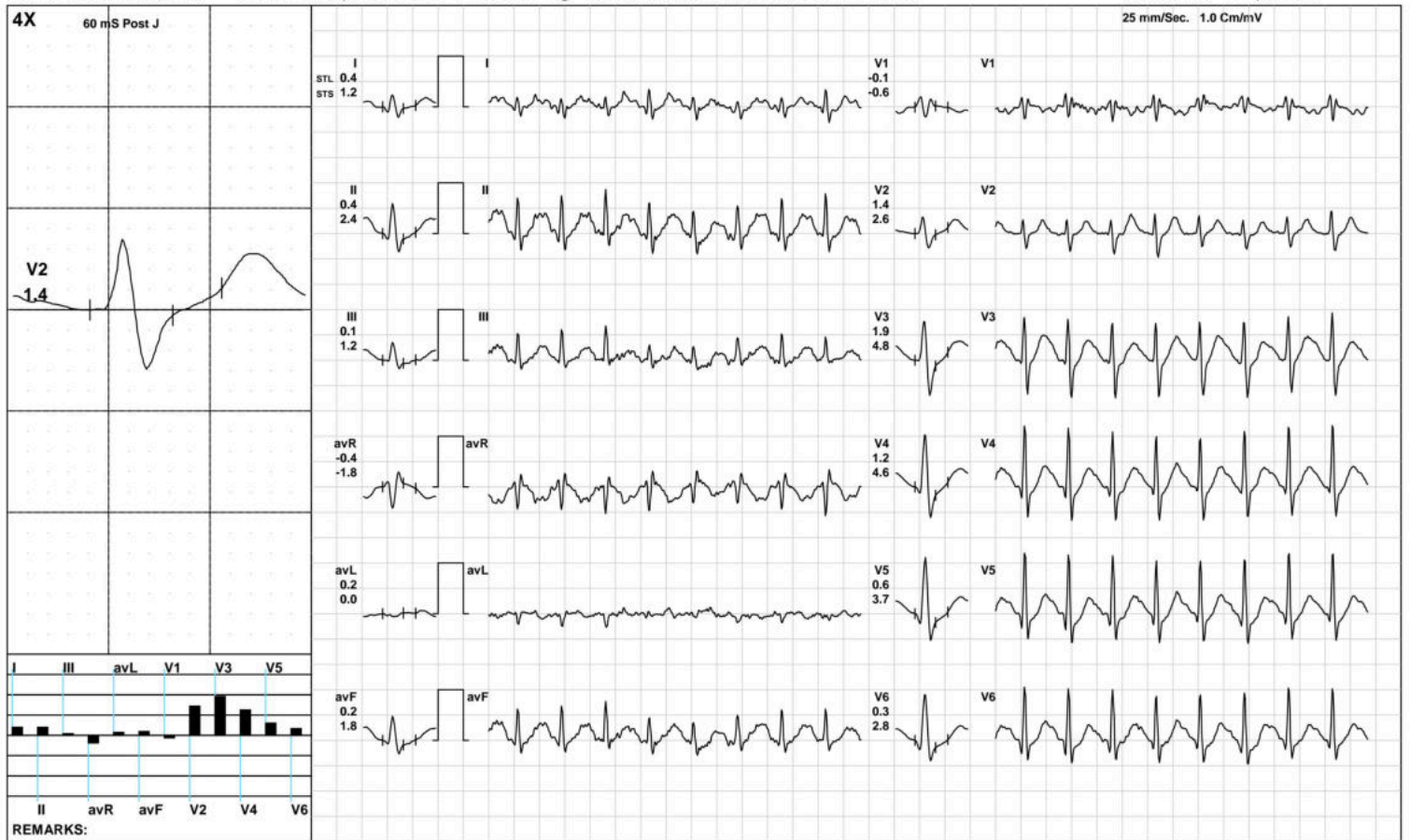

AAROGYAM DIAGNOSTICS

Recovery(2:00)



1585 / MR. HARISH CHANDRA CHOUDHARY / 50 Yrs / M / 172 Cms / 70 Kg / HR : 156

Date: 12-Nov-2022 12:56:20 PM METS: 1.0/ 156 bpm 91% of THR BP: 125/85 mmHg Raw ECG/ BLC On/ Notch On/ HF 0.05 Hz/LF 100 Hz

ExTime: 07:48 1.1 mph, 0.0%

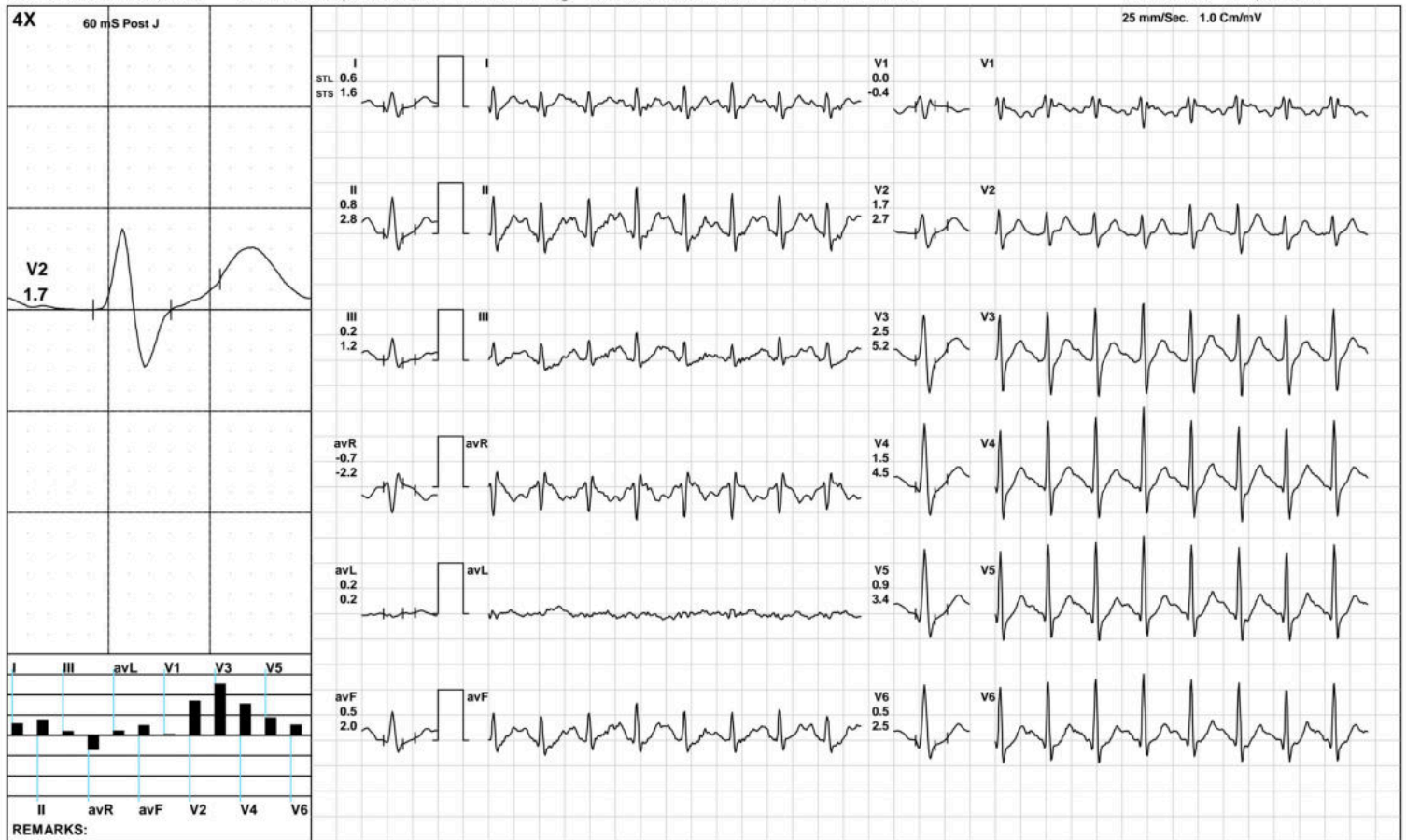

(GEM212170906)(R)Kardic by Allengers

AAROGYAM DIAGNOSTICS

Recovery(2:54)



1585 / MR. HARISH CHANDRA CHOUDHARY / 50 Yrs / M / 172 Cms / 70 Kg / HR : 149

Date: 12-Nov-2022 12:56:20 PM METS: 1.0/ 149 bpm 87% of THR BP: 125/85 mmHg Raw ECG/ BLC On/ Notch On/ HF 0.05 Hz/LF 100 Hz

ExTime: 07:48 1.1 mph, 0.0%

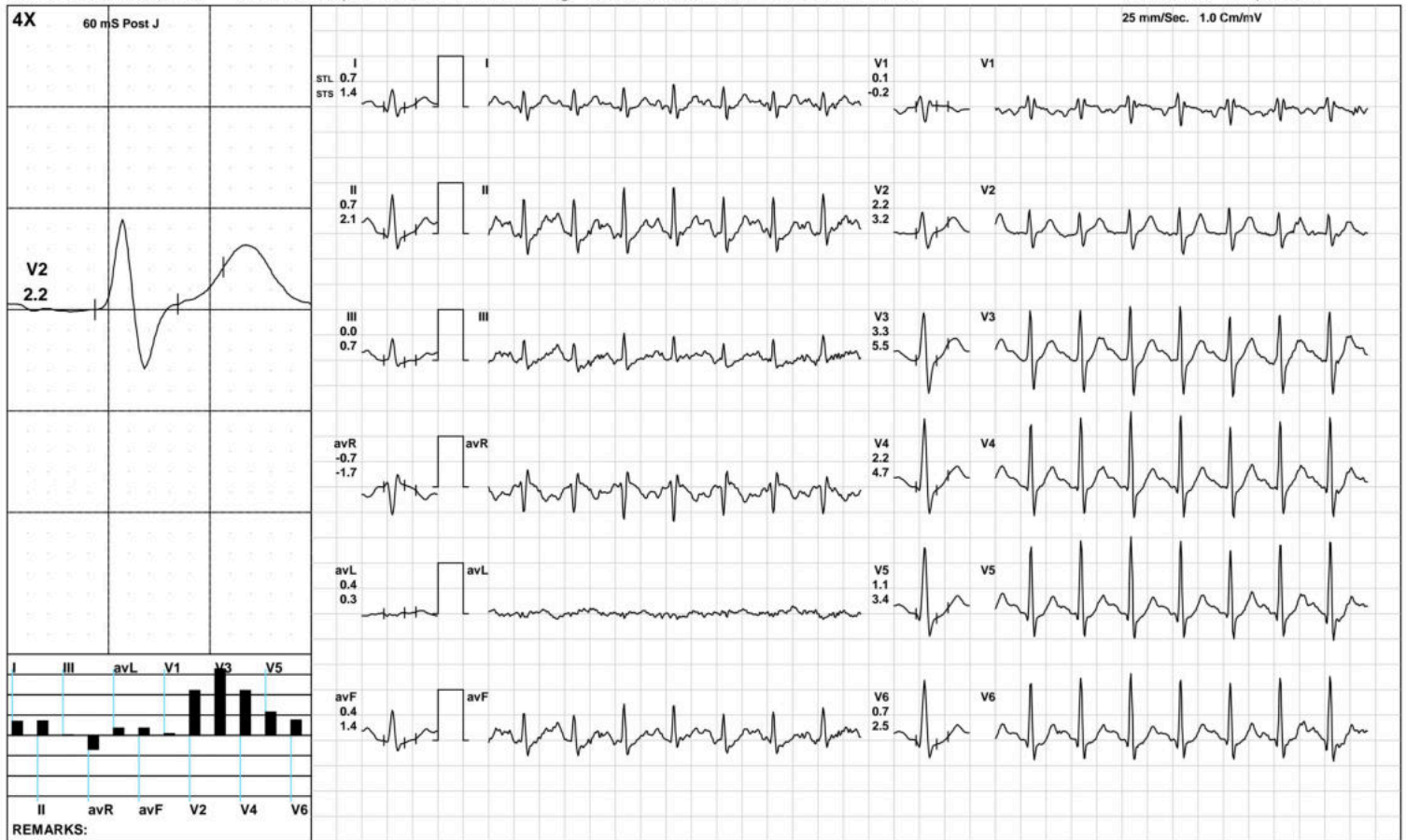

(GEM212170906)(R)Kardic by Allengers

AAROGYAM DIAGNOSTICS

ST Measurements



1585 / MR. HARISH CHANDRA CHOUDHARY / 50 Yrs / M / 172 Cms / 70 Kg / HR : 81

Date: 12-Nov-2022 12:56:20 PM

Protocol : BRUCE/

	I	II	III	avR	avL	avF	V1	V2	V3	V4	V5	V6	I	II	III	avR	avL	avF	V1	V2	V3	V4	V5	V6	STS(mv/sec)
STL(mm)Supine	1.3	1.3	0.0	-1.3	0.7	0.6	-0.5	1.7	2.3	2.6	2.3	1.9	1.0	1.1	0.1	-1.1	0.5	0.6	-0.5	1.1	1.8	2.0	1.9	1.6	
60 @mS Standing	1.3	1.3	0.0	-1.3	0.7	0.6	-0.5	1.7	2.3	2.6	2.3	1.9	1.0	1.1	0.1	-1.1	0.5	0.6	-0.5	1.1	1.8	2.0	1.9	1.6	
HV	1.3	1.3	0.0	-1.3	0.7	0.6	-0.5	1.7	2.3	2.6	2.3	1.9	1.0	1.1	0.1	-1.1	0.5	0.6	-0.5	1.1	1.8	2.0	1.9	1.6	
Warm Up	1.3	1.3	-0.2	-1.3	1.0	0.6	-0.6	1.9	2.8	3.0	2.6	2.0	1.2	1.3	0.0	-1.2	0.7	0.7	-0.5	1.5	2.2	2.4	2.2	1.7	
ExStart	1.1	0.7	0.6	-0.9	-0.4	0.1	-1.0	1.8	2.8	2.7	2.3	1.5	0.5	0.1	0.5	-0.3	-0.5	-0.2	-1.2	1.6	2.0	2.6	2.2	1.4	
Stage 1	0.6	0.4	-0.1	-0.5	0.4	0.0	-0.3	1.1	1.3	1.3	1.0	0.9	0.7	1.2	0.6	-0.9	0.2	0.8	-0.6	1.1	2.1	2.3	2.1	1.8	
Stage 2	0.3	0.0	-0.4	-0.2	0.4	-0.2	-0.4	0.5	0.1	-0.5	-0.9	-0.8	1.1	1.0	0.1	-1.1	0.3	0.5	-0.7	1.4	2.9	2.6	1.9	1.4	
PeakEx	0.5	-0.1	-0.5	-0.2	0.9	-0.3	-0.3	0.9	0.5	-0.4	-1.0	-0.9	1.5	1.6	0.2	-1.6	1.0	0.9	-0.9	1.7	3.1	2.9	2.3	1.7	
Recovery	0.4	0.4	0.1	-0.4	0.2	0.2	-0.1	1.4	1.9	1.2	0.6	0.3	1.2	2.4	1.2	-1.8	0.0	1.8	-0.6	2.6	4.8	4.6	3.7	2.8	
Recovery	0.6	0.8	0.2	-0.7	0.2	0.5	0.0	1.7	2.5	1.5	0.9	0.5	1.6	2.8	1.2	-2.2	0.2	2.0	-0.4	2.7	5.2	4.5	3.4	2.5	
Recovery	0.4	0.4	0.0	-0.4	0.3	0.2	0.2	1.6	2.5	1.5	0.7	0.3	1.2	2.0	0.8	-1.6	0.3	1.4	-0.2	2.4	4.6	3.8	2.8	2.1	

	I	II	III	avR	avL	avF	V1	V2	V3	V4	V5	V6
STI(μVs)												
Supine	10.8	11.2	0.4	-11.0	5.7	5.7	-5.1	14.5	18.6	21.0	19.2	15.6
Standing	10.8	11.2	0.4	-11.0	5.7	5.7	-5.1	14.5	18.6	21.0	19.2	15.6
HV	10.8	11.2	0.4	-11.0	5.7	5.7	-5.1	14.5	18.6	21.0	19.2	15.6
Warm Up	9.7	10.4	-0.8	-9.9	6.6	5.5	-4.7	13.7	20.4	22.5	19.6	15.8
ExStart	8.3	6.7	4.5	-7.5	-1.0	2.5	-5.7	12.7	21.0	20.2	17.9	12.5
Stage 1	2.6	0.0	-1.5	-1.3	2.3	-1.2	-0.8	4.1	4.0	3.7	2.3	2.0
Stage 2	-0.8	-2.2	-2.0	1.5	1.5	-1.8	-0.6	-0.6	-5.5	-8.7	-9.7	-8.5
PeakEx	-1.5	-4.9	-3.8	3.2	2.7	-4.2	0.1	0.5	-4.7	-10.1	-12.0	-10.3
Recovery	-0.3	-2.7	-2.2	1.5	0.9	-2.6	0.1	2.3	0.8	-2.3	-4.2	-3.9
Recovery	-0.1	-0.8	-0.7	0.3	0.4	-0.8	0.9	3.8	3.9	-0.1	-1.9	-2.2
Recovery	0.0	-1.2	-1.1	0.6	0.8	-1.2	1.0	4.6	6.0	1.6	-1.2	-2.2



PATNA

1585 / MR. HARISH CHANDRA CHOUDHARY / 50 Yrs / Male / 172 Cm / 70 Kg

Time (Min.)	HR (bpm)	PR Int (mS)	QRS Wid (mS)	QRS Axis (Deg.)	QTC (mS)	P(μV) (Max)	R(μV) (Max)	S(μV) (Min)	T(μV) (Max)	Min. J (μV)	Leads for (J & PJ)	Min. Post JRR Var (μV)	VEB (%)	Missed Beats (Counts)
00:30	103	204	96	41	463	154	1344	-538	479	-54	V1	-141	0.00	0
01:00	116	110	82	53	357	217	1358	-510	517	-2	V1	-63	0.00	0
01:30	132	144	82	61	392	231	1360	-513	305	-18	V1	-57	0.00	0
02:00	138	132	82	63	387	264	1349	-532	276	-50	III	-53	0.00	0
02:30	142	124	86	66	450	256	1286	-550	293	-32	V1	-74	0.00	0
03:00	155	124	86	66	450	256	1286	-550	293	-32	V6	-74	0.00	0
03:30	140	124	86	69	450	241	1328	-578	306	27	V1	-28	0.00	0
04:00	152	118	66	72	445	327	1329	-628	309	14	V1	-37	0.00	0
04:30	160	106	66	69	442	318	1293	-659	271	-140	III	-113	0.00	0
05:00	163	110	70	72	364	316	1249	-690	288	-200	III	-180	0.00	0
05:30	167	108	66	71	368	324	1199	-680	299	-214	V5	-56	0.00	0
06:00	170	94	72	69	382	313	1229	-711	309	-227	V5	-80	0.00	0
06:30	169	92	64	76	433	370	1233	-746	368	-402	V5	-134	0.00	0
07:00	177	92	72	62	380	326	1309	-745	333	-185	avF	-127	0.00	0
07:30	183	94	70	80	404	345	1252	-838	324	-431	V5	-193	0.00	0
08:00	187	84	68	79	416	348	1188	-838	350	-332	V5	-219	0.00	0
08:30	186	80	70	77	417	312	1209	-908	346	-312	V5	-213	0.00	0
09:00	174	88	68	90	375	333	1092	-773	368	-195	V6	-94	0.00	0
09:30	168	94	68	90	351	336	1230	-711	417	-3	V1	-24	0.00	0
10:00	160	104	72	71	330	329	1265	-706	427	-2	V1	-16	0.00	0
10:30	155	106	72	74	326	309	1323	-691	420	8	V1	-16	0.00	0
11:00	150	112	72	70	327	303	1381	-670	425	-10	V1	-9	0.00	0