

BoB

④



n Pradeesh/

ID: 157

23-11-2022 09:05:24 AM

NITESH KR SINGH

Male Years

HR : 83 bpm

P : 95 ms

PR : 136 ms

QRS : 84 ms

QT/QTc : 333/392 ms

P/QRS/T : 55/-11/18 °

RV5/SVI : 1463/0826 mV

Diagnosis Information:

Sinus Rhythm

Largcd P(RV)

Ref-Phys :

Report Confirmed by:

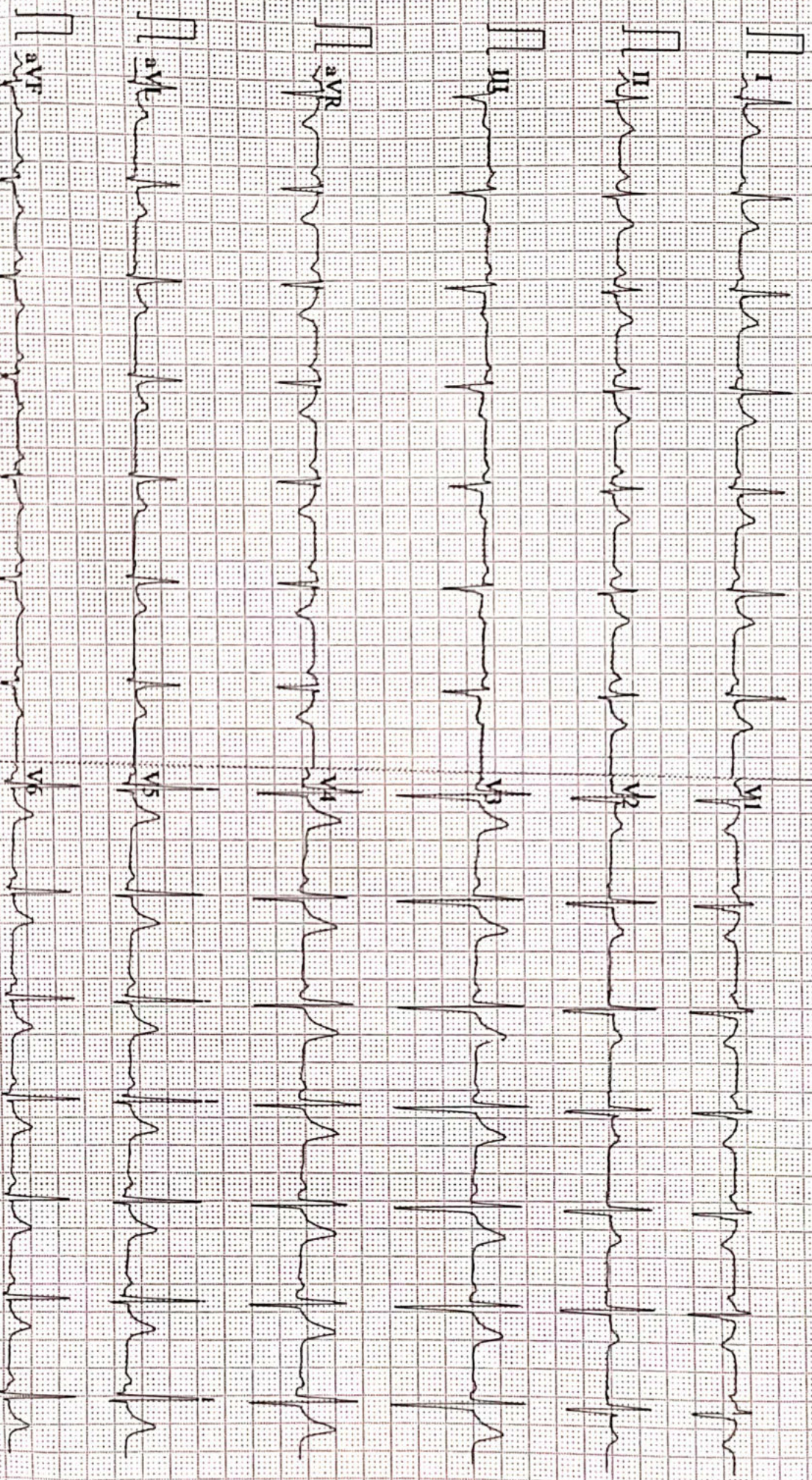

67=100HZ AC:50 25mm/s 10mm/mV 2=5.0s W83 V2.2 SEMIF V1&1 DAIGNOSTIC



Name :- Mr. Nitesh Kumar Singh

Age/Sex:- 35Yrs/M

Refd by :- BOB

Date :-23/11/22

Thanks for referral.

REPORT OF USG OF WHOLE ABDOMEN

- Liver** :- Normal in size (12.9cm) with normal echotexture. No focal or diffuse lesion is seen. IHBR are not dilated. PV is normal in course and calibre with echofree lumen.
- G. Bladder** :- It is normal in shape, size & position. It is echofree & shows no evidence of calculus, mass or sludge.
- CBD** :- It is normal in calibre & is echofree.
- Pancreas** :- Normal in shape, size & echotexture. No evidence of parenchymal / ductal calcification is seen. No definite peripancreatic collection is seen.
- Spleen** :- Normal in size (9.2cm) with normal echotexture. No focal lesion is seen. No evidence of varices is noticed.
- Kidneys** :- Both kidneys are normal in shape, size & position. Sinus as well as cortical echoes are normal. No evidence of calculus, space occupying lesion or hydronephrosis is seen.
Right Kidney measures 9.9cm and Left Kidney measures 10.4cm.
- U. Bladder**:- It is echofree. No evidence of calculus, mass or diverticulum is seen.
- Prostate** :- Normal in size (11.5cc)& echotexture.
- Others** :- No ascites or abdominal adenopathy is seen.
No free subphrenic / basal pleural space collection is seen.

IMPRESSION:- *Normal Scan.*

Dr. U. Kumar
MBBS, MD (Radio-Diagnosis)
Consultant Radiologist



ISO 9001 : 2015

AAROGYAM DIAGNOSTICS

(A UNIT OF CULPAM HEALTH CARE PVT. LTD.)

F- 41, P.C. Colony, Opp. Madhuban Complex,
Near Malahi Pakari Chowk, Kankarbagh, Patna – 20

9264278360, 9065875700, 8789391403

info@aarogyamdiagnostics.com

www.aarogyamdiagnostics.com

Date 23/11/2022	Srl No. 10	Patient Id 2211230010
Name Mr. NITESH KUMAR SINGH	Age 35 Yrs.	Sex M
Ref. By Dr.BOB		

Test Name	Value	Unit	Normal Value
BOB PACKAGE			
HB A1C	5.2	%	

EXPECTED VALUES :-

Metabolically healthy patients	=	4.8 - 5.5 % HbA1C
Good Control	=	5.5 - 6.8 % HbA1C
Fair Control	=	6.8-8.2 % HbA1C
Poor Control	=	>8.2 % HbA1C

REMARKS:-

In vitro quantitative determination of **HbA1C** in whole blood is utilized in long term monitoring of glycemia

The **HbA1C** level correlates with the mean glucose concentration prevailing in the course of the patient's recent history (approx - 6-8 weeks) and therefore provides much more reliable information for glycemia monitoring than do determinations of blood glucose or urinary glucose.

It is recommended that the determination of **HbA1C** be performed at intervals of 4-6 weeks during Diabetes Mellitus therapy.

Results of **HbA1C** should be assessed in conjunction with the patient's medical history, clinical examinations and other findings.

**** End Of Report ****

Dr.R.B.RAMAN
MBBS, MD
CONSULTANT PATHOLOGIST



ISO 9001 : 2015

AAROGYAM DIAGNOSTICS

(A UNIT OF CULPAM HEALTH CARE PVT. LTD.)

F- 41, P.C. Colony, Opp. Madhuban Complex,
Near Malahi Pakari Chowk, Kankarbagh, Patna - 20

9264278360, 9065875700, 8789391403

info@aarogyamdiagnostics.com

www.aarogyamdiagnostics.com

Date	23/11/2022	Srl No. 10	Patient Id 2211230010
Name	Mr. NITESH KUMAR SINGH	Age 35 Yrs.	Sex M
Ref. By Dr.BOB			

Test Name	Value	Unit	Normal Value
COMPLETE BLOOD COUNT (CBC)			
HAEMOGLOBIN (Hb)	14.2	gm/dl	13.5 - 18.0
TOTAL LEUCOCYTE COUNT (TLC)	5,400	/cumm	4000 - 11000
DIFFERENTIAL LEUCOCYTE COUNT (DLC)			
NEUTROPHIL	60	%	40 - 75
LYMPHOCYTE	34	%	20 - 45
EOSINOPHIL	02	%	01 - 06
MONOCYTE	04	%	02 - 10
BASOPHIL	00	%	0 - 0
ESR (WESTEGREN' s METHOD)	13	mm/1st hr.	0 - 15
R B C COUNT	4.74	Millions/cmm	4.5 - 5.5
P.C.V / HAEMATOCRIT	38.8	%	40 - 54
M C V	81.86	fl.	80 - 100
M C H	29.96	Picogram	27.0 - 31.0
M C H C	36.6	gm/dl	33 - 37
PLATELET COUNT	1.86	Lakh/cmm	1.50 - 4.00
BLOOD GROUP ABO	"O"		
RH TYPING	POSITIVE		
SERUM CREATININE	0.96	mg%	0.7 - 1.4
BLOOD UREA	25.8	mg /dl	15.0 - 45.0
SERUM URIC ACID	4.9	mg%	3.4 - 7.0
<u>LIVER FUNCTION TEST (LFT)</u>			
BILIRUBIN TOTAL	0.66	mg/dl	0 - 1.0



ISO 9001 : 2015

AAROGYAM DIAGNOSTICS

(A UNIT OF CULPAM HEALTH CARE PVT. LTD.)

F- 41, P.C. Colony, Opp. Madhuban Complex,
Near Malahi Pakari Chowk, Kankarbagh, Patna – 20

9264278360, 9065875700, 8789391403

info@aarogyamdiagnostics.com

www.aarogyamdiagnostics.com

Date	23/11/2022	Srl No. 10	Patient Id 2211230010
Name	Mr. NITESH KUMAR SINGH	Age 35 Yrs.	Sex M
Ref. By Dr.BOB			

Test Name	Value	Unit	Normal Value
CONJUGATED (D. Bilirubin)	0.23	mg/dl	0.00 - 0.40
UNCONJUGATED (I.D.Bilirubin)	0.43	mg/dl	0.00 - 0.70
TOTAL PROTEIN	7.0	gm/dl	6.6 - 8.3
ALBUMIN	3.8	gm/dl	3.4 - 5.2
GLOBULIN	3.2	gm/dl	2.3 - 3.5
A/G RATIO	1.188		
SGOT	32.5	IU/L	5 - 40
SGPT	36.7	IU/L	5.0 - 55.0
ALKALINE PHOSPHATASE IFCC Method	82.9	U/L	40.0 - 130.0
GAMMA GT	26.5	IU/L	8.0 - 71.0

LFT INTERPRET**LIPID PROFILE**

TRIGLYCERIDES	86.4	mg/dL	25.0 - 165.0
TOTAL CHOLESTEROL	177.2	mg/dL	29.0 - 199.0
H D L CHOLESTEROL DIRECT	56.3	mg/dL	35.1 - 88.0
V L D L	17.28	mg/dL	4.7 - 22.1
L D L CHOLESTEROL DIRECT	103.62	mg/dL	63.0 - 129.0
TOTAL CHOLESTEROL/HDL RATIO	3.147		0.0 - 4.97
LDL / HDL CHOLESTEROL RATIO	1.84		0.00 - 3.55

THYROID PROFILE

T3	1.126	ng/ml	0.60 - 1.81
T4 Chemiluminescence	8.65	ug/dl	4.5 - 10.9



ISO 9001 : 2015

AAROGYAM DIAGNOSTICS

(A UNIT OF CULPAM HEALTH CARE PVT. LTD.)

F- 41, P.C. Colony, Opp. Madhuban Complex,
Near Malahi Pakari Chowk, Kankarbagh, Patna – 20

9264278360, 9065875700, 8789391403

info@aarogyamdiagnostics.com

www.aarogyamdiagnostics.com

Date	23/11/2022	Srl No. 10	Patient Id 2211230010
Name	Mr. NITESH KUMAR SINGH	Age 35 Yrs.	Sex M
Ref. By Dr.BOB			

Test Name	Value	Unit	Normal Value
TSH Chemiluminescence	2.146	uIU/ml	
REFERENCE RANGE			
<u>PAEDIATRIC AGE GROUP</u>			
0-3 DAYS	1-20	ulu/ ml	
3-30 DAYS	0.5 - 6.5	ulu/ml	
1 MONTH -5 MONTHS	0.5 - 6.0	ulu/ml	
6 MONTHS- 18 YEARS	0.5 - 4.5	ulu/ml	
<u>ADULTS</u>	0.39 - 6.16	ulu/ml	

Note: TSH levels are subject to circadian variation, rising several hours before the onset of sleep, reaching peak levels between 11 pm to 6 am. Nadir concentrations are observed during the afternoon. Diurnal variation in TSH level approximates $\pm 50\%$, hence time of the day has influence on the measured serum TSH concentration.

QUANTITY	20	ml.
COLOUR	PALE YELLOW	
TRANSPARENCY	CLEAR	
SPECIFIC GRAVITY	1.030	
PH	6.5	
ALBUMIN	NIL	
SUGAR	NIL	

MICROSCOPIC EXAMINATION

PUS CELLS	2-3	/HPF
RBC'S	NIL	/HPF



ISO 9001 : 2015

AAROGYAM DIAGNOSTICS

(A UNIT OF CULPAM HEALTH CARE PVT. LTD.)

F- 41, P.C. Colony, Opp. Madhuban Complex,
Near Malahi Pakari Chowk, Kankarbagh, Patna – 20

9264278360, 9065875700, 8789391403

info@aarogyamdiagnostics.com

www.aarogyamdiagnostics.com

Date	23/11/2022	Srl No. 10	Patient Id 2211230010
Name	Mr. NITESH KUMAR SINGH	Age 35 Yrs.	Sex M
Ref. By Dr.BOB			

Test Name	Value	Unit	Normal Value
CASTS	NIL		
CRYSTALS	NIL		
EPITHELIAL CELLS	1-2	/HPF	
BACTERIA	NIL		
OTHERS	NIL		
BLOOD SUGAR FASTING	96.7	mg/dl	70 - 110

Assay performed on enhanced chemi luminescence system (Centaur-Siemens)

Serum T3,T4 & TSH measurements form the three components of Thyroid screening panel, useful in diagnosing various disorders of Thyroid gland function.

1. Primary hypothyroidism is accompanied by depressed serum T3 and T4 values and elevated serum TSH level.
2. Primary hyperthyroidism is accompanied by elevated serum T3 and T4 levels along with depressed TSH values.
3. Normal T4 levels are accompanied by increased T3 in patients with T3 thyrotoxicosis.
4. Slightly elevated T3 levels may be found in pregnancy and estrogen therapy, while depressed levels may be encountered in severe illness, renal failure and during therapy with drugs like propranolol and propyl thiouracil.
5. Although elevated TSH levels are nearly always indicative of primary hypothyroidism, and may be seen in secondary thyrotoxicosis.

BOB PACKAGE

Dr.R.B.RAMAN
MBBS, MD
CONSULTANT PATHOLOGIST

AAROGYAM DIAGNOSTICS

Gaya-823001

1608 / MR. NITESH KR. SINGH / 35 Yrs / M / 168 Cms / 68 Kg Date: 23-Nov-2022 Technician : ARUN

Report

(GEM212170906)(R)Kardic by Allengers

Stage	Time	Duration	Belt Speed (mph)	Elevation	METs	Rate	% THR Achieved	BP	RPP	PVC	Comments
Supine	00:04	0:01	00.0	00.0	01.0	96	52 %	120/80	115	00	
Standing	00:20	0:01	00.0	00.0	01.0	107	58 %	120/80	128	00	
HV	00:27	0:01	00.0	00.0	01.0	107	58 %	120/80	128	00	
Warm Up	00:42	0:01	01.0	00.0	01.0	110	59 %	120/80	132	00	
ExStart	01:14	0:06	01.7	10.0	01.1	109	59 %	120/80	130	00	
BRUCE/ Stage 1	04:14	3:00	01.7	10.0	04.7	124	67 %	125/85	155	00	
BRUCE/ Stage 2	07:14	3:00	02.5	12.0	07.1	141	76 %	130/90	183	00	
BRUCE/ Stage 3	10:14	3:00	03.4	14.0	10.2	163	88 %	135/95	220	00	
PeakEx	10:24	0:10	04.2	16.0	10.4	164	89 %	135/95	221	00	
Recovery	11:23	1:00	01.1	00.0	04.3	143	77 %	130/90	185	00	
Recovery	12:23	2:00	01.1	00.0	01.0	137	74 %	125/85	171	00	
Recovery	14:23	4:00	01.1	00.0	01.0	129	70 %	120/80	154	00	
Recovery	14:32	4:08	01.1	00.0	01.0	129	70 %	120/80	154	00	

Findings :

Exercise Time : 09:11
Max HR Attained : 164 bpm 89% of Target 185
Max BP Attained : (Sys) 135/95
Max WorkLoad Attained : 10.4 Good response to induced stress
Max ST Dep Lead & Value : III & -1.8 mm in Stage 1 mm
Test End Reasons : Test Complete

Report :

AAROGYAM DIAGNOSTICS

1608 / MR. NITESH KR. SINGH / 35 Yrs / M / 168 Cms / 68 Kg / HR : 96

Supine



Date: 23-Nov-2022 11:47:47 AM METS: 1.0/ 96 bpm 51% of THR BP: 120/80 mmHg Raw ECG/ BLC On/ Notch On/ HF 0.05 Hz/LF 100 Hz

ExTime: 00:04 0.0 mph, 0.0%

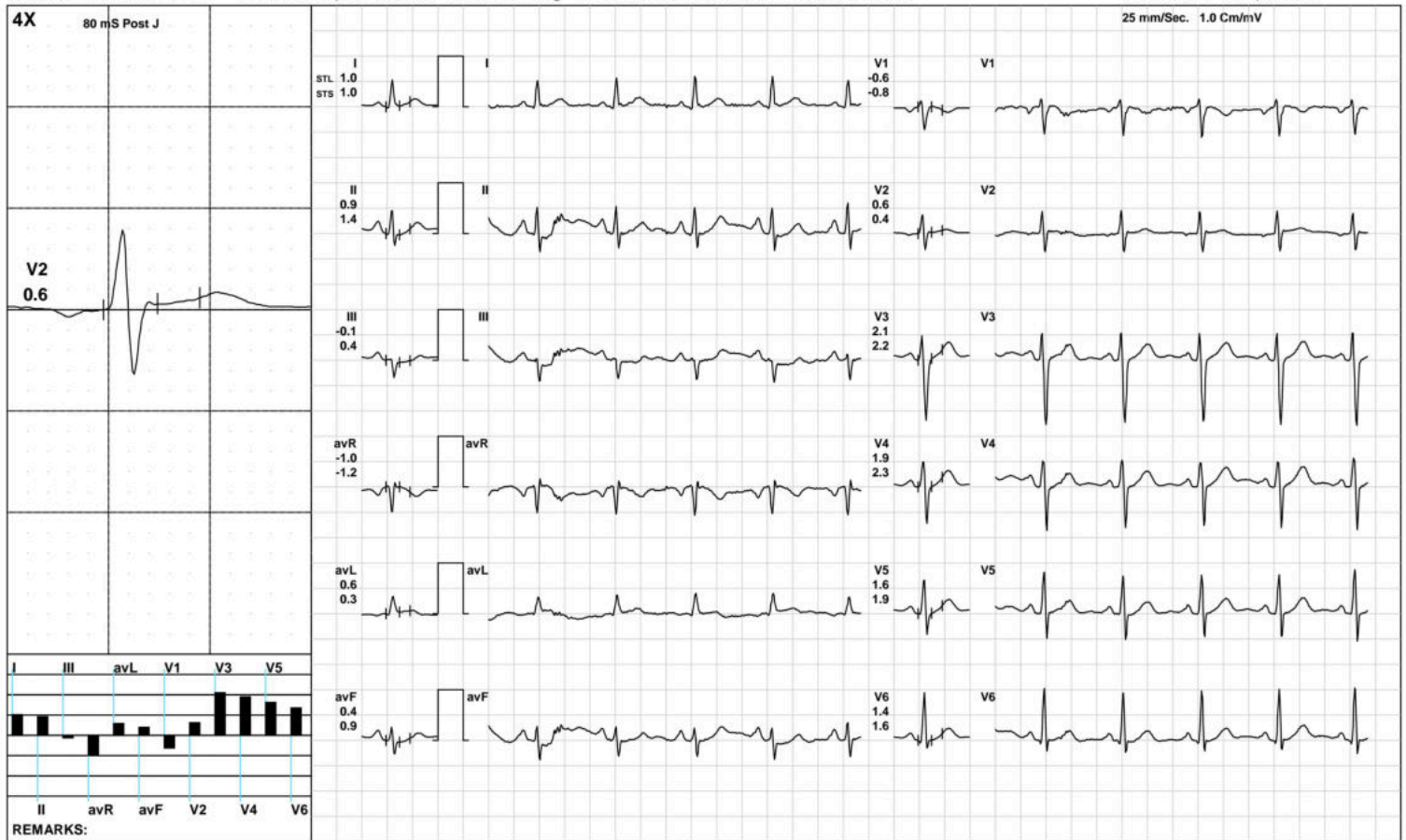

(GEM212170906)(R)Kardic by Allengers

AAROGYAM DIAGNOSTICS

1608 / MR. NITESH KR. SINGH / 35 Yrs / M / 168 Cms / 68 Kg / HR : 107

Standing



Date: 23-Nov-2022 11:47:47 AM METS: 1.0/ 107 bpm 57% of THR BP: 120/80 mmHg Raw ECG/ BLC On/ Notch On/ HF 0.05 Hz/LF 100 Hz

ExTime: 00:20 0.0 mph, 0.0%

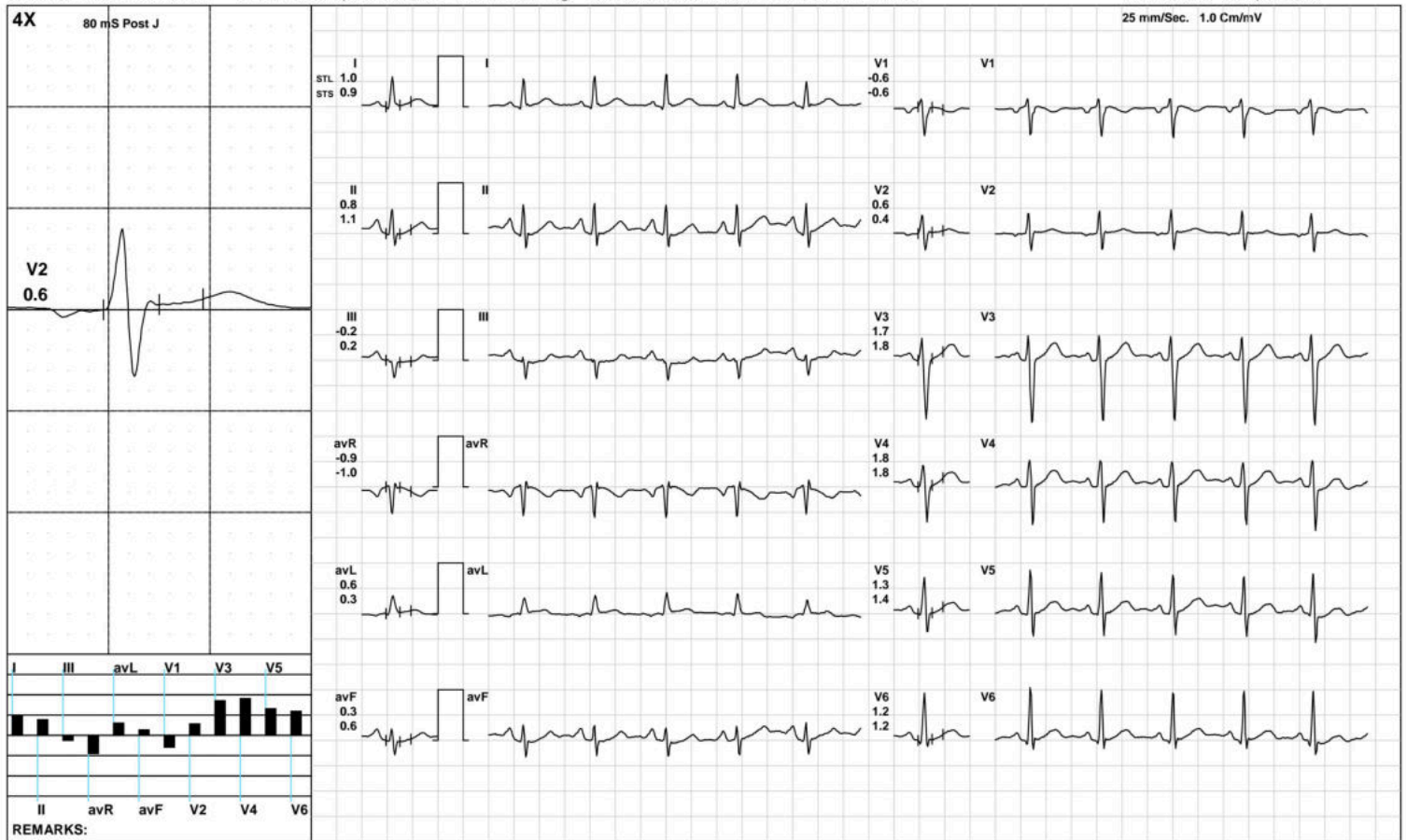

(GEM212170906)(R)Kardic by Allengers

AAROGYAM DIAGNOSTICS

HV



1608 / MR. NITESH KR. SINGH / 35 Yrs / M / 168 Cms / 68 Kg / HR : 107

Date: 23-Nov-2022 11:47:47 AM METS: 1.0/ 107 bpm 57% of THR BP: 120/80 mmHg Raw ECG/ BLC On/ Notch On/ HF 0.05 Hz/LF 100 Hz

ExTime: 00:27 0.0 mph, 0.0%

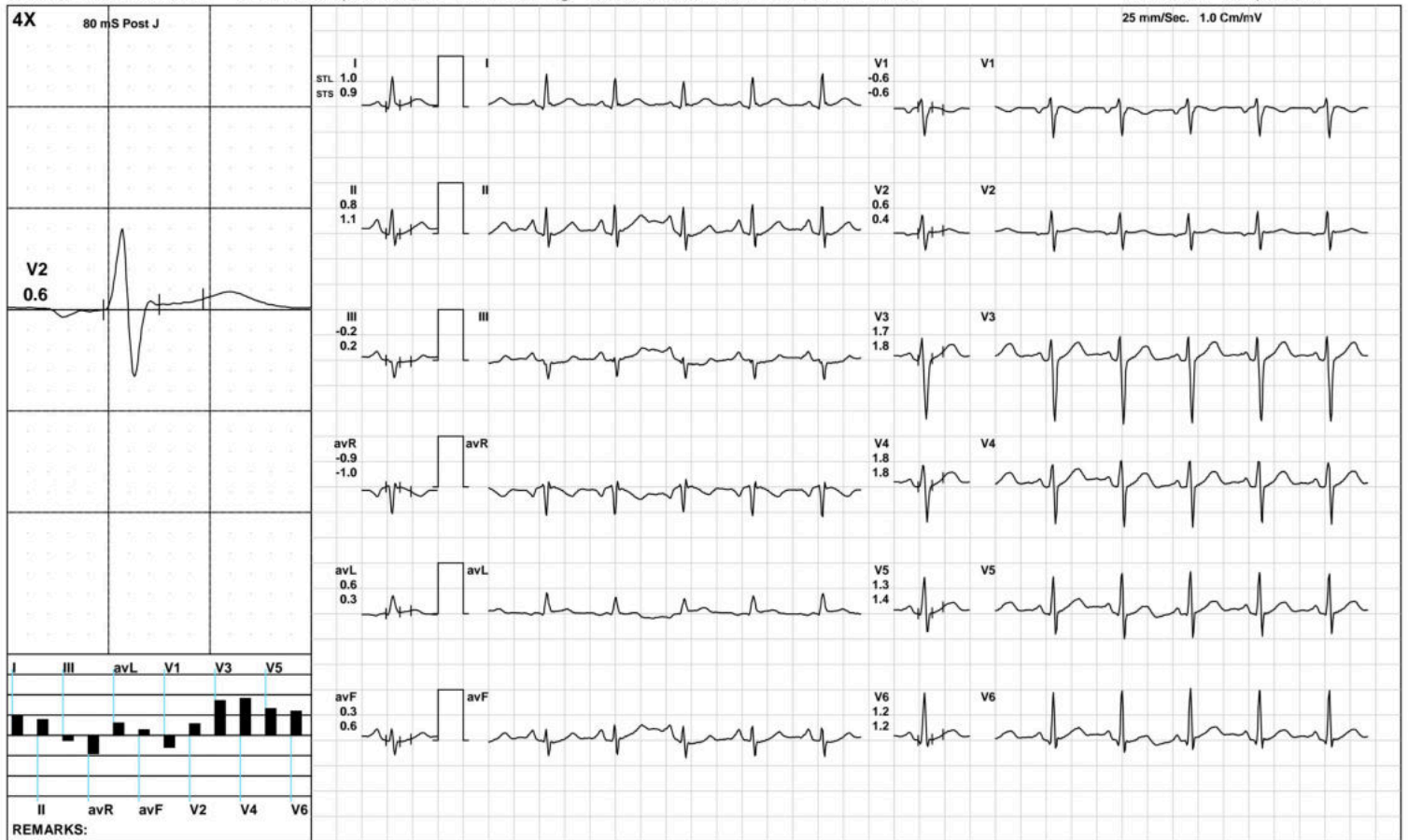

(GEM212170906)(R)Kardic by Allengers

AAROGYAM DIAGNOSTICS

1608 / MR. NITESH KR. SINGH / 35 Yrs / M / 168 Cms / 68 Kg / HR : 110

Warm Up



Date: 23-Nov-2022 11:47:47 AM METS: 1.0/ 110 bpm 59% of THR BP: 120/80 mmHg Raw ECG/ BLC On/ Notch On/ HF 0.05 Hz/LF 100 Hz

ExTime: 00:42 1.0 mph, 0.0%

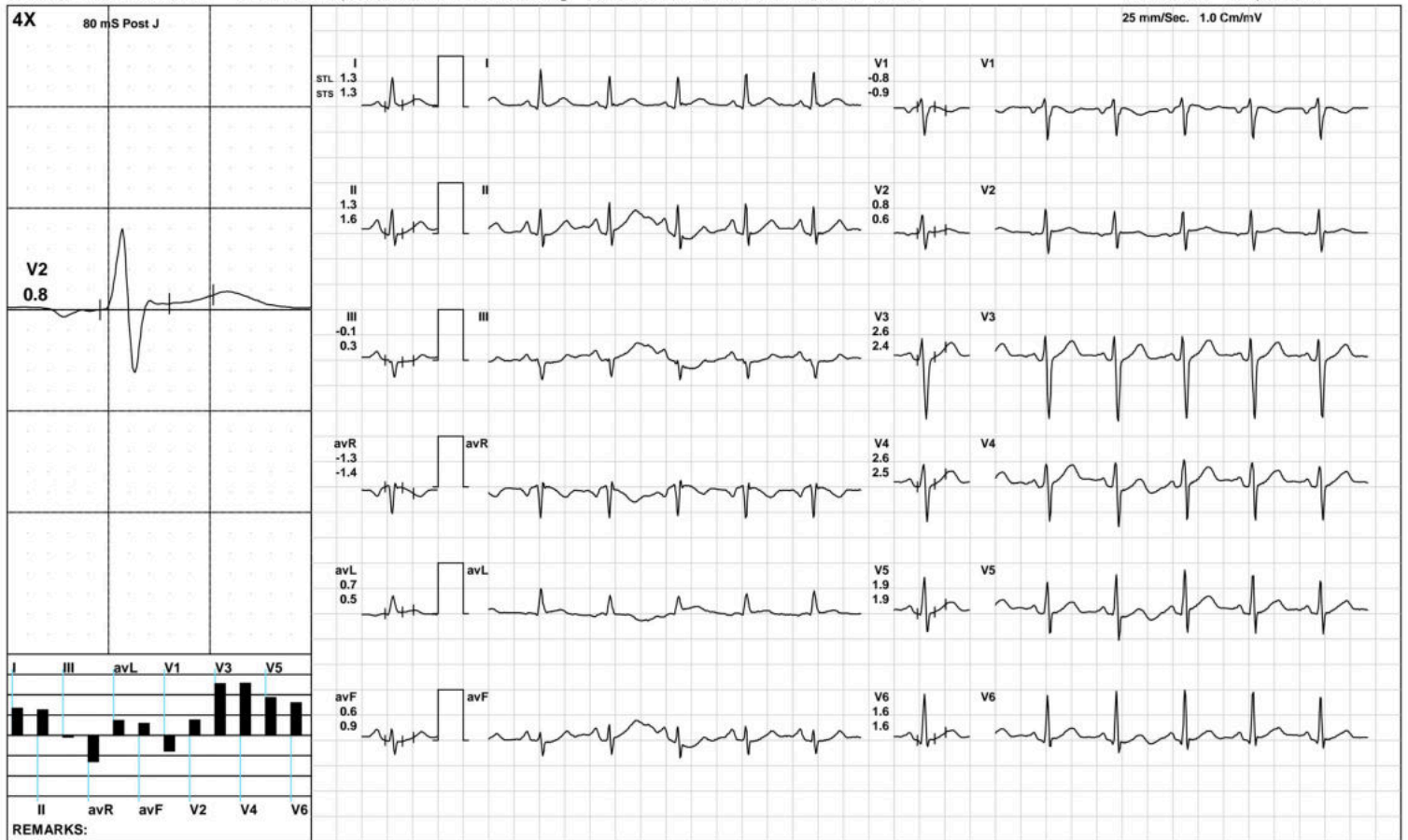

(GEM212170906)(R)Kardic by Allengers

AAROGYAM DIAGNOSTICS

ExStart



1608 / MR. NITESH KR. SINGH / 35 Yrs / M / 168 Cms / 68 Kg / HR : 109

Date: 23-Nov-2022 11:47:47 AM METS: 1.1/ 109 bpm 58% of THR BP: 120/80 mmHg Raw ECG/ BLC On/ Notch On/ HF 0.05 Hz/LF 100 Hz

ExTime: 00:06 1.7 mph, 10.0%

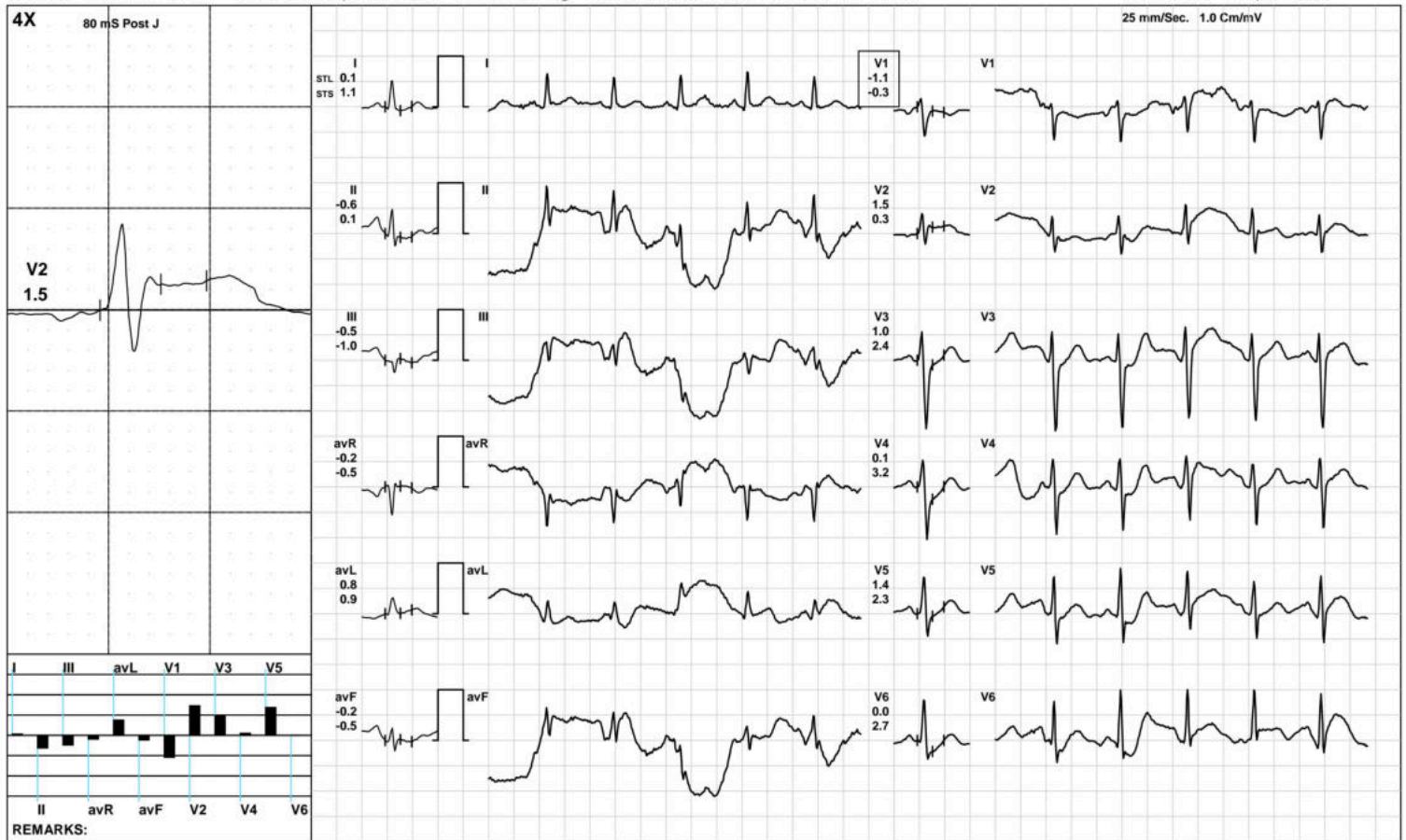

(GEM212170906)(R)Kardic by Allengers

AAROGYAM DIAGNOSTICS

BRUCE: Stage 1(3:00)



1608 / MR. NITESH KR. SINGH / 35 Yrs / M / 168 Cms / 68 Kg / HR : 124

Date: 23-Nov-2022 11:47:47 AM METS: 4.7/ 124 bpm 67% of THR BP: 125/85 mmHg Raw ECG/ BLC On/ Notch On/ HF 0.05 Hz/LF 100 Hz ExTime: 03:00 1.7 mph, 10.0%

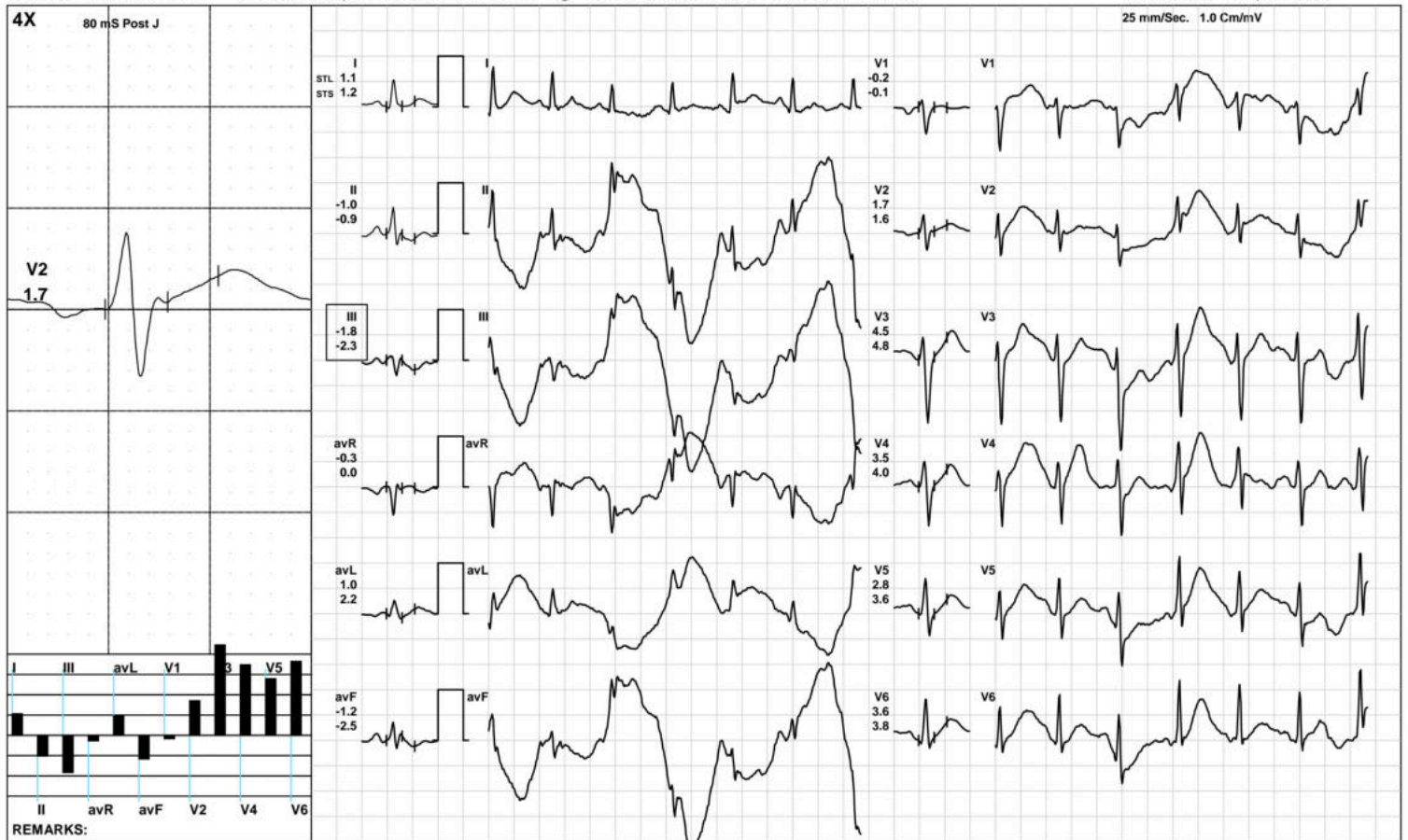

(GEM212170906)(R)Kardic by Allengers

AAROGYAM DIAGNOSTICS

BRUCE: Stage 2(3:00)



1608 / MR. NITESH KR. SINGH / 35 Yrs / M / 168 Cms / 68 Kg / HR : 141

Date: 23-Nov-2022 11:47:47 AM METS: 7.1/ 141 bpm 76% of THR BP: 130/90 mmHg Raw ECG/ BLC On/ Notch On/ HF 0.05 Hz/LF 100 Hz

ExTime: 06:00 2.5 mph, 12.0%

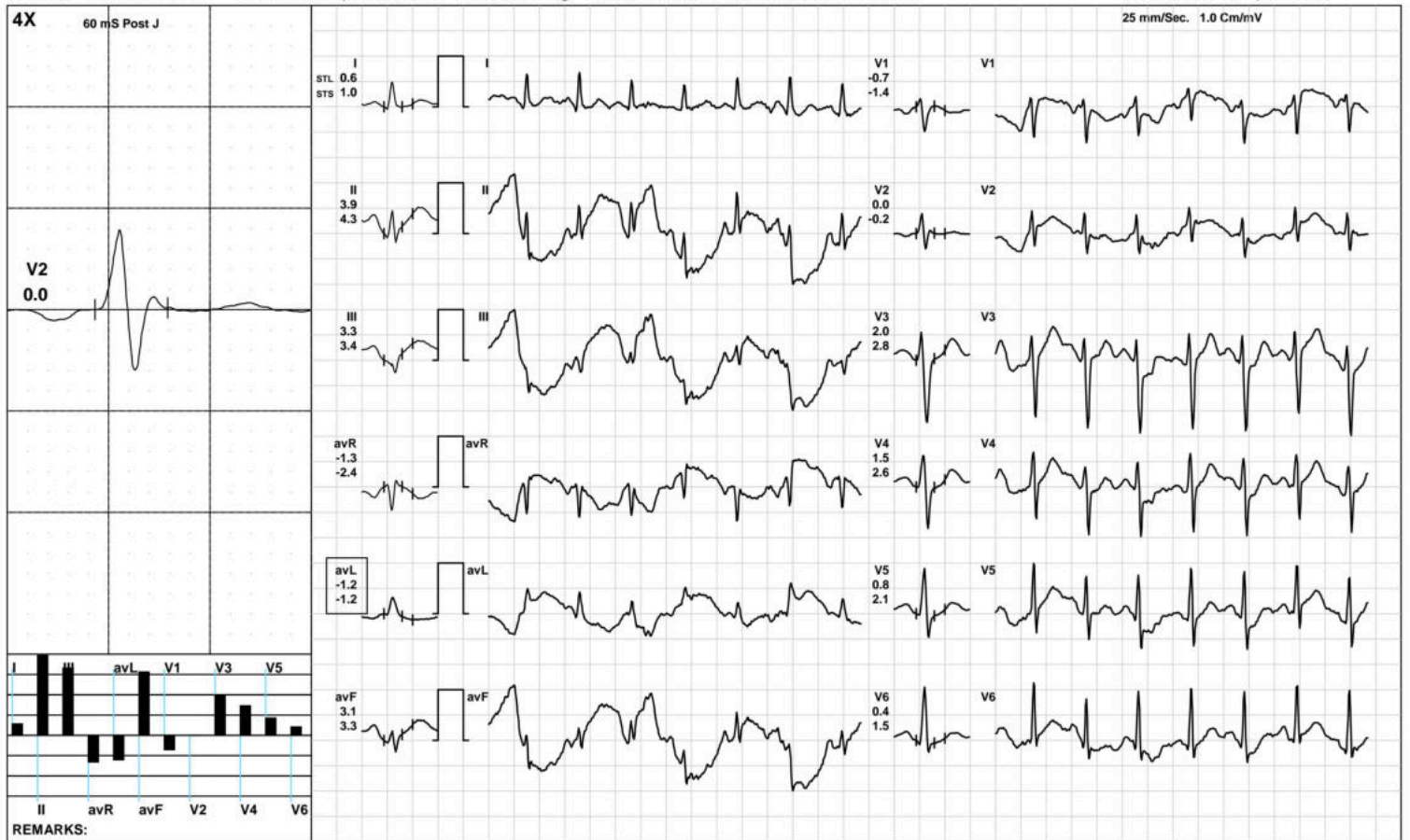

(GEM212170906)(R)Kardic by Allengers

AAROGYAM DIAGNOSTICS

BRUCE/Stage 3(3:00)



1608 / MR. NITESH KR. SINGH / 35 Yrs / M / 168 Cms / 68 Kg / HR : 163

Date: 23-Nov-2022 11:47:47 AM METS: 10.2/ 163 bpm 88% of THR BP: 135/95 mmHg Raw ECG/ BLC On/ Notch On/ HF 0.05 Hz/LF 100 Hz

ExTime: 09:00 3.4 mph, 14.0%

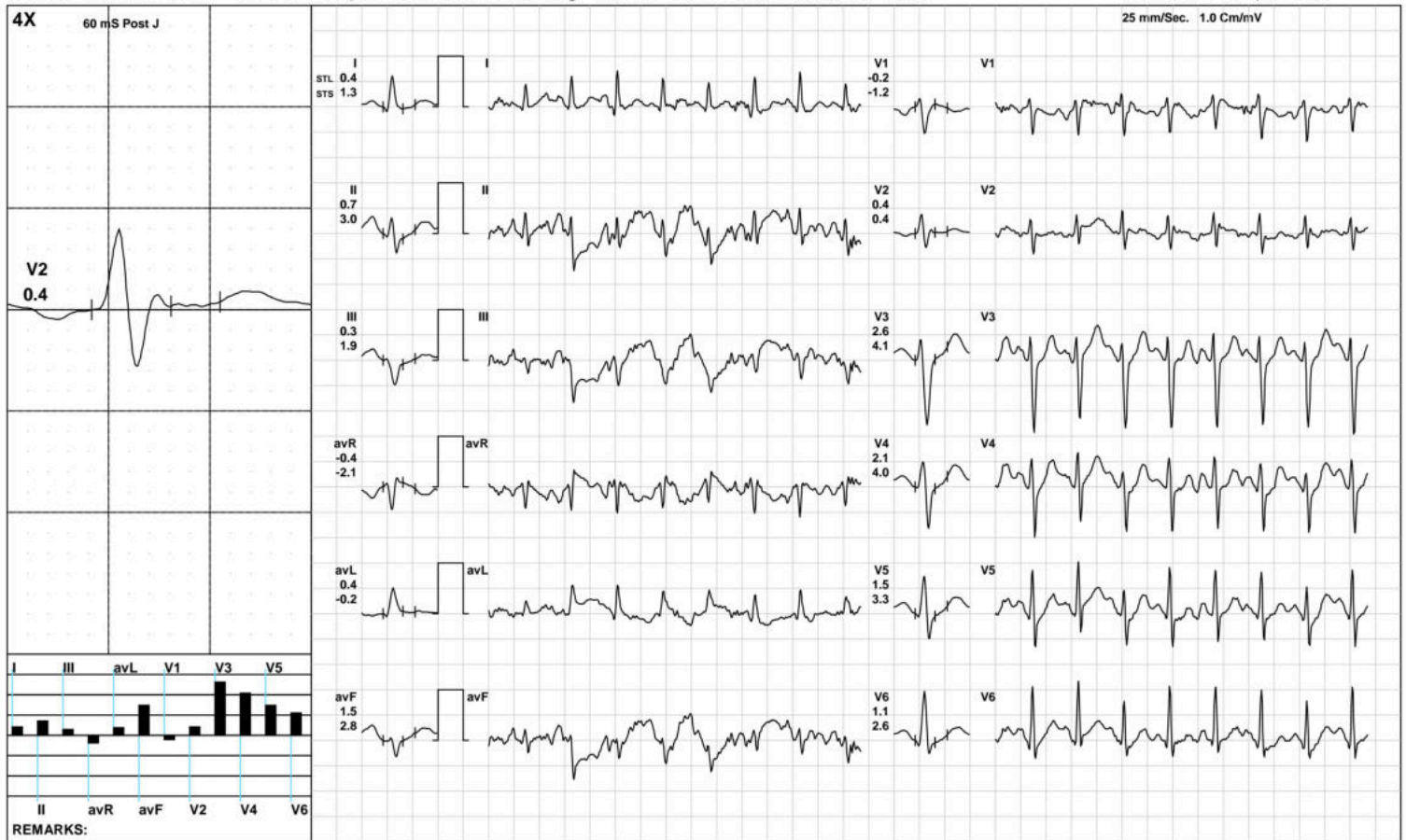

(GEM212170906)(R)Kardic by Allengers

AAROGYAM DIAGNOSTICS



1608 / MR. NITESH KR. SINGH / 35 Yrs / M / 168 Cms / 68 Kg / HR : 164

Date: 23-Nov-2022 11:47:47 AM METS: 10.4/ 164 bpm 88% of THR BP: 135/95 mmHg Raw ECG/ BLC On/ Notch On/ HF 0.05 Hz/LF 100 Hz ExTime: 09:10 4.2 mph, 16.0%

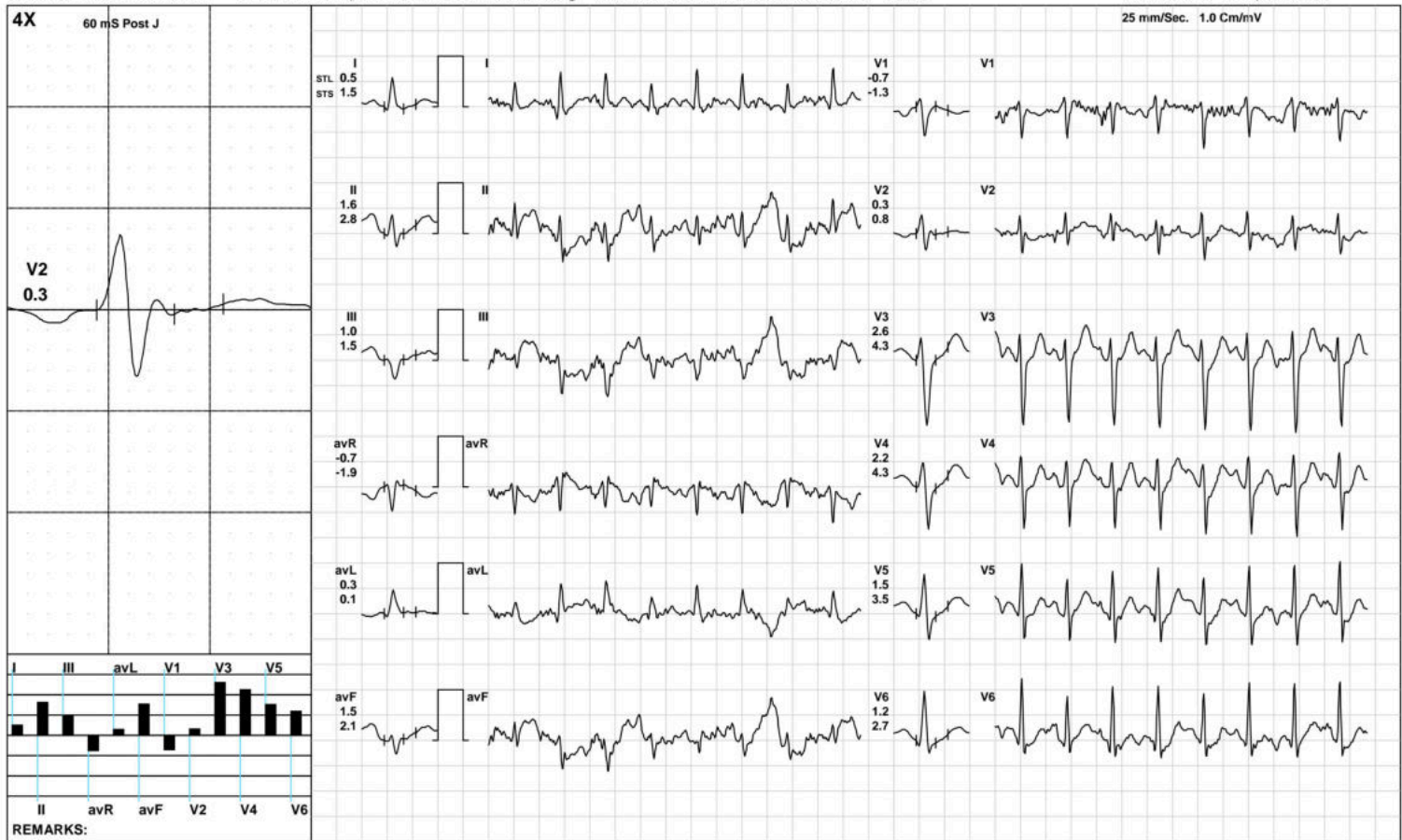

(GEM212170906)(R)Kardic by Allengers

AAROGYAM DIAGNOSTICS

1608 / MR. NITESH KR. SINGH / 35 Yrs / M / 168 Cms / 68 Kg / HR : 143

Recovery(1:00)



Date: 23-Nov-2022 11:47:47 AM METS: 4.3/ 143 bpm 77% of THR BP: 130/90 mmHg Raw ECG/ BLC On/ Notch On/ HF 0.05 Hz/LF 100 Hz

ExTime: 09:11 1.1 mph, 0.0%

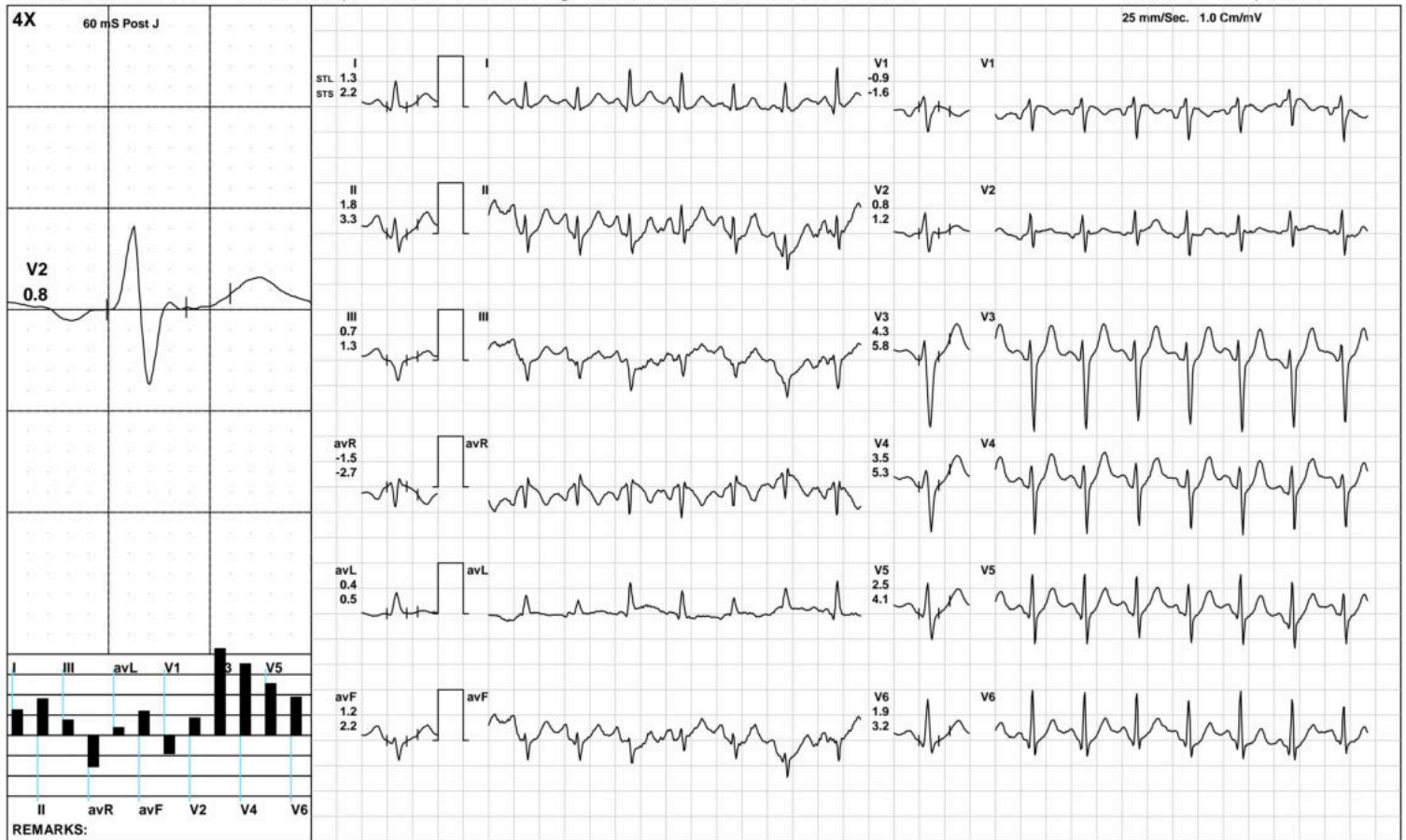

(GEM212170906)(R)Kardic by Allengers

AAROGYAM DIAGNOSTICS

1608 / MR. NITESH KR. SINGH / 35 Yrs / M / 168 Cms / 68 Kg / HR : 137

Recovery(2:00)



Date: 23-Nov-2022 11:47:47 AM METS: 1.0/ 137 bpm 74% of THR BP: 125/85 mmHg Raw ECG/ BLC On/ Notch On/ HF 0.05 Hz/LF 100 Hz

ExTime: 09:11 1.1 mph, 0.0%

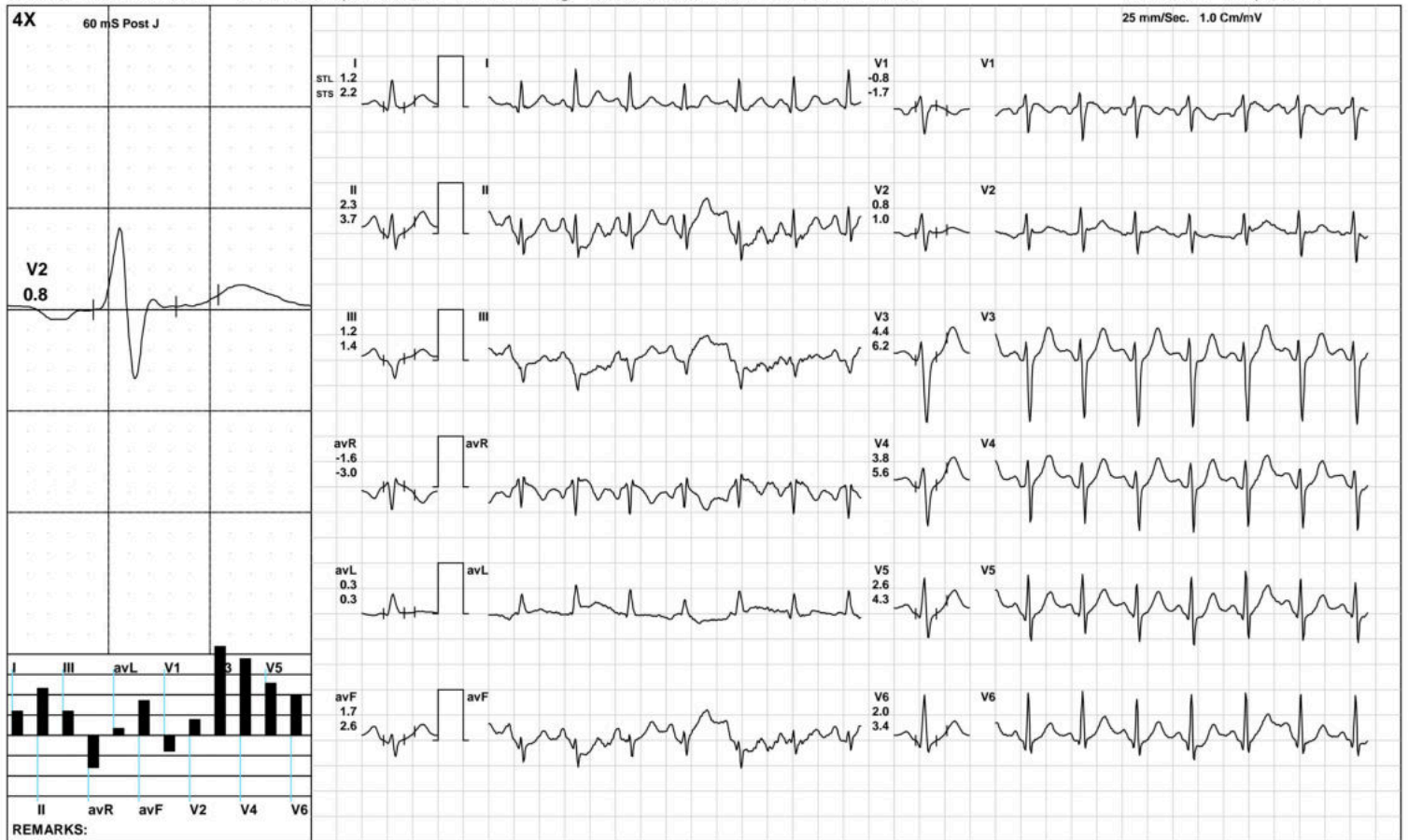

(GEM212170906)(R)Kardic by Allengers

AAROGYAM DIAGNOSTICS

1608 / MR. NITESH KR. SINGH / 35 Yrs / M / 168 Cms / 68 Kg / HR : 129

Recovery(4:00)



Date: 23-Nov-2022 11:47:47 AM METS: 1.0/ 129 bpm 69% of THR BP: 120/80 mmHg Raw ECG/ BLC On/ Notch On/ HF 0.05 Hz/LF 100 Hz

ExTime: 09:11 1.1 mph, 0.0%

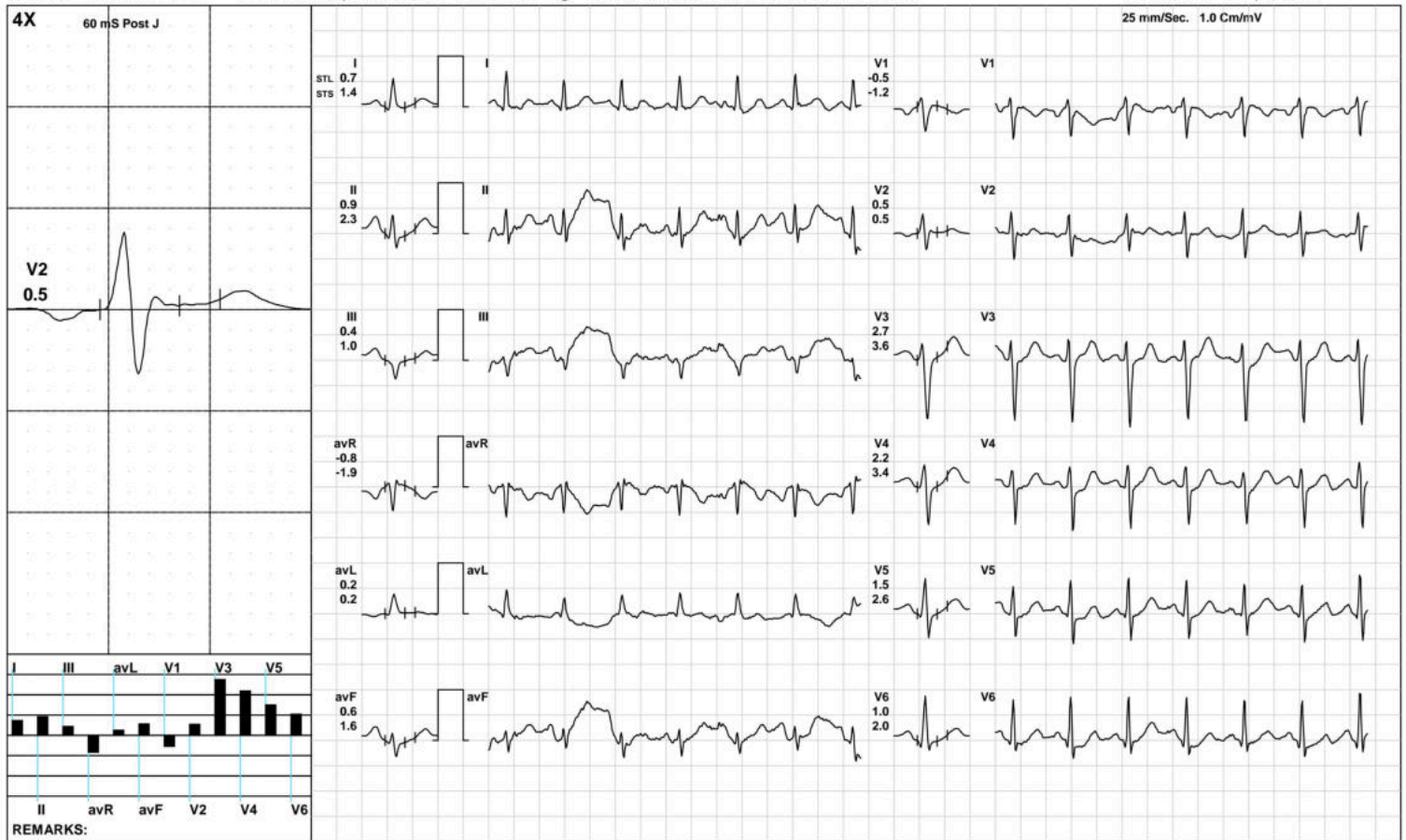

(GEM212170906)(R)Kardic by Allengers

AAROGYAM DIAGNOSTICS

1608 / MR. NITESH KR. SINGH / 35 Yrs / M / 168 Cms / 68 Kg / HR : 129

Recovery(4:08)



Date: 23-Nov-2022 11:47:47 AM METS: 1.0/ 129 bpm 69% of THR BP: 120/80 mmHg Raw ECG/ BLC On/ Notch On/ HF 0.05 Hz/LF 100 Hz

ExTime: 09:11 1.1 mph, 0.0%

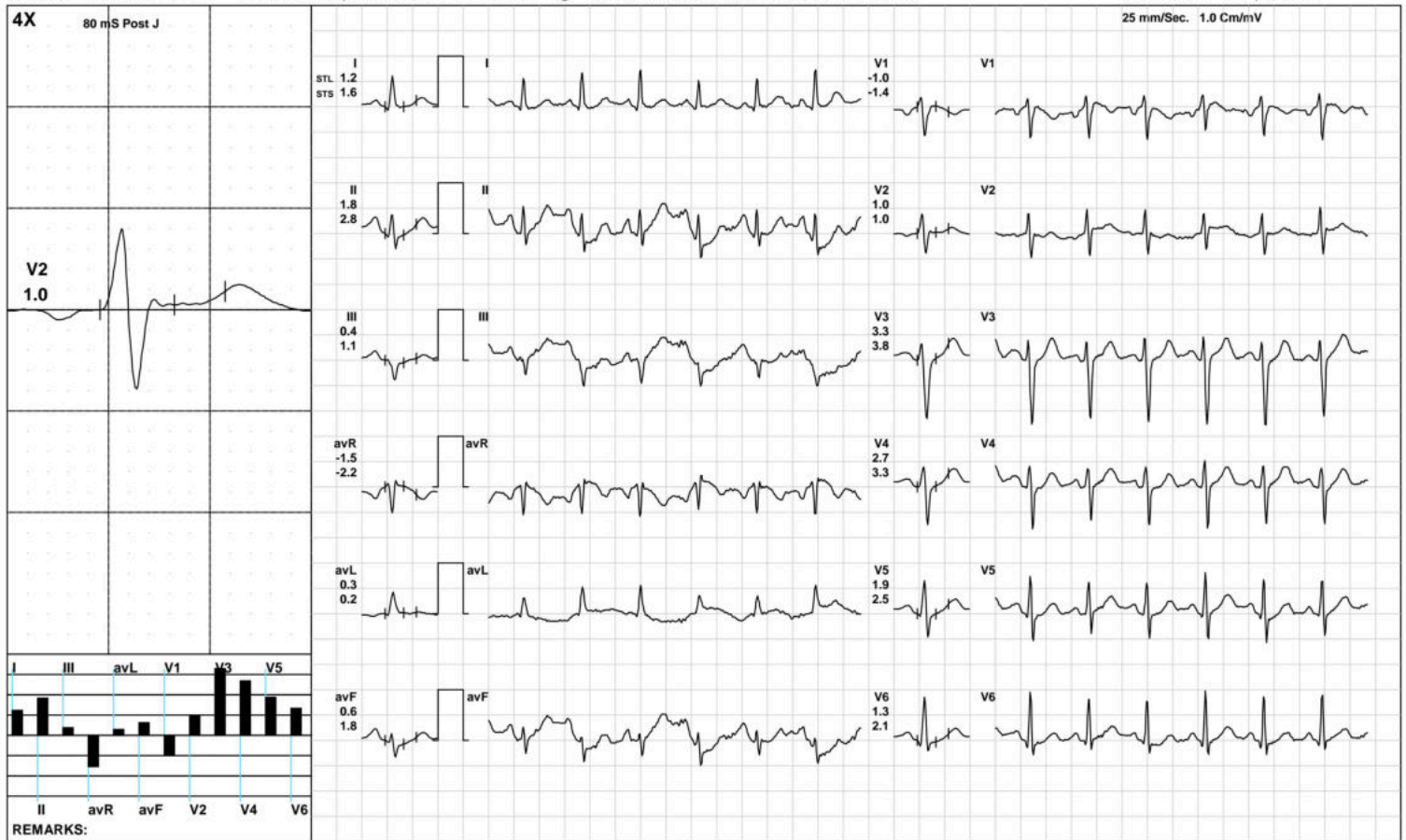

(GEM212170906)(R)Kardic by Allengers

AAROGYAM DIAGNOSTICS

ST Measurements



1608 / MR. NITESH KR. SINGH / 35 Yrs / M / 168 Cms / 68 Kg / HR : 107

Date: 23-Nov-2022 11:47:47 AM

Protocol : BRUCE/

	I	II	III	avR	avL	avF	V1	V2	V3	V4	V5	V6	I	II	III	avR	avL	avF	V1	V2	V3	V4	V5	V6	STS(mv/sec)
STL(mm)Supine	1.0	0.9	-0.1	-1.0	0.6	0.4	-0.6	0.6	2.1	1.9	1.6	1.4	1.0	1.4	0.4	-1.2	0.3	0.9	-0.8	0.4	2.2	2.3	1.9	1.6	
80 @mS Standing	1.0	0.9	-0.1	-1.0	0.6	0.4	-0.6	0.6	2.1	1.9	1.6	1.4	1.0	1.4	0.4	-1.2	0.3	0.9	-0.8	0.4	2.2	2.3	1.9	1.6	
HV	1.0	0.8	-0.2	-0.9	0.6	0.3	-0.6	0.6	1.7	1.8	1.3	1.2	0.9	1.1	0.2	-1.0	0.3	0.6	-0.6	0.4	1.8	1.8	1.4	1.2	
Warm Up	1.3	1.3	-0.1	-1.3	0.7	0.6	-0.8	0.8	2.6	2.6	1.9	1.6	1.3	1.6	0.3	-1.4	0.5	0.9	-0.9	0.6	2.4	2.5	1.9	1.6	
ExStart	0.1	-0.6	-0.5	-0.2	0.8	-0.2	-1.1	1.5	1.0	0.1	1.4	0.0	1.1	0.1	-1.0	-0.5	0.9	-0.5	-0.3	0.3	2.4	3.2	2.3	2.7	
Stage 1	1.1	-1.0	-1.8	-0.3	1.0	-1.2	-0.2	1.7	4.5	3.5	2.8	3.6	1.2	-0.9	-2.3	0.0	2.2	-2.5	-0.1	1.6	4.8	4.0	3.6	3.8	
Stage 2	0.6	3.9	3.3	-1.3	-1.2	3.1	-0.7	0.0	2.0	1.5	0.8	0.4	1.0	4.3	3.4	-2.4	-1.2	3.3	-1.4	-0.2	2.8	2.6	2.1	1.5	
Stage 3	0.4	0.7	0.3	-0.4	0.4	1.5	-0.2	0.4	2.6	2.1	1.5	1.1	1.3	3.0	1.9	-2.1	-0.2	2.8	-1.2	0.4	4.1	4.0	3.3	2.6	
PeakEx	0.5	1.6	1.0	-0.7	0.3	1.5	-0.7	0.3	2.6	2.2	1.5	1.2	1.5	2.8	1.5	-1.9	0.1	2.1	-1.3	0.8	4.3	4.3	3.5	2.7	
Recovery	1.3	1.8	0.7	-1.5	0.4	1.2	-0.9	0.8	4.3	3.5	2.5	1.9	2.2	3.3	1.3	-2.7	0.5	2.2	-1.6	1.2	5.8	5.3	4.1	3.2	
Recovery	1.2	2.3	1.2	-1.6	0.3	1.7	-0.8	0.8	4.4	3.8	2.6	2.0	2.2	3.7	1.4	-3.0	0.3	2.6	-1.7	1.0	6.2	5.6	4.3	3.4	
Recovery	0.7	0.9	0.4	-0.8	0.2	0.6	-0.5	0.5	2.7	2.2	1.5	1.0	1.4	2.3	1.0	-1.9	0.2	1.6	-1.2	0.5	3.6	3.4	2.6	2.0	
Recovery	1.2	1.8	0.4	-1.5	0.3	0.6	-1.0	1.0	3.3	2.7	1.9	1.3	1.6	2.8	1.1	-2.2	0.2	1.8	-1.4	1.0	3.8	3.3	2.5	2.1	
					I	II	III	avR	avL	avF	V1	V2	V3	V4	V5	V6									

		I	II	III	avR	avL	avF	V1	V2	V3	V4	V5	V6
STI(μ Vs)	Supine	6.7	5.5	-1.2	-6.3	3.9	2.2	-3.6	4.3	14.0	11.8	10.1	8.4
	Standing	6.7	5.5	-1.2	-6.3	3.9	2.2	-3.6	4.3	14.0	11.8	10.1	8.4
	HV	6.4	4.5	-1.9	-5.5	4.1	1.3	-3.5	3.9	10.9	11.2	7.8	7.2
	Warm Up	8.0	7.5	-0.5	-7.7	4.2	3.5	-4.0	4.7	15.8	15.4	11.0	9.4
	ExStart	-1.2	-4.8	-1.5	-1.1	4.4	-0.5	-8.2	10.9	3.4	-5.3	6.4	-5.6
	Stage 1	4.7	-7.7	-10.4	-1.0	2.3	-4.7	-0.2	10.1	24.1	17.9	13.7	19.7
	Stage 2	1.5	17.0	15.0	-4.0	-5.9	13.6	-1.5	-0.1	6.5	3.5	1.2	-0.3
	Stage 3	-0.7	-1.2	-1.7	2.0	1.8	3.8	1.0	1.5	7.0	3.9	2.2	1.1
	PeakEx	0.3	4.3	3.2	-0.7	1.7	5.0	-1.8	0.2	6.4	4.6	2.2	1.5
	Recovery	3.0	4.6	2.5	-3.9	0.9	3.2	-2.1	2.1	14.1	10.6	7.3	5.0
	Recovery	3.1	7.5	4.6	-4.3	1.2	5.9	-1.7	2.5	14.8	12.3	7.6	5.7
	Recovery	2.2	2.0	1.2	-2.2	1.2	0.9	-1.1	2.3	10.4	7.3	4.9	3.1
	Recovery	4.8	7.4	0.9	-6.2	1.1	0.7	-3.9	4.6	15.1	12.1	8.2	4.9



Gaya-823001

1608 / MR. NITESH KR. SINGH / 35 Yrs / Male / 168 Cm / 68 Kg

Time	HR	PR Int	QRS Wid	QRS Axis	QTC	P(µV)	R(µV)	S(µV)	T(µV)	Min. J Leads for	Min. Post RR Var	VEB	Missed Beats
(Min.)	(bpm)	(mS)	(mS)	(Deg.)	(mS)	(Max)	(Max)	(Min)	(Max)	(µV) (J & PJ)	(µV) (%)	(Counts)	(Counts)
00:30	111	178	56	-20	426	355	1044	-1174	580	-140 V1	-45	0.00	0
01:00	112	182	78	0	445	934	968	-1202	999	-169 II	-151	0.00	0
01:30	119	50	-42	110	328	2144	1357	-1461	2572	-764 V3	-766	0.00	0
02:00	123	152	68	20	437	1842	1138	-1255	1855	-985 V6	-893	0.00	0
02:30	124	162	70	-12	410	-1310	954	-1308	-1036	-157 avL	-172	0.00	0
03:00	127	148	70	11	428	379	1026	-1306	617	-16 V1	-51	0.00	0
03:30	124	114	78	-18	313	274	917	-1310	610	-368 III	-411	0.00	0
04:00	128	88	68	-7	442	-524	1102	-1291	801	-75 V1	-129	0.00	0
04:30	133	110	64	20	157	-505	996	-1317	594	-209 I	-225	0.00	0
05:00	136	72	-112	-6	204	-632	1025	-1274	-898	-633 V4	-600	0.00	0
05:30	140	132	60	-16	386	370	1140	-1249	488	-151 V6	-32	0.00	0
06:00	140	104	68	4	415	457	957	-1268	602	-49 avL	-78	0.00	0
06:30	138	136	58	-7	303	338	1016	-1282	452	-72 II	-30	0.00	0
07:00	144	122	68	-21	409	351	1073	-1280	473	-114 III	-73	0.00	0
07:30	147	112	70	68	439	665	718	-1458	-580	-603 V6	-519	0.00	0
08:00	153	58	-100	-24	95	-701	959	-1276	-779	-680 V3	-694	0.00	0
08:30	155	104	66	-31	328	332	981	-1304	447	-108 III	-93	0.00	0
09:00	160	114	66	-27	423	349	976	-1320	458	-138 III	-71	0.00	0
09:30	160	100	56	-18	336	375	992	-1336	499	69 avL	-49	0.00	0
10:00	165	110	66	-22	317	308	964	-1295	521	-103 III	-57	0.00	0
10:30	157	106	56	-32	327	365	807	-1310	588	-93 V1	-36	0.00	0
11:00	146	146	54	-28	303	357	842	-1394	698	-105 V1	-15	0.00	0
11:30	140	132	56	-28	301	366	888	-1280	651	85 avL	-11	0.00	0
12:00	135	136	56	-19	436	343	866	-1281	643	-80 V1	-2	0.00	0
12:30	135	130	66	-21	438	338	983	-1247	587	-208 III	-36	0.00	0



Gaya-823001

1608 / MR. NITESH KR. SINGH / 35 Yrs / Male / 168 Cm / 68 Kg

Time	HR	PR Int	QRS Wid	QRS Axis	QTC	P(μV)	R(μV)	S(μV)	T(μV)	Min. J Leads for	Min. Post RR Var	VEB	Missed Beats
(Min)	(bpm)	(mS)	(mS)	(Deg)	(mS)	(Max)	(Max)	(Min)	(Max)	(μV) (I & PJ)	(μV)	(%)	(Counts)
13 : 00	133	118	58	-17	453	330	940	-1285	548	-193 III	-22	0.00	0
13 : 30	131	136	58	-13	452	307	950	-1258	496	-18 V1	-35	0.00	0
14 : 00	128	120	58	-19	441	328	865	-1274	472	-17 V1	-46	0.00	0