

Patient Name:- Dhanshukh Vasava  
Reg.No: 1281  
Ref.by Dr Dalal

Age/Sex M / 38  
Date:- 28/1/2023

**EXAMINATION OF URINE**

Test	Result	Reference Range ..
<b><u>Physical Examination</u></b>		
Quantity :	@ 12 ml	
Colour :	P.Yellow	
Apperance :	Clear	
Specific Gravity :	1.021	1.003-1.030
<b><u>Chemical Examination</u></b>		
Reaction :	PH 7.2	4.6-8.0
Albumin :	<b>Present,1+</b>	Abst
Sugar :	Abst	Abst
Acetone Bodies :	Abst	Abst
Bile Salts :	Abst	Abst
Bile Pigments :	Abst	Abst

**Microscopic Examination / hpf**

Epithelil Cells :	2-4	0-5 / hpf
Leucocytes :	Occa	0-2 / hpf
R.B.Cs :	Abst	0-2 / hpf
Casts :	Abst	
Crystals :	Abst	
Other Findings :	Abst	



Page:1 (End of report)

(Microbiologist)

R

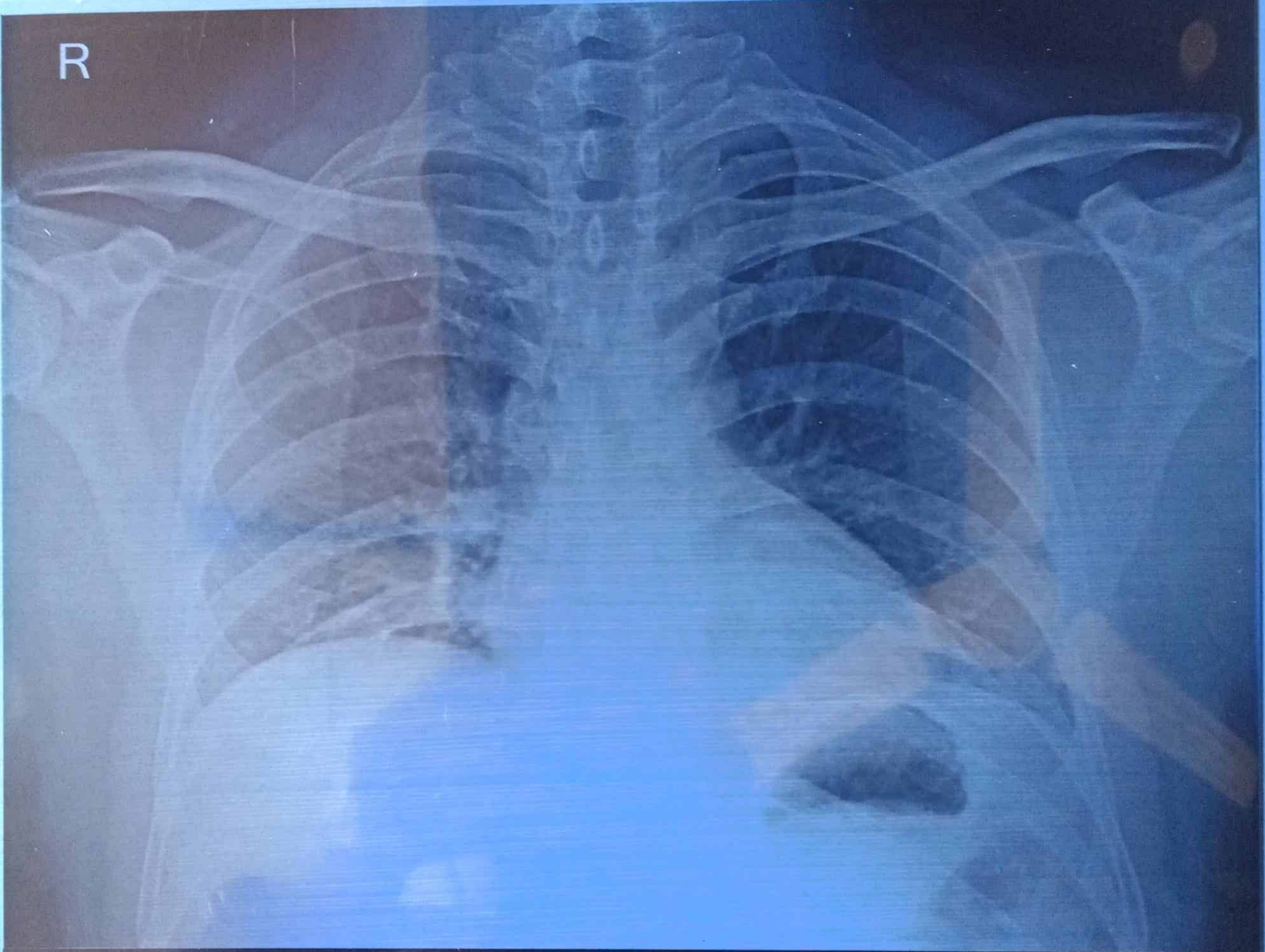

VASAVA DHANSUKHBHAI 37Y/M      CHEST PA 28-Jan-23  
MADHURAM IMAGING CENTER, BHARUCH, PH 02642356485

Name: DHANSUKHBHAI VASAVA 037Y / M

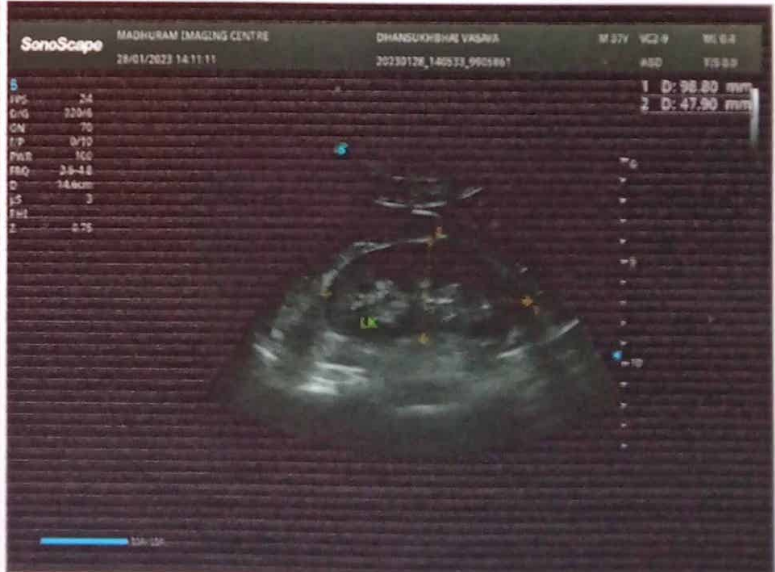
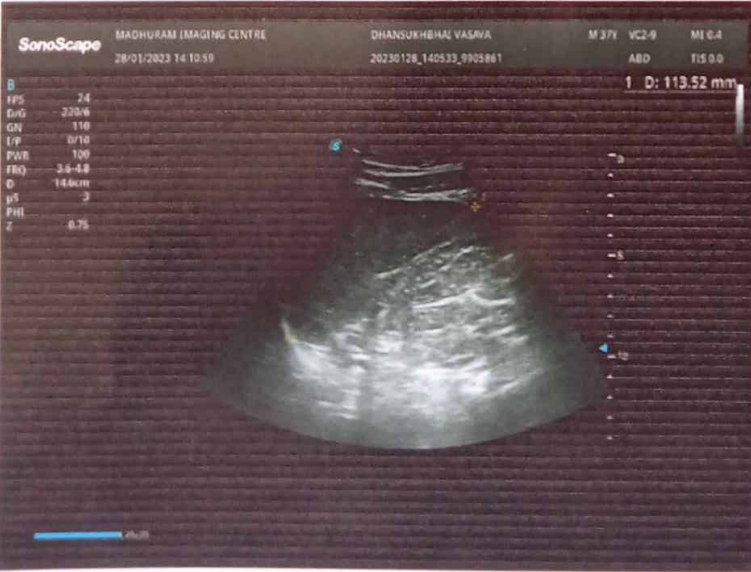
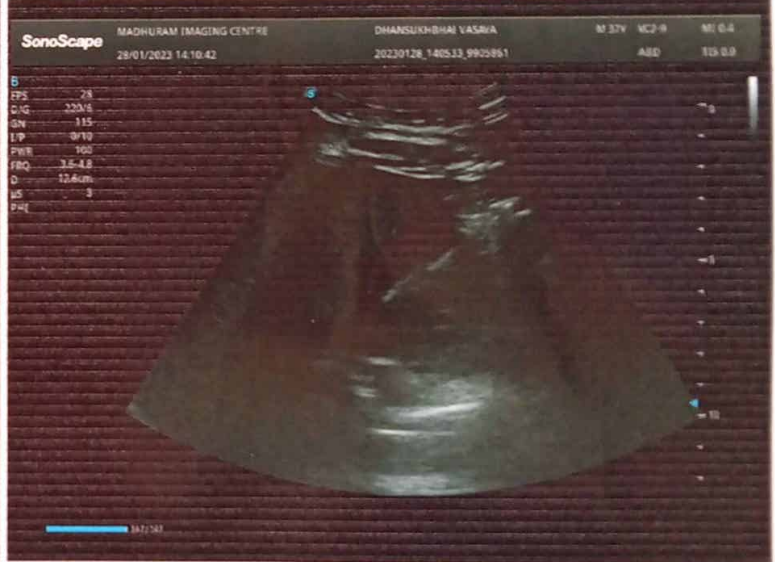
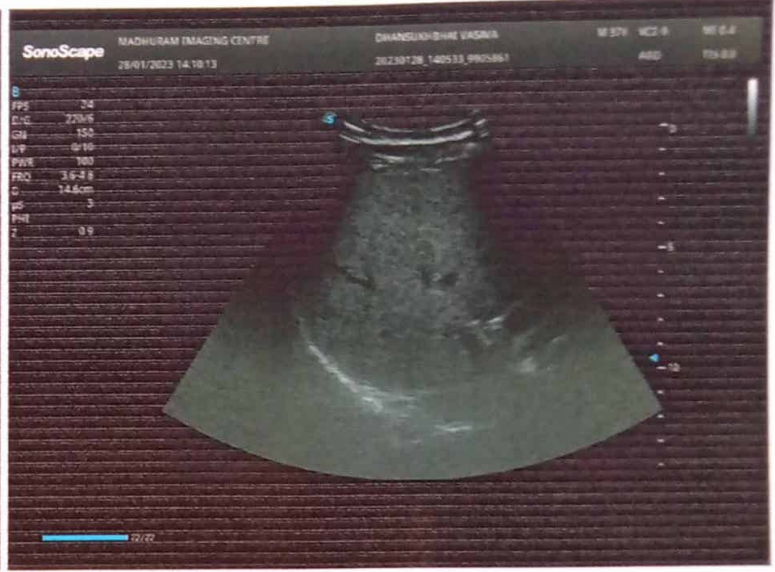



# MADHURAM Imaging Center

Multi Slice CT Scan | USG | X-Ray | Colour Doppler

**Dr. Payal D. Shah**

M.B.B.S., M.D. (Radiodiagnosis)

**Dr. Darshit B. Shah**

M.B.B.S., M.D. (Radiodiagnosis)

Ex- Clinical Associate, Lilavati hospital  
(Mumbai)

Pt Name:	Vasava Dhansukhbhai	Date:	28/01/2023
----------	---------------------	-------	------------

## Plain Skiagram chest (PA View)

Bilateral lung lobes appear normal.

Both dome of hemi diaphragms appear normal.

Bilateral CP angle appears normal.

Bony thorax appears normal.

Cardiac shadow appears normal.

### Conclusion:

- No significant abnormalities are seen.

Thanks for the reference

Dr. Payal D. Shah (MBBS, MD)  
Consultant Radiologist

  
Dr. Darshit B. Shah (MBBS, MD)  
Consultant Radiologist



# MADHURAM Imaging Center

Multi Slice CT Scan | USG | X-Ray | Colour Doppler

**Dr. Payal D. Shah**

M.B.B.S., M.D. (Radiodiagnosis)

**Dr. Darshit B. Shah**

M.B.B.S., M.D. (Radiodiagnosis)

Ex-Clinical Associate, Lilavati hospital  
(Mumbai)

Pt Name:	Vasava Dhansukhbhai	Date:	28/01/2023
----------	---------------------	-------	------------

## USG OF ABDOMEN & PELVIS

**Liver** is normal in size, shape & echotexture.  
No evidence of focal SOL or dilatation of IHBR seen.  
**Porta hepatis** appear normal.

**Gallbladder** appeared normal. No calculi seen.  
Gallbladder wall appear normal. No e/o pericholecystic edema noted.  
**CBD** appears normal. no evidence of calculi.

**Pancreas** appeared normal in size and normal in echotexture.  
**Spleen** appeared normal in size, measuring approx. 113mm and normal in echotexture.  
**Aorta** appeared normal. No para aortic lymphnodes seen.

**Right kidney** measures 89x49mm.  
Cortex and collecting system of right kidney appeared normal.  
No calculi or obstructive uropathy.

**Left kidney** measures 98x48mm.  
Cortex and collecting system of left kidney appeared normal.  
No calculi or obstructive uropathy.

**Urinary bladder:** appears normal. No calculi are seen.  
**Prostate** appears normal in size, shape and echotexture.  
**Appendix** not seen due to bowel gas.  
Bowels are visualized and appeared normal.  
No evidence of free fluid in pelvis.

### Conclusion:

- No significant abnormalities are seen.

Thanks for the reference

Dr. Payal D. Shah (MBBS, MD)  
Consultant Radiologist

  
Dr. Darshit B. Shah (MBBS, MD)  
Consultant Radiologist



P244+98M, Maktampur, Bharuch, Gujarat 393010, India

Bharuch  
Gujarat  
India



24°C  
75°F

2023-01-28(Sat) 09:30(AM)



भारत सरकार  
GOVERNMENT OF INDIA



पसावा धनसुखभाई हेमंतभाई  
Vasava Dhansukhbhai Hemantbhai  
जन्म तारीख/DOB: 12/08/1986  
पुरुष/ MALE  
Mobile No: 9601023507

**2380 8979 4179**  
VID : 9178 1984 6116 6888

भारो आधार, भारी ओणप



**Corporate office :** Thyrocare Technologies Limited, D-37/3, TTC MIDC, Turbhe, Navi Mumbai - 400 703  
☎ 022 - 3090 0000 / 6712 3400 📞 9870666333 ✉ wellness@thyrocare.com 🌐 www.thyrocare.com

**REPORT**

**NAME :** VASAVA DHANSUKH BHAI (37Y/M)  
**REF. BY :** DR DALAL  
**TEST ASKED :** HbA1c, HEMOGRAM

**SAMPLE COLLECTED AT :**  
(3920013834), AYUSH HEALTH CENTRE, 5TH FLOOR, MANGALAM COMPLEX, ABOVE IDBI BANK, NEAR KASAK CIRCLE, BHARUCH, 392001

TEST NAME	TECHNOLOGY	VALUE	UNITS
<b>HbA1c - (HPLC - NGSP Certified)</b>	<b>H.P.L.C</b>	<b>10</b>	<b>%</b>

**Reference Range :**

**Reference Range: As per ADA Guidelines**

Below 5.7% : Normal  
5.7% - 6.4% : Prediabetic  
>=6.5% : Diabetic

**Guidance For Known Diabetics**

Below 6.5% : Good Control  
6.5% - 7% : Fair Control  
7.0% - 8% : Unsatisfactory Control  
>8% : Poor Control

**Method :** Fully Automated H.P.L.C. using Biorad Variant II Turbo

**AVERAGE BLOOD GLUCOSE (ABG) CALCULATED 240 mg/dl**

**Reference Range :**

90 - 120 mg/dl : Good Control  
121 - 150 mg/dl : Fair Control  
151 - 180 mg/dl : Unsatisfactory Control  
> 180 mg/dl : Poor Control

**Method :** Derived from HBA1c values

**Please correlate with clinical conditions.**

**Sample Collected on (SCT) :** 28 Jan 2023 11:00  
**Sample Received on (SRT) :** 29 Jan 2023 04:20  
**Report Released on (RRT) :** 29 Jan 2023 07:01

Dr Kuldeep Singh MD(Path)

Dr Sachin Patil MD(Path)



**REPORT**

**NAME** : VASAVA DHANSUKH BHAI (37Y/M)  
**REF. BY** : DR DALAL  
**TEST ASKED** : HbA1c, HEMOGRAM

**SAMPLE COLLECTED AT :**  
(3920013834), AYUSH HEALTH CENTRE, 5TH FLOOR, MANGALAM COMPLEX, ABOVE IDBI BANK, NEAR KASAK CIRCLE, BHARUCH, 392001

TEST NAME	VALUE	UNITS	REFERENCE RANGE
TOTAL LEUCOCYTES COUNT (WBC)	7.57	X 10 <sup>3</sup> / μL	4.0-10.0
NEUTROPHILS	63.8	%	40-80
LYMPHOCYTE PERCENTAGE	31.8	%	20-40
MONOCYTES	2.8	%	0-10
EOSINOPHILS	0.9	%	0.0-6.0
BASOPHILS	0.4	%	<2
IMMATURE GRANULOCYTE PERCENTAGE(IG%)	0.3	%	0-0.5
NEUTROPHILS - ABSOLUTE COUNT	4.83	X 10 <sup>3</sup> / μL	2.0-7.0
LYMPHOCYTES - ABSOLUTE COUNT	2.41	X 10 <sup>3</sup> / μL	1.0-3.0
MONOCYTES - ABSOLUTE COUNT	0.21	X 10 <sup>3</sup> / μL	0.2-1
BASOPHILS - ABSOLUTE COUNT	0.03	X 10 <sup>3</sup> / μL	0-0.1
EOSINOPHILS - ABSOLUTE COUNT	0.07	X 10 <sup>3</sup> / μL	0-0.5
IMMATURE GRANULOCYTES(IG)	0.02	X 10 <sup>3</sup> / μL	0-0.3
<b>TOTAL RBC</b>	<b>7.01</b>	<b>X 10<sup>6</sup> / μL</b>	<b>4.5-5.5</b>
NUCLEATED RED BLOOD CELLS	Nil	X 10 <sup>3</sup> / μL	<0.01
NUCLEATED RED BLOOD CELLS %	Nil	%	<0.01
HEMOGLOBIN	15.3	g/dL	13-17
<b>HEMATOCRIT(PCV)</b>	<b>52.4</b>	<b>%</b>	<b>40-50</b>
<b>MEAN CORPUSCULAR VOLUME(MCV)</b>	<b>74.8</b>	<b>fL</b>	<b>83-101</b>
<b>MEAN CORPUSCULAR HEMOGLOBIN(MCH)</b>	<b>21.8</b>	<b>pq</b>	<b>27-32</b>
<b>MEAN CORP. HEMO. CONC(MCHC)</b>	<b>29.2</b>	<b>g/dL</b>	<b>31.5-34.5</b>
RED CELL DISTRIBUTION WIDTH - SD(RDW-SD)	39.8	fL	39-46
<b>RED CELL DISTRIBUTION WIDTH (RDW-CV)</b>	<b>16.2</b>	<b>%</b>	<b>11.6-14</b>
<b>PLATELET DISTRIBUTION WIDTH(PDW)</b>	<b>17.7</b>	<b>fL</b>	<b>9.6-15.2</b>
MEAN PLATELET VOLUME(MPV)	11.5	fL	6.5-12
PLATELET COUNT	261	X 10 <sup>3</sup> / μL	150-400
PLATELET TO LARGE CELL RATIO(PLCR)	37.9	%	19.7-42.4
PLATELETCRIT(PCT)	0.3	%	0.19-0.39

**Remarks :** Alert!!!RBCs:Mild anisopoikilocytosis. Predominantly microcytic hypochromic cells with ovalocytes & elliptocytes are seen. Advised: HbA2/HbF estimation.

**Please Correlate with clinical conditions.**

**Method : Fully automated bidirectional analyser (6 Part Differential SYSMEX XN-1000)**

**(This device performs hematology analyses according to the Hydrodynamic Focussing (DC method), Flow Cytometry Method (using a semiconductor laser), and SLS- hemoglobin method)**

-- End of report --

**Sample Collected on (SCT)** : 28 Jan 2023 11:00

**Sample Received on (SRT)** : 29 Jan 2023 04:20

29 Jan 2023 07:01

Dr Kuldeep Singh MD(Path)

Dr Sachin Patil MD(Path)

## CONDITIONS OF REPORTING

- ✓ The reported results are for information and interpretation of the referring doctor only.
- ✓ It is presumed that the tests performed on the specimen belong to the patient; named or identified.
- ✓ Results of tests may vary from laboratory to laboratory and also in some parameters from time to time for the same patient.
- ✓ Should the results indicate an unexpected abnormality, the same should be reconfirmed.
- ✓ Only such medical professionals who understand reporting units, reference ranges and limitations of technologies should interpret results.
- ✓ This report is not valid for medico-legal purpose.
- ✓ Neither Thyrocare, nor its employees/representatives assume any liability, responsibility for any loss or damage that may be incurred by any person as a result of presuming the meaning or contents of the report.
- ✓ Thyrocare Discovery video link :- <https://youtu.be/nbdYeRgYyQc>
- ✓ For clinical support please contact @8450950852,8450950853,8450950854 between 10:00 to 18:00

## EXPLANATIONS

- ✓ Majority of the specimen processed in the laboratory are collected by Pathologists and Hospitals we call them as "Clients".
- ✓ **Name** - The name is as declared by the client and recored by the personnel who collected the specimen.
- ✓ **Ref.Dr** - The name of the doctor who has recommended testing as declared by the client.
- ✓ **Labcode** - This is the accession number in our laboratory and it helps us in archiving and retrieving the data.
- ✓ **Barcode** - This is the specimen identity number and it states that the results are for the specimen bearing the barcode (irrespective of the name).
- ✓ **SCP** - Specimen Collection Point - This is the location where the blood or specimen was collected as declared by the client.
- ✓ **SCT** - Specimen Collection Time - The time when specimen was collected as declared by the client.
- ✓ **SRT** - Specimen Receiving Time - This time when the specimen reached our laboratory.
- ✓ **RRT** - Report Releasing Time - The time when our pathologist has released the values for Reporting.
- ✓ **Reference Range** - Means the range of values in which 95% of the normal population would fall.

## SUGGESTIONS

- ✓ Values out of reference range requires reconfirmation before starting any medical treatment.
- ✓ Retesting is needed if you suspect any quality shortcomings.
- ✓ Testing or retesting should be done in accredited laboratories.
- ✓ For suggestions, complaints or feedback, write to us at **info@thyrocare.com** or call us on **022-3090 0000 / 6712 3400**
- ✓ SMS: <Labcode No.> to **9870666333**

*Preventive Healthcare is now at your fingertips!*



Explore & Select  
Test / Profile



Book Through  
App



Booking  
Confirmation



Track your  
Technician



Blood  
Collection



Sample  
Testing



Download  
Report  
& Receipt

Download Thyroapp Now



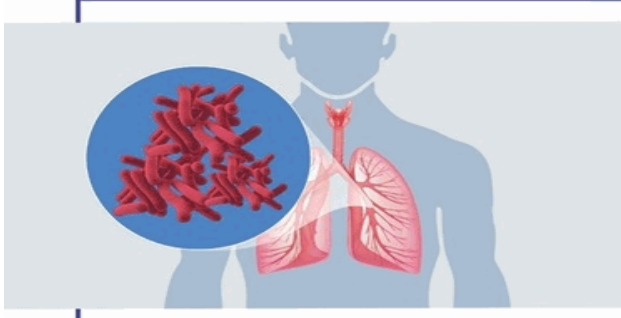

**FocusTB**  
Towards a TB free world

# TGS

## TB - Whole Genome Sequencing

18 drug susceptibility profile | 15 Days TAT

**BOOK A TEST**     Give a Call - 022 4128 2828     WhatsApp TGS to 8104112632     Email to [tgs@focustb.com](mailto:tgs@focustb.com)