

Patient Name : Mrs.VANISHREE M .	Collected : 10/Jun/2023 08:52AM
Age/Gender : 49 Y 6 M 0 D/F	Received : 10/Jun/2023 11:17AM
UHID/MR No : CINR.0000152708	Reported : 10/Jun/2023 01:19PM
Visit ID : CINROPV196162	Status : Final Report
Ref Doctor : Dr.SELF	Sponsor Name : ARCOFEMI HEALTHCARE LIMITED
Emp/Auth/TPA ID : 7975291891	

DEPARTMENT OF HAEMATOLOGY

ARCOFEMI - MEDIWHEEL - FULL BODY ANNUAL PLUS CHECK ADVANCED - FEMALE - 2D ECHO - PAN INDIA - FY2324

Test Name	Result	Unit	Bio. Ref. Range	Method
-----------	--------	------	-----------------	--------

HEMOGRAM , WHOLE BLOOD-EDTA

HAEMOGLOBIN	14.8	g/dL	12-15	Spectrophotometer
PCV	45.70	%	36-46	Electronic pulse & Calculation
RBC COUNT	4.73	Million/cu.mm	3.8-4.8	Electrical Impedence
MCV	96.8	fL	83-101	Calculated
MCH	31.4	pg	27-32	Calculated
MCHC	32.5	g/dL	31.5-34.5	Calculated
R.D.W	14.5	%	11.6-14	Calculated
TOTAL LEUCOCYTE COUNT (TLC)	5,590	cells/cu.mm	4000-10000	Electrical Impedence

DIFFERENTIAL LEUCOCYTIC COUNT (DLC)

NEUTROPHILS	53.2	%	40-80	Electrical Impedence
LYMPHOCYTES	36.7	%	20-40	Electrical Impedence
EOSINOPHILS	4.5	%	1-6	Electrical Impedence
MONOCYTES	5.1	%	2-10	Electrical Impedence
BASOPHILS	0.5	%	<1-2	Electrical Impedence

ABSOLUTE LEUCOCYTE COUNT

NEUTROPHILS	2973.88	Cells/cu.mm	2000-7000	Electrical Impedence
LYMPHOCYTES	2051.53	Cells/cu.mm	1000-3000	Electrical Impedence
EOSINOPHILS	251.55	Cells/cu.mm	20-500	Electrical Impedence
MONOCYTES	285.09	Cells/cu.mm	200-1000	Electrical Impedence
BASOPHILS	27.95	Cells/cu.mm	0-100	Electrical Impedence

PLATELET COUNT

PLATELET COUNT	201000	cells/cu.mm	150000-410000	Electrical impedence
----------------	--------	-------------	---------------	----------------------

ERYTHROCYTE SEDIMENTATION RATE (ESR)

ERYTHROCYTE SEDIMENTATION RATE (ESR)	18	mm at the end of 1 hour	0-20	Modified Westgren method
--------------------------------------	----	-------------------------	------	--------------------------

PERIPHERAL SMEAR

RBCs: are normocytic normochromic

WBCs: are normal in total number with normal distribution and morphology.

PLATELETS: appear adequate in number.

HEMOPARASITES: negative

Patient Name : Mrs.VANISHREE M .	Collected : 10/Jun/2023 08:52AM
Age/Gender : 49 Y 6 M 0 D/F	Received : 10/Jun/2023 11:17AM
UHID/MR No : CINR.0000152708	Reported : 10/Jun/2023 01:19PM
Visit ID : CINROPV196162	Status : Final Report
Ref Doctor : Dr.SELF	Sponsor Name : ARCOFEMI HEALTHCARE LIMITED
Emp/Auth/TPA ID : 7975291891	

DEPARTMENT OF HAEMATOLOGY

ARCOFEMI - MEDIWHEEL - FULL BODY ANNUAL PLUS CHECK ADVANCED - FEMALE - 2D ECHO - PAN INDIA - FY2324

Test Name	Result	Unit	Bio. Ref. Range	Method
-----------	--------	------	-----------------	--------

IMPRESSION: NORMOCYTIC NORMOCHROMIC BLOOD PICTURE.



Patient Name : Mrs.VANISHREE M .	Collected : 10/Jun/2023 08:52AM
Age/Gender : 49 Y 6 M 0 D/F	Received : 10/Jun/2023 11:17AM
UHID/MR No : CINR.0000152708	Reported : 10/Jun/2023 03:32PM
Visit ID : CINROPV196162	Status : Final Report
Ref Doctor : Dr.SELF	Sponsor Name : ARCOFEMI HEALTHCARE LIMITED
Emp/Auth/TPA ID : 7975291891	

DEPARTMENT OF HAEMATOLOGY

ARCOFEMI - MEDIWHEEL - FULL BODY ANNUAL PLUS CHECK ADVANCED - FEMALE - 2D ECHO - PAN INDIA - FY2324

Test Name	Result	Unit	Bio. Ref. Range	Method
-----------	--------	------	-----------------	--------

BLOOD GROUP ABO AND RH FACTOR , WHOLE BLOOD-EDTA

BLOOD GROUP TYPE	O			Microplate Hemagglutination
Rh TYPE	Positive			Microplate Hemagglutination



Patient Name : Mrs.VANISHREE M .	Collected : 10/Jun/2023 08:52AM
Age/Gender : 49 Y 6 M 0 D/F	Received : 10/Jun/2023 11:33AM
UHID/MR No : CINR.0000152708	Reported : 10/Jun/2023 01:35PM
Visit ID : CINROPV196162	Status : Final Report
Ref Doctor : Dr.SELF	Sponsor Name : ARCOFEMI HEALTHCARE LIMITED
Emp/Auth/TPA ID : 7975291891	

DEPARTMENT OF BIOCHEMISTRY

ARCOFEMI - MEDIWHEEL - FULL BODY ANNUAL PLUS CHECK ADVANCED - FEMALE - 2D ECHO - PAN INDIA - FY2324

Test Name	Result	Unit	Bio. Ref. Range	Method
GLUCOSE, FASTING , NAF PLASMA	88	mg/dL	70-100	HEXOKINASE

Comment:

As per American Diabetes Guidelines

Fasting Glucose Values in mg/d L	Interpretation
<100 mg/dL	Normal
100-125 mg/dL	Prediabetes
≥126 mg/dL	Diabetes

GLUCOSE, POST PRANDIAL (PP), 2 HOURS , NAF PLASMA	98	mg/dL	70-140	HEXOKINASE
---	----	-------	--------	------------

Comment:

It is recommended that FBS and PPBS should be interpreted with respect to their Biological reference ranges and not with each other.

Conditions which may lead to lower postprandial glucose levels as compared to fasting glucose levels may be due to reactive hypoglycemia, dietary meal content, duration or timing of sampling after food digestion and absorption, medications such as insulin preparations, sulfonylureas, amylin analogues, or conditions such as overproduction of insulin.

Ref: Marks medical biochemistry and clinical approach

Patient Name : Mrs.VANISHREE M .	Collected : 10/Jun/2023 08:52AM
Age/Gender : 49 Y 6 M 0 D/F	Received : 10/Jun/2023 11:33AM
UHID/MR No : CINR.0000152708	Reported : 10/Jun/2023 01:35PM
Visit ID : CINROPV196162	Status : Final Report
Ref Doctor : Dr.SELF	Sponsor Name : ARCOFEMI HEALTHCARE LIMITED
Emp/Auth/TPA ID : 7975291891	

DEPARTMENT OF BIOCHEMISTRY

ARCOFEMI - MEDIWHEEL - FULL BODY ANNUAL PLUS CHECK ADVANCED - FEMALE - 2D ECHO - PAN INDIA - FY2324

Test Name	Result	Unit	Bio. Ref. Range	Method
HBA1C, GLYCATED HEMOGLOBIN , WHOLE BLOOD-EDTA	5.0	%		HPLC
ESTIMATED AVERAGE GLUCOSE (eAG) , WHOLE BLOOD-EDTA	97	mg/dL		Calculated

Comment:

Reference Range as per American Diabetes Association (ADA):

REFERENCE GROUP	HBA1C IN %
NON DIABETIC ADULTS >18 YEARS	<5.7
AT RISK (PREDIABETES)	5.7 – 6.4
DIAGNOSING DIABETES	≥ 6.5
DIABETICS	
· EXCELLENT CONTROL	6 – 7
· FAIR TO GOOD CONTROL	7 – 8
· UNSATISFACTORY CONTROL	8 – 10
· POOR CONTROL	>10

Note: Dietary preparation or fasting is not required.

1. A1C test should be performed at least two times a year in patients who are meeting treatment goals (and who have stable glycemic control).
2. Lowering A1C to below or around 7% has been shown to reduce microvascular and neuropathic complications of type 1 and type 2 diabetes. When mean annual HbA1c is <1.1 times ULN (upper limit of normal), renal and retinal complications are rare, but complications occur in >70% of cases when HbA1c is >1.7 times ULN.
3. Falsely low HbA1c (below 4%) may be observed in patients with clinical conditions that shorten erythrocyte life span or decrease mean erythrocyte age. HbA1c may not accurately reflect glycemic control when clinical conditions that affect erythrocyte survival are present. Fructosamine may be used as an alternate measurement of glycemic control



Patient Name : Mrs.VANISHREE M .	Collected : 10/Jun/2023 08:52AM
Age/Gender : 49 Y 6 M 0 D/F	Received : 10/Jun/2023 10:54AM
UHID/MR No : CINR.0000152708	Reported : 10/Jun/2023 01:00PM
Visit ID : CINROPV196162	Status : Final Report
Ref Doctor : Dr.SELF	Sponsor Name : ARCOFEMI HEALTHCARE LIMITED
Emp/Auth/TPA ID : 7975291891	

DEPARTMENT OF BIOCHEMISTRY

ARCOFEMI - MEDIWHEEL - FULL BODY ANNUAL PLUS CHECK ADVANCED - FEMALE - 2D ECHO - PAN INDIA - FY2324

Test Name	Result	Unit	Bio. Ref. Range	Method
-----------	--------	------	-----------------	--------

LIPID PROFILE , SERUM

TOTAL CHOLESTEROL	204	mg/dL	<200	CHO-POD
TRIGLYCERIDES	137	mg/dL	<150	GPO-POD
HDL CHOLESTEROL	47	mg/dL	40-60	Enzymatic Immunoinhibition
NON-HDL CHOLESTEROL	157	mg/dL	<130	Calculated
LDL CHOLESTEROL	130	mg/dL	<100	Calculated
VLDL CHOLESTEROL	27.4	mg/dL	<30	Calculated
CHOL / HDL RATIO	4.35		0-4.97	Calculated

Comment:

Reference Interval as per National Cholesterol Education Program (NCEP) Adult Treatment Panel III Report.

	Desirable	Borderline High	High	Very High
TOTAL CHOLESTEROL	< 200	200 - 239	≥ 240	
TRIGLYCERIDES	<150	150 - 199	200 - 499	≥ 500
LDL	Optimal < 100 Near Optimal 100-129	130 - 159	160 - 189	≥ 190
HDL	≥ 60			
NON-HDL CHOLESTEROL	Optimal <130; Above Optimal 130-159	160-189	190-219	>220

Measurements in the same patient can show physiological and analytical variations.

NCEP ATP III identifies non-HDL cholesterol as a secondary target of therapy in persons with high triglycerides.



Patient Name : Mrs.VANISHREE M .	Collected : 10/Jun/2023 08:52AM
Age/Gender : 49 Y 6 M 0 D/F	Received : 10/Jun/2023 10:54AM
UHID/MR No : CINR.0000152708	Reported : 10/Jun/2023 01:00PM
Visit ID : CINROPV196162	Status : Final Report
Ref Doctor : Dr.SELF	Sponsor Name : ARCOFEMI HEALTHCARE LIMITED
Emp/Auth/TPA ID : 7975291891	

DEPARTMENT OF BIOCHEMISTRY

ARCOFEMI - MEDIWHEEL - FULL BODY ANNUAL PLUS CHECK ADVANCED - FEMALE - 2D ECHO - PAN INDIA - FY2324

Test Name	Result	Unit	Bio. Ref. Range	Method
-----------	--------	------	-----------------	--------

LIVER FUNCTION TEST (LFT) , SERUM

BILIRUBIN, TOTAL	1.25	mg/dL	0.3-1.2	DPD
BILIRUBIN CONJUGATED (DIRECT)	0.19	mg/dL	<0.2	DPD
BILIRUBIN (INDIRECT)	1.06	mg/dL	0.0-1.1	Dual Wavelength
ALANINE AMINOTRANSFERASE (ALT/SGPT)	18	U/L	<35	IFCC
ASPARTATE AMINOTRANSFERASE (AST/SGOT)	24.0	U/L	<35	IFCC
ALKALINE PHOSPHATASE	65.00	U/L	30-120	IFCC
PROTEIN, TOTAL	8.10	g/dL	6.6-8.3	Biuret
ALBUMIN	4.21	g/dL	3.5-5.2	BROMO CRESOL GREEN
GLOBULIN	3.89	g/dL	2.0-3.5	Calculated
A/G RATIO	1.08		0.9-2.0	Calculated



Patient Name : Mrs.VANISHREE M .	Collected : 10/Jun/2023 08:52AM
Age/Gender : 49 Y 6 M 0 D/F	Received : 10/Jun/2023 10:54AM
UHID/MR No : CINR.0000152708	Reported : 10/Jun/2023 01:00PM
Visit ID : CINROPV196162	Status : Final Report
Ref Doctor : Dr.SELF	Sponsor Name : ARCOFEMI HEALTHCARE LIMITED
Emp/Auth/TPA ID : 7975291891	

DEPARTMENT OF BIOCHEMISTRY

ARCOFEMI - MEDIWHEEL - FULL BODY ANNUAL PLUS CHECK ADVANCED - FEMALE - 2D ECHO - PAN INDIA - FY2324

Test Name	Result	Unit	Bio. Ref. Range	Method
-----------	--------	------	-----------------	--------

RENAL PROFILE/KIDNEY FUNCTION TEST (RFT/KFT) , SERUM

CREATININE	0.40	mg/dL	0.72 – 1.18	JAFFE METHOD
UREA	10.30	mg/dL	17-43	GLDH, Kinetic Assay
BLOOD UREA NITROGEN	4.8	mg/dL	8.0 - 23.0	Calculated
URIC ACID	6.03	mg/dL	2.6-6.0	Uricase PAP
CALCIUM	9.40	mg/dL	8.8-10.6	Arsenazo III
PHOSPHORUS, INORGANIC	3.72	mg/dL	2.5-4.5	Phosphomolybdate Complex
SODIUM	140	mmol/L	136–146	ISE (Indirect)
POTASSIUM	4.3	mmol/L	3.5–5.1	ISE (Indirect)
CHLORIDE	107	mmol/L	101–109	ISE (Indirect)



Patient Name : Mrs.VANISHREE M .	Collected : 10/Jun/2023 08:52AM
Age/Gender : 49 Y 6 M 0 D/F	Received : 10/Jun/2023 10:54AM
UHID/MR No : CINR.0000152708	Reported : 10/Jun/2023 01:00PM
Visit ID : CINROPV196162	Status : Final Report
Ref Doctor : Dr.SELF	Sponsor Name : ARCOFEMI HEALTHCARE LIMITED
Emp/Auth/TPA ID : 7975291891	

DEPARTMENT OF BIOCHEMISTRY

ARCOFEMI - MEDIWHEEL - FULL BODY ANNUAL PLUS CHECK ADVANCED - FEMALE - 2D ECHO - PAN INDIA - FY2324

Test Name	Result	Unit	Bio. Ref. Range	Method
GAMMA GLUTAMYL TRANSPEPTIDASE (GGT) , SERUM	15.00	U/L	<38	IFCC



Patient Name : Mrs.VANISHREE M .	Collected : 10/Jun/2023 08:52AM
Age/Gender : 49 Y 6 M 0 D/F	Received : 10/Jun/2023 10:54AM
UHID/MR No : CINR.0000152708	Reported : 10/Jun/2023 01:21PM
Visit ID : CINROPV196162	Status : Final Report
Ref Doctor : Dr.SELF	Sponsor Name : ARCOFEMI HEALTHCARE LIMITED
Emp/Auth/TPA ID : 7975291891	

DEPARTMENT OF IMMUNOLOGY

ARCOFEMI - MEDIWHEEL - FULL BODY ANNUAL PLUS CHECK ADVANCED - FEMALE - 2D ECHO - PAN INDIA - FY2324

Test Name	Result	Unit	Bio. Ref. Range	Method
-----------	--------	------	-----------------	--------

THYROID PROFILE TOTAL (T3, T4, TSH) , SERUM

TRI-IODOTHYRONINE (T3, TOTAL)	1.06	ng/mL	0.64-1.52	CMIA
THYROXINE (T4, TOTAL)	9.35	µg/dL	4.87-11.72	CMIA
THYROID STIMULATING HORMONE (TSH)	2.570	µIU/mL	0.35-4.94	CMIA

Comment:

Serum TSH concentrations exhibit a diurnal variation with the peak occurring during the night and the nadir occurring between 10 a.m. and 4 p.m. In primary hypothyroidism, thyroid-stimulating hormone (TSH) levels will be elevated. In primary hyperthyroidism, TSH levels will be low. Elevated or low TSH in the context of normal free thyroxine is often referred to as subclinical hypo- or hyperthyroid-ism, respectively. Physiological rise in Total T3 / T4 levels is seen in pregnancy and in patients on steroid therapy.

Recommended test for T3 and T4 is unbound fraction or free levels as it is metabolically active.

Note:

For pregnant females	Bio Ref Range for TSH in uIU/ml (As per American Thyroid Association)
First trimester	0.1 - 2.5
Second trimester	0.2 - 3.0
Third trimester	0.3 - 3.0



Patient Name : Mrs.VANISHREE M .	Collected : 10/Jun/2023 12:00PM
Age/Gender : 49 Y 6 M 0 D/F	Received : 10/Jun/2023 02:23PM
UHID/MR No : CINR.0000152708	Reported : 10/Jun/2023 04:35PM
Visit ID : CINROPV196162	Status : Final Report
Ref Doctor : Dr.SELF	Sponsor Name : ARCOFEMI HEALTHCARE LIMITED
Emp/Auth/TPA ID : 7975291891	

DEPARTMENT OF CLINICAL PATHOLOGY

ARCOFEMI - MEDIWHEEL - FULL BODY ANNUAL PLUS CHECK ADVANCED - FEMALE - 2D ECHO - PAN INDIA - FY2324

Test Name	Result	Unit	Bio. Ref. Range	Method
-----------	--------	------	-----------------	--------

COMPLETE URINE EXAMINATION (CUE) , URINE

PHYSICAL EXAMINATION

COLOUR	PALE YELLOW		PALE YELLOW	Visual
TRANSPARENCY	HAZY		CLEAR	Visual
pH	5.5		5-7.5	DOUBLE INDICATOR
SP. GRAVITY	1.005		1.002-1.030	Bromothymol Blue

BIOCHEMICAL EXAMINATION

URINE PROTEIN	NEGATIVE		NEGATIVE	PROTEIN ERROR OF INDICATOR
GLUCOSE	NEGATIVE		NEGATIVE	GLUCOSE OXIDASE
URINE BILIRUBIN	NEGATIVE		NEGATIVE	AZO COUPLING REACTION
URINE KETONES (RANDOM)	NEGATIVE		NEGATIVE	SODIUM NITRO PRUSSIDE
UROBILINOGEN	NORMAL		NORMAL	MODIFIED EHRlich REACTION
BLOOD	POSITIVE		NEGATIVE	Peroxidase
NITRITE	NEGATIVE		NEGATIVE	Diazotization
LEUCOCYTE ESTERASE	NEGATIVE		NEGATIVE	LEUCOCYTE ESTERASE

CENTRIFUGED SEDIMENT WET MOUNT AND MICROSCOPY

PUS CELLS	1-2	/hpf	0-5	Microscopy
EPITHELIAL CELLS	2-3	/hpf	<10	MICROSCOPY
RBC	3-4	/hpf	0-2	MICROSCOPY
CASTS	NIL		0-2 Hyaline Cast	MICROSCOPY
CRYSTALS	ABSENT		ABSENT	MICROSCOPY



SIN No:UR2126796

Patient Name : Mrs.VANISHREE M .	Collected : 10/Jun/2023 08:52AM
Age/Gender : 49 Y 6 M 0 D/F	Received : 10/Jun/2023 11:57AM
UHID/MR No : CINR.0000152708	Reported : 10/Jun/2023 12:16PM
Visit ID : CINROPV196162	Status : Final Report
Ref Doctor : Dr.SELF	Sponsor Name : ARCOFEMI HEALTHCARE LIMITED
Emp/Auth/TPA ID : 7975291891	

DEPARTMENT OF CLINICAL PATHOLOGY

ARCOFEMI - MEDIWHEEL - FULL BODY ANNUAL PLUS CHECK ADVANCED - FEMALE - 2D ECHO - PAN INDIA - FY2324

Test Name	Result	Unit	Bio. Ref. Range	Method
URINE GLUCOSE(POST PRANDIAL)	NEGATIVE		NEGATIVE	Dipstick
URINE GLUCOSE(FASTING)	NEGATIVE		NEGATIVE	Dipstick

***** End Of Report *****

Result/s to Follow:

PERIPHERAL SMEAR, LBC PAP TEST (PAPSURE)



Dr. Prasanna
M.B.B.S, M.D
Consultant Pathologist



Dr. Anita Shobha Flynn
M.B.B.S MD(Pathology)
Consultant Pathologist



DR. SHIV ARAJA SHETTY
M.B.B.S, M.D(Biochemistry)
CONSULTANT BIOCHEMIST

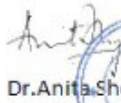

Dr. Anita Shobha Flynn
M.B.B.S MD(Pathology)
Consultant Pathologist



Name : Mrs. Vanishree M.

Age: 49 Y

Sex: F

UHID: CINR.0000152708



OP Number: CINROPV196162

Bill No : CINR-OCR-85632

Date : 10.06.2023 08:42

Address : DD
Plan : ARCOFEMI MEDIWHEEL FEMALE AHC CREDIT PAN
INDIA OP AGREEMENT

Sno	Service Type/ServiceName	Department
1	ARCOFEMI - MEDIWHEEL - FULL BODY ANNUAL PLUS CHECK ADVANCED - FEMALE - 2D ECHO - PAN INDIA - FY2324	
1	URINE GLUCOSE (FASTING)	
2	GAMMA GLUTAMYL TRANSFERASE (GGT)	
3	SONO MAMOGRAPHY - SCREENING	
4	HbA1c, GLYCATED HEMOGLOBIN	
5	2 D ECHO - 9 <i>Time 9:30 to 10:30</i>	
6	LIVER FUNCTION TEST (LFT)	
7	X-RAY CHEST PA	
8	GLUCOSE, FASTING	
9	HEMOGRAM + PERIPHERAL SMEAR	
10	ENT CONSULTATION	
11	FITNESS BY GENERAL PHYSICIAN	
12	GYNÆCOLOGY CONSULTATION	
13	DIET CONSULTATION	
14	COMPLETE URINE EXAMINATION	
15	URINE GLUCOSE (POST PRANDIAL)	
16	PERIPHERAL SMEAR	
17	ECG	
18	BLOOD GROUP ABO AND RH FACTOR	
19	LIPID PROFILE	
20	BODY MASS INDEX (BMI)	
21	LBC PAP TEST - PAPSURE	
22	OPHTHAL BY GENERAL PHYSICIAN	
23	RENAL PROFILE/RENAL FUNCTION TEST (RFT/KFT)	
24	ULTRASOUND - WHOLE ABDOMEN	
25	THYROID PROFILE (TOTAL T3, TOTAL T4, TSH)	
26	DENTAL CONSULTATION	
27	GLUCOSE, POST PRANDIAL (PP), 2 HOURS (POST MEAL)	

Audiometry :- Hearing sensitivity within Normal limit.

Physio - 14.

Optical - 3

Date: 10-06-2023
 MR NO : CINR.0000152708
 Name : Mrs. Vanishree M.
 Age/ Gender : 49 Y / Female

Department : GENERAL
 Doctor :
 Registration No :
 Qualification :

Consultation Timing: 08:42

Height : 162-cm	Weight : 90.6 kg	BMI : 34.29	Waist Circum :
Temp : 98 of	Pulse : 80 bpm	Resp : 20 bpm	B.P : 133 / 103

General Examination / Allergies
 History

Clinical Diagnosis & Management Plan

~~Gastro 2023~~
 49 yrs menopause 3 yrs, Ac
 Pap smear ✓ PA-MSD
 Adx Ps- ✓ healthy
 CA125
 CEA
 Tab Calimax 500mg
 xfm, mals (1)

Follow up date:

Doctor Signature

OPHTHAL PRESCRIPTION

PATIENT NAME: Mrs. Vanishree M

DATE: 10/6/23.

UHID NO: 152708.

AGE: 49y.

OPTOMETRIST NAME: Mr Gowtham M H

GENDER: F

This is to certify that I have examined

years and findings of his/her eye examination are as follows,

	RIGHT EYE				LEFT EYE			
	SPH	CYL	AXIS	BCVA	SPH	CYL	AXIS	BCVA
Distance	+0.50	—	—	6/6	PL	-0.25	140°	6/6
Add	+1.75	—	—	NG	+1.75	—	—	NG

PD - RE: _____ LE: _____

Colour Vision: Normal (25)

Remarks:

Apollo clinic Indiranagar



Vanishree m
ID: 152708

29.12.1974
48 Years

Female

QRS : 90 ms
QT / QTcBaz : 388 / 458 ms
PR : 108 ms
P : 78 ms
RR / PP : 710 / 714 ms
P / QRS / T : 94 / 56 / 58 degrees

10.06.2023 11:31:38

APOLLO CLINIC
INDIRANAGAR
BANGALORE

Location:
Room:
Order Number:
Indication:
Medication 1:
Medication 2:
Medication 3:

Technician:
Ordering Ph:
Referring Ph:
Attending Ph:

84 bpm
-- / -- mmHg

AAADW C6

Handwritten signature

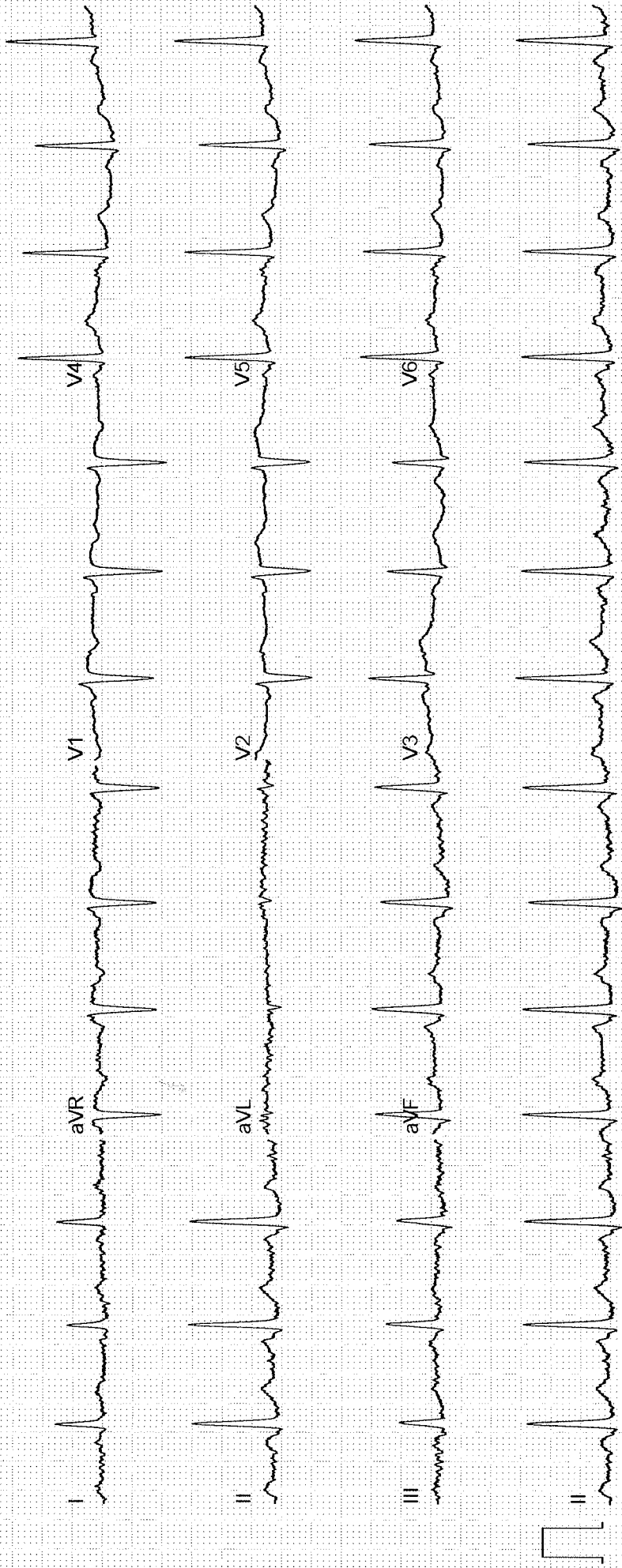

NAME: MRS VARISHREE M	AGE/SEX: 49Y/F	OP NUMBER: 152708
Ref By : SELF	DATE: 10-06-2023	

M mode and doppler measurements:

CM	CM	M/sec	
AO: 2.4	IVS(D): 1.0	MV: E Vel: 0.7	A Vel : 0.7
LA: 2.9	LVIDD(D): 4.7	AV Peak: 1.1	
	LVPW(D): 1.1	PV Peak: 0.6	
	IVS(S): 1.5		
	LVID(S): 3.2		
	LVPW(S): 1.2		
	LVEF: 58%		
	TAPSE: 1.9		

Descriptive findings:

Left Ventricle	Normal
Right Ventricle:	Normal
Left Atrium:	Normal
Right Atrium:	Normal
Mitral Valve:	Normal
Aortic Valve:	Normal
Pulmonary Valve:	Normal
IAS:	Normal
IVS:	Normal
Pericardium:	Normal

	Normal
Others	---

IMPRESSION :

Normal cardiac chambers

No Regional wall motion abnormality

No MR/AR/TR

No clot/vegetation/pericardial effusion

Normal LV systolic function - LVEF= 58%

DR JAGADEESH H V MD,DM

CONSULTANT CARDIOLOGIST

Jagadeesh H V

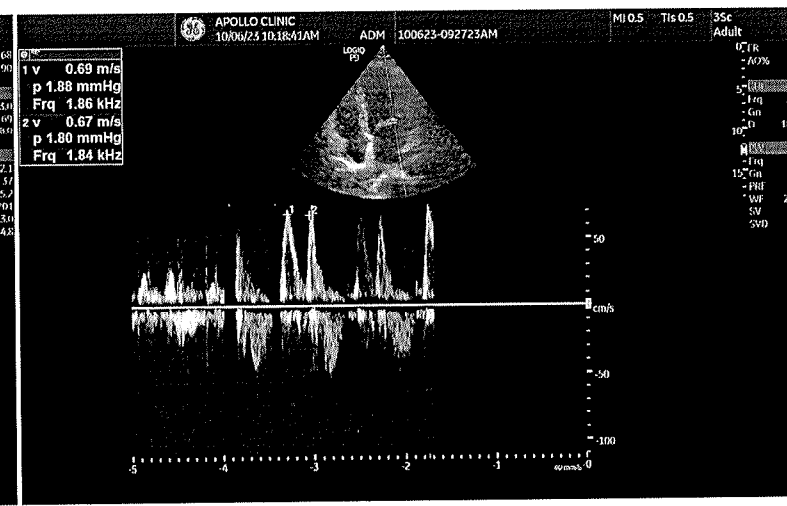
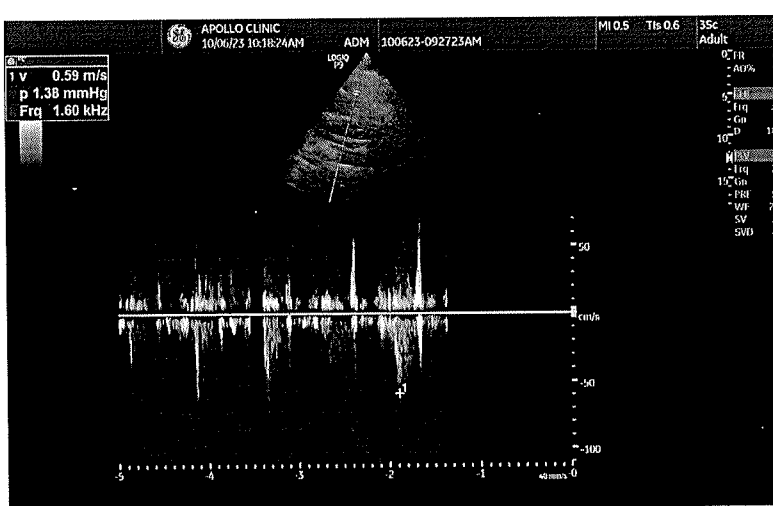
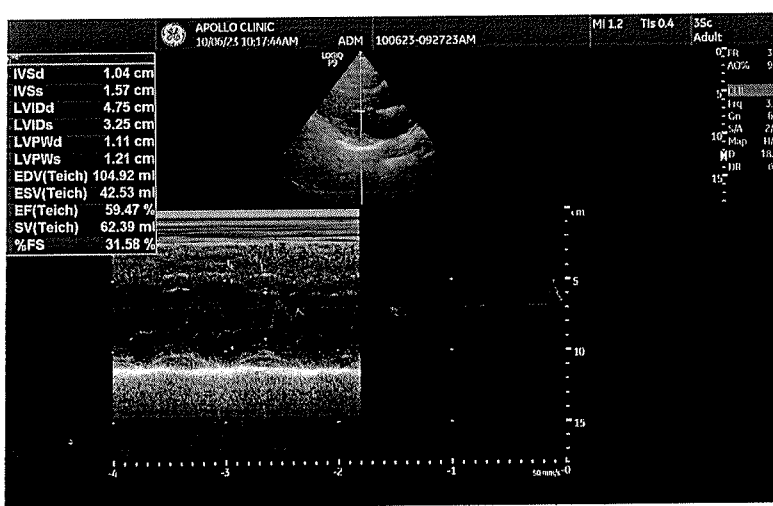
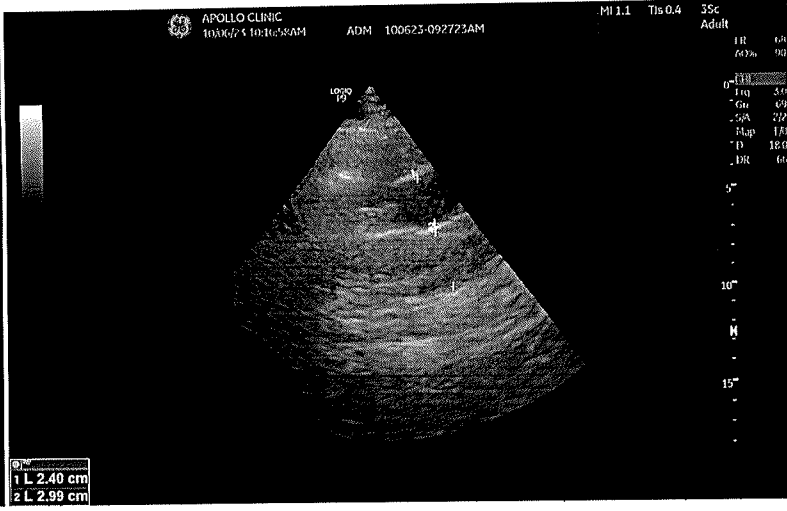
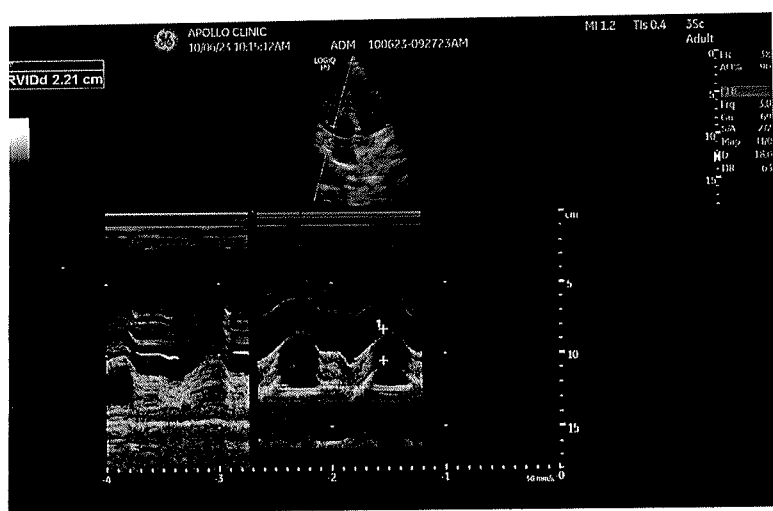

Your Apollo order has been confirmed

noreply@apolloclinics.info <noreply@apolloclinics.info>

Thu 08-06-2023 16:55

To:lakshminarayana0312@gmail.comv <lakshminarayana0312@gmail.comv>

Cc:Indiranagar Apolloclinic <indiranagar@apolloclinic.com>;Manjunath V <manjunath.v@apolloclinic.com>;Syamsunder M <syamsunder.m@apollohl.com>

Dear Vanishree M .,

Namaste Team,

Greetings from Apollo Clinics,

With regards to the below request the below appointment is scheduled at **INDIRANAGAR clinic** on **2023-06-10** at **08:15-08:20**.

Corporate Name	ARCOFEMI HEALTHCARE LIMITED
Agreement Name	ARCOFEMI MEDIWHEEL FEMALE AHC CREDIT PAN INDIA OP AGREEMENT
Package Name	[ARCOFEMI - MEDIWHEEL - FULL BODY ANNUAL PLUS CHECK ADVANCED - FEMALE - 2D ECHO - PAN INDIA - FY2324]

"In view of corona virus precautionary measures, you are requested to take a mandatory check for symptoms & self-declaration at centre. Please cooperate. Thank you."

NOTE: We are not providing the breakfast in view of corona virus. And that customers on their own should carry their breakfast.

Note: Also once appointment is booked, based on availability of doctors at clinics tests will happen, any pending test will happen based on doctor availability and clinics will be updating the same to customers.

Instructions to undergo Health Check:

1. Please ensure you are on complete fasting for 10-To-12-Hours prior to check.
2. During fasting time do not take any kind of medication, alcohol, cigarettes, tobacco or any other liquids (except Water) in the morning.
3. Bring urine sample in a container if possible (containers are available at the Health Check Centre).
4. Please bring all your medical prescriptions and previous health medical records with you.
5. Kindly inform the health check reception in case if you have a history of diabetes and cardiac problems.



ಭಾರತ ಸರ್ಕಾರ
GOVERNMENT OF INDIA

ವಾಚಿಕ್ ಎಮ್

Vanishree M

ಹುಟ್ಟಿದ ವರ್ಷ / Year of Birth : 1974

ಸ್ತ್ರೀ / Female

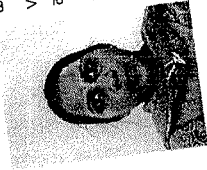

8988 1885 5006

ಆಧಾರ್ - ಶ್ರೀವಾಮಾನ್ಯನ ಅಧಿಕಾರ

Patient Name : Mrs. Vanishree M.

Age/Gender : 49 Y/F

UHID/MR No. : CINR.0000152708

OP Visit No : CINROPV196162

Sample Collected on :

Reported on : 10-06-2023 17:11

LRN# : RAD2018496

Specimen :

Ref Doctor : SELF

Emp/Auth/TPA ID : 7975291891

DEPARTMENT OF RADIOLOGY

ULTRASOUND - WHOLE ABDOMEN

LIVER: Appears normal in size, shape and echopattern. No focal parenchymal lesions identified. No evidence of intra/extrahepatic biliary tree dilatation noted. Portal vein appears to be of normal size.

GALLBLADDER: Moderately distended. No definite calculi identified. No evidence of abnormal wall thickening noted.

SPLEEN: Appears normal in size, shape and echopattern. No focal parenchymal lesions identified.

PANCREAS: Obscured by bowel gas. However, the visualized portion appear normal.

KIDNEYS: Both kidneys appear normal in size, shape and echopattern. Corticomedullary differentiation appears maintained. No evidence of calculi or hydronephrosis on either side.

URINARY BLADDER: Distended and appears normal. No evidence of abnormal wall thickening noted.

UTERUS: Anteverted and appears normal in size. Myometrial echoes appear normal. The endometrial lining appears intact. Endometrium measures 3 mm.

OVARIES: Both ovaries appear normal in size and echopattern.

Right ovary: Normal.

Left ovary: Not visualized due to bowel gas.

No free fluid is seen.

IMPRESSION:

NO SIGNIFICANT SONOGRAPHIC ABNORMALITY DETECTED.



Dr. DHANALAKSHMI B
MBBS, DMRD
Radiology

Patient Name : Mrs. Vanishree M.

Age/Gender : 49 Y/F

UHID/MR No. : CINR.0000152708

OP Visit No : CINROPV196162

Sample Collected on :

Reported on : 10-06-2023 16:09

LRN# : RAD2018496

Specimen :

Ref Doctor : SELF

Emp/Auth/TPA ID : 7975291891

DEPARTMENT OF RADIOLOGY

X-RAY CHEST PA

Both lung fields and hila are normal .

No obvious active pleuro-parenchymal lesion seen .

Both costophrenic and cardiophrenic angles are clear .

Both diaphragms are normal in position and contour .

Thoracic wall and soft tissues appear normal.

CONCLUSION :

No obvious abnormality seen

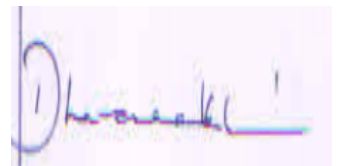

Dr. DHANALAKSHMI B
MBBS, DMRD
Radiology