

**DAKSH HOSPITAL**

396 - 397, Gandhi Nagar, Scheme No. 8, ALWAR -301001

Ref. No.

Date.....

MEDICAL EXAMINATION REPORT

Mediwheel (BOB)

Name: Mrs. Sarita Kumari Meena

Age: 29 yrs

Sex: Female

Date: 26/01/2024

General Physical Examination

Height : 168 cm  
Pulse : 72 /mt  
Respiration : 18 /mt

Weight : 59 kg  
BP : 106/76 mm/hg  
BMI : 20.9 kg/m<sup>2</sup>

Systemic Exam:- NORMALDental Check up :- TOOTH PAULEye check-up :- NORMALSkin Check up:- NORMALENT Check up:- NORMALGynae Check up:-

3/30d m. on - 8, 17th day  
AMP - 2nd day 2P 3yr

Beys smear after period

Impression:-

Dental care  
Avoid Allergens, better control of tooth  
life style medicine

Recommendation:-

Dr. Mukesh Kumar Gupta  
MD Gen. Medicine

Reg. No 5423/16262

डॉ० मुकेश गुप्ता

M.D.F.C.C.S.

फिजिशियन एवं मधुमेह रोग विशेषज्ञ  
दक्ष हॉस्पिटल, अलवर  
रजि० नं०-5423/16262

## Results

Run Date 26/01/2024 10:47:46 AM

Operator DAKSH

Last Name

Sample ID 2

First Name MRS SARITA

Department

Gender Female

Age

Physician DR. MUKESH GUPTA M.D

Patient ID AUTO\_PID18981

Type Woman

Date of birth

Sample comments

				Range
RBC	4.23	*	10 <sup>6</sup> /μL	3.80 - 5.50
HGB	12.8		g/dL	11.5 - 15.2
HCT	40.5	*	%	35.0 - 46.0
MCV	95.6	*	μm <sup>3</sup>	77.0 - 97.0
MCH	30.2		pg	26.0 - 34.0
MCHC	31.6	L	g/dL	32.0 - 35.0
RDW-CV	18.5	H	%	11.0 - 17.0
RDW-SD	67.7	H	μm <sup>3</sup>	37.0 - 49.0

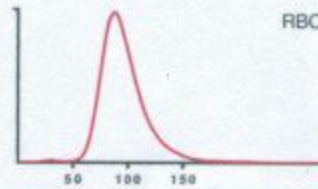

Susp. Pathologies  
Anisocytosis  
Neutropenia

				Range
PLT	228		10 <sup>3</sup> /μL	150 - 450
PCT	0.26		%	0.15 - 0.40
MPV	11.3	h	μm <sup>3</sup>	8.0 - 11.0
PDW	19.8		μm <sup>3</sup>	11.0 - 22.0
P-LCC	96		10 <sup>3</sup> /μL	44 - 140
P-LCR	42.2		%	18.0 - 50.0

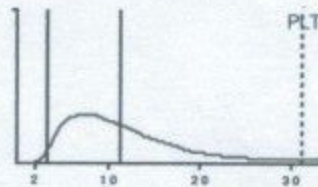

				Range
WBC	3.11	l	10 <sup>3</sup> /μL	3.50 - 10.00
	#			
NEU	1.27	L	1.60 - 7.00	41.2
LYM	1.58		1.00 - 3.00	51.2 h
MON	0.08	l	0.20 - 0.80	2.4
EOS	0.11		0.00 - 0.50	3.6
BAS	0.05		0.00 - 0.15	1.6 h
LIC	0.02		0.00 - 0.10	0.5

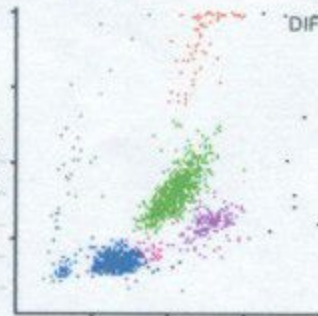

*R.S. Gupta*  
Dr. R.S. GUPTA  
MD (Pathology) (MAHE)  
RMC No. 7924/19778

26/01/2024 10:48:58 AM

Printed by : DAKSH

S/N 107Y0XH04136

Doctor

TECHNOLOGIST

1

All investigation have their own limitations regarding the sensitivity & specificity of individual assay procedures, Isolated laboratory investigations never confirm the final diagnosis of the disease. They only help in arriving at a diagnosis in conjunction with clinical presentation and other related investigations. Report is not valid for medico-legal purpose subject to ALWAR jurisdiction only.



# दक्ष हॉस्पिटल

396-397, गाँधी नगर स्कीम नं.8, अलवर

☎ 0144 - 2703340, 8824692704

E-mail: drmukeshgupta@yahoo.co.in

Date :-26/1/2024

Name :- MRS SARITA KUMARI MEENA

Age & Sex :- 76 yrs female

Refd. :- Dr Mukesh Gupta M.D.

	TEST NAME	RESULT	REFERENCE RANGE	
	ESR	12	00 -20 mm/hrs	
	Blood Group & Rh Factor	A* POSITIVE		
	HbA1C	4.88	4 - 5.6%	
	Blood Sugar (F)	80.1	< 70 - 100 mg/dl	
	Blood Sugar (PP)	115.1	< 140 mg/dl	
	Urine Sugar (F)	NIL	-	
	Urine Sugar (PP)	NIL	-	
LIVER	S.Bilirubin Total	0.90	0.30 - 1.20 mg/dl	
	S.Bilirubin Direct	0.20	0.10 - 0.30 mg/dl	
	S.Bilirubin Indirect	0.70	0.30 - 0.90 mg/dl	
	S.G.O.T.	15	> 37 u/l	
	S.G.P.T.	24	> 40 u/l	
	S.Aik. Phosp.	205	80 - 306 u/l	
	G.G.T.	26.1	5 -40 u/l	
	Total Protein	6.8	6.5 - 8.5 gm/dl	
	Albumin	3.7	3.8 - 5.4 gm/dl	
	Globulin	3.1	2.3 - 3.5 gm/dl	
	A/G Ratio	1.2	-	
KIDNEY	AST/ALT Ratio	0.62	-	
	Blood Urea	28.1	15 -45 mg/dl	
	S.Creatinine	0.77	0.60 - 1.30 mg/dl	
	BUN	22.1	6 -24 mg/dl	
	S.Uric Acid	5.0	M 3.1 - 7.0, F 2.5 - 5.6 mg/dl	
LIPID PROFILE	BUN/Creatinine Ratio	36.1	-	
	Total Cholesterol	152.1	Up to 200 mg/dl	
	S.HDL	43.1	30 - 70 mg/dl	
	S.LDL	83.1	Up to 170 mg/dl	
	S.VLDL	26.1	5.0 - 40 mg/dl	
	S. Triglycerides	130.1	Up to 170 mg/dl	
	LDL/HDL Ratio	1.9	-	
THYROID	Total Cholesterol/ HDL Ratio	3.5	-	
	T3	85.1	40 - 181 ng/dl	
	T4	7.2	4.6 - 10.5 µg/dl	
	TSH	4.09	0.30 - 5.0 mlu/l	
	URINE EXAMINATION			Microscopic Examination:
General/Chemical Examination:			RBC	03-Apr
	Colour	Pale Yellow	WBC	1- 2
	Reaction	Acidic	Epithelial Cells	0- 1
	Specific Gravity	QNS	Cast	Absent
	Appearance	Clear	Crystal	Absent
	Albumin	Nil	Spermatozoa	Absent
	Sugar	Nil	Amorphous Sediments	Absent
X-RAY CHEST	NORMAL STUDY B/L hilar Prominence		Other	Absent
	STOOL EXAMINATION			Microscopic Examination:
General/ Chemical Examination:			RBC	-
	Colour	-	WBC	-
	Consistency	-	Ova & Parasites	-
	PH	-		
	Reducing Substances	-		

Dr. R.S. GUPTA  
MD (Pathology) (MAHE)  
Doctor  
BMC No. 7924/19778

TECHNOLOGIST

All investigations have their own limitations regarding the sensitivity & specificity of individual assay procedures, Isolated laboratory investigations never confirm the final diagnosis of the disease. They only help in arriving at a diagnosis in conjunction with clinical presentation and other related investigations. Report is not valid for medico-legal purpose subject to ALWAR jurisdiction only.





# दक्ष हॉस्पिटल

396, गाँधी नगर स्कीम नं.8, अलवर (राज०) ☎ 0144-2703340

## Sonography / 2D Echo Cardiography / Doppler Report

### 2D/ ECHO REPORT

Name: - Mrs Sarita Kumari

Age: - 29 Yrs

Date: - 26-Jan-24

Reg. No.: - Alw/2009/04  
BOB health checkup

PROCEDURES:

M-MODE/2D/DOPPLER/COLOR/CONTRASTB.A.S. M<sup>2</sup>

#### MEASUREMENT:

		NORMAL
AOD	23.9	(20- 37mm)
LA	15.5	(19- 40mm)
AVO	21	(12- 25mm)
RVDd.	12.9	(03- 09mm)
LVDd	44	(37- 56mm)
LVDs	25.9	(22- 40mm)
IVS d	8	(06- 12mm)
IVS s	12.9	
PWd	4.5	(05- 10mm)

#### DOPPLER:

		NORMAL (cm/sec.)		
MV	1.2	(0.8- 1.3)	MR	No
AV	1.8	(1.2- 1.8)	AR	No
TV	0.6	(0.3- 0.8)	TR	No
PV	0.8	(0.7- 1.1)	PR	No

#### LV FUNCTION

M- E- S Separation	<0.9cm
Minor	24.42%
LV Ejection Fraction	72% 65 +/- 12%

#### MITRAL VALVE-

AML	Normal
PML	Normal

#### AORTIC VALVE

Normal

TV & PV are normal.

LV WALL MOTION: NO RWMA  
ALL CARDIAC CHAMBERS ARE NORMAL  
ALL VALVES ARE NORMAL  
NO CLOT, VEGETATION, PERICARDIAL EFFUSION

FINAL DIAGNOSIS: NORMAL STUDY

Adv: - Follow up/ review at higher center for confirmation

Note:- Please Correlate clinically. Due to technical limitations as well as inaccuracies inherent in the laboratory and statistical analysis of biological process. Diagnostic accuracy of ECHO is up to 95% only.  
Report is not valid for medico-legal purpose.

DR. MUKESH GUPTA

PHYSICIAN

Dr. Mukesh Kumar Gupta.

Physician & Sonologist

RM 5423/16260



"भ्रूण लिंग परीक्षण की शिकायत  
104 टोल फ्री सेवा पर भी की  
जा सकती है"

भ्रूण लिंग परीक्षण की शिकायत 104 टोल फ्री सेवा पर भी की जा सकती है।



# दक्ष हॉस्पिटल

396, गाँधी नगर स्कीम नं.8, अलवर ( राज० ) ☎ 0144-2703340

## Sonography / 2D Echo Cardiography / Doppler Report

NAME :- MRS SARITA KUMARI/F/29 YRS

26-Jan-24

BOB HEALTH CHECKUP

### U.S.G. OF ABDOMEN & PELVIS

#### LIVER

Liver is 14.0 cm at MCL with normal echo-texture. Intra hepatic biliary radicals are not dilated. No evidence of focal or diffuse lesion.

#### GALL BLADDER

Gall bladder is normal.

#### PANCREAS

Pancreas is normal in size, shape & echo-texture. No evidence of focal or diffuse lesion. MPD not dilated.

#### SPLEEN

9.4 cm in size with normal shape & echo-texture. Spleen vein is normal. No evidence of focal or diffuse lesion

#### KIDNEY

Both kidneys are normal.

#### URINARY BLADDER

UB is normal.

#### UTERUS:

Uterus is **retroverted** normal in size (9.6x3.4x4.4cm) with homogenous echo-texture. Endometrial 6 mm in thickness & echo genicity

#### OVARIES:

Both ovaries are normal.

Advice- follow up/ hormonal study review at higher center for confirmation

Please correlate clinically. USG accuracy is 95 % due to technical limitations as well as inaccuracies inherent in the laboratory and statistical analysis biological process.  
This report is not valid for medico-legal cases

  
DR. MUKESH GUPTA  
SONOLOGIST

**Dr. Mukesh Kumar Gupta**  
Physician & Sonologist  
RM 5423/16262



भ्रूण लिंग परीक्षण की शिकायत  
104 टोल फ्री सेवा पर भी की  
जा सकती है।

भ्रूण लिंग परीक्षण की शिकायत 104 टोल फ्री सेवा पर भी की जा सकती है।



male      Years  
Req. No. :

P : 102 ms  
PR : 140 ms  
QRS : 102 ms  
QT/QTcBz : 446/442 ms  
P/QRS/T : -3/39/11 °  
RV5/SV1 : 0.914/0.491 mV

Sinus bradycardia  
Possible right ventricular hypertrophy  
Inferior and anterior T wave abnormality is probably due to the ventricular hypertrophy  
Abnormal ECG

Report Confirmed by:

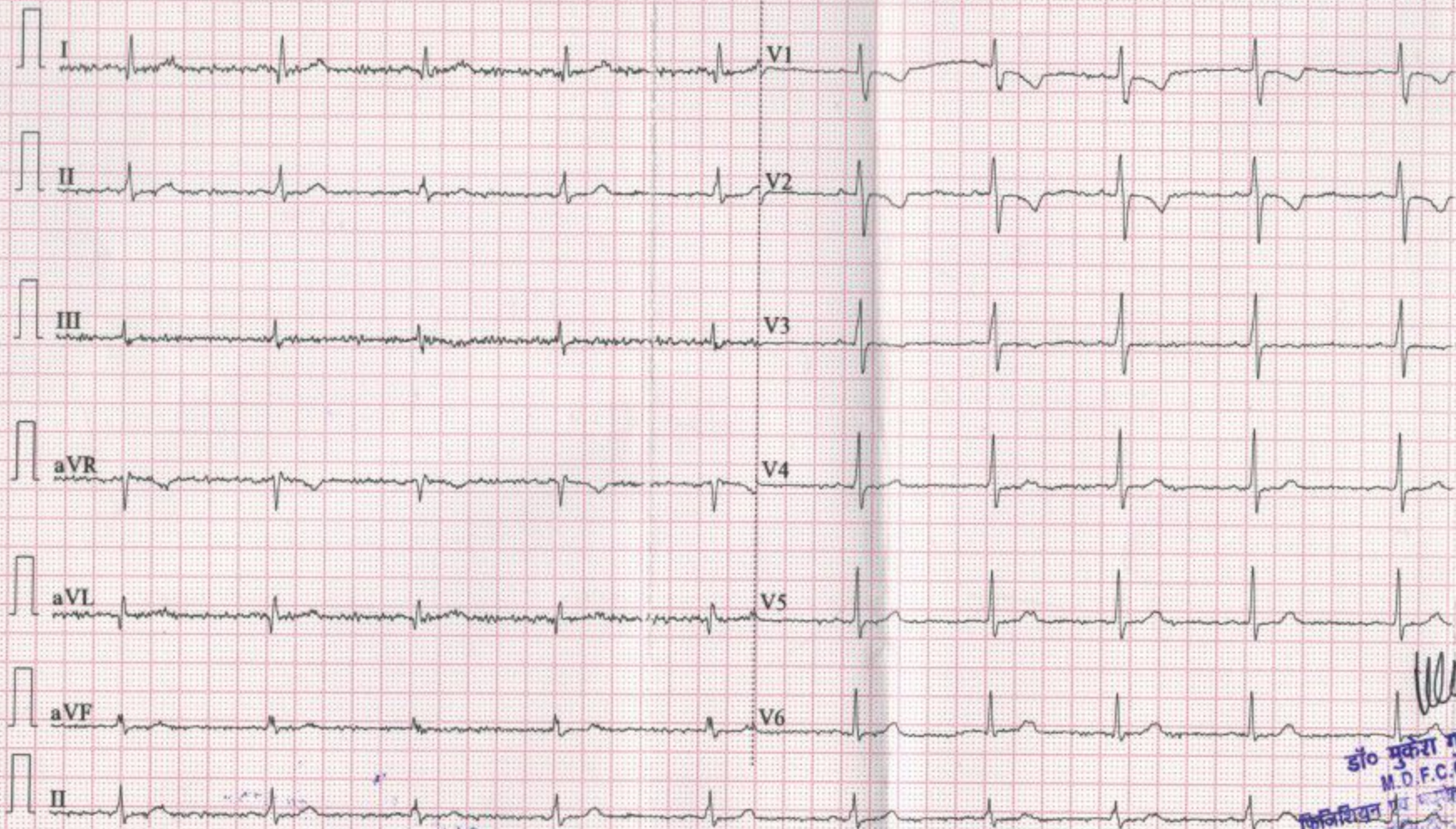

डॉ० मुकरं गुप्ता  
M.D.F.C.C.S.  
फिजिशियन एवं हृदय रोग विशेषज्ञ  
दश हॉस्पिटल, अलवर  
रजि० नं०-5423/15262



R

