

61553536

Uttar Pradesh 247001

9358009990



MN615535365FT



आपका आधार क्रमांक / Your Aadhaar No. :

5828 8245 2345

आधार - आम आदमी का अधिकार



भारत सरकार

Government of India



रमा

RAMA

पिता : सोम प्रकाश शर्मा

Father : Som Parkash Sharama

जन्म तिथि / DOB : 10/04/1980

महिला / Female

Dr. RISHI BHUSPAN KALIA^{M.D.}

CHANDAN DIAGNOSTIC CENTRE
56, New Road, MKP Chowk

Dehradun-249017

Phone No. 01858



5828 8245 2345

आधार - आम आदमी का अधिकार



Age / Gender: 41/Female
Patient ID: IDUN0452692122
Patient Name: Mrs. RAMA SHARMA-PKG10000237

Date and Time: 23rd Feb 22 10:12 AM

Since 1991



Customer Care No.: 0522-666600 E-mail: customercare.diagnostic@chandan.co.in Web: www.chandan.co.in

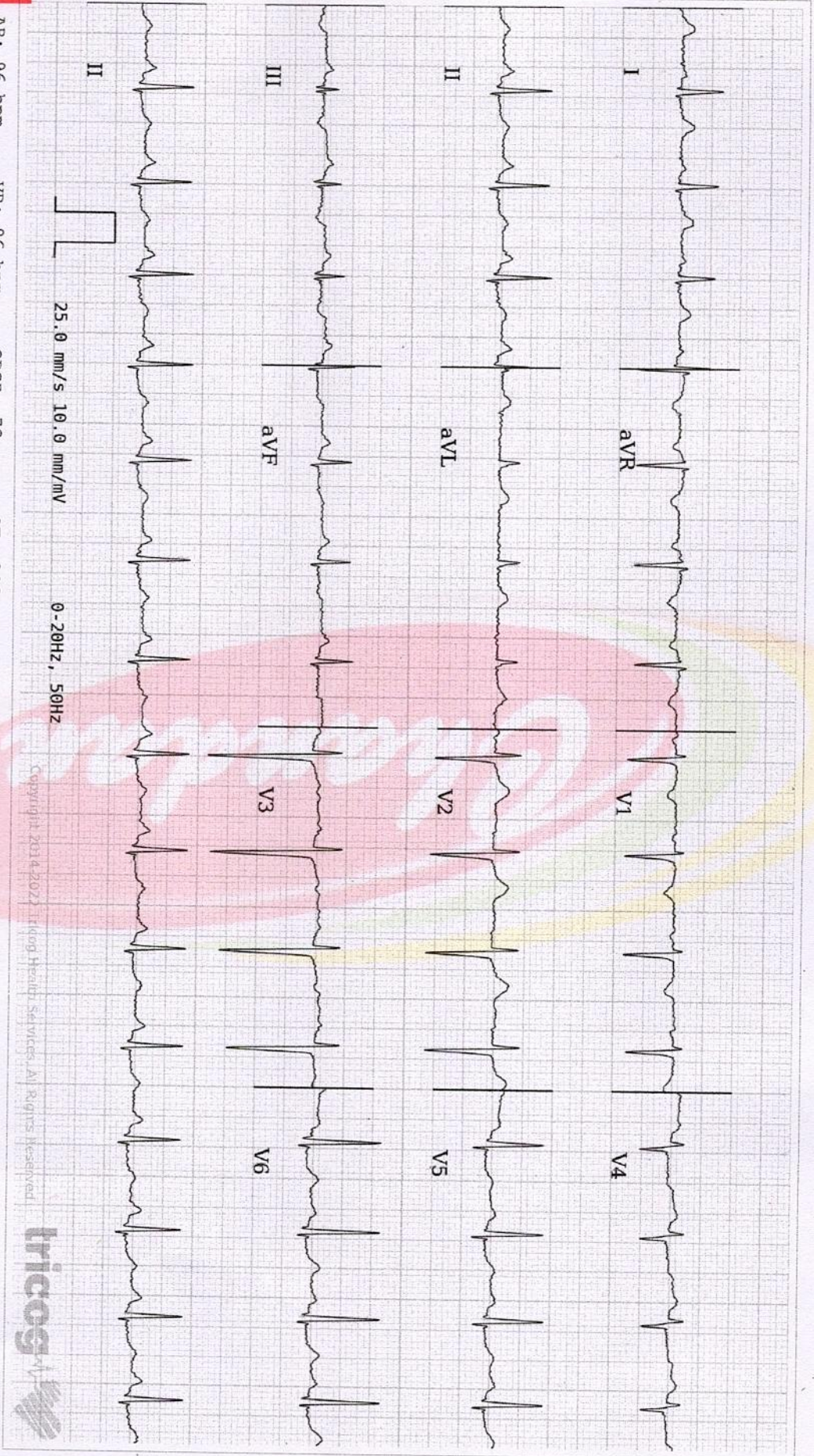

AR: 96 bpm VR: 96 bpm QRSd: 72 ms QT: 346 ms QTc: 437 ms PRI: 148 ms P-R-T: 65° 49° 9°

Copyright © 2014-2022. All Rights Reserved.



Home Sample Collection
1800-19-0002

Within Normal Limits: Sinus Rhythm, Normal Axis. Please correlate clinically.

AUTHORIZED BY

[Signature]

Dr. Charit
MD, DM: Cardiology

63382

REPORTED BY

[Signature]



This report is based on ECG alone and should only be used as an adjunct to clinical history, symptoms and results of other invasive and non-invasive tests and must be interpreted by a qualified physician.