



भारत सरकार
 Ministry of Identification & Public Relations
 Government of India

आधार क्रमांक / Enrollment No 2090/74011/00352

श्री
 श्री शर्मा
 Shradha Sharma
 W/O Nitesh Sharma
 52
 Shankaracharya marg
 Ujjain
 Ujjain City Ghatiya Ujjain
 Madhya Pradesh 456008
 8722464745

Ref: 2205 / 10T / 160890 / 160898 / P



SA351375270FT

8722464745
 Shradha
 46

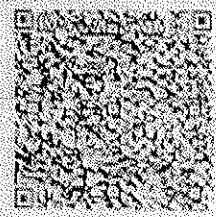

आपका आधार क्रमांक / Your Aadhaar No.

7519 4192 4601

मेरा आधार, मेरी पहचान



भारत सरकार
 Government of India



श्री शर्मा
 Shradha Sharma
 पति - नरेश शर्मा
 Husband - Nitesh Sharma
 जन्म तिथि / DOB 07/11/1975
 लिंग / Female

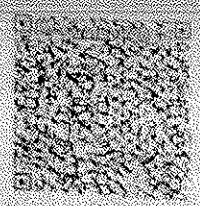

7519 4192 4601

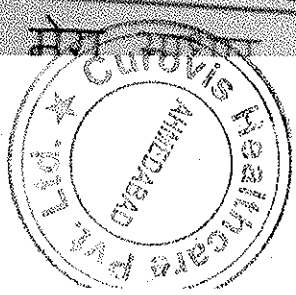

Dr. Jinen M. Shah
 DNB (Medicine) FCCS (USA)
 Reg. No. 18-20693

Patient's name : SHARDDHA SHARMA
Referred by : Self
Date : 26/03/2022
Patient's Id : SS509

Age/Sex : 46 Years/Female
Reg. No : 7980
Mobile : 8722464745
Ref ID. :

Fitness Certificate

GENERAL EXAMINATION

Height (cms) : 150

Weight (kgs) : 63.0

Blood Pressure : 120/76mmHg

Pulse : 71/Min

No Clubbing/Cynosis/Pallor/Pedel Oedem

Systemic Examination:

Cardio vascular System - S1,S2 Normal, No Murmur

Respiratory system - AEBE

Central Nervous System - No FND

Abdomen - Soft, Non Tender, No Organomegaly

End of Report

This is an electronically authenticated report.
Note:((LL-Very Low, L-Low, HH-Very High)

Dr Jinen M Shah
DNB (Medicine)FCCS (USA)

Approved On : 26/03/2022 4:36:00 PM
Generated On : 26/03/2022 17:01



CUROVIS HEALTHCARE PVT. LTD.

'B' Block, Mondeal Business Park, Near Gurudwara, Bodakdev, S.G. Highway, Ahmedabad-380054, Gujarat.

Patient's name : SHARDDHA SHARMA
Referred by : Self
Date : 26/03/2022
Patient's Id : SS509

Age/Sex : 46 Years/Female
Reg. No : 7980
Mobile : 8722464745
Ref ID. :

HEMOGRAM REPORT

Performed on 5-Part Fully Auto Hematology Analyzer SIEMENS ADVIA 2120i)

Test	Result	Unit	Biological Reference Interval
Sample Type:	EDTA		
Haemoglobin:	12.8	gm/dL	12.5 - 16.0
Total WBC Count:	8040	/microlitre	4000 - 10500
Platelets Count:	320000	/microlitre	1,50,000 - 4,50,000
Differential Count:			
Neutrophils:	62.5	%	40-80
Lymphocytes:	29.6	%	20-40
Eosinophils:	1.5	%	Upto 6
Monocytes:	6.0	%	2-10
Basophils:	0.4	%	<1-2
RBC indices:			
RBC Count:	4.98	*10 ⁶ /microL	3.8 - 4.8
HCT:	40.8	%	36 - 46
MCV:	82.0	fL	83 - 101
MCH:	25.8	pg	27-32
MCHC:	31.4	%	31.5-34.5
RDW:	12.2	%	11.6 - 14.0
Erythrocytes Sedimentation Rate(ESR): (By AUTO ESR-10, USA)			
ESR 1st Hr:	11	mm	2 - 20 mm in 1Hr.
Thick Smear Preparation:			
Haemoparasite:	Malarial parasites are not seen.		
Peripheral Smear Examination:			
RBCs:	Normocytic & Normochromic.		
Platelet:	Platelet adequate & normal on smear.		

This is an electronically authenticated report.
Note:((LL-Very Low, L-Low, HH-Very High)



J.P. Panchal
Dr. Jaimin Panchal
(MBBS,MD(Pathology))

Patient's name : SHARDDHA SHARMA
Referred by : Self
Date : 26/03/2022
Patient's Id : SS509

Age/Sex : 46 Years/Female
Reg. No : 7980
Mobile : 8722464745
Ref ID. :

Approved On : 27/03/2022 17:23:00
Generated On : 28/03/2022 12:38

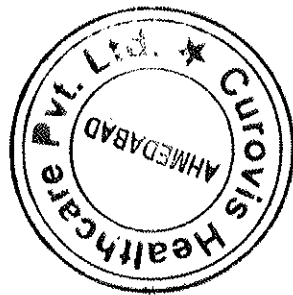

Patient's name : SHARDDHA SHARMA Age/Sex : 46 Years/Female
Referred by : Self Reg. No : 7980
Date : 26/03/2022 Mobile : 8722464745
Patient's Id : SS509 Ref ID. :

GLYCOSYLATED HAEMOGLOBIN (HbA1C) ESTIMATION

Test	Result	Unit	Biological Reference Interval
Sample Type: EDTA			
Glycosylated Haemoglobin (HbA1C)	5.90	%	Pre-Diabetic (Adult): 5.7 - 6.4 Diabetic (Adult): >6.5 Therapeutic goal for glycemic control: <7.0
Mean Blood Glucose Level (An average of 2 -3 Months)	122.63		

Method : HPLC on D-10, Bio-Rad,USA

INTERPRETATION:

- * Blood sample can be drawn at any time. Fasting is not required.
- * Reflects average blood sugar levels for the 2 to 3 months period before the test.
- * Provides information for evaluating diabetic treatment modalities and tracks control of blood glucose of particular value in diabetic children, diabetics in whom the renal threshold for glucose is abnormal, unstable insulin dependent diabetics where blood sugars vary markedly from day to day.
- * High value in poorly controlled DM and moves towards normal in patients with optimal control.



Dr. Jaimin Panchal
MBBS,MD(Pathology)

End of Report

This is an electronically authenticated report.
Note:(LL-Very Low, L-Low, HH-Very High)

Approved On : 27/03/2022 17:23:00
Generated On : 28/03/2022 12:38

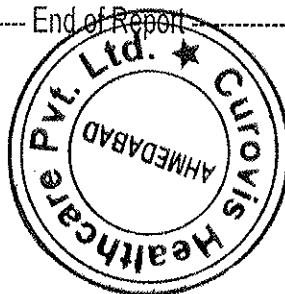

Patient's name : SHARDDHA SHARMA
 Referred by : Self
 Date : 26/03/2022
 Patient's Id : SS509

Age/Sex : 46 Years/Female
 Reg. No : 7980
 Mobile : 8722464745
 Ref ID. :

LIPID PROFILE

(Performed on Semi Auto Chemistry Analyzer BeneSphera)

Test	Result	Unit	Biological Reference Interval
Sample Type: Fasting Serum			
S.Cholesterol (Oxidase Peroxidase)	212	mg/dL	< 200 Desirable 200-239 Boderline High > 240 High
S.HDLC (Direct) (Phosphotungsstic Acid)	61.8	mg/dL	< 40 Low > 60 High
S.Triglyceride (GPO-POD)	142.2	mg/dL	< 150 mg/dl Normal 150-199 Boderline High 200-499 High > 500 Very High
S.VLDL (Calculated)	28.44	mg/dL	10-40 Normal
S.LDLC (Calculated)	121.76	mg/dL	< 100 Optimal 100-129 Near to above optimal 130-159 Boderline high 160-189 High >190 Very High
S.Cholesterol / HDLC Ratio (Calculated)	3.43		< 4 Normal 4-6 Borderline 6-8 Risklevel > 8 High Risk
S.LDLC / HDLC Ratio (Calculated)	1.97		< 3 Normal 3-4 Borderline 4-6 Risk Level > 6 High Risk
Cholesterol / HDLC Ratio (Calculated)	3.43		< 3.5 Normal
Triglyceride / HDLC Ratio (Calculated)	2.3		< 2 Normal > 4 Risk Level > 6 High Risk
Non HDLC (Calculated)	150.2		< 130 Normal 130 - 159 Near Normal 160 - 189 Borderline 190 - 219 Risklevel > 220 High Risk

This is an electronically authenticated report.
 Note:((LL-Very Low, L-Low, HH-Very High)

Approved On : 27/03/2022 17:23:00
 Generated On : 28/03/2022 12:39

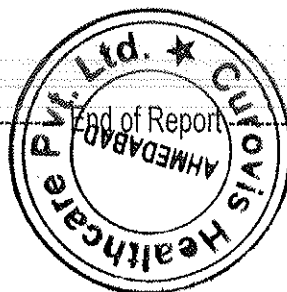

J.P. Panchal

Dr. Jaimin Panchal

MBBS,MD(Pathology)

CUROVIS HEALTHCARE PVT. LTD.

'B' Block, Mondeal Business Park, Near Gurudwara, Bodakdev, S.G. Highway, Ahmedabad-380054, Gujarat.

Patient's name : SHARDDHA SHARMA
Referred by : Self
Date : 26/03/2022
Patient's Id : SS509

Age/Sex : 46 Years/Female
Reg. No : 7980
Mobile : 8722464745
Ref ID. :

LIVER FUNCTION TEST

(Performed on Fully Auto DRY Chemistry Analyzer VITROS-250)

Test	Result	Unit	Biological Reference Interval
Sample Type: Serum			
S.Bilirubin			
Total Bilirubin (Azobilirubin)	0.85	mg/dl	0 - 1.2
Conjugated Bilirubin (Dual Wavelength spectrophotometric)	0.10	mg/dl	0 - 0.4
Unconjugated Bilirubin (Dual Wavelength spectrophotometric)	0.75	mg/dl	0.0 - 1.1
S.G.P.T. (ALT) (Kinetic with Pyridoxal 5-Phosphate)	59.9	IU/L	0 - 49
S.G.O.T. (AST) (Kinetic with Pyridoxal 5-Phosphate)	29.7	IU/L	Up to 46
S.ALP (Alkaline Phosphatase) (4-Nitrophenyl phosphate)	128.3	U/L	64 - 306
S.Protein			
Total Protein (Biuret)	6.47	gm/dl	6.3 - 8.2
Albumin (BCG)	4.79	gm/dl	3.5 - 5.2
Globulin (Calculated)	1.68	gm/dl	1.9 - 3.5
Albumin Globulin Ratio	2.85		
S.GammaGT (L-Gamma Glutamyl-4-Nitroanaide)	35.3	IU/L	12-43

J. Panchal

Dr. Jaimin Panchal

MBBS, MD(Pathology)

This is an electronically authenticated report.
Note:((LL-Very Low, L-Low, HH-Very High)

Approved On : 27/03/2022 17:23:00
Generated On : 28/03/2022 12:39

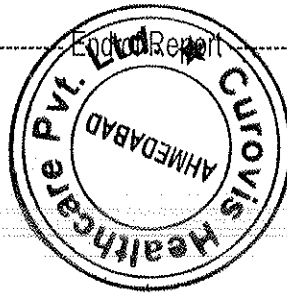

CUROVIS HEALTHCARE PVT. LTD.

'B' Block, Mondeal Business Park, Near Gurudwara, Bodakdev, S.G. Highway, Ahmedabad-380054, Gujarat.

Patient's name : SHARDDHA SHARMA Age/Sex : 46 Years/Female
Referred by : Self Reg. No : 7980
Date : 26/03/2022 Mobile : 8722464745
Patient's Id : SS509 Ref ID. :

BLOOD GROUP

Sample Type: EDTA
ABO Group : "AB"
Rh Type : Positive

RENAL FUNCTION TEST

(Performed on Fully Auto DRY Chemistry Analyzer VITROS-250)

Test	Result	Unit	Biological Reference Interval
Sample Type: Serum			
S.Urea (Urease with indicator dye)	16.6	mg/dl	Male: 19.6-43.6 Female: 15.2-37.0
S.Creatinine (Enzymatic)	0.54	mg/dL	0.55 - 1.30
S.Uric Acid (Uricase)	4.02	mg/dL	Male: 3.5-8.5 Female: 2.5-6.2

SERUM LDH LEVEL

Test	Result	Unit	Biological Reference Interval
Sample Type:	Serum		
LDH Activity (Lactate Dehydrogenase): Pyruvate to lactate Kinetic Method	161.3	U/L	120 - 246

#Tests Performed on Fully Auto DRY Chemistry Analyzer VITROS-250



Dr. Jaimin Panchal

MBBS, MD(Pathology)

End of Report

This is an electronically authenticated report.
Note:((LL-Very Low, L-Low, HH-Very High)

Approved On : 27/03/2022 17:23:00
Generated On : 28/03/2022 12:39

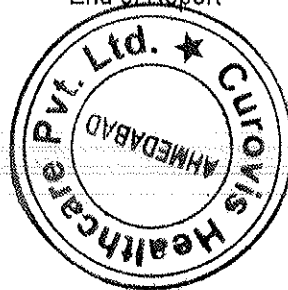

CUROVIS HEALTHCARE PVT. LTD.

'B' Block, Mondeal Business Park, Near Gurudwara, Bodakdev, S.G. Highway, Ahmedabad-380054, Gujarat.

Patient's name : SHARDDHA SHARMA
Referred by : Self
Date : 26/03/2022
Patient's Id : SS509

Age/Sex : 46 Years/Female
Reg. No : 7980
Mobile : 8722464745
Ref ID. :

BLOOD GLUCOSE LEVEL

Test	Result	Unit	Biological Reference Interval
Sample Type:	Flouride		
Fasting Blood Glucose (Hexokinase)	86.9	mg/dl	70-110
Collection Time:			
Post Prandial Blood Glucose (2 Hrs) (Hexokinase)	101.5	mg/dl	80-140

Tests Performed on Fully Auto DRY Chemistry Analyzer VITROS-250

THYROID FUNCTION TEST
(by CLIA on SIEMENS ADVIA Centaur XP)

Test	Result	Unit	Biological Reference Interval
Sample Type: Serum			
S.T3 (Total Triiodothyronine by CLIA)	1.33	ng/mL	1 - 23 Months: 1.17 - 2.39 2 - 12 Years: 1.05 - 2.07 13 - 20 Years: 0.86 - 1.92 Adult: 0.6 - 1.81
S.T4 (Total Thyroxine by CLIA)	9.20	mcg/dL	3.2 - 12.6
S.TSH (Thyroid Stimulating Hormone by CLIA)	1.381	microU/mL	0 - 12 Yrs: 0.77 - 5.64 12-19 Yrs: 0.75-3.69 19-100 Yrs: 0.35 -5.50

Dr. Jaimin Panchal

Dr. Jaimin Panchal

MBBS,MD(Pathology)



This is an electronically authenticated report.
Note:((LL-Very Low, L-Low, HH-Very High)

Approved On : 27/03/2022 17:23:00
Generated On : 28/03/2022 12:39

CUROVIS HEALTHCARE PVT. LTD.

'B' Block, Mondeal Business Park, Near Gurudwara, Bodakdev, S.G. Highway, Ahmedabad-380054, Gujarat.

Patient's name : SHARDDHA SHARMA
Referred by : Self
Date : 26/03/2022
Patient's Id : SS509

Age/Sex : 46 Years/Female
Reg. No : 7980
Mobile : 8722464745
Ref ID. :

URINE ROUTINE ANALYSIS

Sample Type: Fresh Urine

Physical Examination
(Naked Eye Observation)

	Result	Biological Ref. Value
Amount	15 ml	>10 ml
Colour	Pale Yellow	Pale Yellow
Appearance	Clear	Clear

Chemical Examination

pH (Dip stick)	5	4.5-8.0
Specific Gravity (Bromothymol Blue)	1.000	1.002-1.030
Albumin (Tetrabromophenol)	Absent	Absent
Glucose (Specific Glucose Oxidase/Peroxidase)	Absent	Absent
Bilirubin (Azo-coupling reaction)	Absent	Absent
Acetone (Sodium Nitroprusside Reaction)	Absent	Absent
Urobilinogen (Modified Ehrlich Reaction)	Absent	Absent
Nitrites (Diazotization Reaction)	Absent	Absent

Microscopic Examination

(After centrifugation at 1500 RPM for 10min./hpf)

Pus Cells(WBCs)	8-10	Absent
Red Blood Cells(RBCs)	Occasional	Absent
Epithelial cells	Occasional	
T.Vaginals	Absent	Absent
Spermatozoa	Absent	Absent
Casts	Absent	Absent
Crystals	Absent	Absent
Amorphous Material	Absent	Absent

This is an electronically authenticated report.
Note:((LL-Very Low, L-Low, HH-Very High)

Approved On : 27/03/2022 09:08:00
Generated On : 28/03/2022 12:39



J. Panchal

Dr. Jaimin Panchal

MBBS,MD(Pathology)

CUROVIS HEALTHCARE PVT. LTD.

'B' Block, Mondeal Business Park, Near Gurudwara, Bodakdev, S.G. Highway, Ahmedabad-380054, Gujarat.

Patient's name : SHARDDHA SHARMA	Age/Sex : 46 Years/Female
Referred by : Self	Reg. No : 7980
Date : 26/03/2022	Mobile : 8722464745
Patient's Id : SS509	Ref ID. :

Electrocardiogram

Findings

Normal Sinus Rhythm.

Within Normal Limit.

----- End of Report -----

This is an electronically authenticated report.
Note:((LL-Very Low, L-Low, HH-Very High)

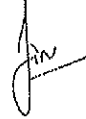
Dr Jinen M Shah
DNB (Medicine) FCCS (USA)

Approved On : 26/03/2022 4:36:00 PM
Generated On : 26/03/2022 17:01

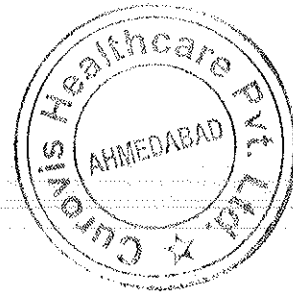

CUROVIS HEALTHCARE PVT. LTD.

'B' Block, Mondeal Business Park, Near Gurudwara, Bodakdev, S.G. Highway, Ahmedabad-380054, Gujarat.

Sharddha
Sharma
47
Female
46 years
150 cm / 63 kg

HR 71/min
Axis: P 0°
 QR5 39°
 T 5°
Intervals:
RR 848 ms
P 92 ms
PR 130 ms
QR5 78 ms
QT 396 ms
QTc 430 ms
(Bazett)
10 mm/mV

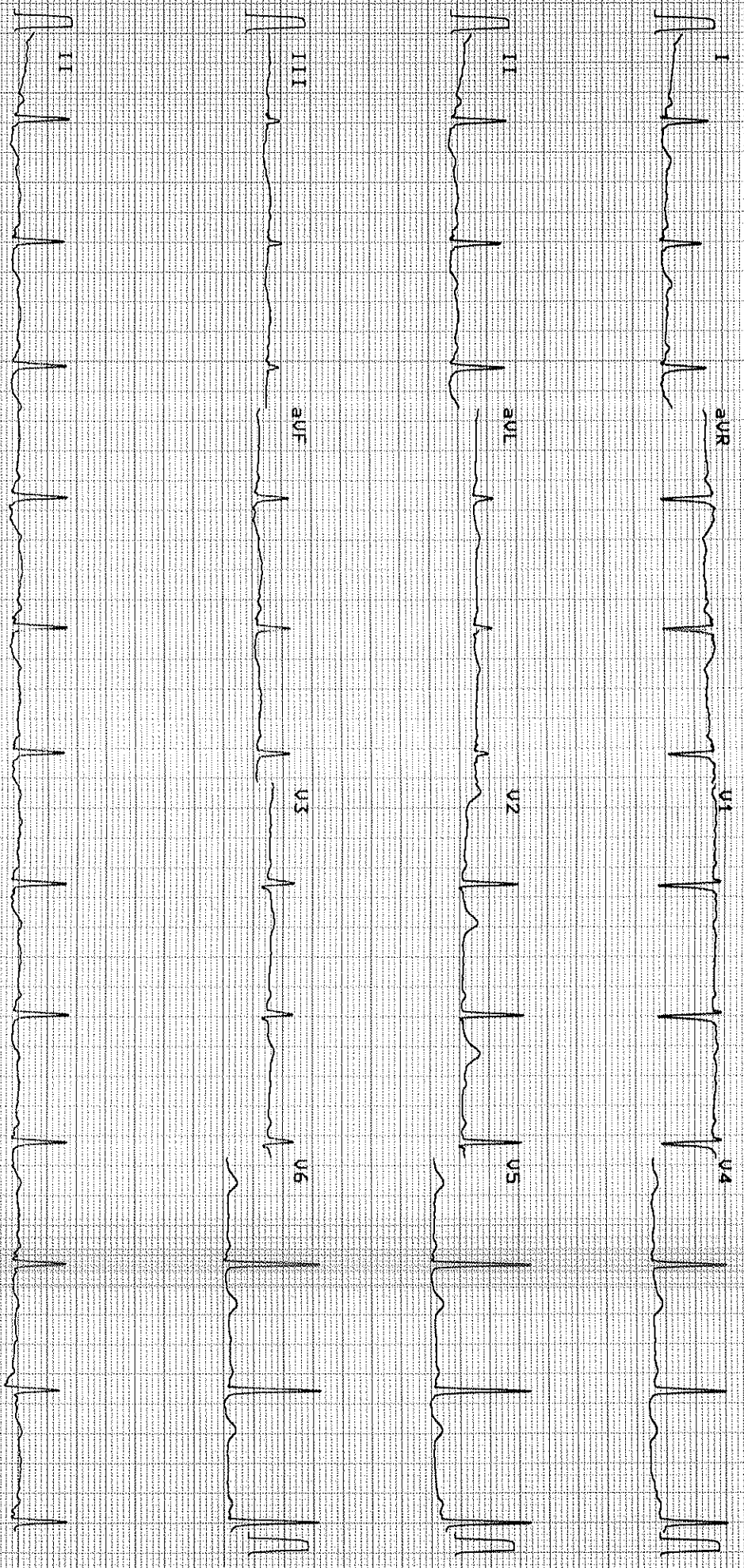

10 mm/mV
25 mm/s

10 mm/mV

0.05-25 Hz E50 55F 585 26.03.2022 12:27:57

CURQVIS HEALTHCARE

Sharddha Sharma

RT-102plus 1.24 C

Part No.2157017M

© 013

038

Patient's name	: SHARDDHA SHARMA	Age/Sex	: 46 Years/Female
Referred by	: Self	Reg. No	: 7980
Date	: 26/03/2022	Mobile	: 8722464745
Patient's Id	: SS509	Ref ID.	:

X RAY CHEST PA

Both lung fields appear clear.

No evidence of any active infiltrations or consolidation.

Cardiac size appears within normal limits.

Both costo-phrenic angles appear free of fluid.

Both domes of diaphragm appear normal.

COMMENT: No significant abnormality is detected.

----- End of Report -----

Atul Patel
Dr. Atul Patel

MD Radio-Dignosis

This is an electronically authenticated report.
Note:((LL-Very Low, L-Low, HH-Very High)

Approved On : 26/03/2022 6:00:00 PM
Generated On : 26/03/2022 18:00

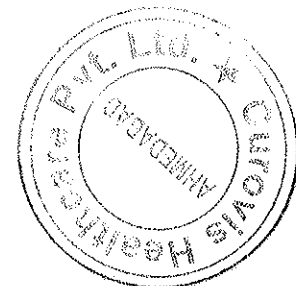

CUROVIS HEALTHCARE PVT. LTD.

'B' Block, Mondeal Business Park, Near Gurudwara, Bodakdev, S.G. Highway, Ahmedabad-380054, Gujarat.

Patient's name : SHARDDHA SHARMA	Age/Sex : 46 Years/Female
Referred by : Self	Reg. No : 7980
Date : 26/03/2022	Mobile : 8722464745
Patient's Id : SS509	Ref ID. :

MAMMO-SONOGRAPHY

BILATERAL BREAST AND AXILLA SONOGRAPHY :-

Normal breast parenchyma is seen on either side. No evidence of solid or cystic mass lesion is seen.

No evidence of mass or architectural distortion is seen.

No evidence of skin thickening or nipple retraction is noted.

No evidence of axillary lymphadenopathy.

Vasculature appears normal.

No evidence of abnormal collection or mass lesion seen.

COMMENT :

- No significant abnormality detected.
- No direct or indirect sign of malignancy seen.

BIRADS Categories :

- 0 Need imaging evaluation.
- I Negative
- II Benign finding
- III probably benign finding.
- IV Suspicious abnormality.
- V Highly suggestive of malignancy.

----- End of Report -----

Atul Patel

Dr. Atul Patel

MD Radio-Dignosis

This is an electronically authenticated report.
Note:((LL-Very Low, L-Low, HH-Very High)

Approved On : 26/03/2022 6:01:00 PM

Generated On : 26/03/2022 18:01

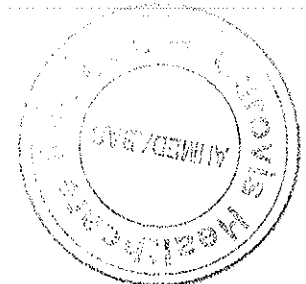

CUROVIS HEALTHCARE PVT. LTD.

'B' Block, Mondeal Business Park, Near Gurudwara, Bodakdev, S.G. Highway, Ahmedabad-380054, Gujarat.

Patient's name	: SHARDDHA SHARMA	Age/Sex	: 46 Years/Female
Referred by	: Self	Reg. No	: 7980
Date	: 26/03/2022	Mobile	: 8722464745
Patient's Id	: SS509	Ref ID.	:

USG ABDOMEN

Liver appears normal in size , show homogenous parenchymal echo. No evidence of focal solid or cystic lesion seen. No evidence of dilatation of intra-hepatic biliary or portal radicals. PV is normal in caliber.

Gall bladder is normally distended. No evidence of calculus or mass seen. Gall bladder wall thickness appears normal.

Pancreas Visualized portion appears normal in size and echopattern. No evidence of focal lesions.

Spleen appears normal in size & echopattern. No evidence of focal lesions.

Both kidney are normal in size, shape and position. C.M. differentiation on both sides is maintained. No evidence of hydronephrosis, calculus or solid mass seen.

Urinary bladder contour is normal, no calculus or wall thickening seen.

Uterus appears normal. No adnexal mass is seen.

No evidence of free fluid in peritoneal cavity.

No evidence of para-aortic lymph adenopathy.

No evidence of dilated small bowel loops,

COMMENTS :

Normal study.

----- End of Report -----

Atul Patel

Dr. Atul Patel

MD Radio-Dignosis

This is an electronically authenticated report.

Note:((LL-Very Low, L-Low, HH-Very High)

Approved On : 26/03/2022 6:00:00 PM

Generated On : 26/03/2022 18:00

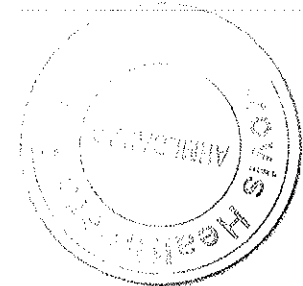

CUROVIS HEALTHCARE PVT. LTD.

'B' Block, Mondeal Business Park, Near Gurudwara, Bodakdev, S.G. Highway, Ahmedabad-380054, Gujarat.

Patient's name : SHARDDHA SHARMA	Age/Sex : 46 Years/Female
Referred by : Self	Reg. No : 7980
Date : 26/03/2022	Mobile : 8722464745
Patient's Id : SS509	Ref ID. :

Eye Check - Up

RIGHT EYE

SP: -0.75
CY: -1.25
AX: 80

LEFT EYE

SP: -0.50
CY: -1.25
AX: 88

	Without Glasses	With Glasses
Right Eye	6/12	N.A
Left Eye	6/12	N.A

Near Vision: Right Eye -N/6, Left Eye - N/6

Fundus Examination: Within Normal Limits.

Colour Vision: Normal

Comments: Normal

Dr.Kejal Patel
MB,DO(Ophth)

Approved On : 26/03/2022 4:24:00 PM
Generated On : 26/03/2022 17:01



CUROVIS HEALTHCARE PVT. LTD.

'B' Block, Mondeal Business Park, Near Gurudwara, Bodakdev, S.G. Highway, Ahmedabad-380054, Gujarat.

CLIENT NAME:- SHARDDHA SHARMA.

AGE:- 46Y/ F

DATE:- 26/03/2022.

AUDIOGRAM

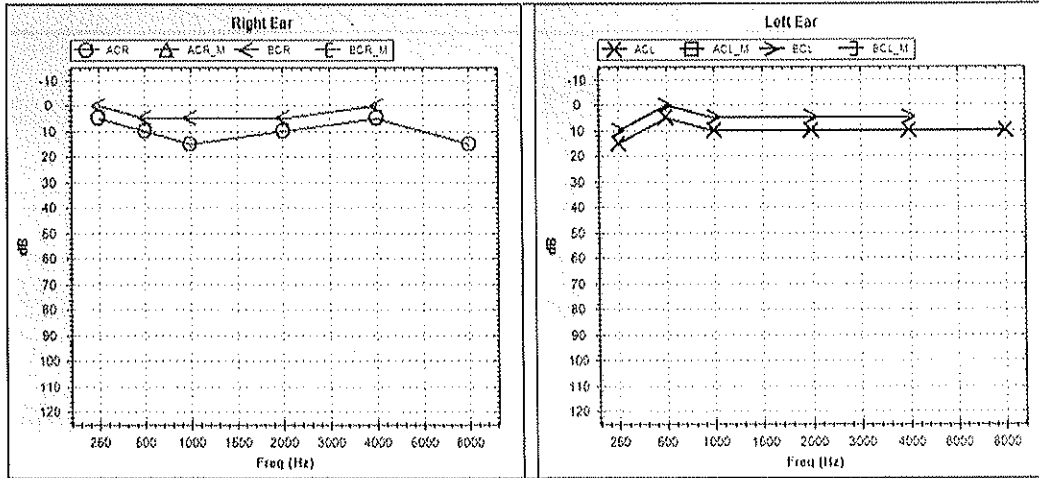

EAR	MODE	Air Conduction		Bone Conduction		Colour Code	Threshold In dB	RIGHT	LEFT
		Masked	UnMasked	Masked	UnMasked				
LEFT		□	×	□	>	Blue	AIR CONDUCTION	11	11
RIGHT		△	○	□	<	Red	BONE CONDUCTION		
NO RESPONSE : Add ↓ below the respective symbols							SPEECH		

Comments:- Bilateral Hearing Sensitivity Within Normal Limits.

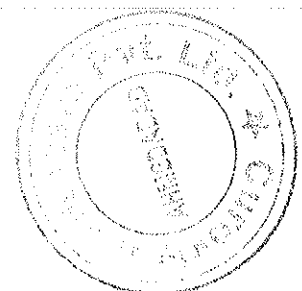

CUROVIS HEALTHCARE PVT. LTD.

'B' Block, Mondeal Business Park, Near Gurudwara, Bodakdev, S.G. Highway, Ahmedabad-380054, Gujarat.

☎ 079 40308700 ☎ +91 75730 30001 ✉ info@curovis.co.in 🌐 curovis.co.in