

Patel Multi Speciality Hospital & ICU

1st NABH Pre Accredited Hospital In Bharuch District

2D ECHO REPORT

PATIENT NAME - HAYARAU DIBANSHU

DATE - 18/2/2023

AGE/SEX - 31 male

UHID - 210

DOCTOR NAME - DR RAJIV B KHARVAR

2D ECHOCARDIOGRAPHY REPORT

CARDIAC CHAMBER -

NO RWMA, LVEF - 60-65%

LVEF ~

NO RWMA LVEF 60-65%

SYSTOLIC FUNCTION - Normal

DIASTOLIC FUNCTION - Normal

RWMA AT REST -

NO RWMA

MV - (N) NO MS/MR

AV - (N) NO AS/AR

TV - (N) NO PT/M

PV - (N) NO RP

IAS/IVS -

INTACT

CLOT/VEGETATION/PERICARDIAL EFFUSION -

NFC

IVC -

(N)

IMPRESSION - NO RWMA
LVEF - 65%

Normal function

SIGNATURE

DR. ANUP PATIDAR
M.B.B.S., MD(R)

Reg No. G-64395

PATEL MULTI SPECIALITY HOSPITAL AND ICU
Station Road, Ankleshwar - 393 001

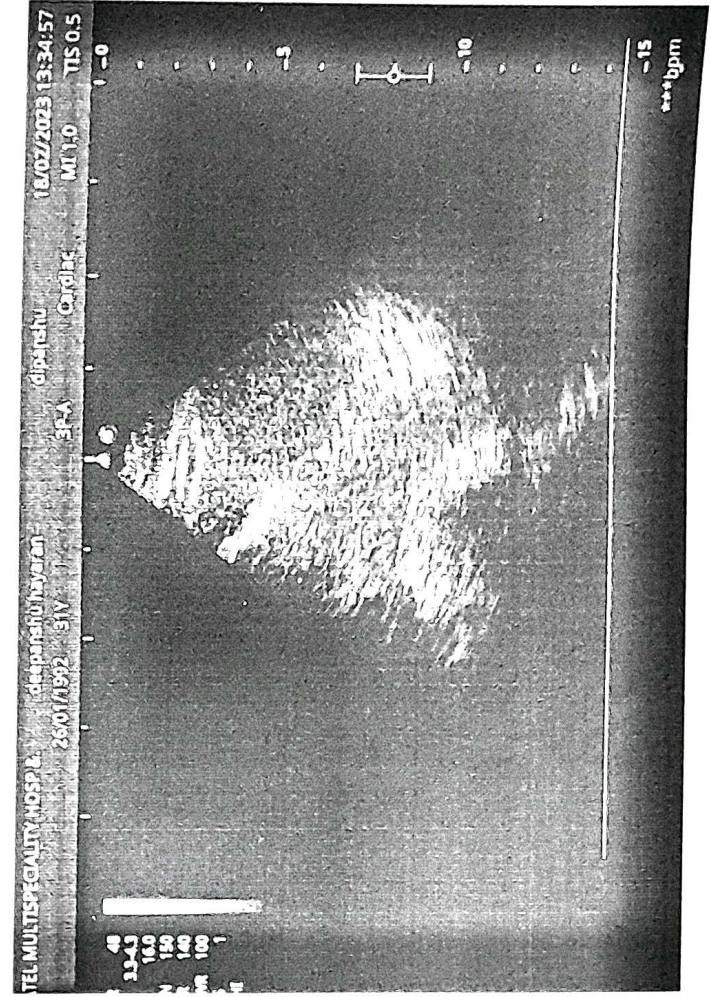
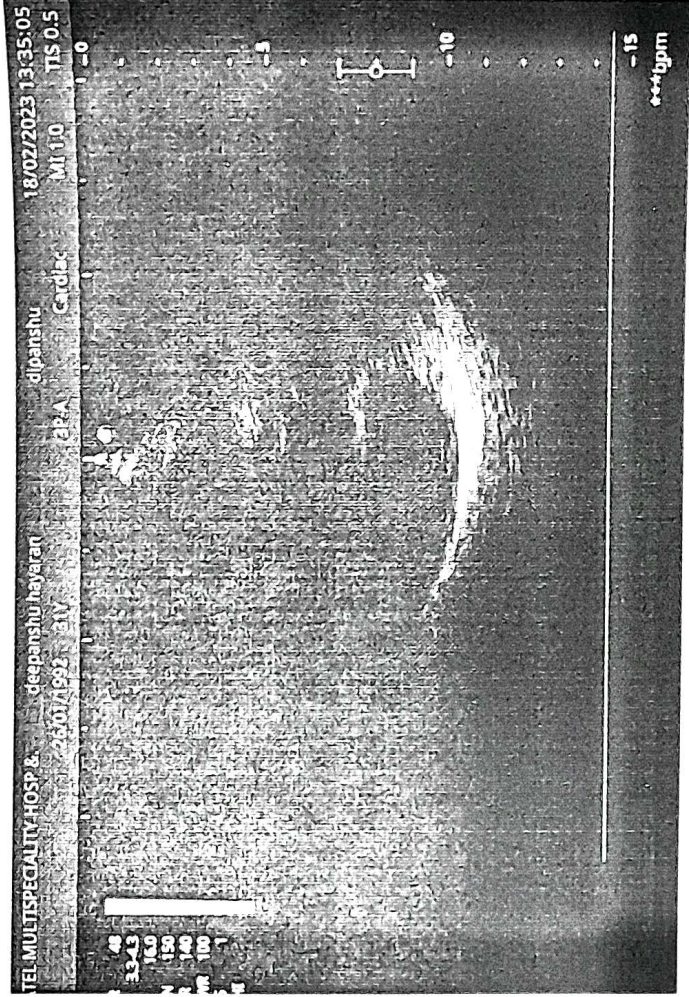
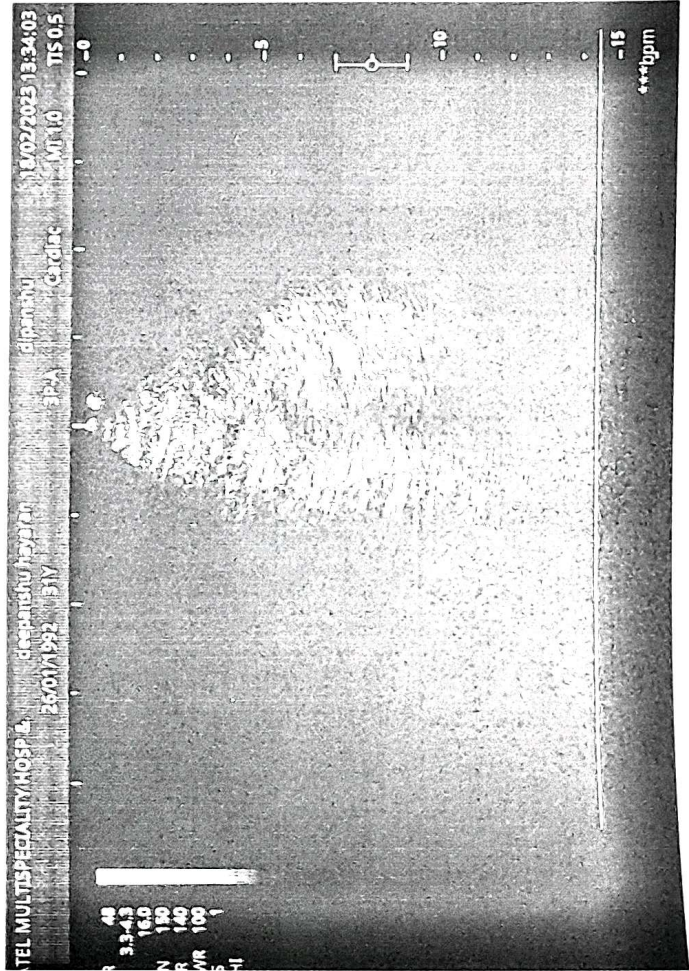
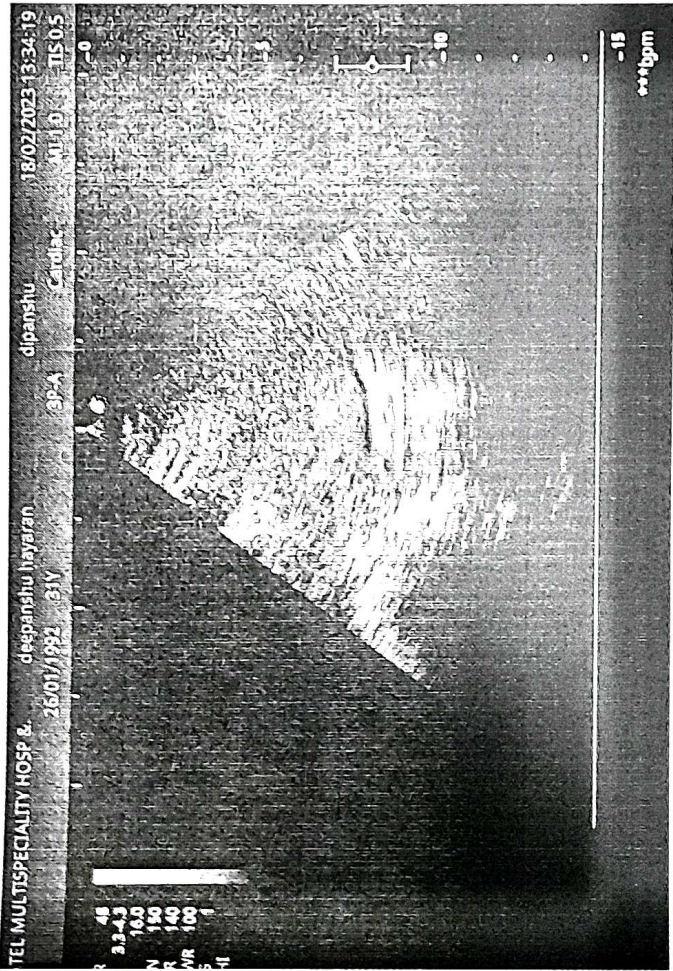

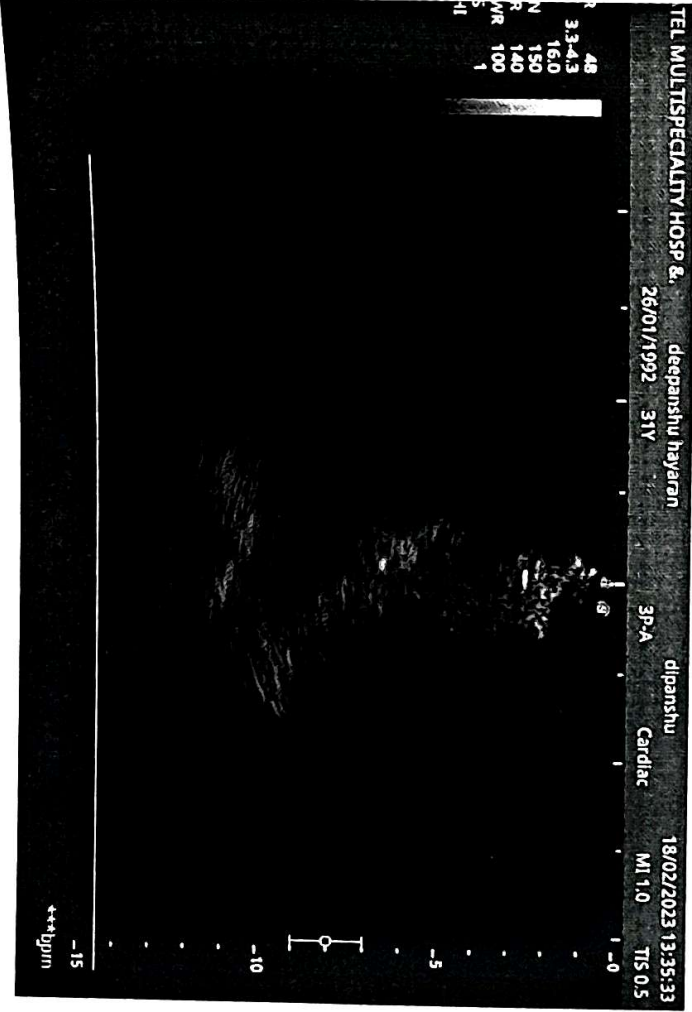
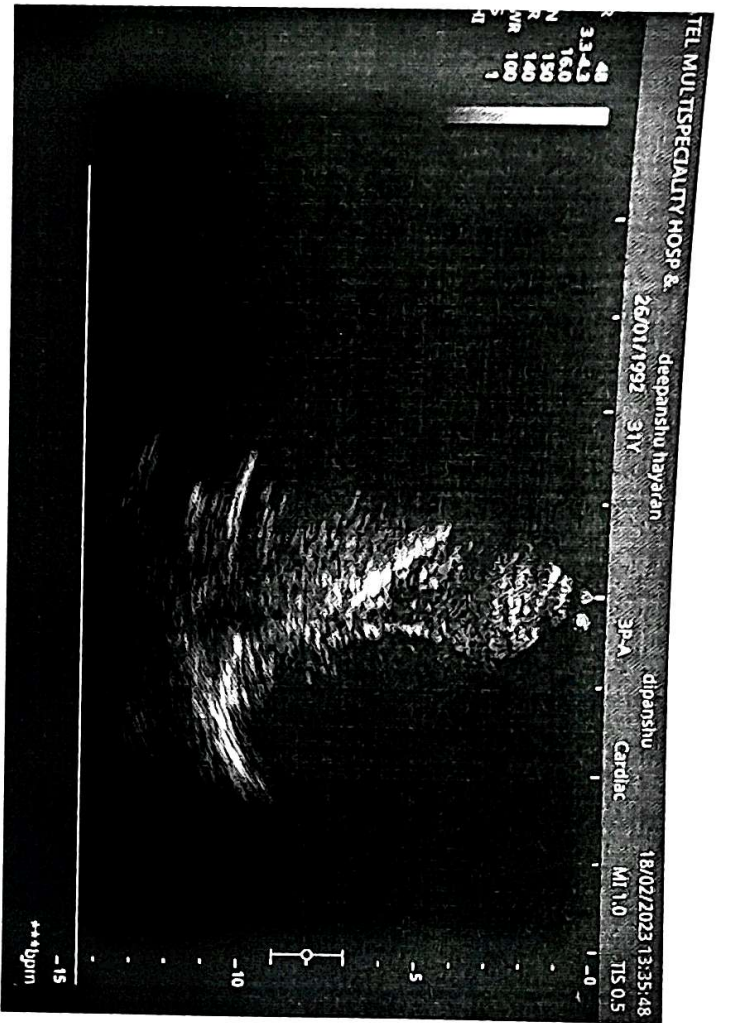



TEST REPORT

Name : Mr. HAYARAN DIPANSHU	Acc. ID : 236004645	
Age/Sex : 31 Years / Male	Birthdate :	Regd. Dt : 18-Feb-2023 11:23 AM
Refd. By : BOB	Status : Final	Coll Dt. TM. : 18-Feb-2023 11:23 AM
Sample : EDTA	PassportNo:	Recd. Dt. Tm. : 18-Feb-2023 11:23 AM
Client Details : PATEL MULTISPECIALITY HOSPITAL AND ICU(INSURANCE)		Report Dt. Tm. : 18-Feb-2023 12:27 PM

Test Name	Result	Unit	Biological Ref. Interval
-----------	--------	------	--------------------------

COMPLETE BLOOD COUNT (CBC)
SPECIMEN: EDTA BLOOD

HEMOGLOBIN	15.4	g%	13.5 - 18.0
RBCs COUNT	5.43	million/cmm	4.6 - 6.2
WBCs COUNT - TOTAL	6800	/cmm	4000 - 11000
DIFFERENTIAL COUNT : WBC			
POLYMORPHS	67	%	60 - 70
LYMPHOCYTES	30	%	20 - 30
EOSINOPHILS	01	%	1 - 6
MONOCYTES	02	%	2 - 6
BASOPHILS	00	%	0 - 1
BLOOD INDICES			
HCT/PCV	44.9	%	42 - 50
M.C.V	82.7	fL	82 - 92
M.C.H	28.4	Pg	27 - 31
M.C.H.C	34.3	%	32 - 36
RDW (Calculated)	14.7	%	11 - 14
PLATELET COUNT	281000	/cmm	150000 - 450000
PERIPHERAL SMEAR EXAMINATION			
RBCs	Normochromic normocytic RBCs.		
WBCs Morphology	Total WBC and differential count is within normal.		
Platelets	Platelets are adequate with normal morphology.		
MP	Malarial parasites are not detected.		
ESR, EDTA whole blood	10	mm/hr	17-50 Yrs : <12, 51-60 Yrs : <19, 61-70 Yrs : <20, >70 Yrs: <30

This is an Electronically Authenticated Report.

Dr. Jigna Patel
M.D. Pathology
(GMC No:2666)

Verified By
AUTO ID

Dr. Viral Patel
M.D. Pathology



PATHOCARE

PATHOLOGY LABORATORY



TEST REPORT

Name	: Mr. HAYARAN DIPANSHU	Acc. ID	: 236004645
Age/Sex	: 31 Years / Male	Birthdate	:
Refd. By	: BOB	Status	: Final
Sample	: EDTA	PassportNo:	:
Client Details	: PATEL MULTISPECIALITY HOSPITAL, WARD CU (INSURANCE)	Regd. Dt	: 18-Feb-2023 11:23 AM
		Coll Dt. TM.	: 18-Feb-2023 11:23 AM
		Recd. Dt. Tm.	: 18-Feb-2023 11:23 AM
		Report Dt. Tm.	: 18-Feb-2023 12:17 PM

HEMATOLOGY

Test Name	Result	Unit	Biological Ref. Interval
-----------	--------	------	--------------------------

BLOOD GROUP & RH

Specimen: EDTA and Serum; Method: Haemagglutination

ABO Group	"B"
Rh Type	Positive

This is an Electronically Authenticated Report.

Dr. Jigna Patel
M.D. Pathology
(GMC No: 2666)

Verified By
AUTO ID

Page 2 of 12

Ankleshwar: GF, 14-15, Sargam Complex, Opp. Nityanand Hospital, ☎ 898 080 1310 pathocarelab2018@gmail.com

Bharuch: Shop No. U-8, 17, Narmada Complex, B/s. Central Bank of India, Panchbatti, ☎ 898 080 1330 pathocarelab2018@gmail.com

Netrang: Shop No 2, Om Complex, Netrang Dediypada Road, Ta. Netrang ☎ 635 716 8723 pathocare.netrang@gmail.com



TEST REPORT

Name : Mr. HAYARAN DIPANSHU	Acc. ID : 236004645
Age/Sex : 31 Years / Male	Birthdate :
Refd. By : BOB	Status : Final
Sample : plasma (Flouride F), Plasma	PassportNo :
Client Details : PATEL MULTISPECIALITY HOSPITAL AND CLINIC (INSURANCE)	Report Dt. Tm. : 18-Feb-2023 02:35 PM
	Regd. Dt : 18-Feb-2023 11:23 AM
	Coll Dt. TM. : 18-Feb-2023 11:23 AM
	Recd. Dt. Tm. : 18-Feb-2023 11:23 AM

BIO - CHEMISTRY

Test Name	Result	Unit	Biological Ref. Interval
FBS-PPBS			
Fasting Plasma Glucose <i>GOD/POD. Colorimetric</i> Done on Vitros 250	96	mg/dL	70 - 110
Fasting Urine Glucose <i>Strip Chemistry</i>	Nil		
Post Prandial Plasma Glucose <i>GOD/POD. Colorimetric</i> Done on Vitros 250	93	mg/dL	80 - 140
Urine Glucose	-		

This is an Electronically Authenticated Report.

jspatel
Dr.Jigna Patel
M.D.Pathology
(GMC No:2666)

Verified By
AUTO ID

Dr. Viral Patel
M.D. Pathology



PATHOCARE

PATHOLOGY LABORATORY



TEST REPORT

Name	: Mr. HAYARAN DIPANSHU	Acc. ID	: 236004645
Age/Sex	: 31 Years / Male	Birthdate	: 18-Feb-2023 11:23 AM
Refd. By	: BOB	Status	: Final
Sample	: EDTA	PassportNo:	Recd. Dt. Tm. : 18-Feb-2023 11:23 AM
Client Details	: PATEL MULTISPECIALITY HOSPITAL, BHARUCH (INSURANCE)	Report Dt. Tm.	: 18-Feb-2023 12:27 PM

HEMATOLOGY

Test Name	Result	Unit	Biological Ref. Interval
-----------	--------	------	--------------------------

HEMOGLOBIN A1 C ESTIMATION Specimen: Blood EDTA DONE ON ALERE AFINION AS100 ANALYZER

Hb A1C	5.0	% of Total Hb	Normal: <= 5.6 Prediabetes: 5.7-6.4 Diabetes: >= 6.5
<i>HPLC</i> Mean Blood Glucose	96.80	mg/dL	

This is an Electronically Authenticated Report.

Dr. Jigna Patel
M.D. Pathology
(GMC No: 2666)

Verified By
AUTO ID

Page 4 of 12

Ankleshwar: GF, 14-15, Sargam Complex, Opp. Nityanand Hospital, ☎ 898 080 1310 pathocarelab2018@gmail.com
Bharuch: Shop No. U-8, 17, Narmada Complex, B/s. Central Bank of India, Panchbatti, ☎ 898 080 1330 pathocarelab2018@gmail.com
Netrang: Shop No 2, Om Complex, Netrang Dediypada Road, Ta. Netrang ☎ 635 716 8723 pathocare.netrang@gmail.com



TEST REPORT

Name : Mr. HAYARAN DIPANSHU	Acc. ID : 236004645	
Age/Sex : 31 Years / Male	Birthdate :	Regd. Dt : 18-Feb-2023 11:23 AM
Refd. By : BOB	Status : Final	Coll Dt. TM. : 18-Feb-2023 11:23 AM
Sample : Serum (Blood in Plain)	PassportNo:	Recd. Dt. Tm. : 18-Feb-2023 11:23 AM
Client Details : PATEL MULTISPECIALITY HOSPITAL, MUMBAI (INSURANCE)		Report Dt. Tm. : 18-Feb-2023 12:27 PM

BIO - CHEMISTRY

Test Name	Result	Unit	Biological Ref. Interval
-----------	--------	------	--------------------------

LIPID PROFILE

Done on VITROS 250- FULLY AUTOMATIC BIOCHEMISTRY ANALYSER

CHOLESTEROL	204	mg/dL	Desirable : < 200 Borderline High : 200-239 High : > 240
<i>Enzymatic (CHE/CHO/POD)</i>			
TRIGLYCERIDE	191	mg/dL	Normal : < 150 Borderline : 150-199 High : 200-499 Very High : > 500
<i>Enzymatic (Lipase/GK/GPO/POD)</i>			
HDL CHOLESTEROL	43	mg/dL	Low : < 40 Normal : 40-60 High : > 60
<i>Direct Homogenous Enzymatic (Two step CHE/CHO/POD & Catalase)</i>			
LDL CHOLESTEROL	122.80	mg/dL	Up to 150
<i>Enzymatic (Two step CHE/CHO/POD & Catalase)</i>			
VLDL CHOLESTEROL	38.20	mg/dL	10 - 40
<i>Calculated</i>			
CHOLESTEROL/HDL Ratio	4.74		0 - 5.0
<i>Calculated</i>			
LDL / HDL RATIO	2.86		0 - 3.5
<i>Calculated</i>			

This is an Electronically Authenticated Report.

Jspatel
Dr. Jigna Patel
M.D. Pathology
(GMC No: 2666)

Verified By
AUTO ID



TEST REPORT

Name : Mr. HAYARAN DIPANSHU	Acc. ID : 236004645
Age/Sex : 31 Years / Male	Birthdate :
Refd. By : BOB	Status : Final
Sample : Serum (Blood in Plain)	PassportNo :
Client Details : PATEL MULTISPECIALITY HOSPITAL, BHARUCH (INSURANCE)	Regd. Dt : 18-Feb-2023 11:23 AM
	Coll Dt. TM. : 18-Feb-2023 11:23 AM
	Recd. Dt. Tm. : 18-Feb-2023 11:23 AM
	Report Dt. Tm. : 18-Feb-2023 12:27 PM

BIO - CHEMISTRY

Test Name	Result	Unit	Biological Ref. Interval
-----------	--------	------	--------------------------

LIVER FUNCTION TEST

Done on VITROS 250- FULLY AUTOMATIC BIOCHEMISTRY ANALYSER

SGPT <i>Kinetic with PYRIDOXAL 5 PHOSPHATE</i>	32	U/L	21 - 72
BILIRUBIN - Total <i>Azobilirubin/ dyphylline</i>	0.6	mg/dL	0.2 - 1.3
BILIRUBIN - Direct <i>Dual Wavelength Spectrophotometric</i>	0.1	mg/dL	0 - 0.3
BILIRUBIN - Indirect <i>Dual Wavelength Spectrophotometric</i>	0.5	mg/dL	0.1 - 1.1
Total Protein <i>BIURET (alkaline cupric sulfate)</i>	6.5	g/dL	6.3 - 8.2
ALBUMIN <i>BROMOCRESOL GREEN DYE BINDING</i>	4.0	g/dL	3.5 - 5
Globulin <i>Calculated</i>	2.5	g/dL	1.9 - 3.5
Albumin/Globulin Ratio <i>Calculated</i>	1.60		1.30 - 1.70
SGOT <i>Kinetic with PYRIDOXAL 5 PHOSPHATE</i>	40	U/L	17 - 59
Alakaline Phosphatase <i>4 - Nitrophenyl phosphate / AMP buffer</i>	63	U/L	38 - 126

This is an Electronically Authenticated Report.

Dr. Jigna Patel
M.D. Pathology
(GMC No:2666)

Verified By
AUTO ID



TEST REPORT

Name	: Mr. HAYARAN DIPANSHU	Acc. ID	: 236004645
Age/Sex	: 31 Years / Male	Birthdate	: 18-Feb-2023 11:23 AM
Refd. By	: BOB	Status	: Final
Sample	: Serum (Blood in Plain)	PassportNo:	: 18-Feb-2023 11:23 AM
Client Details	: PATEL MULTISPECIALITY HOSPITAL, WARD CU(INSURANCE)	Report Dt. Tm.	: 18-Feb-2023 12:27 PM

BIO - CHEMISTRY

Test Name	Result	Unit	Biological Ref. Interval
-----------	--------	------	--------------------------

RENAL FUNCTION TEST (R.F.T)

Done on VITROS 250- FULLY AUTOMATIC BIOCHEMISTRY ANALYSER

UREA <i>Urease with indicator dye</i>	24	mg/dL	15 - 55
Creatinine <i>Enzymatic (Creatinine Amydohydrolase)</i>	0.8	mg/dL	0.6 - 1.3
Uric Acid <i>Uricase</i>	4.0	mg/dL	3.5 - 8.5
CALCIUM <i>ARSENAZO DYE</i>	9.5	mg/dL	8.4 - 10.2

This is an Electronically Authenticated Report.

Jspatel
Dr.Jigna Patel
M.D.Pathology
(GMC No:2666)

Verified By
AUTO ID



TEST REPORT

Name : Mr. HAYARAN DIPANSHU	Acc. ID : 236004645	
Age/Sex : 31 Years / Male	Birthdate :	Regd. Dt : 18-Feb-2023 11:23 AM
Refd. By : BOB	Status : Final	Coll Dt. TM. : 18-Feb-2023 11:23 AM
Sample : Serum (Blood in Plain)	PassportNo:	Recd. Dt. Tm. : 18-Feb-2023 11:23 AM
Client Details : PATEL MULTISPECIALITY HOSPITAL, NAVSARI (INSURANCE)		Report Dt. Tm. : 18-Feb-2023 12:33 PM

IMMUNOLOGY

Test Name	Result	Unit	Biological Ref. Interval
THYROID FUNCTION TEST			
T3 (Triiodothyronine) <small>CHEMILUMINESCENT MICROPARTICLE IMMUNOASSAY</small>	0.96	ng/mL	0.6 - 1.81
T4 (Thyroxine) <small>CHEMILUMINESCENT MICROPARTICLE IMMUNOASSAY</small>	11.2	µg/dL	4.5 - 12
TSH <small>CHEMILUMINESCENT MICROPARTICLE IMMUNOASSAY</small>	1.44	mIU/L	0.4 - 4.2

This is an Electronically Authenticated Report.

Jspatel
Dr. Jigna Patel
M.D. Pathology
(GMC No:2666)

Verified By
Fazal Vora



TEST REPORT

Name : Mr. HAYARAN DIPANSHU	Acc. ID : 236004645	
Age/Sex : 31 Years / Male	Birthdate :	Regd. Dt : 18-Feb-2023 11:23 AM
Refd. By : BOB	Status : Final	Coll Dt. TM. : 18-Feb-2023 11:23 AM
Sample : Urine	PassportNo:	Recd. Dt. Tm. : 18-Feb-2023 11:23 AM
Client Details : PATEL MULTISPECIALITY HOSPITAL, ANKLESHWAR (INSURANCE)		Report Dt. Tm. : 18-Feb-2023 12:27 PM

CLINICAL PATHOLOGY

Test Name	Result	Unit	Biological Ref. Interval
-----------	--------	------	--------------------------

URINE ROUTINE EXAMINATION

Physical Examination

Quantity	20 cc	
Colour	Pale Yellow	Pale Yellow
Deposit	Absent	Absent
Clarity	Clear	Clear
pH	6.0	5.5 - 8.5
<i>Strip Chemistry</i>		
Specific Gravity	1.015	1.005-1.025
<i>Strip Chemistry</i>		

Chemical Examination (Urine Dipstick)

Albumin	Nil	Negative
<i>Strip Chemistry</i>		
Sugar	Nil	Negative
<i>Strip Chemistry</i>		
Blood	Negative	Negative
<i>Strip Chemistry</i>		
Urobilinogen	Absent	0.2-1.0 mg/dL
<i>Strip Chemistry</i>		
Bile Salts	Absent	Negative
<i>Strip Chemistry</i>		
Bile Pigments	Absent	Negative
<i>Strip Chemistry</i>		
Ketone	Negative	Negative
<i>Strip Chemistry</i>		
Nitrite	Negative	Negative
<i>Strip Chemistry</i>		

This is an Electronically Authenticated Report.

Dr. Jigna Patel
M.D. Pathology
(GMC No:2666)

Verified By
AUTO ID



TEST REPORT

Name : Mr. HAYARAN DIPANSHU	Acc. ID : 236004645	
Age/Sex : 31 Years / Male	Birthdate :	Regd. Dt : 18-Feb-2023 11:23 AM
Refd. By : BOB	Status : Final	Coll Dt. TM. : 18-Feb-2023 11:23 AM
Sample : Urine	PassportNo:	Recd. Dt. Tm. : 18-Feb-2023 11:23 AM
Client Details : PATEL MULTISPECIALITY HOSPITAL, MUMBAI (INSURANCE)		Report Dt. Tm. : 18-Feb-2023 12:27 PM

Leucocyte Esterase Negative Negative
Strip Chemistry

Microscopy (After centrifugation at 2000 RPM)

Epithelial Cells	Occasional/hpf	1 - 5
Pus Cells	3 - 4/hpf	0 - 5/hpf
RBCs	Nil	0-1/hpf
Casts	Absent	Absent
Crystals	Absent	Absent
Amorphous Material	Absent	Absent
T. Vaginalis	Absent	Absent
Yeast	Absent	Absent
Bacteria	NIL	Nil

For routine urine analysis, 15 ml of midstream clean catch urine sample collected in wide mouth open container with tight fitting lid is desirable. Delayed transport, temperature and humidity can deteriorate urine sample quality. Urine routine microscopic examination is a primary investigation for suspected renal disease, urinary tract infection, detection of metabolic disorders such as diabetes mellitus, differential diagnosis of jaundice, and plasma cell dyscrasia. Urine Glucose and albumin measurement at regular interval are essential for analysing the progression of diabetic nephropathy from reversible to irreversible stage.

This is an Electronically Authenticated Report.

Dr. Jigna Patel
M.D. Pathology
(GMC No:2666)

Verified By
AUTO ID



TEST REPORT

Name : Mr. HAYARAN DIPANSHU	Acc. ID : 236004645	
Age/Sex : 31 Years / Male	Birthdate :	Regd. Dt : 18-Feb-2023 11:23 AM
Refd. By : BOB	Status : Final	Coll Dt. TM. : 18-Feb-2023 11:23 AM
Sample : Serum (Blood in Plain)	PassportNo:	Recd. Dt. Tm. : 18-Feb-2023 11:23 AM
Client Details : PATEL MULTISPECIALITY HOSPITAL, MUMBAI	Insurance : (INSURANCE)	Report Dt. Tm. : 18-Feb-2023 12:28 PM

BIO - CHEMISTRY

Test Name	Result	Unit	Biological Ref. Interval
BUN/CREATININE RATIO	10.9	%	10.0 - 20.0

This is an Electronically Authenticated Report.

Jspatel
Dr. Jigna Patel
M.D. Pathology
(GMC No:2666)

Verified By
Fazal Vora



TEST REPORT

Name : Mr. HAYARAN DIPANSHU	Acc. ID : 236004645
Age/Sex : 31 Years / Male	Birthdate :
Refd. By : BOB	Status : Final
Sample : Serum (Blood in Plain)	PassportNo:
Client Details : PATEL MULTISPECIALITY HOSPITAL, MUMBAI	Report Dt. Tm. : 18-Feb-2023 12:27 PM
	Regd. Dt : 18-Feb-2023 11:23 AM
	Coll Dt. TM. : 18-Feb-2023 11:23 AM
	Recd. Dt. Tm. : 18-Feb-2023 11:23 AM

BIO - CHEMISTRY

Test Name	Result	Unit	Biological Ref. Interval
GGT ENZYMATIC	26	U/L	15 - 73

----- End Of Report -----

This is an Electronically Authenticated Report.

Jspatel

Dr.Jigna Patel
M.D.Pathology
(GMC No:2666)

Verified By
AUTO ID



Patel Multi Speciality Hospital & ICU

1st NABH Pre Accredited Hospital In Bharuch District

Patient name : HAYARAN DIPANSHU AGE: 31/M
Date : 18/02/2023
Ref. by : PATEL MULTISPECIALITY HOSPITAL
Plain Skiagram of Chest PA View

Both lung fields appear normal.

Mediastinal shadow appears normal.

Heart and aorta appear normal.

No evidence of pleural effusion is seen.

Domes of diaphragm appear normal.

Bones under view appears normal.

Comments: No abnormality detected.

Thank you for the reference.

DR. KOMAL PANCHAL
(CONSULTANT RADIOLOGIST)

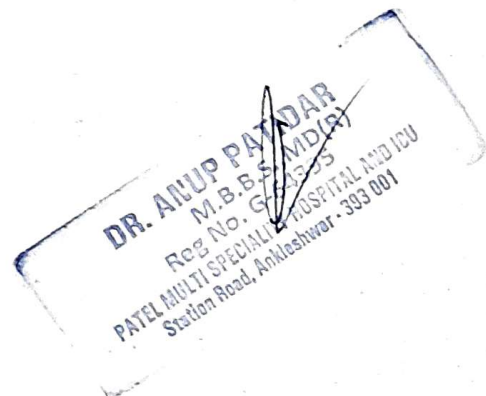

भारतीय प्रतिष्ठान प्रधिकरण
भारत

S/O प्रदीप कुमार, एमबी
119, सुल्फी विहार,
नयादीक फोनर डीक,
सरजनी नगर, अमीनी,
लखनऊ,
उत्तर प्रदेश-226008

Address:
S/O Pradeep Kumar, MB 119,
MURLI VIHAR, NEAR CANARA
BANK, SARJANI NAGAR, AMIYI
Lucknow,
Uttar Pradesh - 226008

भारत
8652 2160 2987

Aadhhaar - Aam Admi Ka Adhikar

Signature

भारत



दीपंशु हयारन
Deepanshu Hayaran
जन्म तिथि/ DOB: 26/01/1992
पुंर / MALE

भारत - आम आदमी का अधिकार
8652 2160 2987



DR. ANUPATDAR
M.B.B.S., MD (R)
Reg No. G-64395
PATEL MULTI SPECIALITY HOSPITAL AND ICU
Station Road, Ankleshwar - 393 001

hayaran
 deepanshu
 26-01-1992 Male
 31 years
 cm / kg

HR 80/min
 Axis: P 59°
 QRS 83°
 T 36°
 Intervals: RR 747 ms
 P 106 ms
 PR 134 ms
 QRS 88 ms
 QT 356 ms
 QTc 414 ms
 P (II) 0.14 mV
 S (V1) -1.09 mV
 R (V5) 1.66 mV
 Sokol. 4.15 mV

SINUS RHYTHM
 LEFT ATRIAL ABNORMALITY

5.79

UNCONFIRMED REPORT
DR. ANUP PATIDAR
 M.B.B.S., M.D. (R)
 Reg. No. G-64395
 PATEL MULTI SPECIALITY HOSPITAL
 Station Road, Anandshwer

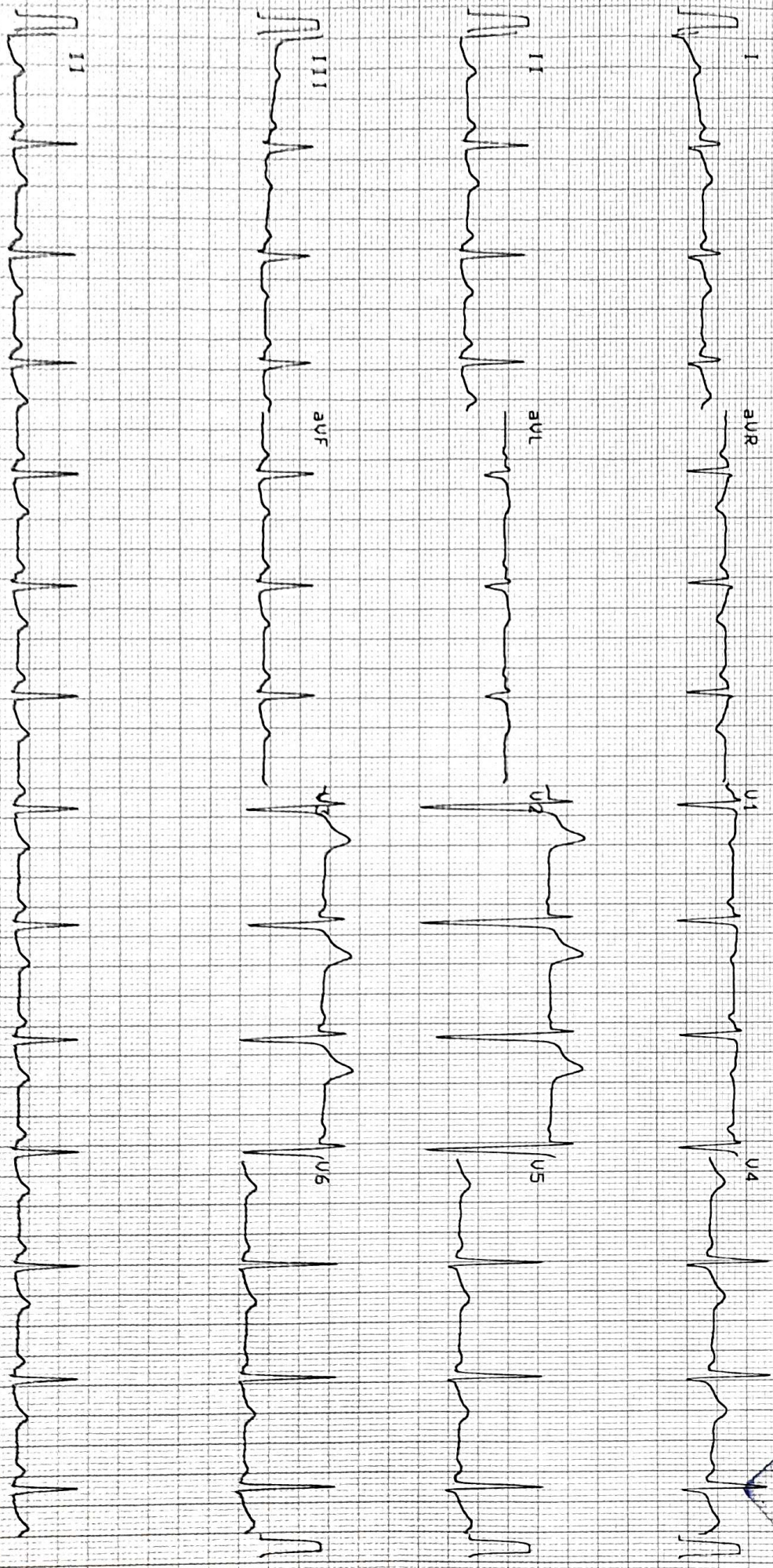

10 mm/mV
 25 mm/s
 0.05-25Hz F50 S51 S25 Sa 18 FEB-23 09:53:28
 SCHILLER
 Part No. 2.157017M
 AT-102 1.37 Clin
 PATEL HOSPITAL



PATEL MULTISPECIALITY HOSPITAL & ICU

STATION ROAD, ANKLESHWAR GUJARAT 393001

TrueST 3.03

223 DEEPANSHU HAYARAN
31 Yrs/ M Kg / Ht- cms Ref.No.:
Date: 18/02/2023 Time: 09:31 AM

Post J: 76 mS

Speed: --- mph Hr: 75 Target Hr: 39 % of 189 Filter: 0.1 - 100 Hz Gain: 10 mm/mV
Grade: --- % Ex Time: --- min:sec BLC: On Sweep: 25 mm/S
Protocol: Bruce BP: 120/70 mmHg Curr Time: 00:32 NotchOn Median Sweep: 25 mm/S

Linked Medians
Pre Ex

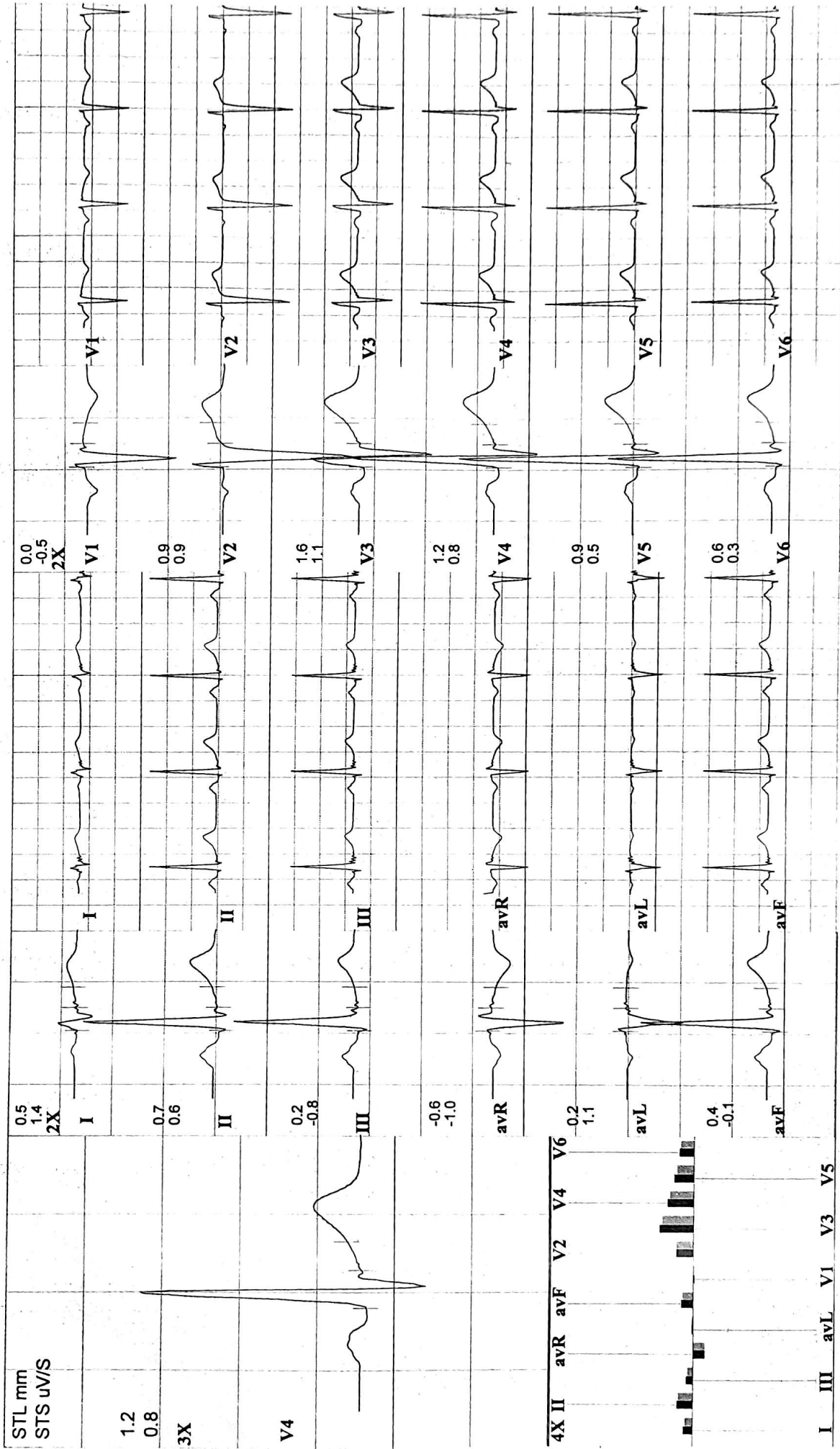

PATEL MULTISPECIALITY HOSPITAL & ICU

STATION ROAD, ANKLESHWAR GUJARAT 393001



DEEPANSHU HAYARAN **Speed: 1.7 mph** **Hr: 115** **Target Hr: 60 % of 189** **Filter: 0.1 - 100 Hz** **Gain: 10 mm/mV** **Linked Medians**
31 Yrs/ M **Grade: 10 %** **Mets: 4.8** **Ex Time: 03:00** **BLC: On** **Sweep: 25 mm/s** **S1**
Date: 18/02/2023 **Time: 09:31 AM** **Protocol: Bruce** **BP: 120/70 mmHg** **Curr Time: 04:26** **Median Sweep: 25 mm/s**

Post J: 77 mS

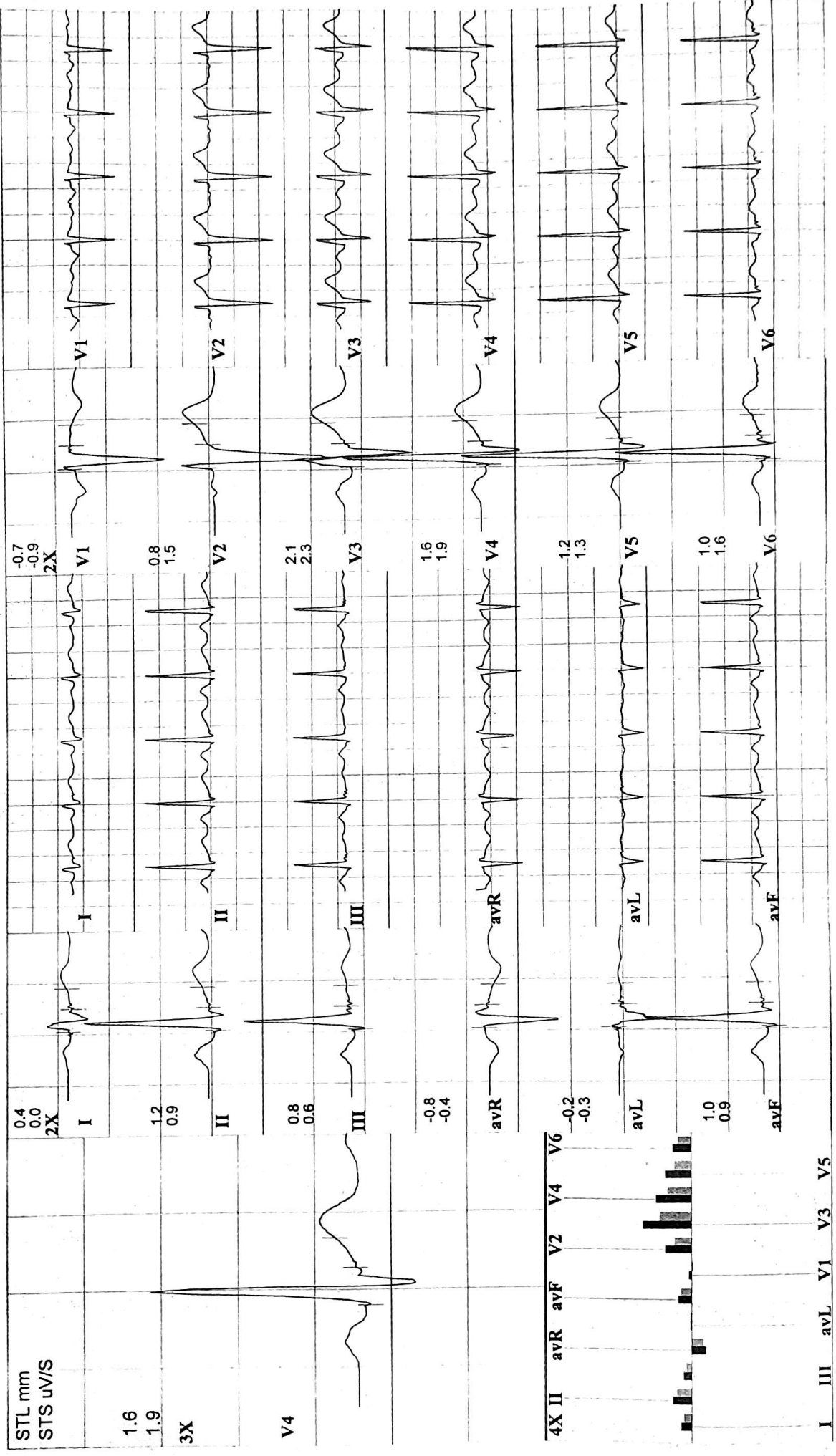



PATEL MULTISPECIALITY HOSPITAL & ICU

STATION ROAD, ANKLESHWAR GUJARAT 393001

TrueST 3.03

223
DEEPANSHU HAYARAN
 31 Yrs/M Kg / Ht- cms Ref.No.:
 Date: 18/02/2023 Time: 09:31 AM
 Post J: 66 ms

Speed: 2.5 mph Hr: 140 Target Hr: 74 % of 189 Filter: 0.1 - 100 Hz Gain: 10 mm/mV
 Grade: 12 % Mets: 6.9 Ex Time: 06:00 BLC: On Sweep: 25 mm/S
 Protocol: Bruce BP: 130/80 mmHg Curr Time: 07:26 NotchOn Median Sweep: 25 mm/S

Linked Medians
S2

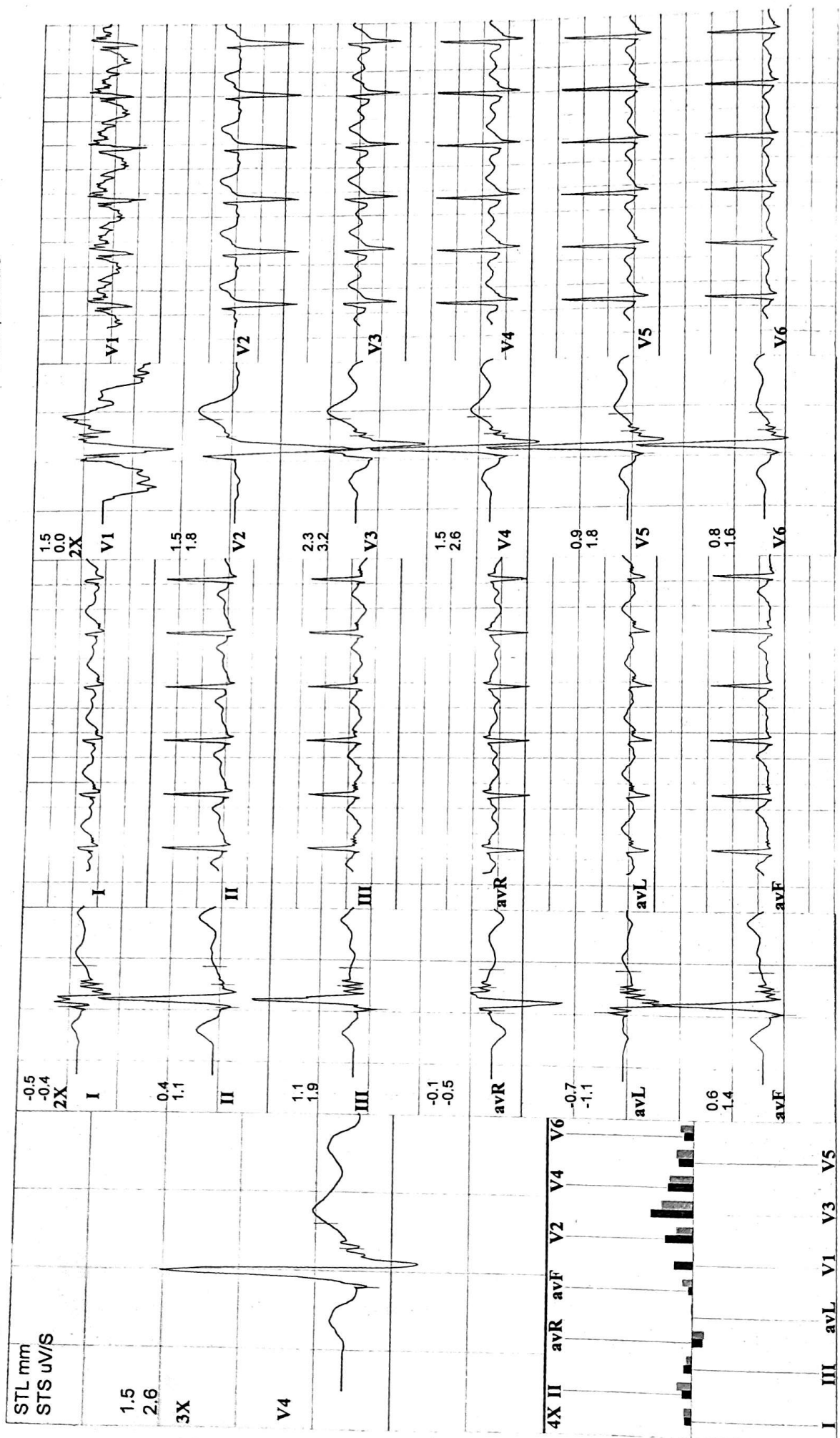

PATEL MULTISPECIALITY HOSPITAL & ICU

STATION ROAD, ANKLESHWAR GUJARAT 393001



223 DEEPANSHU HAYARAN
31 Yrs/ M Kg / Ht- cms Ref.No.:
Date: 18/02/2023 Time: 09:31 AM

Speed: 3.4 mph Hr: 163
Grade: 14 % Mets: 9.5
Protocol: Bruce BP: 140/90 mmHg Curr Time: 10:26

10 mm/mV Gain:
25 mm/S Sweep:
Median Sweep: 25 mm/S

Linked Medians
S3

Post J: 60 mS

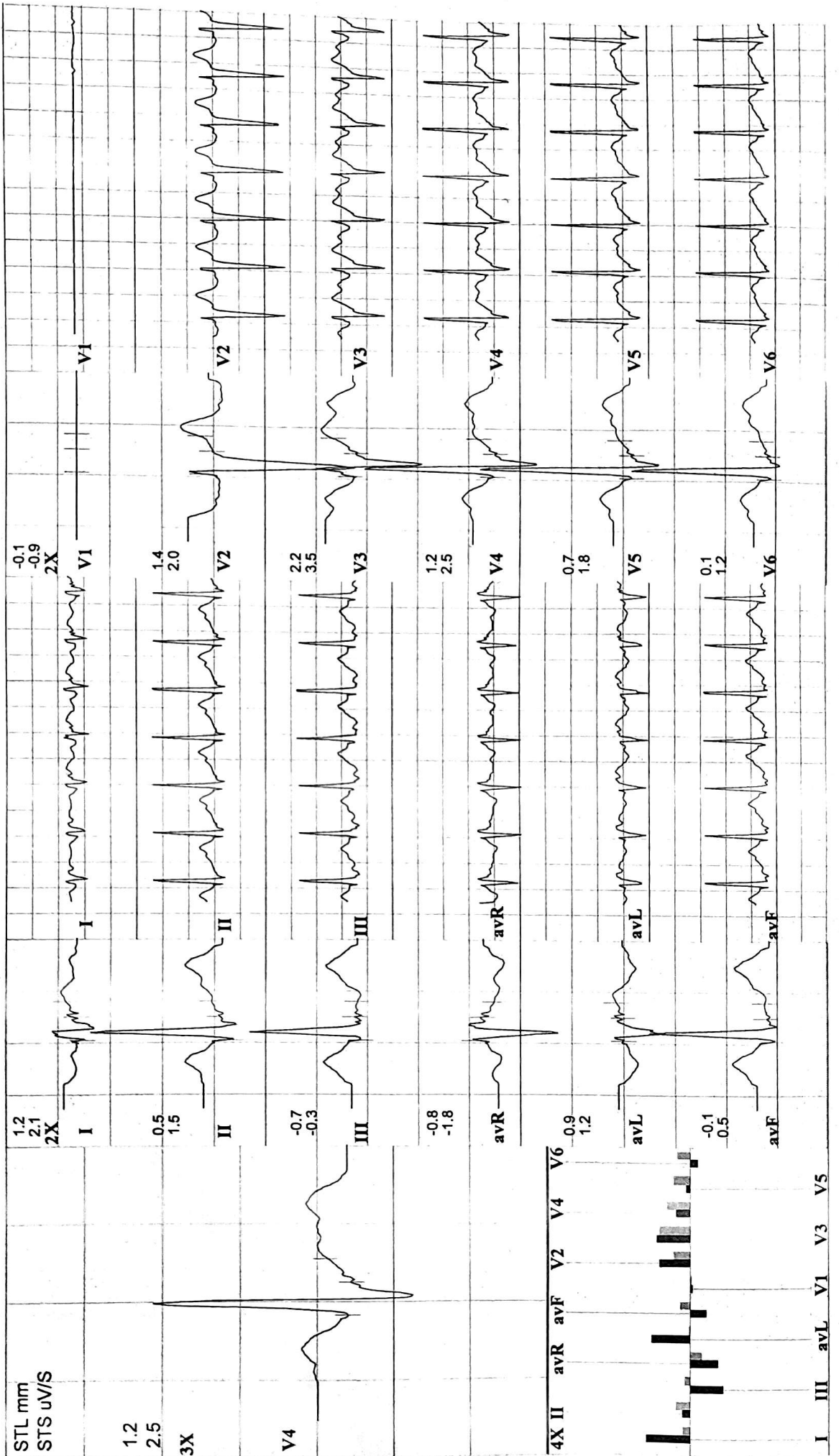



PATEL MULTISPECIALITY HOSPITAL & ICU

STATION ROAD, ANKLESHWAR GUJARAT 393001

TrueST 3.03

223 DEEPANSHU HAYARAN
31 Yrs/ M Kg/ Ht- cms Ref.No.:
Date: 18/02/2023 Time: 09:31 AM

Speed: 4.2 mph Hr: 159
Grade: 16 % Mets: 1
Protocol: Bruce BP: 140/90 mmHg Curr Time: 10:37

10 mm/mV
25 mm/S
Median Sweep: 25 mm/S

Linked Medians
Post Ex 1

Post J: 60 mS

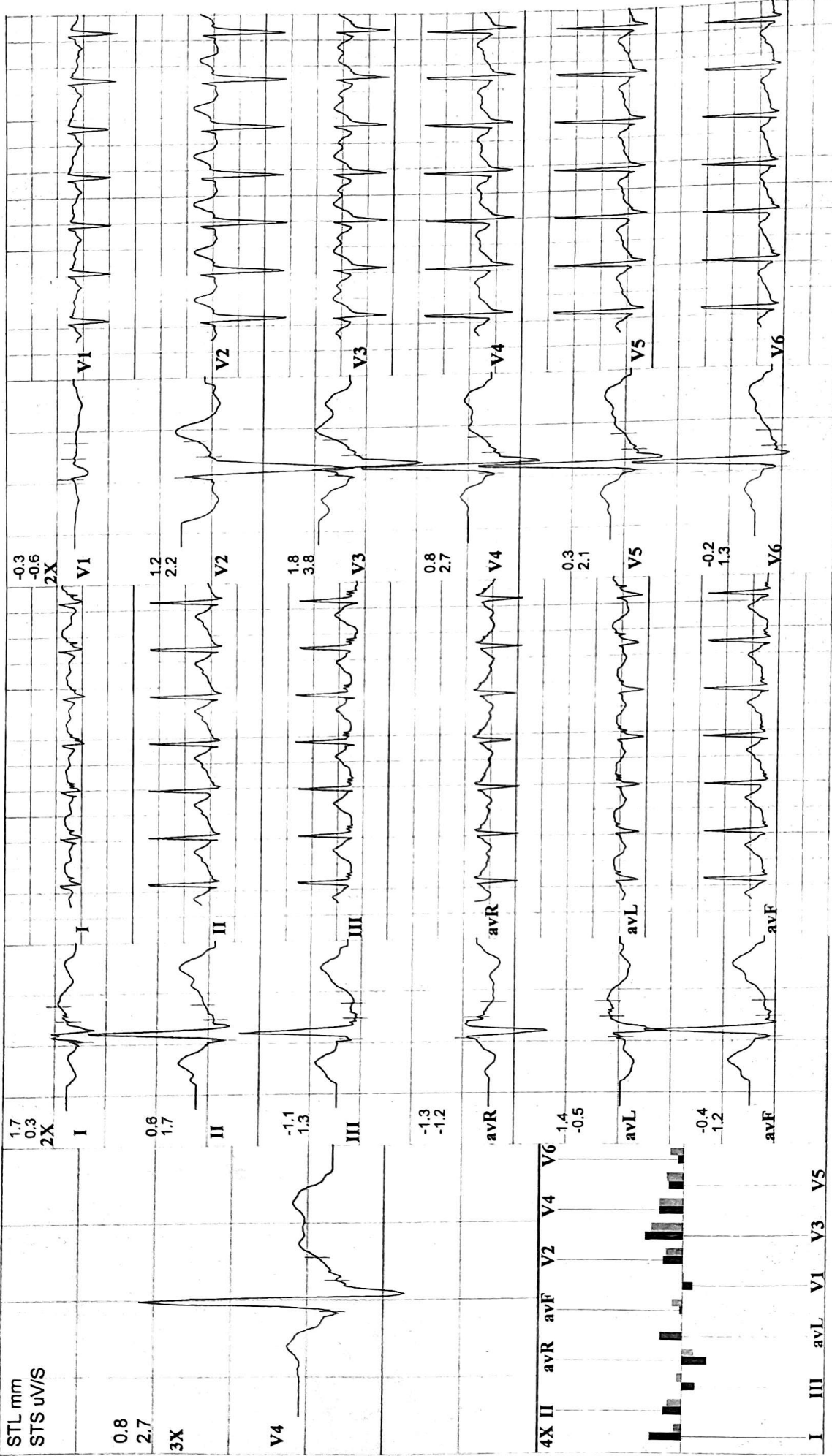



PATEL MULTISPECIALITY HOSPITAL & ICU

STATION ROAD, ANKLESHWAR GUJARAT 393001

TrueST 3.03

223 DEEPANSHU HAYARAN
 31 Yrs/ M Kg / Ht- cms Ref.No.:
 Date: 18/02/2023 Time: 09:31 AM

Speed: --- mph Hr: 121 Target Hr: 64 % of 189 Filter: 0.1 - 100 Hz Gain: 10 mm/mV
 Grade: --- % Mels: 1 Ex Time: 09:01 BLC: On Sweep: 25 mm/S
 Protocol: Bruce BP: 130/80 mmHg Curr Time: 12:27 Median Sweep: 25 mm/S

Linked Medians
 Post Ex 1

Post J: 60 mS

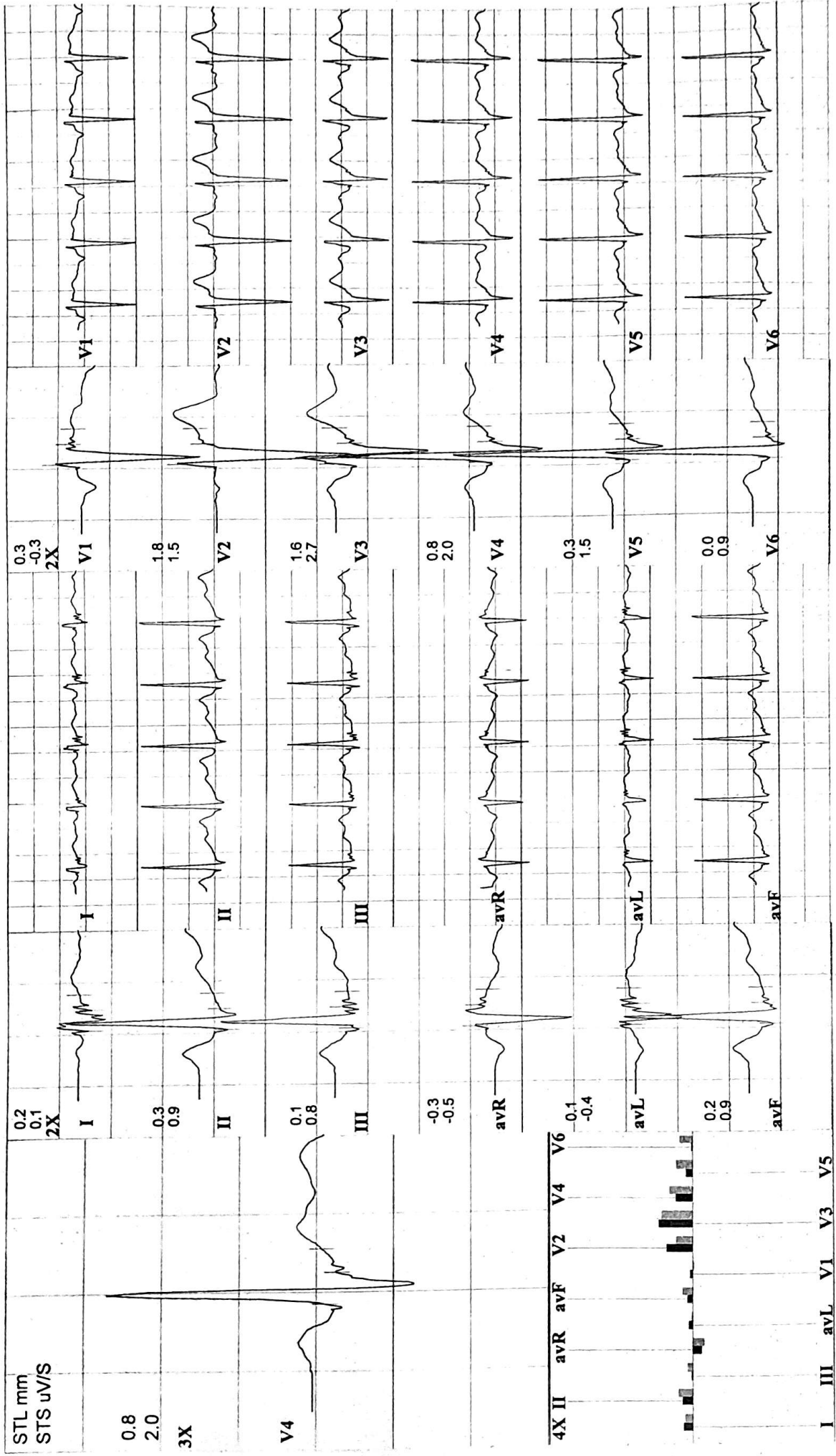

223 DEEPANSHU HAYARAN
 31 Yrs/M Kg / Ht- cms Ref.No.:
 Date: 18/02/2023 Time: 09:31 AM

Speed: -- mph Hr: 115 Target Hr: 60 % of 189 Filter: 0.1 - 100 Hz Gain: 10 mm/mV
 Grade: -- % Mets: 1 Ex Time: 09:01 BLC: On Sweep: 25 mm/S
 Protocol: Bruce BP: 120/70 mmHg Curr Time: 14:28 Median Sweep: 25 mm/S

Linked Medians
Post Ex 2

Post J: 64 mS

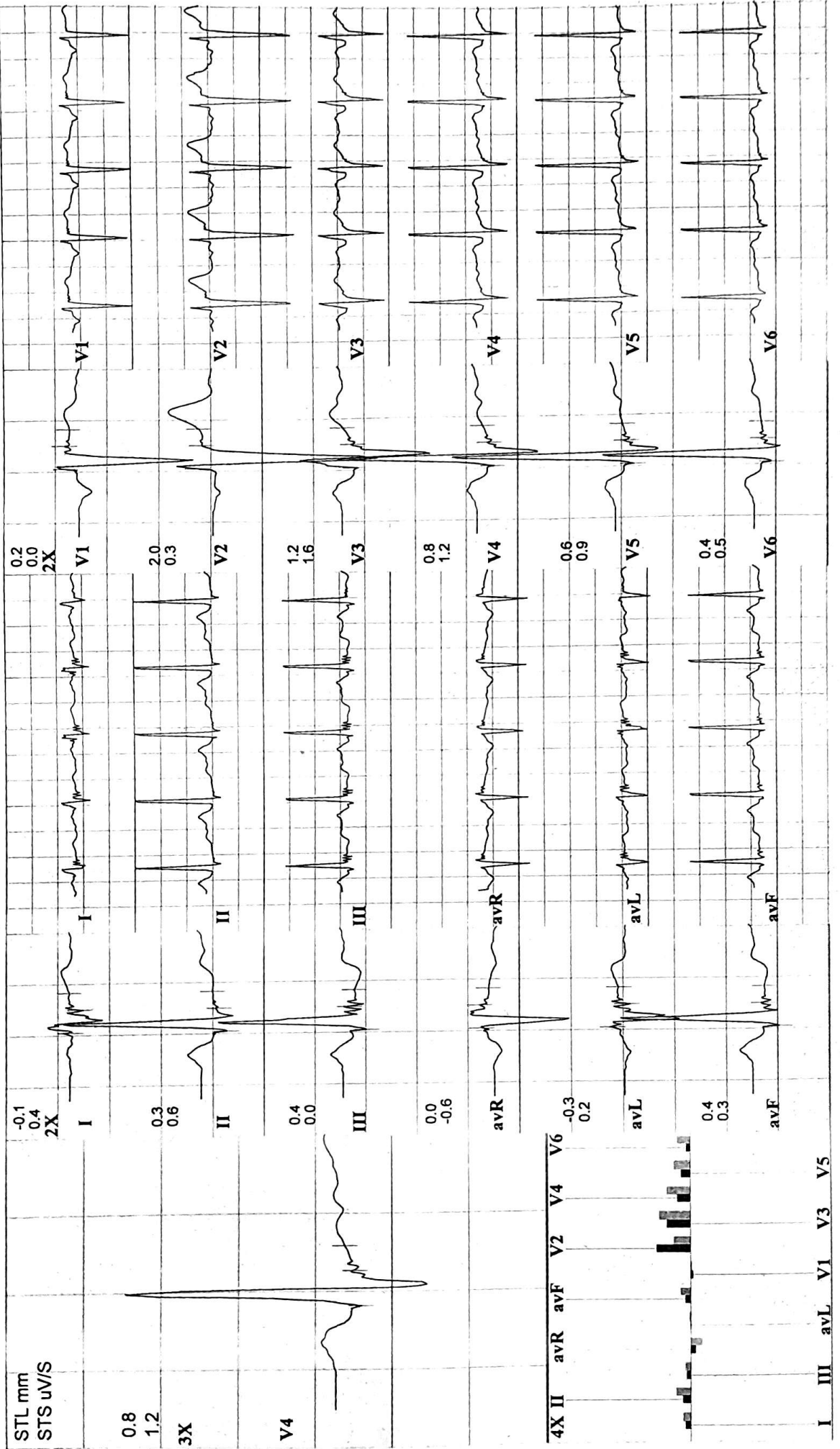

PATEL MULTISPECIALITY HOSPITAL & ICU

STATION ROAD, ANKLESHWAR GUJARAT 393001

2223 DEEPANSHU HAYARAN
 31 Yrs/ M Kg / Ht- cms Ref.No.:
 Date: 18/02/2023 Time: 09:31 AM
 Post J: 67 ms

Speed: --- mph Hr: 82 Target Hr: 43 % of 189 Filter: 0.1 - 100 Hz Gain: 10 mm/mV
 Grade: --- % Mets: 1 Ex Time: --- min:sec BLC: On Sweep: 25 mm/S
 Protocol: Bruce BP: 120/70 mmHg Cur Time: 00:55 Median Sweep: 25 mm/S

Lined Medians
 Pre Ex
 Standing

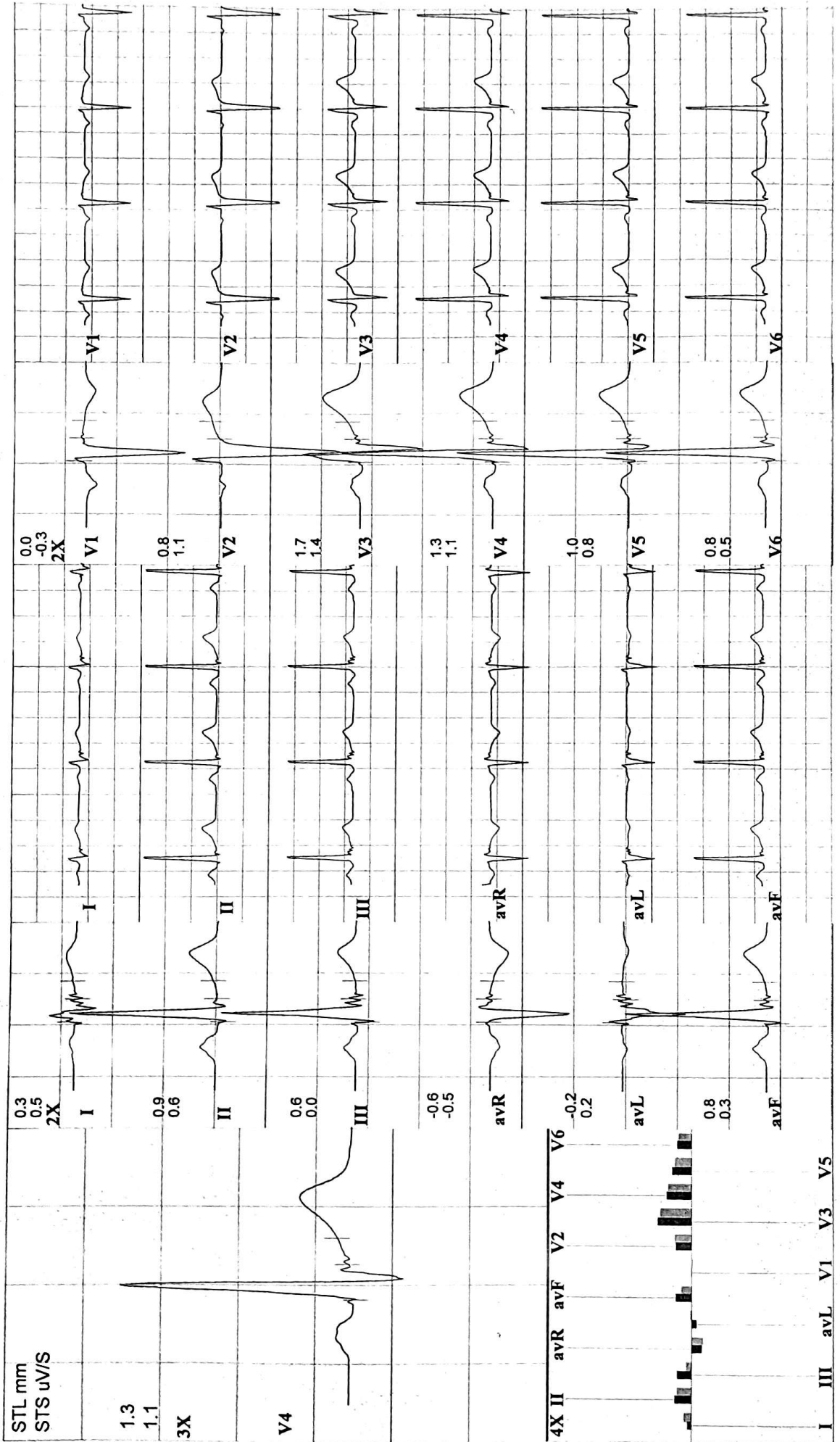

PATEL MULTISPECIALITY HOSPITAL & ICU

STATION ROAD, ANKLESHWAR GUJARAT 393001



Linked Medians
Pre Ex
Supine

Speed: — mph Hr: 77 Target Hr: 40 % of 189 Filter: 0.1 - 100 Hz Gain: 10 mm/mV
Grade: — % Mets: 1 Ex Time: — min:sec BLC: On Sweep: 25 mm/S
Protocol: Bruce BP: 120/70 mmHg Curr Time: 01:26 Median Sweep: 25 mm/S

223 DEEPANSHU HAYARAN
31 Yrs/M Kg / Ht- cms Ref.No.:
Date: 18/02/2023 Time: 09:31 AM
Post J: 77 mS

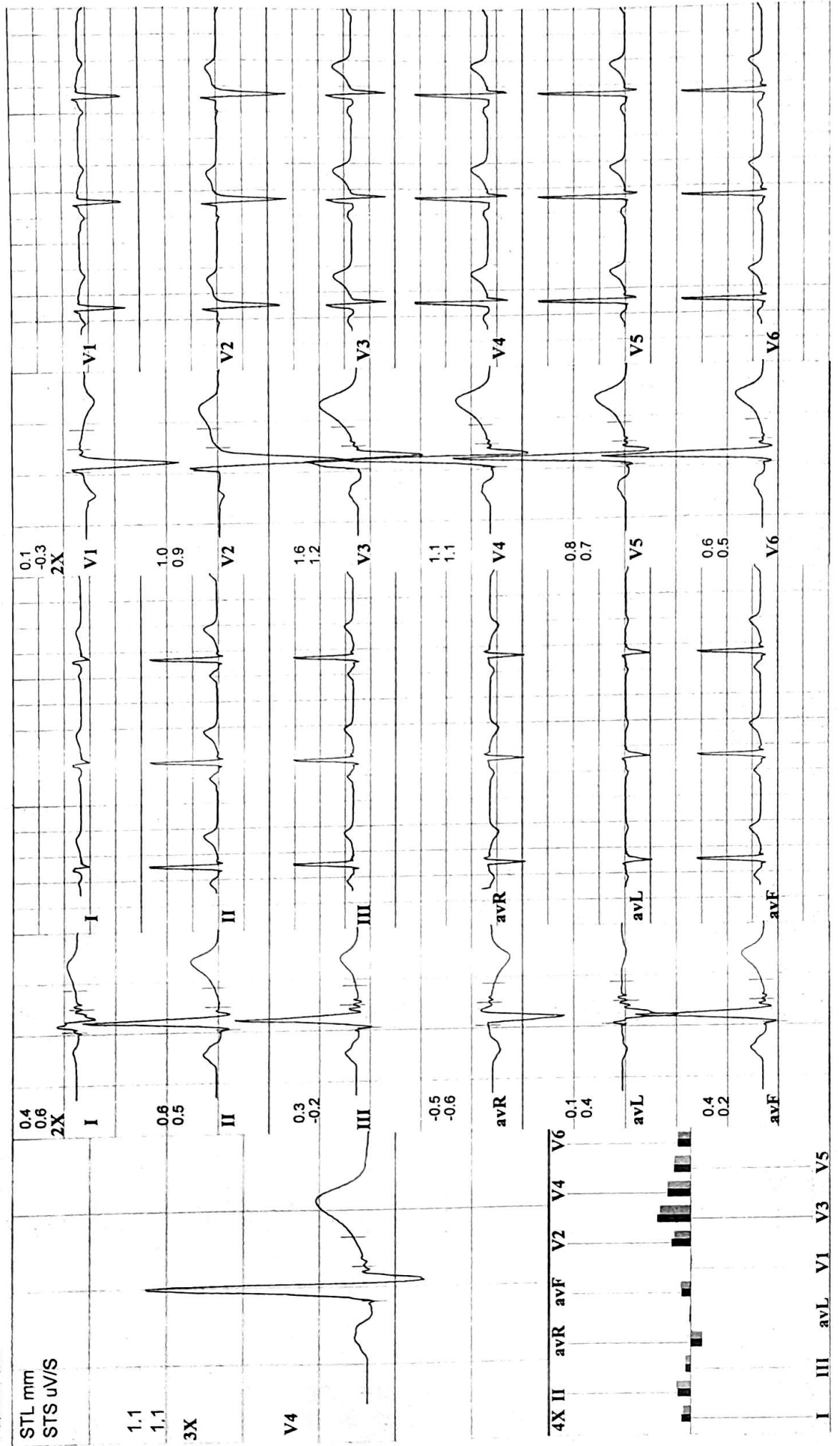

PATEL MULTISPECIALITY HOSPITAL & ICU

STATION ROAD, ANKLESHWAR GUJARAT 393001



223 DEEPANSHU HAYARAN Target Hr: 43 % of 189 Filter: 0.1 - 100 Hz Gain: 10 mm/mV Total Disclosure
 31 Yrs/M Kg / Ht- cms Ref.No.: Speed: -- mph Hr: 82 Grade: -- % Mets: 12.1 METs Ex Time: 09:01 mins BLC: On Sweep: 25 mm/S Linked Medians
 Date: 18/02/2023 Time: 09:31 AM Protocol: Bruce BP: 140/90mmHg Curr Time: 00:47 Median Sweep: 25 mm/S

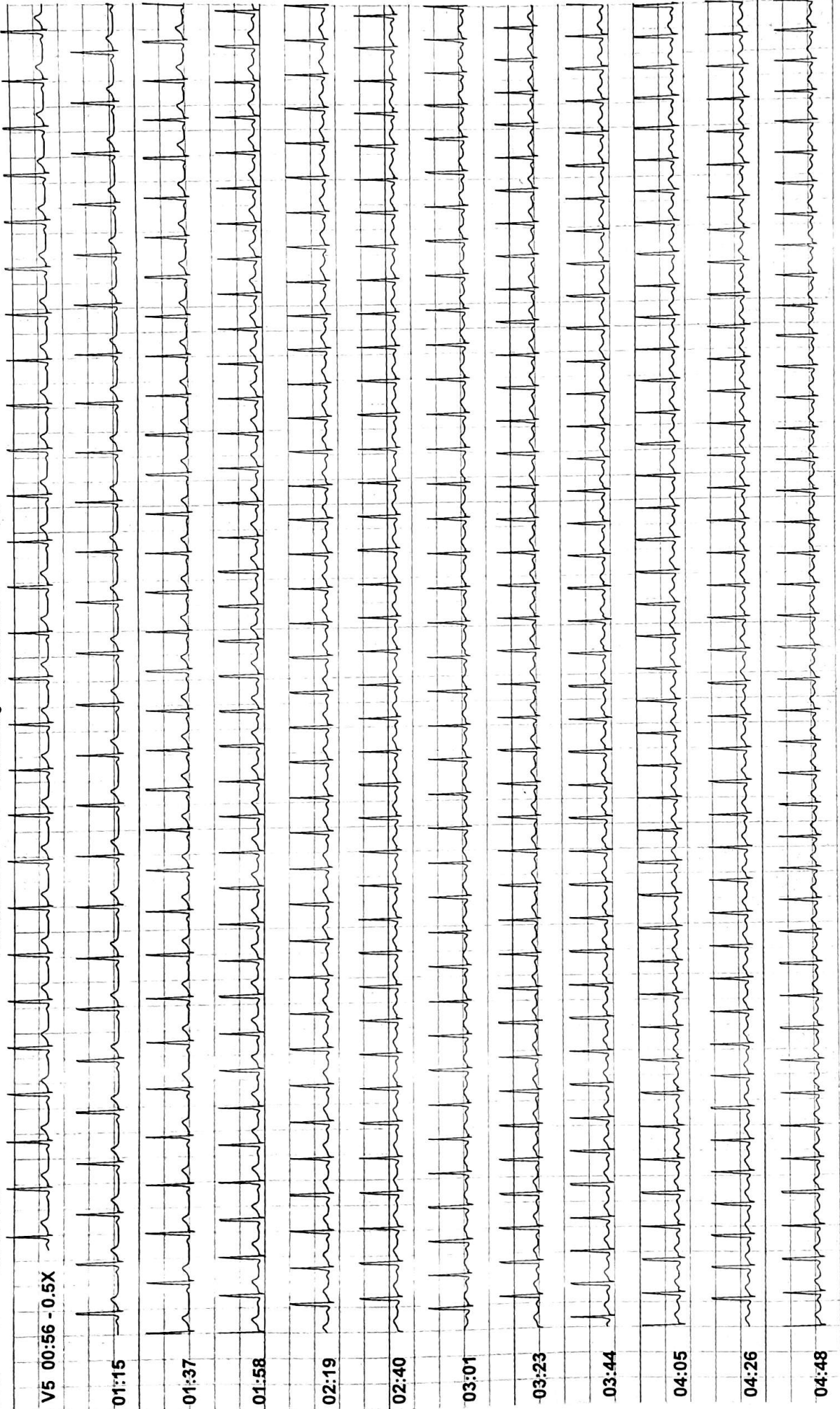

PATEL MULTISPECIALITY HOSPITAL & ICU

STATION ROAD, ANKLESHWAR GUJARAT 393001



223 DEEPANSHU HAYARAN Speed: 2.5 mph Hr: 121 Target Hr: 64% of 189 Filter: 0.1 - 100 Hz Gain: 10 mm/mV Total Disclosure
 31 Yrs/M Kg / Ht- cms Ref.No.: Grade: 12% Mets: 12.1 METs Ex Time: 09:01 mins BLC: On Sweep: 25 mm/s Linked Medians
 Date: 18/02/2023 Time: 09:31 AM Protocol: Bruce BP: 140/90mmHg Curr Time: 05:09 NotchOn Median Sweep: 25 mm/s

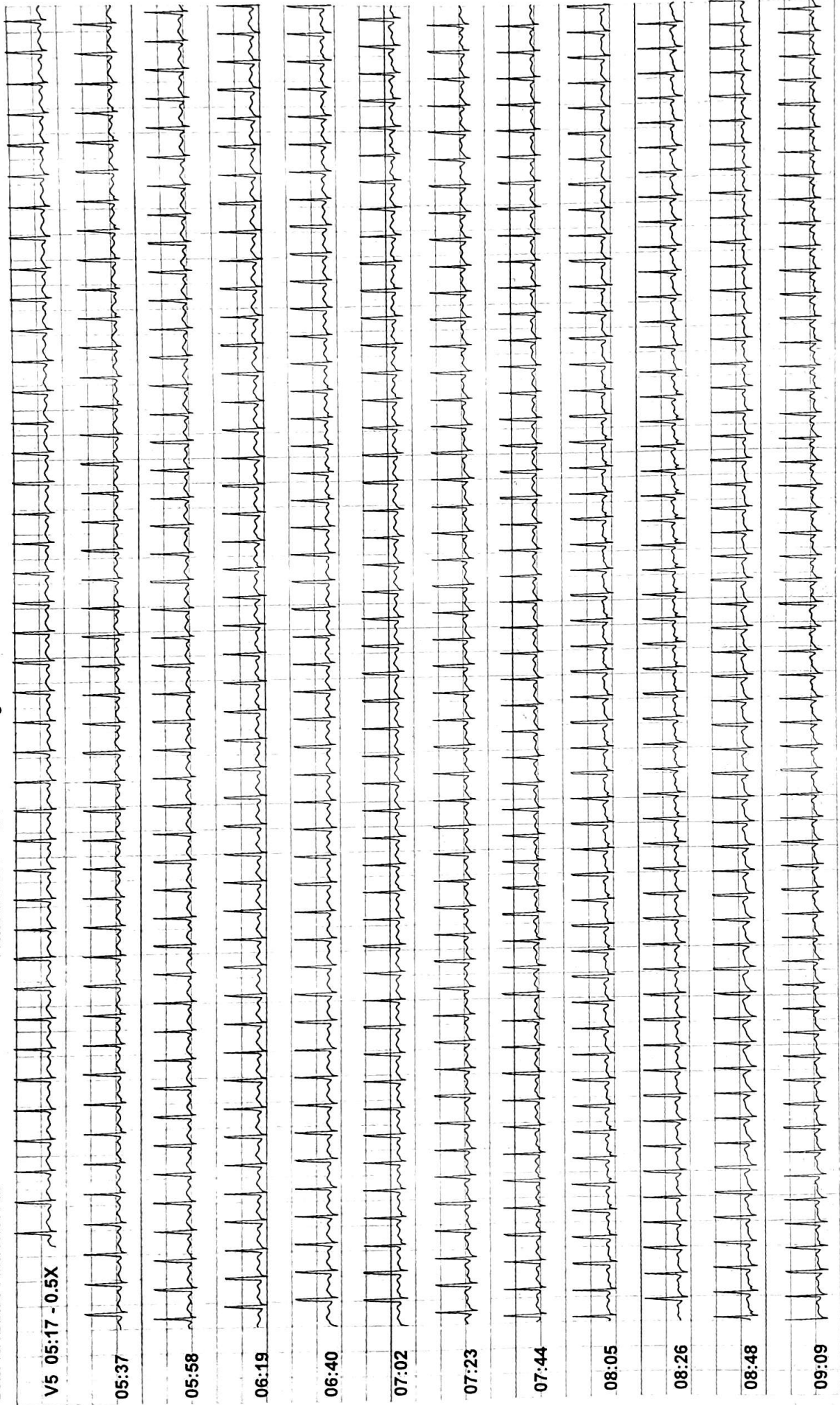

PATEL MULTISPECIALITY HOSPITAL & ICU

STATION ROAD, ANKLESHWAR GUJARAT 393001



223 DEEPANSHU HAYARAN

31 Yrs/ M Kg / Ht- cms Ref.No.:

Date: 18/02/2023 Time: 09:31 AM

Speed: 3.4 mph Hr: 157

Grade: 14 % Mets: 12.1 METs

Protocol: Bruce BP: 140/90mmHg

Target Hr: 83 % of 189

Ex Time: 09:01 mins

Filter: 0.1 - 100 Hz

Gain: 10 mm/mV

Sweep: 25 mm/S

Median Sweep: 25 mm/S

Total Disclosure

Linked Medians

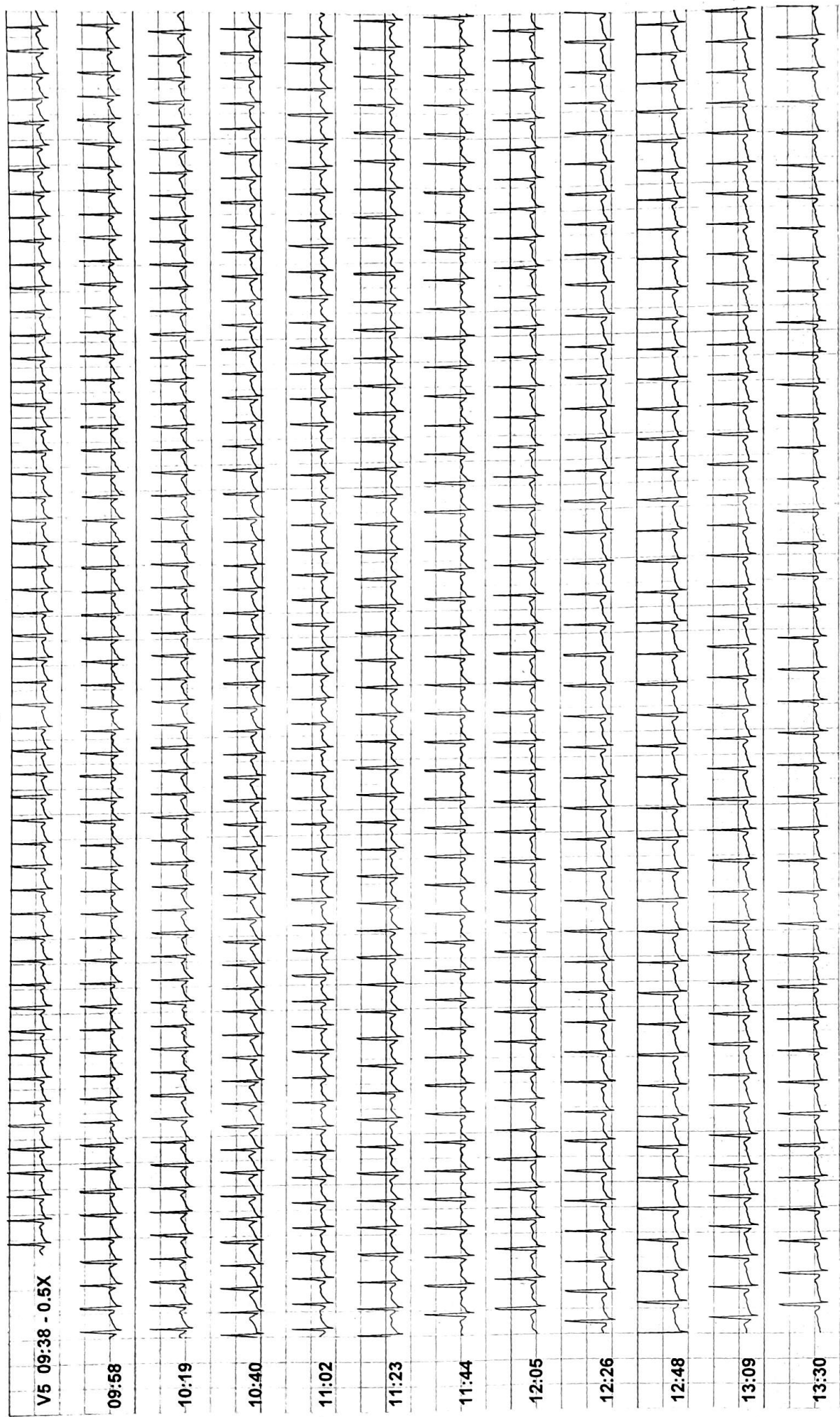



PATEL MULTISPECIALITY HOSPITAL & ICU

STATION ROAD, ANKLESHWAR GUJARAT 393001

TrueST 3.03

223 DEEPANSHU HAYARAN
31 Yrs/ M Kg / Ht- cms Ref.No.:
Date: 18/02/2023 Time: 09:31 AM

Speed: -- mph Hr: 116 Target Hr: 61 % of 189 Filter: 0.1 - 100 Hz Gain: 10 mm/mV
Grade: -- % Mets: 12.1 METs Ex Time: 09:01 mins BLC: On Sweep: 25 mm/S
Protocol: Bruce BP: 140/90mmHg Curr Time: 13:51 Median Sweep: 25 mm/S

Total Disclosure
Linked Medians

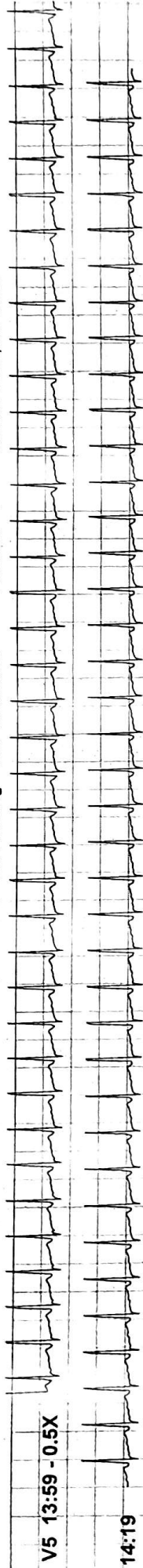

14:19

223 **DEEPANSHU HAYARAN**

31 Yrs/ M Kg/ Ht- cms Ref. No.:

Date: 18/02/2023

Time: 09:31 AM

Ref By:

Protocol: Bruce

Summary

History:

Medication:

Stage	Sig Time min:sec	Speed mph	Grade %	MEts	HR bpm	BP mmHg	RPP	PVCs
Pre Ex				1	75	120/70	90	
Standing				1	82	120/70	98	
Supine				1	77	120/70	92	
S1	03:00	1.7	10.0	4.8	115	120/70	138	
S2	03:00	2.5	12.0	6.9	140	130/80	182	1
S3	03:00	3.4	14.0	9.5	163	140/90	228	3
Peak Ex	00:01	4.2	16.0	12.1	163	140/90	228	3
Post Ex 1	02:00			1	121	130/80	157	3
Post Ex 2	02:01			1	115	120/70	138	3
Finish				1	107	120/70	128	3

Findings: Exercise Time : 09:01 mins
 Max HR attained : 163 bpm 86 % of Target 189 bpm
 Max BP : 140/90mmHg
 Max Workload attained : 12.1 METs (Good Effort Tolerance)
 Reason for Test Termination: Patient Completed Test

No significant ST segment changes noted during exercise or recovery stages.
 No Angina / Arrhythmia / S3 / Murmur
 Final Impression : Test is negative for inducible ischaemia.

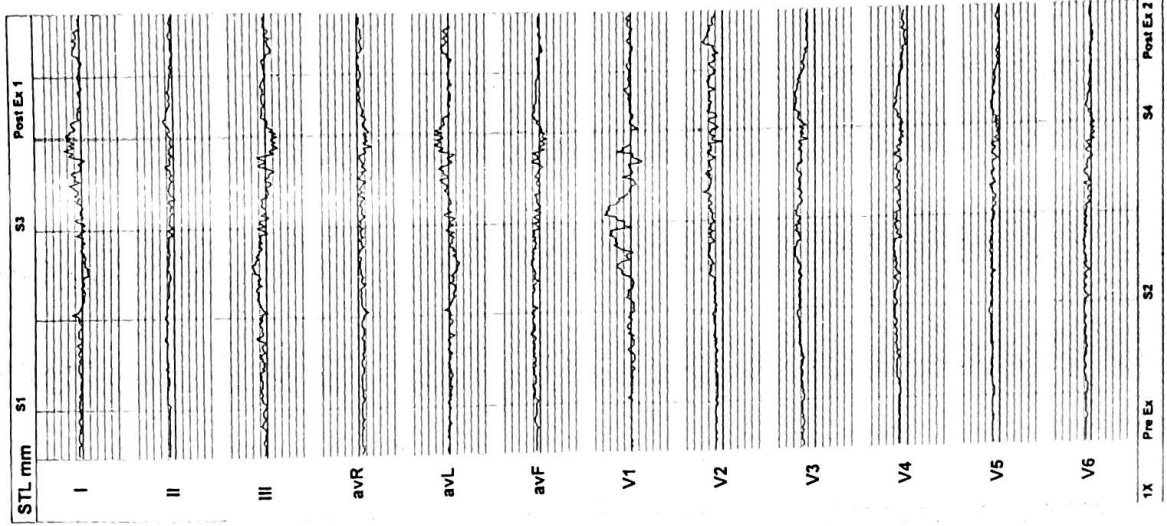

DR. ANUP PATTAR
 Reg. No. G-64395
 PATEL MULTISPECIALITY HOSPITAL AND ICU
 Station Road, Ankleshwar - 393001

PATEL MULTISPECIALITY HOSPITAL & ICU

STATION ROAD, ANKLESHWAR GUJARAT 393001



223 DEEPANSHU HAYARAN
31 Yrs/ M Kg / Ht- cms Ref.No.:

Date: 18/02/2023 Ref By: Bruce
Time: 09:31 AM Protocol:

Trends
All Leads

History:

Medication:

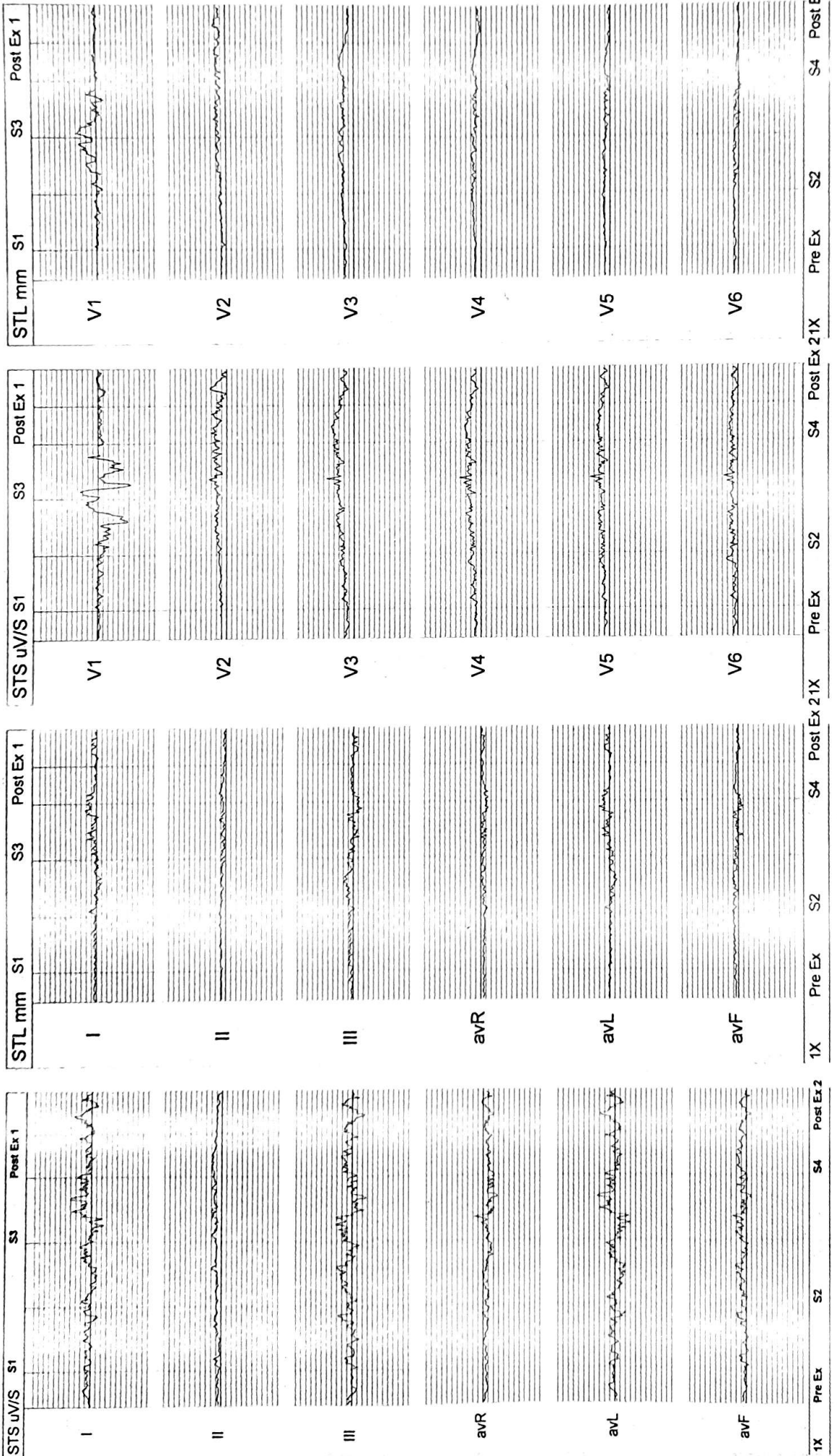

1X Pre Ex S2 S4 Post Ex 2 1X Pre Ex S2 S4 Post Ex 2 1X Pre Ex S2 S4 Post Ex 2 1X Pre Ex S2 S4 Post Ex 2



PATEL MULTISPECIALITY HOSPITAL & ICU

STATION ROAD, ANKLESHWAR GUJARAT 393001

223 DEEPANSHU HAYARAN

Date: 18/02/2023 Protocol: Bruce Filter: 0.1 - 100 Hz Gain: 10 mm/mV

31 Yrs/M Kg / Ht- cms Ref.No.:

Time: 09:31 AM Notch: On BLC: On Sweep: 25 mm/s

Average 6 Leads
Frontal

Stage	Pre Ex	Standing	Supine	S1	S2	S3	Peak Ex	Post Ex 1	Post Ex 2	Finish
Ex Time				03:00	06:00	09:00	09:01			
Sig Time				03:00	03:00	03:00	00:01	02:00	02:01	
Speed				1.7	2.5	3.4	4.2			
Grade				10.0	12.0	14.0	16.0			
HR	75	82	77	115	140	163	163	121	115	107
BP	120/70	120/70	120/70	120/70	130/80	140/90	140/90	130/80	120/70	120/70

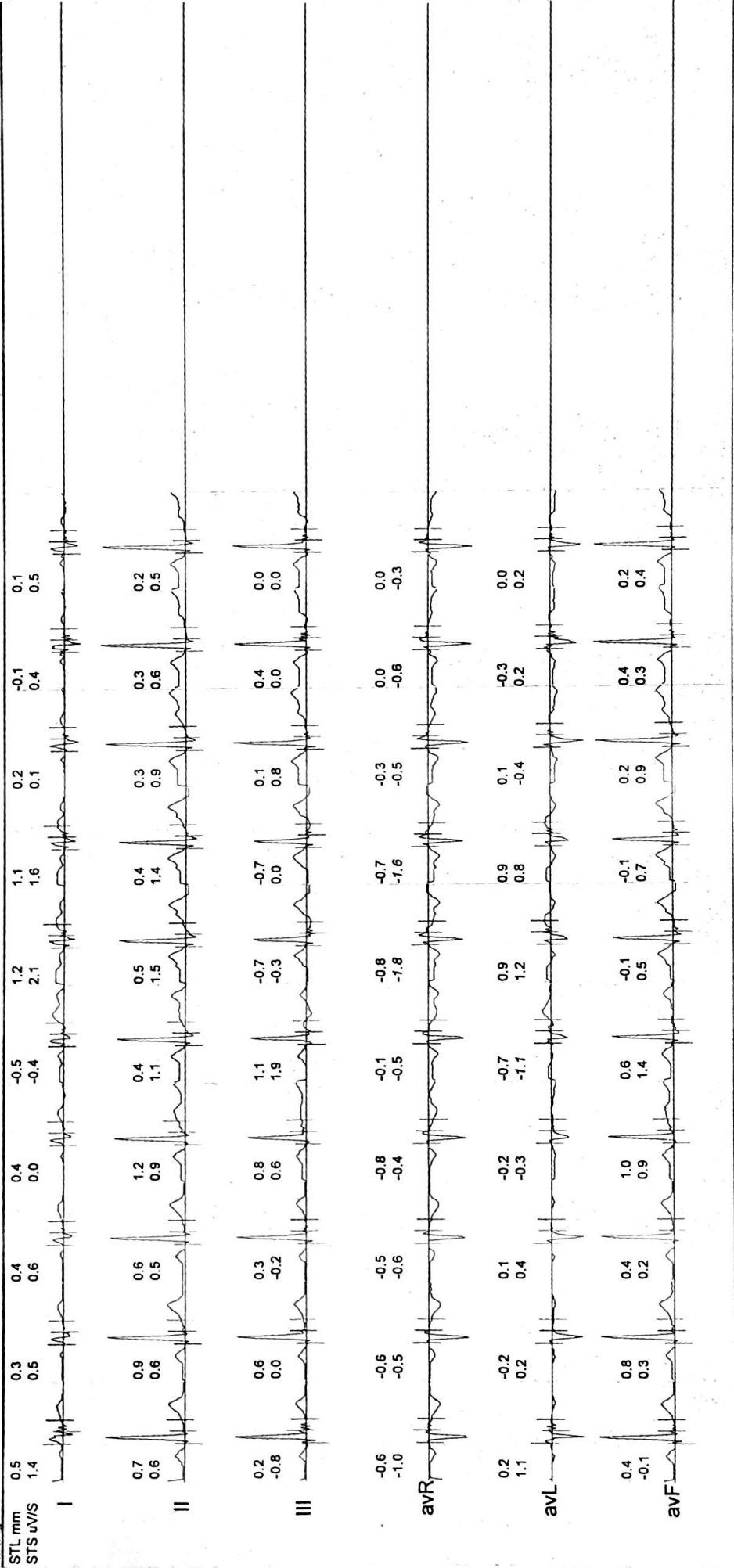

PATEL MULTISPECIALITY HOSPITAL & ICU

STATION ROAD, ANKLESHWAR GUJARAT 393001

Average 6 Leads
Precordialial

DEEPANSHU HAYARAN

Date: 18/02/2023 Protocol: Bruce Filter: 0.1 - 100 Hz Gain: 10 mm/mV

31 Yrs/M Kg/ Ht- cms Ref.No.:

Time: 09:31 AM Notch: On BLC: On Sweep: 25 mm/S

Stage	Pre Ex	Standing	Supine	S1	S2	S3	Peak Ex	Post Ex 1	Post Ex 2	Finish
Ex Time min:sec				03:00	06:00	09:00	09:01			
Sig Time min:sec				03:00	03:00	03:00	00:01	02:00	02:01	
Speed mph				1.7	2.5	3.4	4.2			
Grade %				10.0	12.0	14.0	16.0			
HR bpm	75	82	77	115	140	163	163	121	115	107
BP mmHg	120/70	120/70	120/70	120/70	130/80	140/90	140/90	130/80	120/70	120/70

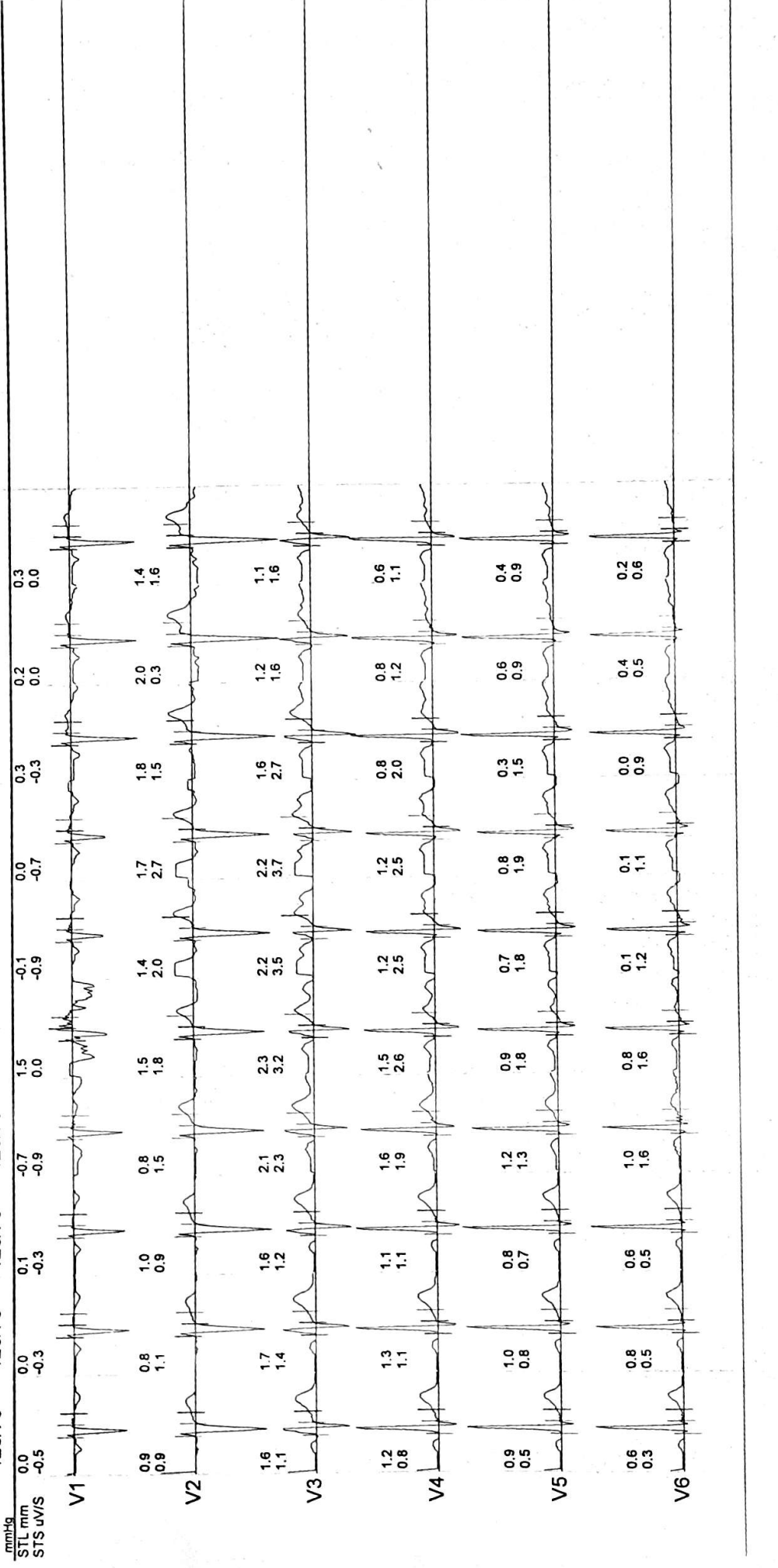



Name of patient : DEEPANSHU HAYARAM
Date : 18/02/2023
Ref. by : PATEL MULTISPECIALITY HOSPITAL

USG OF ABDOMEN AND PELVIS

Liver appears normal in size, shape and shows normal echotexture. No evidence of focal SOL or dilation of IHBR seen. IVC, Portal vein and periportal region appear normal.

Gallbladder appears normal. No e/o calculi or wall thickening seen.

Spleen appears normal in size and echotexture. No evidence of focal SOL seen.

Pancreas appears normal in size and echotexture. No e/o SOL or inflammation seen.

Paraortic region appears normal. No e/o abnormal lymphadenopathy seen.

Right kidney appears normal in size (89X44 mm) and shows normal echopattern. Cortex and collecting system appears normal. No calculi or obstructive uropathy.

Left kidney appears normal in size (103X46 mm) and shows normal echopattern. Cortex and collecting system appears normal. No calculi or obstructive uropathy.

Urinary Bladder appears normal. No e/o calculus or wall thickening noted.

Prostate appears normal in size and echopattern. No e/o inflammation seen.

Caecum and colon appears loaded with fecal material.

Appendix is not seen, due to bowel gas. No evidence of collection or lump in RIF.

No evidence of free fluid or collection is seen in peritoneal spaces.

Comments : No abnormality detected.

Thank you for the reference.

DR. KOMAL PANCHAL
(CONSULTANT RADIOLOGIST)

DR. ANUP PATIDAR
M.F.B.S., MD(R)
Reg No. G-64395
PATEL MULTI SPECIALITY HOSPITAL AND ICU
Station Road, Amleshwar - 393 001

SONOSI AN IMAGING CENTRE

