



BHAILAL AMIN
GENERAL HOSPITAL



CONCLUSION OF HEALTH CHECKUP

ECU Number : 2776

Age : 36

Weight : 86

Date : 08/04/2023

MR Number : 23204500

Sex : Male

Ideal Weight : 67

Patient Name : RAJAT MANRAI

Height : 171

BMI : 29.41

- Regular B P Monitoring
- Life Style modification

Dr. Manish Mittal

Internal Medicine

Note : General Physical Examination & routine Investigations included in the Health Checkup have certain limitations and may not be able to detect all the latent and asymptomatic diseases.

ECU Number : 2776 MR Number : 23204500 Patient Name : RAJAT MANRAI
Age : 36 Sex : Male Height : 171
Weight : 86 Ideal Weight : 67 BMI : 29.41
Date : 08/04/2023

Past H/O : NO P/H/O ANY MAJOR ILLNESS.

Present H/O : NO MEDICAL COMPLAINTS AT PRESENT.

Family H/O : NO F/H/O ANY MAJOR ILLNESS.

Habits : ALCOHOL : 3 TIMES/WEEK

Gen.Exam. : G.C. GOOD

B.P : 130/94 mm Hg

Pulse : 82/MIN REG.

Others : SPO2 : 98 %

C.V.S : NAD

R.S. : NAD

Abdomen : NP

Spleen : NP

Skin : NAD

C.N.S : NAD

Advice :



BHAILAL AMIN GENERAL HOSPITAL

ESTD. 1964



ECU Number : 2776 MR Number : 23204500 Patient Name : RAJAT MANRAI
 Age : 36 Sex : Male Height : 171
 Weight : 86 Ideal Weight : 67 BMI : 29.41
 Date : 08/04/2023

	Right	Left
Ophthalmic Check Up :		
Ext Exam		NORMAL
Vision Without Glasses	6/6 N.5	6/6 N.5
Vision With Glasses	6/6 N.5	6/6 N.5
Final Correction	SAME AS PATIENT OWN	SAME AS PATIENT OWN
Fundus	NORMAL	
Colour Vision	NORMAL	
Advice	NIL	
Orthopaedic Check Up :		
Ortho Consultation		
Ortho Advice		
ENT Check Up :		
Ear		
Nose		
Throat		
Hearing Test		
ENT Advice		
General Surgery Check Up :		
General Surgery		
Abdominal Lump		
Hernia		
External Genitals		
PVR		
Proctoscopy		
Any Other		
Surgical Advice		



BHAILAL AMIN
GENERAL HOSPITAL





Patient Name : Mr. RAJAT MANRAI Type : OPD
 Gender / Age : Male / 36 Years 11 Months 13 Days Request No. : 120463
 MR No / Bill No. : 23204500 / 241002247 Request Date : 08/04/2023 08:24 AM
 Consultant : Dr. Manish Mittal Collection Date : 08/04/2023 08:45 AM
 Location : OPD Approval Date : 08/04/2023 03:16 PM

CBC + ESR

Test	Result	Units	Biological Ref. Range
Haemoglobin.			
Haemoglobin	14.9	gm/dL	13 - 17
Red Blood Cell Count (T-RBC)	5.11	mill/cmm	4.5 - 5.5
Hematocrit (HCT)	45.2	%	40 - 50
Mean Corpuscular Volume (MCV)	88.5	fl	83 - 101
Mean Corpuscular Haemoglobin (MCH)	29.2	pg	27 - 32
MCH Concentration (MCHC)	33.0	%	31.5 - 34.5
Red Cell Distribution Width (RDW-CV)	12.2	%	11.6 - 14
Red Cell Distribution Width (RDW-SD)	40.3	fl	39 - 46
Total Leucocyte Count (TLC)			
Total Leucocyte Count (TLC)	5.37	thou/cmm	4 - 10
Differential Leucocyte Count			
Polymorphs	62	%	40 - 80
Lymphocytes	31	%	20 - 40
Eosinophils	2	%	1 - 6
Monocytes	5	%	2 - 10
Basophils	0	%	0 - 2
Polymorphs (Abs. Value)	3.31	thou/cmm	2 - 7
Lymphocytes (Abs. Value)	1.67	thou/cmm	1 - 3
Eosinophils (Abs. Value)	0.10	thou/cmm	0.2 - 0.5
Monocytes (Abs. Value)	0.27	thou/cmm	0.2 - 1
Basophils (Abs. Value)	0.02	thou/cmm	0.02 - 0.1
Immature Granulocytes	0.2	%	1 - 3 : Borderline > 3 : Significant
Platelet Count			
Platelet Count	196	thou/cmm	150 - 410
Smear evaluation	Adequate		
ESR	2	mm/1 hr	0 - 10

Test Results are dependent on a number of variables & technical limitations. Hence, it is advised to correlate with clinical findings and other related investigations before any final opinion is made. Request may be repeated if necessary.

365 Days / 24 Hours Laboratory Services

Home Collection Facility Available
(Mon To Sat 8:00 am to 5:00 pm)



BHAILAL AMIN
GENERAL HOSPITAL

📍 Bhailal Amin Marg, Gorwa, Vadodara, Gujarat 390003.

🌐 www.baghospital.com | ☎ 0265-677 6222, 255 6222 | Follow us : 📱 📧

DEPARTMENT OF LABORATORY MEDICINE

Patient Name	: Mr. RAJAT MANRAI	Type	: OPD
Gender / Age	: Male / 36 Years 11 Months 13 Days	Request No.	: 120463
MR No / Bill No.	: 23204500 / 241002247	Request Date	: 08/04/2023 08:24 AM
Consultant	: Dr. Manish Mittal	Collection Date	: 08/04/2023 08:45 AM
Location	: OPD	Approval Date	: 08/04/2023 03:16 PM

CBC + ESR

Immature Granulocyte (IG) count is a useful early marker of infection or inflammation, even when other markers are normal. It is an early and rapid discrimination of bacterial from viral infections. It is also increased in patients on steroid therapy / chemotherapy or haematological malignancy. High IG is always pathological; except in pregnancy and neonates of < 7 days.
Method : HB by Non-Cyanide Hemoglobin analysis method. HCT by RBC pulse height detection method. RBC, TLC & PLC are by Particle Count by Electrical Impedance in Cell Counter. Optical Platelets by Fluorescent + Laser Technology. MCV, MCH, MCHC, RDW (CV & SD) are calculated parameter. DLC by Flowcytometry method using semi-conductor Laser + Smear verification. ESR on Ves metic 20, comparable to Westergrens method and in accordance to ICSH reference method.

--- End of Report ---

Dr. Sejal Odedra
M.D.Pathology

Test Results are dependent on a number of variables & technical limitations. Hence, it is advised to correlate with clinical findings and other related investigations before any firm opinion is made. Recheck / repeat may be requested.

365 Days / 24 Hours Laboratory Services

Home Collection Facility Available
(Mon To Sat 8:00 am to 5:00 pm)



BHAILAL AMIN
GENERAL HOSPITAL

📍 Bhailal Amin Marg, Gorwa, Vadodara, Gujarat 390003

🌐 www.baghospital.com | 📞 0265-677 6222, 255 6222 | Follow us : 📺 📷

DEPARTMENT OF LABORATORY MEDICINE

Patient Name : Mr. RAJAT MANRAI Type : OPD
Gender / Age : Male / 36 Years 11 Months 13 Days Request No. : 120463
MR No / Bill No. : 23204500 / 241002247 Request Date : 08/04/2023 08:24 AM
Consultant : Dr. Manish Mittal Collection Date : 08/04/2023 08:45 AM
Location : OPD Approval Date : 08/04/2023 03:16 PM

Haematology

Test	Result	Units	Biological Ref. Range
Blood Group			
ABO system	O		
Rh system.	Positive		

By Gel Technology / Tube Agglutination Method

Note :

- This blood group has been done with new sensitive Gel Technology using both Forward and Reverse Grouping Card with Autocontrol.
- This method check's group both on Red blood cells and in Serum for "ABO" group.

--- End of Report ---

Dr. Sejal Odedra
M.D.Pathology

Test results are dependent on a number of variables & technical limitations. Hence, it is advised to correlate with clinical findings and other related investigations before any firm opinion is made. Recheck / retest may be requested.



Patient Name : Mr. RAJAT MANRAI Type : OPD
 Gender / Age : Male / 36 Years 11 Months 13 Days Request No. : 120463
 MR No / Bill No. : 23204500 / 241002247 Request Date : 08/04/2023 08:24 AM
 Consultant : Dr. Manish Mittal Collection Date : 08/04/2023 08:45 AM
 Location : OPD Approval Date : 08/04/2023 03:16 PM

Fasting Plasma Glucose

Test	Result	Units	Biological Ref. Range
<i>Fasting Plasma Glucose</i>			
Fasting Plasma Glucose	96	mg/dL	70 - 110
Post Prandial 2 Hr. Plasma Glucose	90	mg/dL	70 - 140

Hexokinase method on RXL Dade Dimesion

---- End of Report ----

Dr. Sejal Odedra
M.D.Pathology



Patient Name	: Mr. RAJAT MANRAI	Type	: OPD
Gender / Age	: Male / 36 Years 11 Months 13 Days	Request No.	: 120463
MR No / Bill No.	: 23204500 / 241002247	Request Date	: 08/04/2023 08:24 AM
Consultant	: Dr. Manish Mittal	Collection Date	: 08/04/2023 08:45 AM
Location	: OPD	Approval Date	: 08/04/2023 03:15 PM

HbA1c (Glycosylated Hb)

Test	Result	Units	Biological Ref. Range
HbA1c (Glycosylated Hb)			
Glycosylated Hemoglobin (HbA1c)	5.6	%	
estimated Average Glucose (e AG) *	114.02	mg/dL	

(Method:

By Automated HPLC analyser on D-10 Biorad. NGSP Certified, US-FDA approved, Traceable to IFCC reference method.

* Calculated valued for past 60 days, derived from HbA1c %, based on formula recommended by the A1c - Derived Average Glucose study from ADA and EASD funded The ADAG trial.

Guidelines for Interpretation:

Indicated Glycemic control of previous 2-3 months

HbA1c%	e AG (mg/dl)	Glycemic control
> 8	> 183	Action suggested...High risk of developing long-term complications. Action suggested, depends on individual patient circumstances
7 - 8	154 - 183	Good
< 7	< 154	Goal...Some danger of hypoglycemic reaction in type I Diabetics. Some Glucose intolerant individuals and Sub-Clinical diabetics may demonstrate (elevated) HbA1c in this area.
6 - 7	126 - 154	Near Normal
< 6	< 126	Nondiabetic level)

--- End of Report ---

Dr. Sejal Odedra
M.D.Pathology



Patient Name	: Mr. RAJAT MANRAI	Type	: OPD
Gender / Age	: Male / 36 Years 11 Months 13 Days	Request No.	: 120463
MR No / Bill No.	: 23204500 / 241002247	Request Date	: 08/04/2023 08:24 AM
Consultant	: Dr. Manish Mittal	Collection Date	: 08/04/2023 08:45 AM
Location	: OPD	Approval Date	: 08/04/2023 03:16 PM

Complete Lipid Profile

Test	Result	Units	Biological Ref. Range
Complete Lipid Profile			
Appearance	Clear		
Triglycerides	156	mg/dL	1 - 150
<i>(By Lipase / Glycerol dehydrogenase on RXL Dade Dimension)</i>			
< 150 Normal			
150-199 Borderline High			
200-499 High			
> 499 Very High			
Total Cholesterol	195	mg/dL	1 - 200
<i>(By enzymatic colorimetric method on RXL Dade Dimension)</i>			
<200 mg/dL - Desirable			
200-239 mg/dL - Borderline High			
> 239 mg/dL - High			
HDL Cholesterol	44	mg/dL	40 - 60
<i>(By Direct homogenous technique, modified enzymatic non-immunological method on RXL Dade Dimension)</i>			
< 40 Low			
> 60 High			
Non HDL Cholesterol (calculated)	151	mg/dL	1 - 130
<i>(Non- HDL Cholesterol)</i>			
< 130 Desirable			
139-159 Borderline High			
160-189 High			
> 191 Very High			
LDL Cholesterol	122	mg/dL	1 - 100
<i>(By Direct homogenous technique, modified enzymatic non-immunological method on RXL Dade Dimension)</i>			
< 100 Optimal			
100-129 Near / above optimal			
130-159 Borderline High			
160-189 High			
> 189 Very High			
VLDL Cholesterol (calculated)	31.2	mg/dL	12 - 30
LDL Ch. / HDL Ch. Ratio	2.77		2.1 - 3.5
T. Ch./HDL Ch. Ratio	4.43		3.5 - 5
<i>(Recent NECP / ATP III Guidelines / Classification (mg/dl) :)</i>			

--- End of Report ---

Dr. Sejal Odedra
M.D.Pathology



Patient Name	: Mr. RAJAT MANRAI	Type	: OPD
Gender / Age	: Male / 36 Years 11 Months 13 Days	Request No.	: 120463
MR No / Bill No.	: 23204500 / 241002247	Request Date	: 08/04/2023 08:24 AM
Consultant	: Dr. Manish Mittal	Collection Date	: 08/04/2023 08:45 AM
Location	: OPD	Approval Date	: 08/04/2023 03:24 PM

Liver Function Test (LFT)

Test	Result	Units	Biological Ref. Range
Bilirubin			
Bilirubin - Total	0.54	mg/dL	0 - 1
Bilirubin - Direct	0.13	mg/dL	0 - 0.3
Bilirubin - Indirect	0.41	mg/dL	0 - 0.7
<i>(By Diazotized sulfanilic acid on RXL Dade Dimension.)</i>			
Aspartate Aminotransferase (SGOT/AST)	22	U/L	15 - 40
<i>(By IFCC UV kinetic method on RXL Dade Dimension.)</i>			
Alanine Aminotransferase (SGPT/ALT)	33	U/L	16 - 63
<i>(By IFCC UV kinetic method on RXL Dade Dimension.)</i>			
Alkaline Phosphatase	82	U/L	53 - 128
<i>(BY PNPP AMP method on RXL Dade Dimension.)</i>			
Gamma Glutamyl Transferase (GGT)	51	U/L	15 - 85
<i>(By IFCC method on RXL Dade Dimension.)</i>			
Total Protein			
Total Proteins	7.62	gm/dL	6.4 - 8.2
Albumin	4.01	gm/dL	3.4 - 5
Globulin	3.61	gm/dL	3 - 3.2
A : G Ratio	1.11		1.1 - 1.6
<i>(By Biuret endpoint and Bromocresol purple method on RXL Dade Dimension.)</i>			

--- End of Report ---

Dr. Sejal Odedra
M.D.Pathology

365 Days / 24 Hours Laboratory Services

Home Collection Facility Available
(Mon To Sat 8:00 am to 5:00 pm)

📍 Bhailal Amin Marg, Gorwa, Vadodara, Gujarat 39000

🌐 www.baghospital.com | 📞 0265-677 6222, 255 6222 | Follow us : 📱 📺



BHAILAL AMIN
GENERAL HOSPITAL

DEPARTMENT OF LABORATORY MEDICINE

Patient Name : **Mr. RAJAT MANRAI**
Gender / Age : **Male / 36 Years 11 Months 13 Days**
MR No / Bill No. : **23204500 / 241002247**
Consultant : **Dr. Manish Mittal**
Location : **OPD**

Type : **OPD**
Request No. : **120463**
Request Date : **08/04/2023 08:24 AM**
Collection Date : **08/04/2023 08:45 AM**
Approval Date : **08/04/2023 03:24 PM**

Renal Function Test (RFT)

<u>Test</u>	<u>Result</u>	<u>Units</u>	<u>Biological Ref. Range</u>
Urea <i>(By Urease Kinetic method on RXL Dade Dimension)</i>	25	mg/dL	10 - 45
Creatinine <i>(By Modified Kinetic Jaffe Technique)</i>	0.92	mg/dL	0.9 - 1.3
Estimate Glomerular Filtration rate <i>(Ref. range : > 60 ml/min for adults between age group of 18 to 70 yrs. eGFR Calculated by IDMS Traceable MDRD Study equation. Reporting of eGFR can help facilitate early detection of CKD. By Modified Kinetic Jaffe Technique)</i>	More than 60		
Uric acid <i>(By Uricase / Catalase method on RXL Siemens)</i>	4.4	mg/dL	3.4 - 7.2

— End of Report —

Dr. Sejal Odedra
M.D.Pathology

Test Results are dependent on a number of variables & technical limitations. Hence, it is advised to correlate with clinical findings and other related investigations before any firm opinion is made. Recheck / repeat may be requested.



Patient Name : Mr. RAJAT MANRAI
 Gender / Age : Male / 36 Years 11 Months 13 Days
 MR No / Bill No. : 23204500 / 241002247
 Consultant : Dr. Manish Mittal
 Location : OPD

Type : OPD
 Request No. : 120463
 Request Date : 08/04/2023 08:24 AM
 Collection Date : 08/04/2023 08:45 AM
 Approval Date : 08/04/2023 03:24 PM

Thyroid Hormone Study

Test	Result	Units	Biological Ref. Range
------	--------	-------	-----------------------

Triiodothyronine (T3)	1.56	ng/ml	
-----------------------	------	-------	--

(Done by 4th generation electrochemiluminescence based method on automated immunoassay / Cobas e 411.)

Reference interval (ng/ml)

1 - 3 days	: 0.1 - 7.4
1-11 months	: 0.1 - 2.45
1-5 years	: 0.1 - 2.7
6-10 years	: 0.9 - 2.4
11-15 years	: 0.8 - 2.1
16-20 years	: 0.8 - 2.1
Adults (20 - 50 years)	: 0.7 - 2.0
Adults (> 50 years)	: 0.4 - 1.8
Pregnancy (in last 5 months)	: 1.2 - 2.5

(Reference : Tietz - Clinical guide to laboratory test, 4th edition))

Thyroxine (T4)	7.75	mcg/dL	
----------------	------	--------	--

(Done by 4th generation electrochemiluminescence based method on automated immunoassay / Cobas e 411.)

Reference interval (mcg/dL)

1 - 3 days	: 11.8 - 22.6
1 - 2 weeks	: 9.8 - 16.6
1 - 4 months	: 7.2 - 14.4
4 - 12 months	: 7.8 - 16.5
1 - 5 years	: 7.3 - 15.0
5 - 10 years	: 6.4 - 13.3
10 - 20 years	: 5.6 - 11.7
Adults / male	: 4.6 - 10.5
Adults / female	: 5.5 - 11.0
Adults (> 60 years)	: 5.0 - 10.7

(Reference : Tietz - Clinical guide to laboratory test, 4th edition))

Thyroid Stimulating Hormone (US-TSH)	1.35	microIU/ml	
--------------------------------------	------	------------	--

(Done by 4th generation electrochemiluminescence based method on automated immunoassay / Cobas e 411.)

Reference interval (microIU/ml)

Infants (1-4 days)	: 1.0 - 39
2-20 weeks	: 1.7 - 9.1
5 months - 20 years	: 0.7 - 6.4
Adults (21 - 54 years)	: 0.4 - 4.2
Adults (> 55 years)	: 0.5 - 8.9
Pregnancy :	
1st trimester	: 0.3 - 4.5
2nd trimester	: 0.5 - 4.6
3rd trimester	: 0.8 - 5.2

(Reference : Tietz - Clinical guide to laboratory test, 4th edition))

— End of Report —

Dr. Sejal Odedra
M.D.Pathology



Patient Name	: Mr. RAJAT MANRAI	Type	: OPD
Gender / Age	: Male / 36 Years 11 Months 13 Days	Request No.	: 120463
MR No / Bill No.	: 23204500 / 241002247	Request Date	: 08/04/2023 08:24 AM
Consultant	: Dr. Manish Mittal	Collection Date	: 08/04/2023 08:45 AM
Location	: OPD	Approval Date	: 08/04/2023 03:15 PM

Urine routine analysis (Auto)

Test	Result	Units	Biological Ref. Range
Physical Examination			
Quantity	30	mL	
Colour	Pale Yellow		
Appearance	Clear		
Chemical Examination (By Reagent strip method)			
pH	6.0		
Specific Gravity	>=1.030		
Protein	Negative	gm/dL	0 - 5
Glucose	Negative	mg/dL	0 - 5
Ketones	Negative		0 - 5
Bilirubin	Negative		Negative
Urobilinogen	Negative		Negative (upto 1)
Blood	Negative		Negative
Leucocytes	Negative		Negative
Nitrite	Negative		Negative
Microscopic Examination (by Microscopy after Centrifugation at 2000 rpm for 10 min or on fully automated Sysmex urine sedimentation analyzer UF4000)			
Red Blood Cells	0 - 1	/hpf	0 - 2
Leucocytes	0 - 1	/hpf	0 - 5
Epithelial Cells	0 - 1	/hpf	0 - 5
Casts	Nil	/lpf	Nil
Crystals	Nil	/hpf	Nil
Mucus	Absent	/hpf	Absent
Organism	Absent		

--- End of Report ---

Dr. Sejal Odedra
M.D.Pathology



Patient Name : Mr. RAJAT MANRAI Type : OPD
 Gender / Age : Male / 36 Years 11 Months 13 Days Request No. : 120574
 MR No / Bill No. : 23204500 / 241002247 Request Date : 08/04/2023 08:24 AM
 Consultant : Dr. Manish Mittal Collection Date : 08/04/2023 10:46 AM
 Location : OPD Approval Date : 08/04/2023 03:29 PM

Stool Routine

Test	Result	Units	Biological Ref. Range
Physical Examination (Stool)			
Colour	Brown		
Consistency	Semi Solid		
Mucus.	Absent		
Blood.	Absent		
Chemical Examination			
Reaction	Acidic		
Occult Blood	Negative		
Microscopic Examination			
Ova	Absent		
Cyst.	Absent		
Trophozoites	Absent		
Red Blood Cells.	Absent	/hpf	
Pus Cells	Absent	/hpf	
Epithelial Cells	Absent		
Fat	Absent		

(Method : Manual + Chemical (Occult Blood by Peroxidase like activity of Haemoglobin) + Microscopy)

Test Note :

- Stool Occult Blood test needs to be tested on three consecutive samples for proper interpretation.

- For 72 hours prior to Occult Blood test, patient should not take following items: Red meat, fish, poultry, turnips, horseradish, cauliflower, spinach, broccoli, bananas, black grapes, plums etc., drugs like aspirin, NSAIDs, anticoagulants, reserpine, iodine and high dose of Vitamin C.)

--- End of Report ---

Dr. Sejal Odedra
M.D.Pathology



BHAILAL AMIN
GENERAL HOSPITAL

📍 Bhailal Amin Marg, Gorwa, Vadodara, Gujarat 390003.
📞 www.baghospital.com | 📞 0265-677 6222, 255 6222 | Follow us : 📱

DEPARTMENT OF DIAGNOSTIC RADIOLOGY

Patient No. : 23204500 Report Date : 08/04/2023
Request No. : 190060283 08/04/2023 - 8:24 AM
Patient Name : Mr. RAJAT MANRAI
Gender / Age : Male / 36 Years 11 Months 13 Days

ADVANCED DIGITAL SOLUTIONS

- Computer Radiography
- Ultra Sensitive Colour Doppler
- Ultra High Resolution Sonography
- Multi-Detector CT Scan
- Mammography
- Interventional Radiology
- Digital Subtraction Angiography
- Foetal Echocardiography
- Echocardiography

X-Ray Chest AP

Both lung fields are clear.
Both costophrenic sinuses appear clear.
Heart size is normal.
Hilar shadows show no obvious abnormality.
Aorta is normal.

• ULTRA SONOGRAPHY CANNOT DETECT ALL ABNORMALITIES
• NOT VALID FOR MEDICO-LEGAL PURPOSES
• CLINICAL CORRELATION RECOMMENDED

Dr. Priyanka Patel, MD
Consultant Radiologist





DEPARTMENT OF DIAGNOSTIC RADIOLOGY

Patient No. : 23204500 Report Date : 08/04/2023
Request No. : 190060324 08/04/2023 8:24 AM
Patient Name : Mr. RAJAT MANRAI
Gender / Age : Male / 36 Years 11 Months 13 Days

ADVANCED DIGITAL SOLUTIONS

- Computer Radiography
- Ultra Sensitive Colour Doppler
- Ultra High Resolution Sonography
- Multi-Detector CT Scan
- Mammography
- Interventional Radiology
- Digital Subtraction Angiography
- Foetal Echocardiography
- Echocardiography

USG : Screening for Abdomen (excluding Pelvis) Or Upper Abdomen

Liver is normal in size and shows increased in echopattern. No mass lesion identified. The hepatic veins are clear and patent. PV patent. No dilated IHBR.

Gall bladder is well distended and shows no obvious abnormality. Common bile duct measures 4 mm in diameter.

Pancreas shows no obvious abnormality. Tail obscured. Spleen is normal size and echopattern.

Both kidneys are normal in shape and position. Normal echogenicity and cortico medullary differentiation is noted. No hydronephrosis or mass lesion seen. **Right kidney shows concretion .**

Prostate appears normal in size and volume is ~ 15 cc. Prostate measures 27mm x 32mm x 31mm.

Urinary bladder is well distended and appears normal. No ascites.

COMMENT:

**Fatty liver .
Right renal concretion .**

Kindly correlate clinically

• ULTRA SONOGRAPHY CANNOT DETECT ALL ABNORMALITIES
• NOT VALID FOR MEDICO-LEGAL PURPOSES
• CLINICAL CORRELATION RECOMMENDED

Hasani

Dr.Pruna C Hasani, MD
Consultant Radiologist



Patient No. : 23204500 Report Date : 08/04/2023
Request No. : 190060347 08/04/2023 8.24 AM
Patient Name : Mr. RAJAT MANRAJ

Gender / Age : Male / 36 Years 11 Months 13 Days

Echo Color Doppler

MITRAL VALVE : NORMAL
AORTIC VALVE : TRILEAFLET, NORMAL
TRICUSPID VALVE : NORMAL, NO TR,
PULMONARY VALVE : NORMAL
LEFT ATRIUM : NORMAL
AORTA : NORMAL
LEFT VENTRICLE : NORMAL, NO REGIONAL WALL MOTION ABNORMALITY,
LVEF=60%
RIGHT ATRIUM : NORMAL
RIGHT VENTRICLE : NORMAL
I.V.S. : INTACT
I.A.S. : INTACT
PULMONARY ARTERY : NORMAL
PERICARDIUM : NORMAL
COLOUR/DOPPLER FLOW MAPPING : NO LV diastolic dysfunction
NO MR, TR, NO PAH

FINAL CONCLUSION:

1. ALL CARDIAC CHAMBERS ARE NORMAL IN DIMENSIONS, MILD CONCENTRIC LVH
2. NO REGIONAL WALL MOTION ABNORMALITY AT REST
3. NORMAL LV SYSTOLIC FUNCTION, LVEF=60%
4. NORMAL VALVES
5. NO LV DIASTOLIC DYSFUNCTION
6. NO AR,MR, TR, NO PULMONARY HYPERTENSION , (IVC COLLAPSING)
7. NO PERICARDIAL EFFUSION, CLOT VEGETATION.

Dr. KILLOL KANERIA MD, DM
Consultant Cardiologist

NAME: Rajat Manrai
Patient ID: 23204500

08.04.2023 09:15:12
Standard 12-Lead

Date of birth: 27.04.1986
Gender: Male
Height:
Weight:
Ethnicity: Undefined
Pacemaker: Unknown

Visit ID:
Room:
Medication:
Order ID:
Ord. prov:
Ord. prot:

HR: 59 bpm
RR: 1018 ms
P: 97 ms
PR: 126 ms
QRS: 87 ms
QT: 390 ms
QTcB: 387 ms
P axis: 23°
QRS axis: 32°
T axis: 45°

Sinus rhythm
Normal electrical axis
Nonspecific ST abnormality (elevation)
Otherwise normal ECG
Unconfirmed report

Indication:
Remark:

Otherwise normal

pm

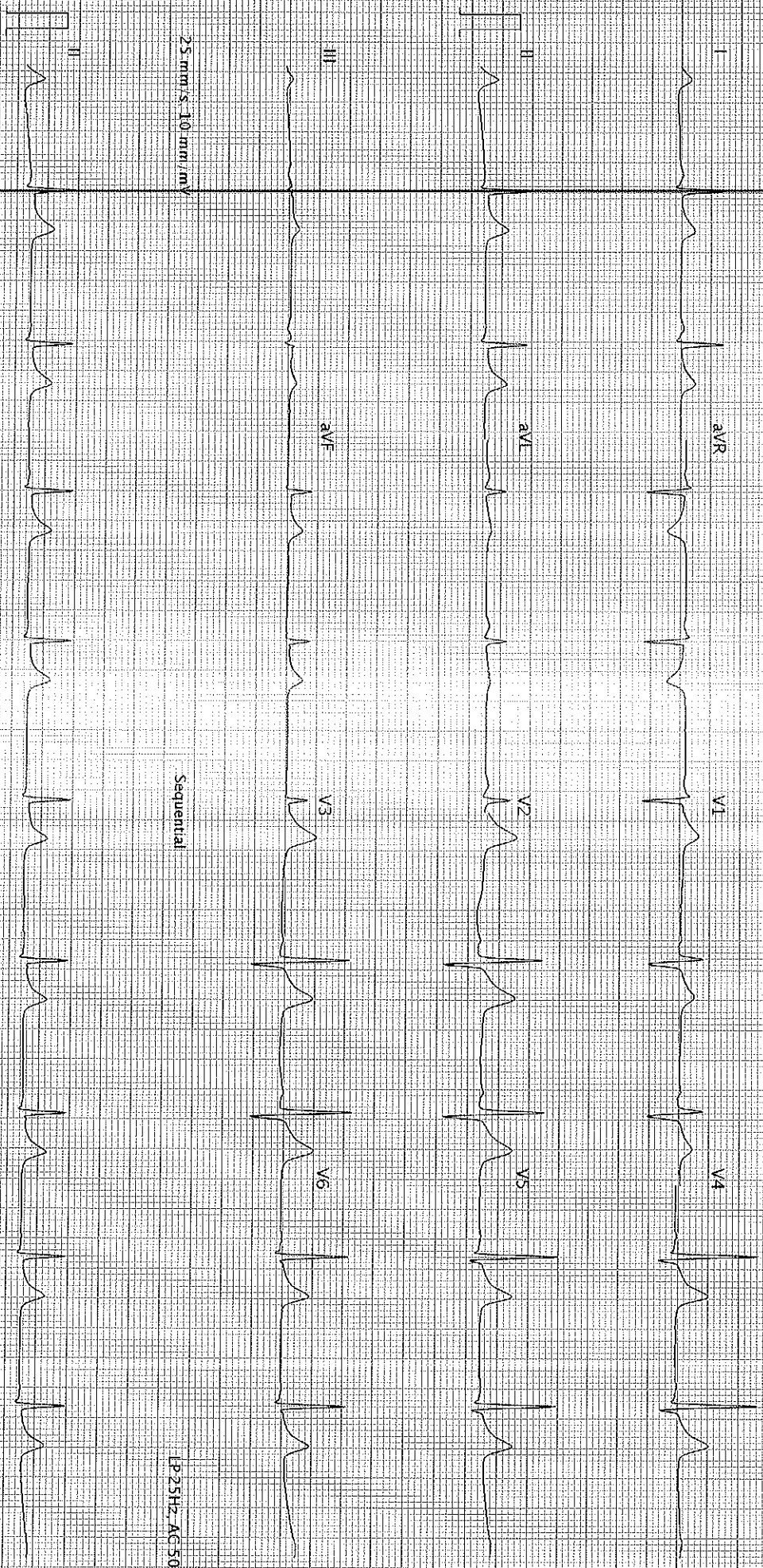

25 mm/s 10 mm/mV

Sequential

LP 25Hz AC 50Hz

AT 102 G2 1.2.0 (1080-011030)

Printed on 08.04.2023 09:15:25

LP 25Hz AC 50Hz
Page 1 of 1

SCHILLER

Part No.2.157048M (4 0123

GBC