

Health Check up Booking Request(bobS26482), Beneficiary Code-38309

1 message

Mediwheel <wellness@mediwheel.in>  
To: vidhidiagnostics@gmail.com  
Cc: mediwheelwellness@gmail.com

21 January 2023 at 12:53

011-41195959  
Email:wellness@mediwheel.in

Dear VIDHI DIAGNOSTICS,

City : Ahmedabad . Address : L-86 Swatantra - Senani Nagar , Opp- Akhbarnagar Bus Terminals, New Wadaj , Ahmedabad -13,

We have received the confirmation for the following booking .

Name : Vishnu Prasad Varma  
Age : 34  
Gender : Female  
Package Name : Medi-Wheel Metro Full Body Health Checkup Male Above 40  
User Location : Ahmedabad,AHMEDABAD,Gujarat,380013  
Contact Details : 9409622155  
Booking Date : 21-01-2023  
Appointment Date : 28-01-2023

Member Information			
Booked Member Name	Age	Gender	Cost(In INR)
Vishnu Prasad Varma	46	Male	Cashless
Total amount to be paid		Cashless	

We will get back to you with confirmation update shortly. Please find the package details as attached for your reference.

Package Name : Medi-Wheel Metro Full Body Health Checkup Male Above 40 - Includes (37 )Tests

Tests included in this Package : Ecg, TSH, X-ray Chest, Stress Test (tmt)/ 2d Echo, Blood Sugar Postprandial, A:g Ratio, Blood Group, Total Cholesterol, Triglycerides, Fasting Blood Sugar, Ultrasound Whole Abdomen , Glycosylated Haemoglobin (hba1c), Hdl, Vldl, Urine Analysis, LDL, Total Protine, General Consultation, HDL/ LDL ratio, GGT(Gamma-glutamyl Transferase), Eye Check-up consultation, ALP (ALKALINE PHOSPHATASE), Uric Acid, AST/ALT Ratio, Serum Protein, CBC with ESR, Stool Analysis, Urine Sugar Fasting, Urine Sugar PP, T3, T4, Cholesterol Total / HDL Ratio, BUN, BUN/Creatinine Ratio, Bilirubin Total & Direct and Indirect, Albumin, Globulin



DL No. : GJ01 20120051710      DOI : 18/09/2012  
 CDOI : 18/09/2012      VALID THROUGHOUT INDIA

COV : VALID FROM 18/09/2012      VALID TILL 26/05/2025(NT)  
 LMV : 18/09/2012  
 MCVG : 18/09/2012

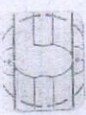

Form-7

NAME : VISHNUPRASAD VARMA      B.G. : UHK  
 S/o : P.R.GODRA      D.O.B : 27/05/1976  
 D.O.B : 27/05/1976      ADDRESS : E-01-1 SIMANDHAR ENCLAVENR PAVAPURI  
 ADDRESS : E-01-1 SIMANDHAR ENCLAVENR PAVAPURI  
 SOC GHATLODIA AHMEDABAD 380061



18/09/2012

18/09/2012

Dr. Vidhi D. Modh  
 MBBS  
 Reg No. G-74540

**Vidhi Diagnostics**  
 L-86, Swatantra-Senani Nagar,  
 Opp. Akhbarnagar Bus Terminals,  
 Nr. Akhbarnagar Circle,  
 New Wadaj, Ahmedabad-13,



Nrshw



 **GPS Map Camera**

**Ahmedabad, Gujarat, India**

3H96+6PR, Chandlodiya Rd,

Swatantra Senani Nagar, Nava Vadaj,

Ahmedabad, Gujarat 380013, India

Lat 23.068128°

Long 72.561824°

28/01/23 09:27 AM GMT +05:30

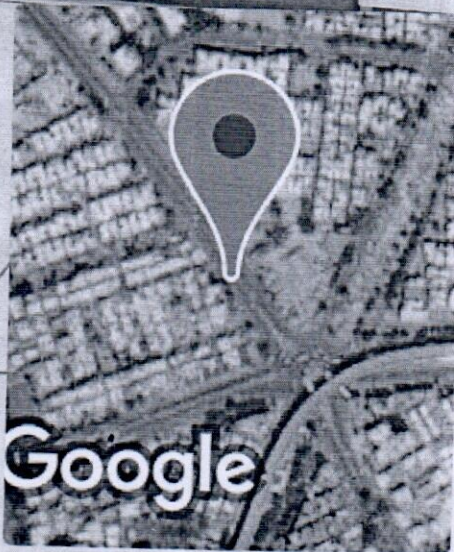

Dr. Vidhi D. Modh  
MBBS  
Reg. No. G-74540

**Vidhi Diagnostics**  
L-86, Swatantra-Senani Nagar,  
Opp. Akhbarnagar Bus Terminals,  
Nr. Akhbarnagar Circle,  
New Wadaj, Ahmedabad-13.



**Dr. Dinesh S. Modh**

M.D., D.M.R.E. (Radiodiagnosis)  
Consultant Radiologist & Sonologist  
Ex. Junior Lecturer, B.J. Medical College, Civil Hospital, A'bad.  
Panel Doctor of L.I.C.



28/07/2023

Vishnu Prasad Vohra  
46 yo male

Height :- 178 cm  
Weight :- 76 kg  
BP :- 108/74 mmHg  
Pulse :- 68 per min  
SpO2 :- 94

TI - (N)

RS (N)  
CRS (N)

Asymptomatic

No H/O DM, HTN, Thyroid or TB.

Eye check-up :-

6/6 normal vision with spectacles in both eyes  
N/6 normal vision in both eyes  
No night & colour blindness

Dr. Vidhi D. Modh  
Reg. No. G-74540  
MBBS

ISO 9001:2015 Certified Diagnostics Center

Vidhi Imaging Center

L-86, Swatantra Senani Nagar, Opp. Akharnagar Petrol Pump, Nr. Akharnagar Circle, Nava-Vadaj, Ahmedabad - 380 013.

Phone : 079-2762 1406, Mobile : 98799 29406, 98250 09406, E-mail : vidhidiagnostics@gmail.com, Website : www.vidhidiagnostics.com

Time : Mon. to Sat. 9.00 am to 2.00 pm, 5.00 pm to 9.00 pm, Sunday 9.00 am to 12.00 Noon

FACILITIES : Live 3D-4D Sonography | Colour Doppler | Echo Cardiography | Interventional Radiology | Fetal Medicine | Digital X-Ray  
Digital Mammography | Digital OPG/TMJ | ECG/TMT/PFT/EEG/EMG | Pathology Laboratory | Health Check Up Plans | Pre Employment Check Up



ID: 7553  
 Name: vishnuprasad varma  
 Age: 46yrs  
 Sex: Male  
 Hospital: **Dr. Avinash Praskar**  
 TABS, D Cardio  
 Reg. No.: G-45946  
 HR : 66 bpm  
 PR : 152 ms  
 QRS : 104 ms  
 QT/QTc : 402/420 ms  
 P/QRS/T : 46/45/100 deg.  
 RV5/SV1 : 1.142/-0.666 mv  
 RV5+SV1 : 1.808 mv

**Vidhi Diagnostics**  
 L-86, Swatantra-Senani Nagar,  
 Opp. Akhbarnagar Bus Terminals,  
 Nr. Akhbarnagar Circle,  
 New Wadaj, Ahmedabad-13.

Need to be confirmed by doctor. Doctor Name:

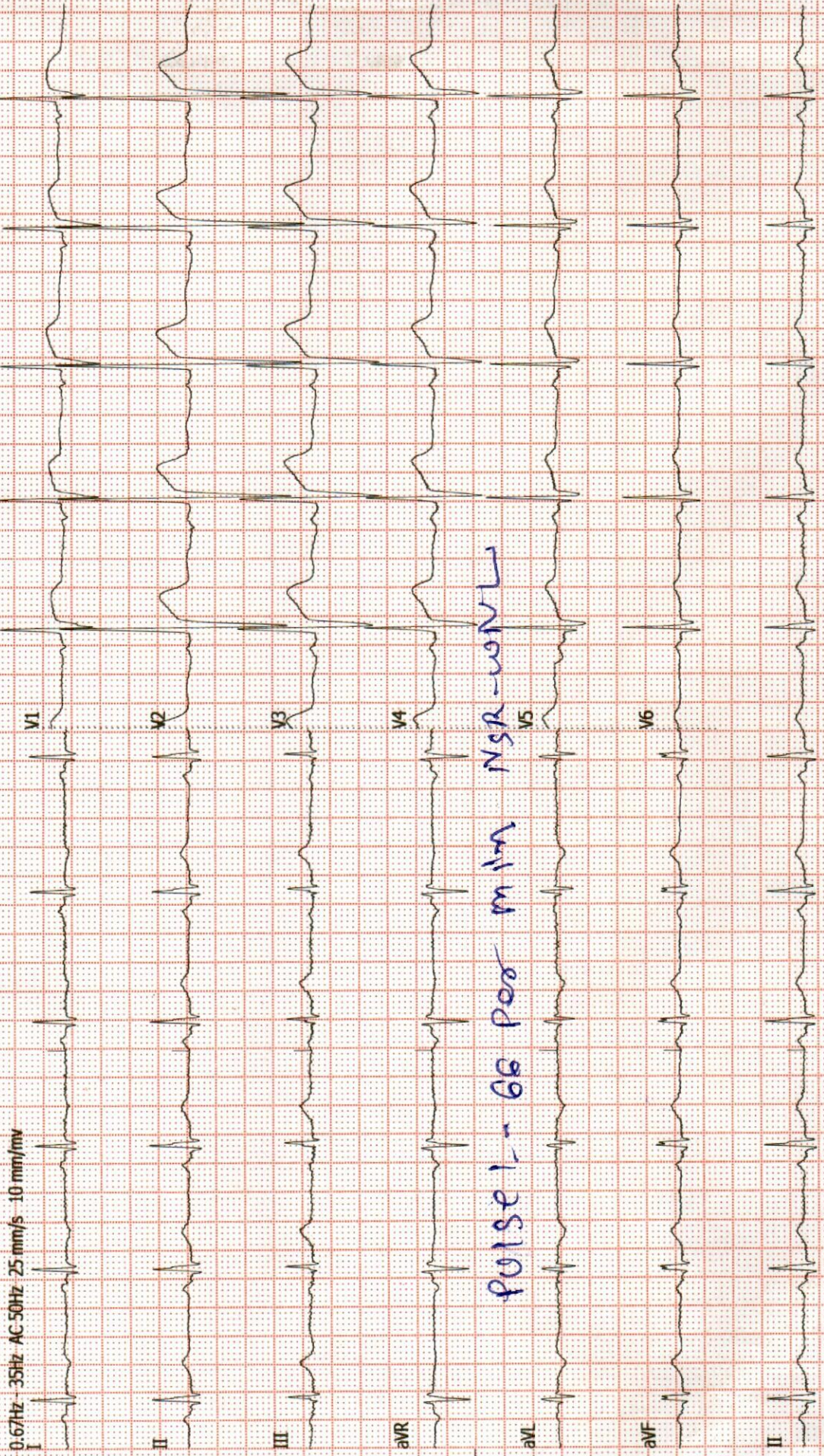

pulse 1 - 66 per min NSR-wNL



## Dr. Dinesh S. Modh

M.D., D.M.R.E. (Radiodiagnosis)

Consultant Radiologist & Sonologist

Ex. Junior Lecturer, B.J. Medical College, Civil Hospital, A'bad.

Panel Doctor of L.I.C.



Patient's name : VISHNUPRASAD VARMA  
Reg. ID : R-12201-22  
Referred by : Dr. MEDIWHEEL

Age/Sex : 46 Years/Male  
Accession : 30375  
Date : 28/01/2023

### X-RAY CHEST (PA VIEW)

Both lung fields appear normal.  
No e/o consolidation or cavitations is seen.  
Both costo-phrenic angles appear clear.  
Cardiac size is within normal limits.  
Both domes of diaphragm appear normal.  
Bony thoracic cage appears normal.

Thanks for reference.

Dr. Dinesh S. Modh  
MD DMRE (Radiodiagnosis)  
DR DINESH S. MODH  
M.D. DMRE(RADIODIAGNOSIS)

ISO 9001:2015 Certified Diagnostics Center

Vidhi Imaging Center

L-86, Swatantra Senani Nagar, Opp. Indian Oil Petrol Pump, Akhbarnagar Circle, Nava Vadaj, Ahmedabad - 380 013.

Phone : (Radiology) 079-2762 1406 | M. 98799 29406, 98250 09406 | Time (Radiology) : Mon. to Sat. 9 am to 2 pm, 5 to 9 pm, Sunday 9 am to 12 Noon  
E-mail : vidhidiagnostics@gmail.com, Website : www.vidhidiagnostics.com

Multislice CT Scan | CBCT-Dental Scan | Live 3D-4D Sonography | Colour Doppler | Echo Cardiography | Interventional Radiology | Maxillofacial Radiology | Fetal Medicine  
Digital X-Ray | Digital Mammography | Digital OPG/TMJ | ECG/TMT/PFT/EEG/EMG | Audiometry | Pathology Laboratory | Health Check Up Plans | Pre Employment Check Up

**CT SCAN & CBCT FACILITY NOW AVAILABLE**

## Dr. Dinesh S. Modh

M.D., D.M.R.E. (Radiodiagnosis)

Consultant Radiologist & Sonologist

Ex. Junior Lecturer, B.J. Medical College, Civil Hospital, A'bad.

Panel Doctor of L.I.C.



Patient's name : VISHNUPRASAD VARMA  
Reg. ID : R-12201-22  
Referred by : Dr. MEDIWHEEL

Age/Sex : 46 Years/Male  
Accession : 30375  
Date : 28/01/2023

### USG ABDOMEN

LIVER:- Liver appears normal in size & echo texture. No evidence of focal lesion is seen. IHBR appear normal. Portal vein and CBD appear normal. No e/o calculus is seen in bile duct.

GALL BLADDER:- Gall bladder is distended & appears normal. No evidence of calculus or cholecystitis is seen.

SPLEEN:- Spleen appears normal in size & shows normal echo texture. No evidence of diffuse or focal lesion is seen.

PANCREAS:- Pancreas appears normal size and echo pattern. No e/o diffuse or focal lesion is seen. Main pancreatic duct appears normal.

KIDNEY:- Both Kidneys appear normal in size & echo texture.

- No e/o calculus or hydronephrosis/ hydroureter is seen on both sides.

Cortico-medullary differentiation is maintained on both sides.

Both suprarenal regions appear normal.

No evidence of pre & para aortic lymphadenopathy is seen.

Both suprarenal regions appear normal.

No evidence of pre & para aortic lymphadenopathy is seen.

RIF & BOWEL LOOPS (By high frequency probe):- Normal.

No evidence of dilated or thickened bowel loops is seen.

No evidence of free fluid is seen in abdomen.

Urinary bladder:- appears normal. No e/o calculus or mass lesion is seen in bladder.

Prostate appears normal size and echopattern.

Thanks for reference.

*Dr. Dinesh S. Modh*  
DR DINESH S. MODH  
M.D. DMRE (RADIODIAGNOSIS)

ISO 9001:2015 Certified Diagnostics Center

Vidhi Imaging Center

L-86, Swatantra Senani Nagar, Opp. Indian Oil Petrol Pump, Akhbarnagar Circle, Nava Vadaj, Ahmedabad - 380 013.

Phone : (Radiology) 079-2762 1406 | M. 98799 29406, 98250 09406 | Time (Radiology) : Mon. to Sat. 9 am to 2 pm, 5 to 9 pm, Sunday 9 am to 12 Noon

E-mail : vidhidiagnostics@gmail.com, Website : www.vidhidiagnostics.com

Multislice CT Scan | CBCT-Dental Scan | Live 3D-4D Sonography | Colour Doppler | Echo Cardiography | Interventional Radiology | Maxillofacial Radiology | Fetal Medicine  
Digital X-Ray | Digital Mammography | Digital OPG/TMJ | ECG/TMT/PFT/EEG/EMG | Audiometry | Pathology Laboratory | Health Check Up Plans | Pre Employment Check Up

**CT SCAN & CBCT FACILITY NOW AVAILABLE**



NSM (Red thread)

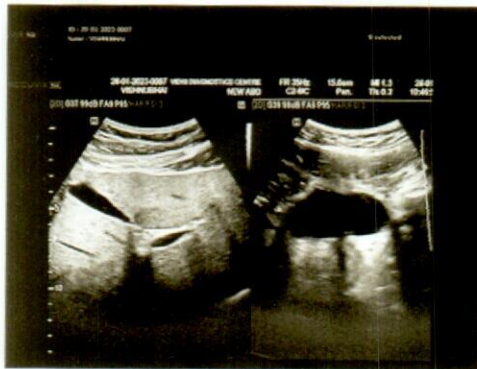



## Dr. Dinesh S. Modh

M.D., D.M.R.E. (Radiodiagnosis)

Consultant Radiologist & Sonologist

Ex. Junior Lecturer, B.J. Medical College, Civil Hospital, A'bad.

Panel Doctor of L.I.C.



Patient's name: VISHNUPRASAD VARMA  
Reg. ID : R-12201-22  
Referred by : Dr. MEDIWHEEL

Age/Sex : 46 Years/Male  
Accession : 30375  
Date : 28/01/2023

### 2D- ECHO REPORT

#### FINAL CONCLUSION:

LV IS NORMAL SIZE. GOOD LV SYSTOLIC FUNCTION NO RWMA.  
LVEF - 60%. NO CONCENTRIC LVH.  
NORMAL LV COMPLIANCE.  
LA IS NORMAL SIZE. NO LA CLOT.  
RV IS NORMAL SIZE. GOOD RV SYSTOLIC FUNCTION.  
RA IS NORMAL SIZE.  
MITRAL VALVE IS NORMAL. NO MS. MILD MR (10%). NO MVP.  
AORTIC VALVE IS NORMAL. NO AS. NO AR.  
TRICUSPID VALVE IS NORMAL. NO TR. RVSP-22 mmHg. NO PAH.

NO CLOT, NO VEGETATION, NO PERICARDIAL EFFUSION.

#### DIMENSIONS:

AORTA	2.4 C.M
LEFT ATRIUM	2.6 C.M
LVDD	4.2 C.M.
IVSD	1.1 C.M
PWD	1.0 C.M
LVDS	2.6 C.M.

#### COLOUR DOPPLER FINDING:

STRUCTURE	VELOCITY m/sec
	Max
PULMONARY VALVE	0.8
MITRAL VALVE	E : 0.8 A: 0.5
AORTIC VALVE	1.0

Dr. Avinash Bhaskar

MSBS, D. Cardio  
Reg. No: D-43946

**DR AVINASH BHASKAR**  
**CLINICAL CARDIOLOGIST**

ISO 9001:2015 Certified Diagnostics Center

Vidhi Imaging Center

L-86, Swatantra Senani Nagar, Opp. Akhbarnagar Petrol Pump, Nr. Akhbarnagar Circle, Nava-Vadaj, Ahmedabad - 380 013.

Phone : 079-2762 1406, Mobile : 98799 29406, 98250 09406, E-mail : vidhidiagnostics@gmail.com, Website : www.vidhidiagnostics.com

Time : Mon. to Sat. 9.00 am to 2.00 pm, 5.00 pm to 9.00 pm, Sunday 9.00 am to 12.00 Noon

FACILITIES : Live 3D-4D Sonography | Colour Doppler | Echo Cardiography | Interventional Radiology | Fetal Medicine | Digital X-Ray  
Digital Mammography | Digital OPG / TMJ | ECG / TMT / PFT / EEG / EMG | Pathology Laboratory | Health Check Up Plans | Pre Employment Check Up



Vishnu Prasad

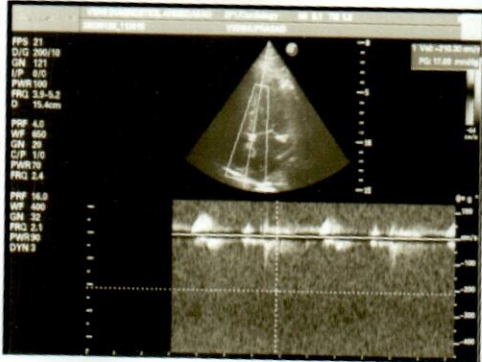
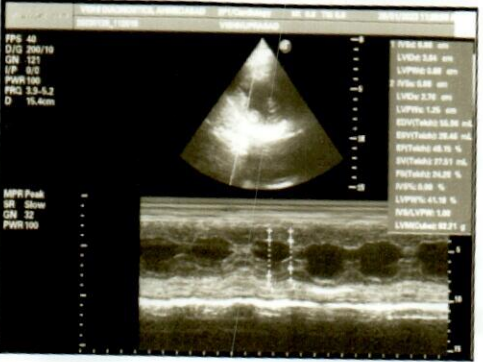
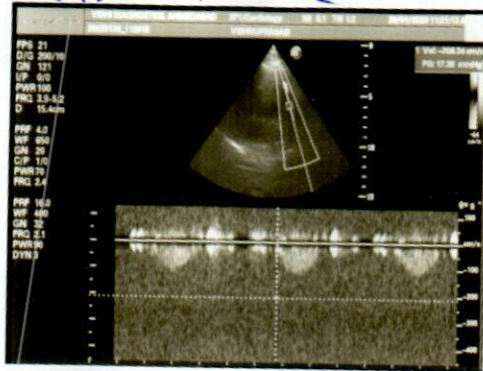
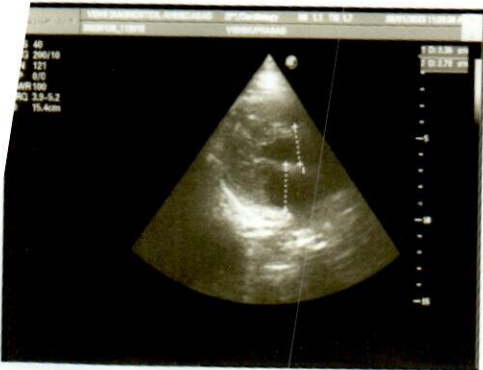



## Dr. Dinesh S. Modh

M.D., D.M.R.E. (Radiodiagnosis)

Consultant Radiologist & Sonologist

Ex. Junior Lecturer, B.J. Medical College, Civil Hospital, A'bad.

Panel Doctor of L.I.C.



Vishnu Prasad namo

I don't want to go for  
Stool sample.

G. V. Prasad

ISO 9001:2015 Certified Diagnostics Center

Vidhi Imaging Center, L-86, Swatantra Senani Nagar, Opp. Akhbarnagar Petrol Pump, Nr. Akhbarnagar Circle, Nava-Vadaj, Ahmedabad - 380 013.

Phone : 079-2762 1406, Mobile : 98799 29406, 98250 09406, E-mail : vidhidiagnostics@gmail.com, Website : www.vidhidiagnostics.com

FACILITIES : Live 3D-4D Sonography | Colour Doppler | Echo Cardiography | Interventional Radiology | Fetal Medicine | Digital X-Ray  
Digital Mammography | Digital OPG / TMJ | ECG / TMT / PFT / EEG / EMG | Pathology Laboratory | Health Check Up Plans | Pre Employment Check Up





Creating life in images



Pathology Department

Patient's name : VISHNUPRASAD VARMA
Age/Sex : 46 Years/Male
Referred by : Dr. MEDIWHEEL
Collection Time : 09:41

Reg. ID : P-6902-22
Accession : 30374
Order Dt/time : 28/01/2023 09:41

Complete Blood Count

Sample Type: EDTA

Table with 4 columns: Test Name, Result, Units, Biological Reference Interval. Rows include Blood Counts (Haemoglobin, Total R.B.C., Total W. B. C., Platelet Count), Differential Count (Neutrophils, Lymphocytes, Eosinophils, Monocytes, Basophils), and Blood Indices (P. C. V., M. C. V., M.C.H., M. C. H. C., R.D.W.).

E.S.R.( Westergren Method )

After one hour : 04 mm/hr 1 - 7

TESTS DONE ON FULLY AUTOMATED HEMATOLOGY ANALYZER.

Dr. Gayatri M. Mehta
M. D. (Patho)

Reg. No. G-32215

DR GAYATRI MEHTA
MD(PATHOLOGY)

DR.ANAND D.PARIKH
MD(PATHOLOGY)

LAB USE ONLY (Entered by :GM Enter Date/Time:28/01/2023 11:27:00 AM) (Verify by :GM Verify Date/Time:28/01/2023 11:27:00 AM)

ISO 9001:2015 Certified Diagnostics Center
Vidhi Imaging Center | Pathology Department

L-86, Swatantra Senani Nagar, Opp. Akhbarnagar Petrol Pump, Nr. Akhbarnagar Circle, Nava-Vadaj, Ahmedabad - 380 013.

Ph. (Pathology) : 079-2762 1406, 8849893954 M. 98799 29406, 98250 09406, E-mail : vidhidiagnostics@gmail.com, Web. : www.vidhidiagnostics.com

Time (Pathology) : Mon. to Sat. 8.30 am to 8.00 pm, Sunday 9 am to 12 Noon

Pathology means science behind medicine

CT SCAN & CBCT FACILITY NOW AVAILABLE





Patient's name : VISHNUPRASAD VARMA  
Age/Sex : 46 Years/Male  
Referred by : Dr. MEDIWHEEL  
Collection Time : 09:41

Reg. ID : P-6902-22  
Accession : 30374  
Order Dt/time : 28/01/2023 09:41

**Blood Group**

Sample Type: EDTA sample.

Test Name	Result
BG :	" O "
RH :	POSITIVE
Remarks	Done by forward grouping method.

**Blood Glucose**

Sample Type: Serum

Test Name	Result	Units	Biological Reference Interval
Fasting Blood Glucose :	100.4	mg/dl	70 - 110
<i>GOD-POD Method.</i>			

**Blood Glucose**

Sample Type: Serum

Test Name	Result	Units	Biological Reference Interval
Post Prandial Blood Glucose After 2hr. :	119.5	mg/dl	80 - 140
<i>GOD-POD Method.</i>			

*Dr. Gayatri M. Mehta*  
M. D. (Patho)  
Reg. No. G-32215  
DR GAYATRI MEHTA  
MD(PATHOLOGY)

DR. ANAND D. PARIKH  
MD(PATHOLOGY)

LAB USE ONLY (Entered by :GM Enter Date/Time:28/01/2023 2:29:00 PM) (Verify by :GM Verify Date/Time:28/01/2023 2:29:00 PM)

ISO 9001:2015 Certified Diagnostics Center  
Vidhi Imaging Center | Pathology Department

L-86, Swatantra Senani Nagar, Opp. Akhbarnagar Petrol Pump, Nr. Akhbarnagar Circle, Nava-Vadaj, Ahmedabad - 380 013.  
Ph. (Pathology) : 079-2762 1406, 8849893954 M. 98799 29406, 98250 09406, E-mail : vidhidiagnostics@gmail.com, Web. : www.vidhidiagnostics.com  
Time (Pathology) : Mon. to Sat. 8.30 am to 8.00 pm, Sunday 9 am to 12 Noon

*Pathology means science behind medicine*

**CT SCAN & CBCT FACILITY NOW AVAILABLE**





Pathology Department



Patient's name : VISHNUPRASAD VARMA  
 Age/Sex : 46 Years/Male  
 Referred by : Dr. MEDIWHEEL  
 Collection Time : 09:41

Reg. ID : P-6902-22  
 Accession : 30374  
 Order Dt/time : 28/01/2023 09:41

**HbA1C**

Sample Type: Serum

Test Name	Result	Units	Biological Reference Interval
HbA1C :	5.6	%	Non-diabetic: 4.2-6.2 Pre-diabetic : 6.3-7.2 Diabetic : 7.3-8.2
Mean Blood Glucose of Last 03 months.	114.02	mg/dl	

**Comment** \*As per the new 2009 update of American Diabetes Association regarding HbA1C & Mean Blood Glucose relationship.

**NOTE:** This test is used to monitor diabetic patients compliance with the therapeutic regimen and logo It's level is proportional to both the average blood glucose concentration and the life span of the red blood cells (RBC) in circulation. HbA1c values are free of day to day glucose fluctuations and are unaffected by exercise or recent food intake.

*Dr. Gayatri M. Mehta*  
 M. D. (Patho)

Req. No. G-32215  
 DR GAYATRI MEHTA  
 MD(PATHOLOGY)

DR. ANAND D. PARIKH  
 MD(PATHOLOGY)

LAB USE ONLY (Entered by :GM Enter Date/Time:28/01/2023 1:15:00 PM) (Verify by :GM Verify Date/Time:28/01/2023 1:15:00 PM)

ISO 9001:2015 Certified Diagnostics Center  
 Vidhi Imaging Center | Pathology Department

L-86, Swatantra Senani Nagar, Opp. Akhbarnagar Petrol Pump, Nr. Akhbarnagar Circle, Nava-Vadaj, Ahmedabad - 380 013.  
 Ph. (Pathology) : 079-2762 1406, 8849893954 M. 98799 29406, 98250 09406, E-mail : vidhidiagnostics@gmail.com, Web. : www.vidhidiagnostics.com  
 Time (Pathology) : Mon. to Sat. 8.30 am to 8.00 pm, Sunday 9 am to 12 Noon

*Pathology means science behind medicine*

**CT SCAN & CBCT FACILITY NOW AVAILABLE**





Pathology Department



Patient's name : VISHNUPRASAD VARMA  
 Age/Sex : 46 Years/Male  
 Referred by : Dr. MEDIWHEEL  
 Collection Time : 09:41

Reg. ID : P-6902-22  
 Accession : 30374  
 Order Dt/time : 28/01/2023 09:41

**Lipid Profile**

Sample Type: Serum

Test Name	Result	Units	Biological Reference Interval
<b>S. Cholesterol :</b> Oxidase-esterase method.	<b><u>212.0</u></b>	mg/dl	0 - 200
<b>S. Triglyceride :</b> Enzymatic Colorimetry method	140.6	mg/dL	0 - 200
<b>S. HDL - Cholesterol :</b> Serum by Enzymatic method.	55.5	mg/dL	35 - 65
<b>S. LDL - Cholesterol :</b> Serum by Enzymatic method	128.38	mg/dL	0 - 130
<b>S. VLDL - Cholesterol :</b>	28.12	mg/dL	0 - 30
<b>S. Chole/HDL.Ratio :</b>	3.82		1 - 6
<b>S. LDL / HDL Cholesterol Ratio :</b>	2.31		0 - 3.5

*Dr. Gayatri M. Mehta*

M. D. (Patho)

Reg. No. G-32215

DR GAYATRI MEHTA  
MD(PATHOLOGY)

DR. ANAND D. PARIKH  
MD(PATHOLOGY)

LAB USE ONLY (Entered by :GM Enter Date/Time:28/01/2023 1:15:00 PM) (Verify by :GM Verify Date/Time:28/01/2023 1:15:00 PM)

ISO 9001:2015 Certified Diagnostics Center  
 Vidhi Imaging Center | Pathology Department

L-86, Swatantra Senani Nagar, Opp. Akhbarnagar Petrol Pump, Nr. Akhbarnagar Circle, Nava-Vadaj, Ahmedabad - 380 013.

Ph. (Pathology) : 079-2762 1406, 8849893954 M. 98799 29406, 98250 09406, E-mail : vidhidiagnostics@gmail.com, Web. : www.vidhidiagnostics.com

Time (Pathology) : Mon. to Sat. 8.30 am to 8.00 pm, Sunday 9 am to 12 Noon

*Pathology means science behind medicine*

**CT SCAN & CBCT FACILITY NOW AVAILABLE**





Pathology Department



Patient's name : VISHNUPRASAD VARMA  
 Age/Sex : 46 Years/Male  
 Referred by : Dr. MEDIWHEEL  
 Collection Time : 09:41

Reg. ID : P-6902-22  
 Accession : 30374  
 Order Dt/time : 28/01/2023 09:41

**BIOCHEMISTRY**

Sample type :Serum

Test Name	Result	Units	Biological Reference Interval
Urea, (Serum by GLDH method) :	22.9	mg/dl	10 - 50
S.Uric acid, (Serum by Uricase method) :	<b>7.7</b>	mg/dl	3.4 - 7.0
Bun :	10.7	mg/dl	6-20
Creatinine, (Serum by Enzymatic reaction) :	0.75	mg/dl	0.5-1.2
S.G.P.T (ALT) : (Serum by IFCC method)	<b>51.0</b>	U/L	0 - 40
S.G.O.T (AST) : (Serum by IFCC method)	28.9	U/L	0 - 37
ALK.PHOSPHATASE : (Serum by PNP method)	74.0	U/L	40-129
G.G.T :	19.2	U/L	8 - 78
<b>BILIRUBIN</b>			
Total :	0.71	mg/dl	Up to 1.2
Direct :	0.25	mg/dl	0-0.7
Indirect :	0.46	mg/dl	0 - 0.5
<b>SERUM PROTEINS</b>			
Total Protein (Serum by Biuret method) :	7.15	gms/dl	6.4 - 8.5
Albumin (Serum by BCG method) :	4.07	gms/dl	3.97-4.94
Globulins :	3.08	gms/dl	2.3 - 3.5
A/G Ratio :	1.321		0.9 - 2.9

*Dr. Gayatri M. Mehta*

M. D. (Patho)

Reg. No. G-32215

DR GAYATRI MEHTA  
MD(PATHOLOGY)

DR.ANAND D.PARIKH  
MD(PATHOLOGY)

LAB USE ONLY (Entered by :GM Enter Date/Time:28/01/2023 1:14:00 PM) (Verify by :GM Verify Date/Time:28/01/2023 1:14:00 PM)

ISO 9001:2015 Certified Diagnostics Center

Vidhi Imaging Center | Pathology Department

L-86, Swatantra Senani Nagar, Opp. Akhbarnagar Petrol Pump, Nr. Akhbarnagar Circle, Nava-Vadaj, Ahmedabad - 380 013.

Ph. (Pathology) : 079-2762 1406, 8849893954 M. 98799 29406, 98250 09406, E-mail : vidhidiagnostics@gmail.com, Web. : www.vidhidiagnostics.com

Time (Pathology) : Mon. to Sat. 8.30 am to 8.00 pm, Sunday 9 am to 12 Noon

*Pathology means science behind medicine*

**CT SCAN & CBCT FACILITY NOW AVAILABLE**





Pathology Department



Patient's name : VISHNUPRASAD VARMA  
Age/Sex : 46 Years/Male  
Referred by : Dr. MEDIWHEEL  
Collection Time : 09:41

Reg. ID : P-6902-22  
Accession : 30374  
Order Dt/time : 28/01/2023 09:41

### Thyroid Function Test

Sample Type: Serum

Test Name	Result	Units	Biological Reference Interval
TOTAL T3 :	<u>2.28</u>	ng/ml	0.6 - 1.80
TOTAL T4 :	<u>11.11</u>	ug/dl	4.5 - 10.9
TSH(Ultra sensitive) :	0.829	mIU/L	0.35 - 5.55

*Dr. Gayatri M. Mehta*

M. D. (Patho)

Reg. No. G-32215

DR GAYATRI MEHTA  
MD(PATHOLOGY)

DR. ANAND D. PARIKH  
MD(PATHOLOGY)

LAB USE ONLY (Entered by :GM Enter Date/Time:28/01/2023 1:16:00 PM) (Verify by :GM Verify Date/Time:28/01/2023 1:16:00 PM)

ISO 9001:2015 Certified Diagnostics Center

Vidhi Imaging Center | Pathology Department

L-86, Swatantra Senani Nagar, Opp. Akhbarnagar Petrol Pump, Nr. Akhbarnagar Circle, Nava-Vadaj, Ahmedabad - 380 013.

Ph. (Pathology) : 079-2762 1406, 8849893954 M. 98799 29406, 98250 09406, E-mail : vidhidiagnostics@gmail.com, Web. : www.vidhidiagnostics.com

Time (Pathology) : Mon. to Sat. 8.30 am to 8.00 pm, Sunday 9 am to 12 Noon

*Pathology means science behind medicine*

**CT SCAN & CBCT FACILITY NOW AVAILABLE**





Creating life in samples



Pathology Department

Patient's name : VISHNUPRASAD VARMA  
Age/Sex : 46 Years/Male  
Referred by : Dr. MEDIWHEEL  
Collection Time : 09:41

Reg. ID : P-6902-22  
Accession : 30374  
Order Dt/time : 28/01/2023 09:41

**Urine Analysis**

Sample Type: Urine

Test Name	Result	Units	Biological Reference Interval
<b><u>Physical Examination</u></b>			
Quantity :	30	ml	0 - 500 ml
Colour :	Pale Yellow		Pale Yellow
Transparency :	Slight Turbid.		Clear
Reaction :	Acidic		4.6 - 8.0
Specific Gravity :	1.030		1.016 - 1.022
Sediment :	Present		
<b><u>Chemical Examination</u></b>			
Albumin :	Present (Faint Trace)		Absent
Sugar :	NIL		Absent
Acetone :	Absent		Absent
Bile Salts :	Absent		Absent
Bile Pigments :	Absent		Absent
Urobilogen :	Absent		Absent
Nitrites :	Absent		Absent
<b><u>Microscopic Examination</u></b>			
Red blood Cells :	Occasional	/h.p.f	Absent
Pus Cells :	2-3	/h.p.f	Absent
Epithelial Cells :	1-2	/h.p.f	< 10.0
Amorphous :	Absent	/h.p.f	Absent
Bacteria :	Absent	/h.p.f	Absent
Crystals :	Absent	/h.p.f	Absent
Casts :	Absent	/h.p.f	Absent
Fungus :	Not seen	/h.p.f	Absent

*Dr. Gayatri M. Mehta*  
M. D. (Patho)  
Reg. No. G-32215

DR GAYATRI MEHTA  
MD(PATHOLOGY)

DR. ANAND D. PARIKH  
MD(PATHOLOGY)

ISO 9001:2015 Certified Diagnostics Center

LAB USE ONLY (Entered by : GM Enter Date/Time: 28/01/2023 1:16:00 PM) Verify Date/Time: 28/01/2023 1:16:00 PM

L-86, Swatantra Senani Nagar, Opp. Akhbarnagar Petrol Pump, Nr. Akhbarnagar Circle, Nava-Vadaj, Ahmedabad - 380 013.

Ph. (Pathology) : 079-2762 1406, 8849893954 M. 98799 29406, 98250 09406, E-mail : vidhidiagnostics@gmail.com, Web. : www.vidhidiagnostics.com

Time (Pathology) : Mon. to Sat. 8.30 am to 8.00 pm, Sunday 9 am to 12 Noon

*Pathology means science behind medicine*

**CT SCAN & CBCT FACILITY NOW AVAILABLE**



Dr. Dinesh S. R.

28012301

VISHNUPRASAD VARMA 46Y

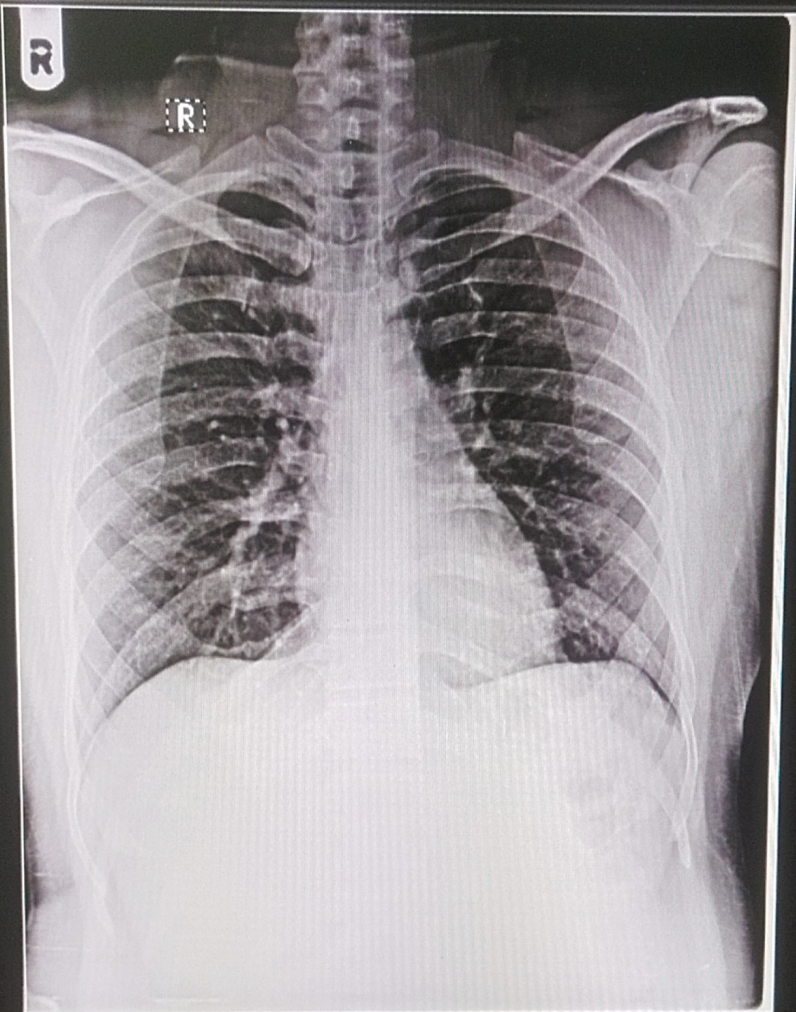

Navigation controls including buttons for 'G', 'G', 'S', and a zoom icon.

Bottom navigation bar with icons for back, forward, close, search, 'ALL', a key icon, a square icon, and a zoom icon.

DELL