

**DEPARTMENT OF RADIOLOGY**

<b>Patient's Details</b> :	Mr. PRAMODH KUMAR N	M	30 Years
<b>UHID</b> :	AHS.0000251815	<b>Ward/Bed No.</b> :	OP /
<b>I.P.No./Bill No.</b> :	AHSOPP801716	<b>Scanned on</b> :	08-Oct-2022
<b>Accession Number</b> :	10391.122106899	<b>Reported On</b> :	12:2
<b>Referring Doctor</b> :			08-Oct-2022
			12:33

**X-RAY CHEST – PA VIEW**

**X-ray No: 420**

**Clinical Information: Not provided at time of reporting**

**FINDINGS:**

Lung fields are clear.

Cardia appear normal.

Costophrenic angles appear normal on both sides.

Domes of the diaphragm appear normal.

Both hila are unremarkable.

**IMPRESSION:**

- No significant abnormality noted on the chest radiograph.

Dr. Sumana Kedilaya,  
Radiologist,  
Dept. of Radiology & Imaging

N.B. : This is only a professional opinion and not the final diagnosis. Radiological investigations are subject to variations due to technical limitations. Hence, correlation with clinical findings and other investigations should be carried out to know true nature of illness.

GE MAC1200 ST , APOLLO HOSPITAL SHESHADRI PURAM

HR 62 bpm

TEST: M:  
 Measurement Results:  
 QRS : 88 ms  
 QT/QTcB : 386 / 394 ms  
 PR : 134 ms  
 P : 92 ms  
 RR/PP : 958 / 990 ms  
 P/QRS/T : 40/ 35/ 35 degrees  
 QTD/QTcBD: 38 / 39 ms  
 Sokolow : 2.7 mV  
 NK : 8

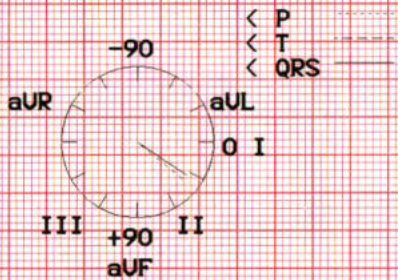

AGE: Interpretation:

Mr. Pramodh kumar. N  
AHS - 250895

Unconfirmed report.

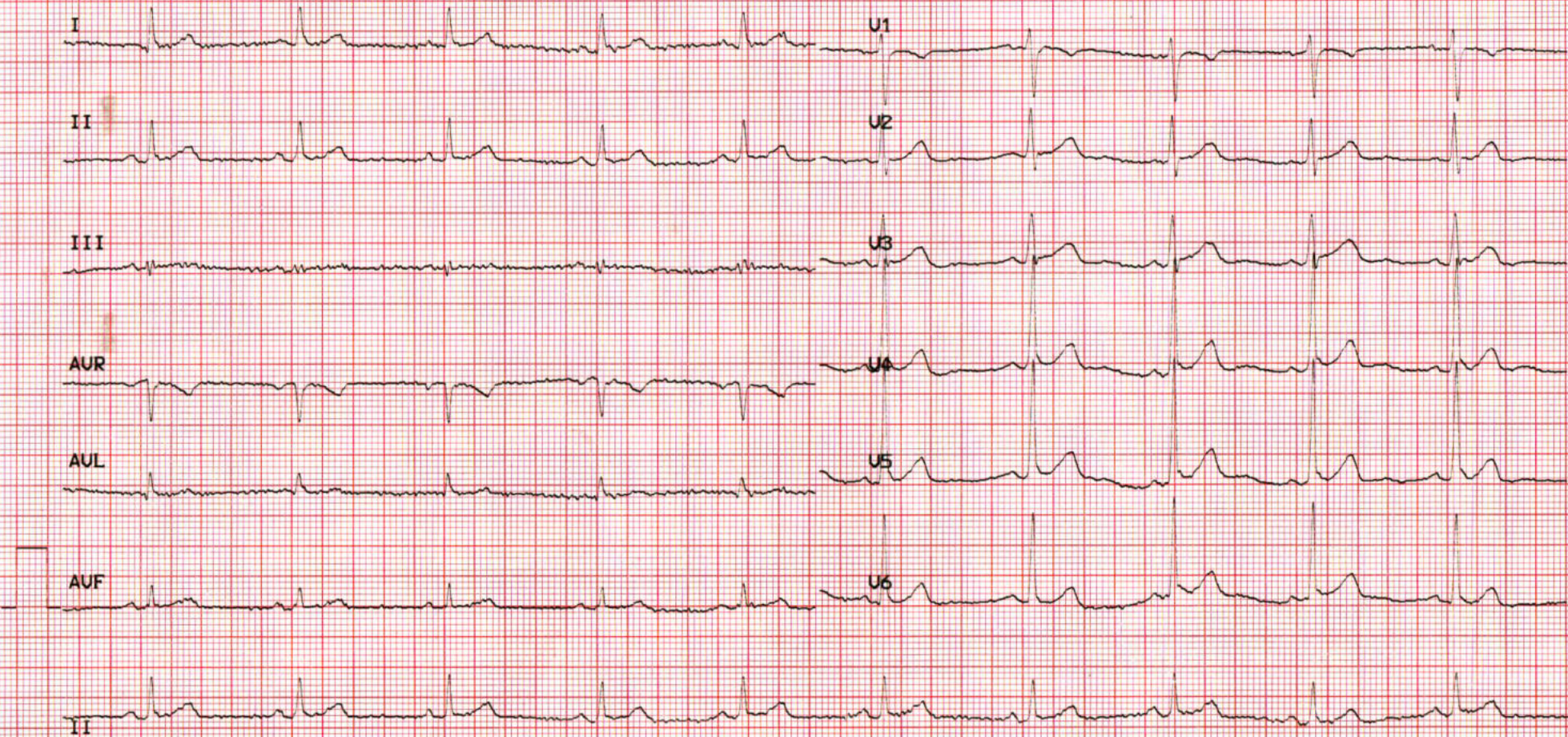

AHS. 251815  
OPHTHALMIC EXAMINATION

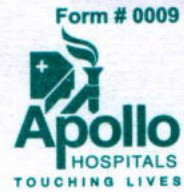

NAME: Pramodh. Kumar AGE: 30 yrs

SEX: Male

VISION :

RIGHT EYE :

LEFT EYE :

VISION WITH GLASS :

6/12 p  
6/12 p  
2 eye  
6/6  
6/6  
(-2.50 D)

OCULAR MOVEMENTS :

ANTERIOR SEGMENT :

Normal Both Eyes

FUNDUSCOPY :

Can see glau

ANY OTHER ABNORMALITY :

IMPRESSION :

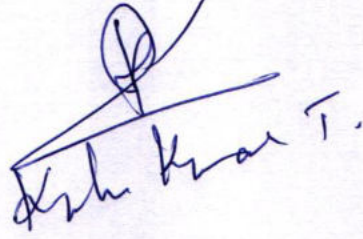
  
Dr. K. K. T.

DATE: 8/10/22

BANGALORE: Sheshadripuram

**DEPT. OF APOLLO HEALTH CHECK**



**CASE RECORD**

Name : <del>M. S. S. S. S.</del> <i>Prasad. Pramod</i>	Age : <i>30 yrs</i>	Sex : <i>M/F</i>
Age :		UHID : <i>251815</i>

**Physical Examination**

**General :** Build                      Height *170 cm*                      Weight ~~170~~ *56.8 kg*                      BMI :

Anaemia                      Icterus                      Cyanosis                      Clubbing

Oedema                      Glands

**HEAD & NECK :**

**ENT :**

*Temp 97° f.*  
*pulse 63 br/min.*  
*spo<sub>2</sub> 100%*

**CVS :** Heart Rate & Rhythm

B.P. : Supine

*Sitting 130/80 mmHg*                      Standing

Chest shape

Heart Sounds

Murmurs

Thrills

**RS :** Rate & Type

Breath Sounds

### Cardiology

**Patient Details** : Mr. PRAMODH KUMAR N | Male | 30Yr 4Mth 7Days  
**UHID** : AHS.0000251815 **Patient Location:** OP  
**Patient Identifier:** AHSOPP801716   
**DRN** : 5622122434 **Completed on :** 08-OCT-2022 13:31  
**Ref Doctor** : SELF REFERRAL

### ECHO/TMT - OPTIONAL

#### MEASUREMENTS (M- MODE)

AO :2.7 cms LVID(d):4.02 cms  
 LA :3.4 cms LVID(s):2.81 cms  
 RVID :1.6 cms IVS (d):1.01 cms  
 ESV : 28 ml IVS (s):1.11 cms  
 EDV : 78 ml PW (d):1.02 cms  
 EF : 60 % PW (s):1.15 cms

#### VALVES

Mitral Valve : Normal  
 Aortic valve : Normal  
 Tricuspid Valve : Normal.  
 Pulmonary Valve : Normal.

#### CHAMBERS

Left Atrium : Normal .  
 Right Atrium : Normal.  
 Left Ventricle : Normal  
 Right Ventricle : Normal.

IVS : Intact.  
 IAS : Intact.

Aorta : Normal.  
 Pulmonary Artery : Normal.

#### DOPPLER DATA

Mitral Valve : E -0.78 m/sec A -0.56 m/sec

Mr. PRAMODH KUMAR N

AHS.0000251815

AHSOPP801716

**ECHO/TMT - OPTIONAL**

Aortic valve : 1.40 m/sec

Tricuspid Valve : Trivial TR Jet Gradient 20 mmHg, Pasp 30 mmHg

Pulmonary Valve : 1.02 m/sec

PULMONAR VEINS : Normal

SYSTEMIC VEINS : Normal

IVC : Normal

WALL MOTION ABNORMALITIES : Absent

PERICARDIUM : Normal

VEGETATION/THROMBUS : Normal

OTHER FINDINGS : Nil

**FINAL IMPRESSION**

NORMAL CHAMBER DIMENSIONS

NO REGIONAL WALL MOTION ABNORMALITY OF LV AT REST

NORMAL LV / RV FUNCTION

NO LV DIASTOLIC DYSFUNCTION

NO LV CLOT / VEGETATION / PE / COA / PAH

--- END OF THE REPORT ---



Dr Srinivas K.H MBBS,MD,DM

Consultant - Cardiology

Name : Mr. PRAMODH KUMAR N  
 UHID : AHS.0000251815 / AHSOPP801716  
 SIN \ LRN : 8093308 \ 8093306 \ 8093303 \ 3544901  
 Specimen : Serum  
 Ref Doctor : SELF REFERRAL

Age : 30Yr 4Mth 7Days Gender : Male  
 W/BN/RefNo : OP



Collected on : 08-OCT-2022 10:31:20 AM Received on : 08-OCT-2022 11:22:04 AM Reported on : 08-OCT-2022 01:57:13 PM

**MEDIWHEEL FULL BODY HC MALE BELOW 40**

<u>TEST NAME</u>	<u>RESULT</u>	<u>BIOLOGICAL REFERENCE INTERVALS</u>	<u>UNITS</u>
GLYCOSYLATED HEMOGLOBIN (HBA1C) - WHOLE BLOOD (HPLC)	4.1	"NON- DIABETICS: 4.0-6.0GOOD CONTROL: 6.0-7.0FAIR CONTROL: 7.0-8.0POOR CONTROL: gt>8"	%
GLUCOSE - SERUM / PLASMA (POST PRANDIAL) (Hexokinase - Photometric)	97	80 - 140	mg/dL
GLUCOSE - PLASMA (POST PRANDIAL)	53 *	MALE < 50	U/L
ALT(SGPT) - SERUM (IFCC without P5P - Photometric)	5.5 *	3.5-5.2	g/dL
ALBUMIN - SERUM (BCG method Photometric)	3.9	Adult 2.0 - 4.0	g/dL
GLOBULIN - SERUM - CALCULATED	1.4	0.8 - 2.0	U/L
ALBUMIN:GLOBULIN (RATIO) - CALCULATED	111.7	Adult: 30.0 - 120.0	U/L
ALKALINE PHOSPHATASE - SERUM (PNPP AMP Buffer Photometric)	35	< 50 U/L	U/L
AST (SGOT) - SERUM (IFCC without P5P - Photometric)	2.5 *	0.3- 1.2	mg/dL
BILIRUBIN, TOTAL - SERUM (DPD Photometric)	106	101-109	mmol/L
CHLORIDE - SERUM (ISE INDIRECT)			
CHOLESTEROL - SERUM			

Name : Mr. PRAMODH KUMAR N

Age : 30Yr 4Mth 7Days Gender : Male

UHID : AHS.0000251815 / AHSOPP801716

W/BNo/RefNo : OP

SIN \ LRN : 8093308 \ 8093306 \ 8093303 \ 3544901

Specimen : Serum

Ref Doctor : SELF REFERRAL



Collected on : 08-OCT-2022 10:31:20 AM

Received on : 08-OCT-2022 11:22:04 AM

Reported on

: 08-OCT-2022 01:57:13 PM

(CHO-POD- Photometric) <b>TOTAL CHOLESTEROL - SERUM</b>	163	Desirable : <200 Borderline High : >200 to <239 High : > 240	mg/dL
<b>CREATININE - SERUM / PLASMA</b> (Modified Jaffes Kinetic)	0.93	Male : 0.67 - 1.17	mg/dL
<b>CREATININE - SERUM</b>	54	< 55	U/L
<b>GGTP: GAMMA GLUTAMYL TRANSPEPTIDASE - SERUM</b> (IFCC-ENZYMATIC)			
<b>GLUCOSE - SERUM / PLASMA (FASTING)</b> (Hexokinase - Photometric)	96	Adult: 74 - 100	mg/dL
<b>GLUCOSE - PLASMA (FASTING)</b>			
<b>HDL CHOLESTEROL - SERUM / PLASMA</b> (Immuno-inhibition - Enzymatic)	43	Low : <40 High: >59	mg/dL
<b>HDL CHOLESTEROL - SERUM</b>			
<b>LDL CHOLESTEROL - SERUM (DIRECT LDL)</b> (Enzymatic Selective Protection)	116 *	<100	mg/dL
<b>LDL CHOLESTEROL - SERUM</b>	4.7	5-120y : 3.5-5.1	mmol/L
<b>POTASSIUM - SERUM</b> (ISE INDIRECT)	9.4 *	6.3 - 8.1	g/dL
<b>PROTEIN TOTAL - SERUM</b> (Biuret -Photometric)	138	136- 146	mmol/L
<b>SODIUM - SERUM</b> (ISE INDIRECT)			



Name : Mr. PRAMODH KUMAR N  
 UHID : AHS.0000251815 / AHSOPP801716  
 SIN \ LRN : 8093308 \ 8093306 \ 8093303 \ 3544901  
 Specimen : Serum  
 Ref Doctor : SELF REFERRAL

Age : 30Yr 4Mth 7Days Gender : Male  
 W/BNo/RefNo : OP



Collected on : 08-OCT-2022 10:31:20 AM Received on : 08-OCT-2022 11:22:04 AM Reported on : 08-OCT-2022 01:57:13 PM

Test Name	Result	Reference Range	Unit
TRIGLYCERIDES - SERUM (GPO POD Photometric)	147	Adult Normal <150 High 150-199 Hypertriglyceridemic 200-499 Very high > 499	mg/dL
TOTAL CHOLESTEROL/HDL CHOLESTEROL RATIO(Calculated)	4.3	< 5.0	
UREA - SERUM / PLASMA (Urease / GLDH- Kinetic)	19.3	20-39 y M 9-22	mg/dL
URIC ACID - SERUM (Uricase PAP Photometric)	3.8	Adult Male: 3.5 - 7.2	mg/dl
VLDL CHOLESTEROL - SERUM (Calculated)	29	10 - 35	mg/dl
BILIRUBIN CONJUGATED (DIRECT) - SERUM (DPD Photometric)	0.4	upto 0.4	mg/dL
BILIRUBIN INDIRECT - SERUM - CALCULATED	2.1 *	0.1 - 1.0	mg/dL
BICARBONATE (HCO <sub>3</sub> ) - SERUM / PLASMA (PEP-MD - Enzymatic)	18 *	HealthyAdults: 21.0 - 31.0	

Name : Mr. PRAMODH KUMAR N

Age : 30Yr 4Mth 7Days Gender : Male

UHID : AHS.0000251815 / AHSOPP801716

W/BNo/RefNo : OP

SIN \ LRN : 8093308 \ 8093306 \ 8093303 \ 3544901

Specimen : Serum



Ref Doctor : SELF REFERRAL



Collected on : 08-OCT-2022 10:31:20 AM

Received on : 08-OCT-2022 11:22:04 AM

Reported on

: 08-OCT-2022 01:57:13 PM

Report Status:Final

\* - Abnormal Value

\* END OF REPORT \*

CHECKED BY \ 147400  
719788

Printed On : 10-OCT-2022 11:10:24 AM

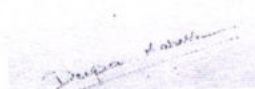
  
Dr DEEPA MAHESH



MC-4282

# HAEMATOLOGY



Name : **Mr. PRAMODH KUMAR N** Age : **30Yr 4Mth 7Days** Gender : **Male**  
 UHID : **AHS.0000251815 / AHSOPP801716** W/BNo/RefNo : **OP**  
 SIN ILRN : **8093301 \ 3544901**  
 Specimen : **Urine**  
 Ref Doctor : **SELF REFERRAL**



Collected on : **08-OCT-2022 10:31:20 AM** Received on : **08-OCT-2022 11:42:26 AM** Reported on : **08-OCT-2022 01:15:01 PM**

**MEDIWHEEL FULL BODY HC MALE BELOW 40**  
**TEST NAME** **RESULT**

**BIOLOGICAL REFERENCE INTERVALS** **UNITS**

**URINE ROUTINE (CUE)**

**MACROSCOPIC EXAMINATION**

Color : (Physical examination)	Pale yellow	Yellow	
Appearance (Physical examination)	Clear	Clear	ml
Volume : (Physical examination)	30		
pH (Double indicator- Automated)	6	5.5-7.0	
Specific Gravity (Pka change- Automated)	1.020	1.005 - 1.025	

**CHEMICAL EXAMINATION**

Protein : (Protein error of indicator- Automated)	NEGATIVE	NEGATIVE	
Glucose: (GOD-POD - Automated)	NEGATIVE	NEGATIVE	
Ketone (Rothera - Automated)	NEGATIVE	NEGATIVE	
Bile Pigments: (Diazotization-Automated)	NEGATIVE	NEGATIVE	
Urobilinogen (Ehrlich reaction- Automated )	NORMAL		
Blood : (Peroxidase-Automated)	NEGATIVE	NEGATIVE	
Nitrate: (Greiss reaction- Automated)	NEGATIVE	NEGATIVE	
Leucocyte Esterases (Hydrolysis - Automated)	NEGATIVE	NEGATIVE	

**MICROSCOPIC EXAMINATION**

RBC (Microscopy)	Nil	0 - 2	Cells/hpf
Pus Cells (Microscopy)	2-4 /h.p.f	0 - 5	/HPF
Epithelial Cells (Microscopy)	1-2 /h.p.f	Occasional - Few	



MC-4282

## HAEMATOLOGY

Name : Mr. PRAMODH KUMAR N

Age : 30Yr 4Mth 7Days

Gender : Male

UHID : AHS.0000251815 / AHSOPP801716

W/BNo/RefNo : OP

SIN ILRN : 8093301 \ 3544901

Specimen : Urine

Ref Doctor : SELF REFERRAL



Collected on : 08-OCT-2022 10:31:20 AM Received on : 08-OCT-2022 11:42:26 AM Reported on : 08-OCT-2022 01:15:01 PM

Casts: (Microscopy) Nil  
Crystals: (Microscopy) Nil  
Amorphous Phosphates (Microscopy) Nil  
Amorphous Urates (Microscopy) Nil  
Bacteria (Microscopy) Nil  
Report Status: Final

\* - Abnormal Value

\* END OF REPORT \*

CHECKED BY : 1125307  
150725

Dr. TRIVENI M

Printed On : 10-OCT-2022 11:38:02 AM



MC-4282

## HAEMATOLOGY

Name : Mr. PRAMODH KUMAR N Age : 30Yr 4Mth 7Days Gender : Male  
 UHID : AHS.0000251815 / AHSOPP801716 W/BNo/RefNo : OP  
 SIN \LRN : 8093305 \ 3544901  
 Specimen : Whole Blood ( EDTA)  
 Ref Doctor : SELF REFERRAL



Collected on : 08-OCT-2022 10:31:20 AM Received on : 08-OCT-2022 11:12:43 AM Reported on : 08-OCT-2022 12:23:19 PM

## MEDIWHEEL FULL BODY HC MALE BELOW 40

TEST NAME	RESULT	BIOLOGICAL REFERENCE INTERVALS	UNITS
ERYTHROCYTE SEDIMENTATION RATE (ESR)			
ERYTHROCYTE SEDIMENTATION RATE (ESR) [Capillary photometry]	9	Adult Male- 0 - 10	mm/1st hr
CBC			
Hemoglobin (Photometry)	16.7	13-17	g/dL
RBC COUNT (Electrical impedance)	5.8 *	4.5 - 5.5	x(10) <sup>12</sup> /l
Packed cell volume (Calculated)	49	40 - 50	%
WBC Count (Electrical impedance)	5.4	4 - 11	x(10) <sup>9</sup> /l
Differential Count (Flowcytometry/ Microscopy)			
Neutrophils	65	40 - 80	%
Lymphocytes	28	20 - 40	%
Monocytes	05	2 - 10	%
Eosinophils	02	1 - 6	%
Basophils	00	0 - 2	%
Platelet Count (Electrical impedance)	275	150 - 450	x(10) <sup>9</sup> /l

Report Status:Final

\* - Abnormal Value

\* END OF REPORT \*

CHECKED BY : 147052  
 150725

Dr. TRIVENI M

Printed On : 10-OCT-2022 11:39:06 AM

Name : Mr. PRAMODH KUMAR N

Age : 30Yr 4Mth 7Days

Gender : Male

UHID : AHS.0000251815 / AHSOPP801716

W/BNo/RefNo : OP

SIN ILRN : 8093307 \ 3544901

Specimen : Blood

Ref Doctor : SELF REFERRAL



Reported on : 08-OCT-2022 03:24:45 PM

Collected on : 08-OCT-2022 10:31:20 AM Received on : 08-OCT-2022 12:17:24 PM

**MEDIWHEEL FULL BODY HC MALE BELOW 40****TEST NAME****RESULT****BLOOD GROUPING AND TYPING (ABO and Rh)**

BLOOD GROUP

AB

Rh (D) Type:

POSITIVE

Method:

COLUMN AGGLUTINATION

Report Status:Final

\* - Abnormal Value

\* END OF REPORT \*

CHECKED BY : 1117376  
150725

Dr. TRIVENI M

Printed On : 10-OCT-2022 11:39:35 AM



MC-4282

## DEPT IMMUNOCHEMISTRY

Name : Mr. PRAMODH KUMAR N

Age : 30Yr 4Mth 7Days Gender : Male

UHID : AHS.0000251815 / AHSOPP801716

W/BNo/RefNo : OP

SIN \ LRN : 8093309 \ 3544901



Specimen : Blood

Ref Doctor : SELF REFERRAL



Collected on : 08-OCT-2022 10:31:20 AM Received on : 08-OCT-2022 11:22:39 AM Reported on : 08-OCT-2022 01:03:14 PM

## MEDIWHEEL FULL BODY HC MALE BELOW 40

TEST NAME	RESULT	BIOLOGICAL REFERENCE INTERVALS	UNITS
TOTAL T3: TRI IODOTHYRONINE - SERUM (Chemiluminescence)	167	87 - 178	ng/dL
TOTAL T4: THYROXINE - SERUM (Chemiluminescence)	11.25	4.87 - 11.72	µg/dL
THYROID STIMULATING HORMONE [TSH] (Chemiluminescence)	1.01	0.35 - 4.94	µIU/mL

Report Status:Final

\* - Abnormal Value

\* END OF REPORT \*

CHECKED BY 1172634  
719788

Printed On : 10-OCT-2022 11:40:38 AM

  
 Dr DEEPA MAHESH

**DEPARTMENT OF RADIOLOGY**

<b>Patient's Details</b> :	Mr. PRAMODH KUMAR N	M	30 Years
<b>UHID</b> :	AHS.0000251815	<b>Ward/Bed No.</b> :	OP / 08-Oct-2022
<b>I.P.No./Bill No.</b> :	AHSOPP801716	<b>Scanned on</b> :	14:0 08-Oct-2022
<b>Accession Number</b> :	10391.222087275	<b>Reported On</b> :	14:57
<b>Referring Doctor</b> :	SELF REFERRAL		

**ULTRASOUND ABDOMEN AND PELVIS**

**Clinical Information:** Health checkup.

**FINDINGS:**

Liver appears normal in size, shape and echopattern, measuring ~ 14.2 cm. No focal parenchymal lesions identified. No evidence of intra / extrahepatic biliary tree dilatation noted. Portal vein appears to be of normal size.

Gallbladder is moderately distended. No definite calculi identified. No evidence of abnormal wall thickening noted. CBD is normal.

Spleen appears normal in size, shape and echopattern, measuring ~ 10.1 cm. No focal parenchymal lesions identified.

Visualized head of pancreas appears normal in size, shape and echopattern. Rest of the pancreas is obscured by bowel gas.

Both kidneys appear normal in size, shape and echopattern. Corticomedullary differentiation appears maintained. No evidence of hydronephrosis seen on either side.

Right kidney measures ~ 9.6 x 4.0 cm.

Left kidney measures ~ 9.9 x 3.9 cm.

Urinary bladder is distended and appears normal. No evidence of abnormal wall thickening noted.

Prostate appears normal in size (Volume ~ 15 cc). Normal echopattern noted within the gland.

No evidence of ascites seen.

**IMPRESSION:**

- No significant abnormality detected.

(H)

N.B. : This is only a professional opinion and not the final diagnosis. Radiological investigations are subject to variations due to technical limitations. Hence, correlation with clinical findings and other investigations should be carried out to know true nature of illness.