

- + COMPUT. PATHOLOGY + ALLERGY TESTING
- + DIGITAL WHOLE BODY X-RAYS
- + DIGITAL ED SONOGRAPHY
- + DIGITAL WHOLE BODY COLOUR DOPPLER
- + DIGITAL 3-D SCHE WITH COLOUR DOPPLER
- + E.C.G. - LUNG FUNCTION TEST
- + MAMMOGRAPHY & BONE MINERAL DENSITOMETRY

- + COMPUTERISED STRESS TEST
- + DENTAL
- + ADVANCED DENTISTRY
- + PHYSIOTHERAPY
- + AUDIOMETRY & SPEECH THERAPY
- + FULL BODY HEALTH CHECKUPS
- + CORPORATE HEALTH CHECKUPS



Patient's Name : MR VISHWA PANDEY
Referred By Dr : MEDIWHEEL
Sex : MALE **Age :** 39 Years
Collected At : THAKUR VILLAGE MAIN BRANCH

Lab No. : KKD0959 *KKD0959*
Reg. Date : 13-Nov-2023 9:26 am
Report Date : 13-Nov-2023 2:48 pm
Print Date : 14-Nov-2023 2:53 pm

BIOCHEMISTRY

TEST	RESULT	NORMAL VALUES
Blood Urea Nitrogen (BUN)	10.10	5 - 20 mg/dl
CREATININE	1.13	0.5 - 1.3 mg/dl
Serum Uric Acid	4.40	Male 3.5 - 7.2 mg%
Age of the Patient	39	
eGFR	76.78	ml/min

eGFR calculation based on MDRD guideline 2012
 More than 90 ml / min / 1.73 Sqm - Normal eGFR
 60-89 ml / min / 1.73 Sqm - Mild decrease in eGFR is common in 30% healthy adults .
 Suggest reapt testing in 6 to 12 months.
 Exclude kidney disease in those at high risk (Diabetes & Hypertension
 30-59 ml / min / 1.73 Sqm - consistent with modrate chronic kidney disease if confirmed over
 three month .
 Consider nephrology referral if progressive deterioration of more than 20 % for Egfr or creatinine.
 15 - 29 ml / min / 1.73 Sqm - Consistent with severe chronic kidney disease . Consider nephrology
 referral

----- End of Report -----

Printed By : NAGLE

Checked By
 JAY

DR. BHAVINI KAMDAR
 MD (PATH) MUM

- BORIVALI CENTRE** 187 P.L. ROAD, YASHWANTH, YASHWANTH, BORIVALI (W), MUMBAI - 400092 - TEL: 2819 8888 / 2819 1376 - MOB: 99222 00001
- KANDIVALI CENTRE** MAHARAJ SURYAKRISHN SOC., SATYANAGAR RD., MAHARAJ NAGAR, CANDIVALI (W), MUMBAI - BT. - TEL: 2861 8860 / 2833 8860 / 2868 2888 - MOB: 98220 51451
- KANDIVALI CENTRE** SHOP NO. 48/10, EMP JT, EVERSHINE MULLICHYUR PARADISE, THAKUR VILLAGE, 120 FEET ROAD, KANDIVALI (E) MUMBAI - 400016 - TEL: 2886 7171 / 80288 81641
- ORISSA CENTRE** HILARIO APARTMENT, KANDIKRADA JUNCTION, DAKSHIN (W), MUMBAI - 400068 - TEL: 2883 8487 - MOB: 94220 98304
- BORALI CENTRE** VICTORY HEIGHTS, BORALI MAIN ROAD, OPP SURVEYS SCHOOL, BORIVALI (W), MUMBAI - 400023 - TEL: 2889 8388 - MOB: 98224 88224 / 78288 83888
- GOREGAON CENTRE** B.L.D. ROAD, NEAR JAIN MANDIR, GOREGAON (W), MUMBAI - 400062 - TEL: 2878 2878 / 2878 2881 - MOB: 98213 83888

- COMPUT. PATHOLOGY • ALLERGY TESTING
- DIGITAL WHOLE BODY X-RAYS
- DIGITAL ED SONOGRAPHY
- DIGITAL WHOLE BODY COLOUR DOPPLER
- DIGITAL 3-D SCHE WITH COLOUR DOPPLER
- E.C.G. • LUNG FUNCTION TEST
- MAMMOGRAPHY & BONE MINERAL DENSITOMETRY

- COMPUTERISED STRESS TEST
- DENTAL
- ADVANCED DENTISTRY
- PHYSIOTHERAPY
- AUDIOMETRY & SPEECH THERAPY
- FULL BODY HEALTH CHECKUPS
- CORPORATE HEALTH CHECKUPS



HEALTHCARE

MEDICAL CENTRE & DIAGNOSTICS

Patient's Name : MR VISHWA PANDEY
Referred By Dr : MEDIWHEEL
Sex : MALE **Age :** 39 Years
Collected At : THAKUR VILLAGE MAIN BRANCH

Lab No. : KKD0959 *KKD0959*
Reg. Date : 13-Nov-2023 9:26 am
Report Date : 13-Nov-2023 5:12 pm
Print Date : 14-Nov-2023 2:53 pm

BLOOD GROUP

TEST	RESULT
Blood Group	'A'
Rh Factor	Positive

----- End of Report -----

Printed By : NAGLE

Checked By
JAY

DR. BHAVINI KAMDAR
MD (PATH) MUM

- BORIVALI CENTRE** 187 FLR., 7008 AVENUE, 7008 NAGAR, BORIVALI (W), MUMBAI - 400092 • TEL: 2619 8080 / 2619 1076 • MOB.: 99232 30001
- KANDIVALI CENTRE** MAHARAJ SURNADARSHAN SOC., SATYANAGAR RD., MAHARAJ NAGAR, CANDIVALI (W), MUMBAI - 40 • TEL: 2661 8060 / 2663 8865 / 2668 2888 • MOB.: 99232 31451
- KANDIVALI CENTRE** SHOP NO. 48/10, EMP JT, EVERSHINE MILLENNIUM PARADISE, THAKUR VILLAGE, 120 FEET ROAD, KANDIVALI (E) MUMBAI - 400016 • TEL: 2666 7171 / 26288 81641
- ORISSA CENTRE** HILARIO APARTMENT, KANDIKRADA JUNCTION, DAKSHIN (W), MUMBAI - 400068 • TEL: 2663 3467 • MOB.: 94220 99304
- BORALI CENTRE** VICTORY HEIGHTS, BORALI MAIN ROAD, OPP SURVEYS SCHOOL, BORIVALI (W), MUMBAI - 400023 • TEL: 2666 8338 • MOB.: 99232 88254 / 72688 63368
- GOREGAON CENTRE** BLD. ROAD, NEAR JAIN MANDIR, GOREGAON (W), MUMBAI - 400662 • TEL: 2672 3378 / 2672 3381 • MOB.: 99232 33808

Website : www.healthcarediag.com • E-mail : healthcare.medicals@gmail.com
 "Home Visit Facility Call On 76667 66307"

- + COMPUT. PATHOLOGY + ALLERGY TESTING
- + DIGITAL WHOLE BODY X-RAYS
- + DIGITAL ED SONOGRAPHY
- + DIGITAL WHOLE BODY COLOUR DOPPLER
- + DIGITAL 3-D ECHO WITH COLOUR DOPPLER
- + E.C.G. + LUNG FUNCTION TEST
- + MAMMOGRAPHY & BONE MINERAL DENSITOMETRY

- + COMPUTERISED STRESS TEST
- + DENTAL
- + ADVANCED DENTISTRY
- + PHYSIOTHERAPY
- + AUDIOMETRY & SPEECH THERAPY
- + FULL BODY HEALTH CHECKUPS
- + CORPORATE HEALTH CHECKUPS



Patient's Name : MR VISHWA PANDEY	Lab No. : KKD0959 *KKD0959*
Referred By Dr : MEDIWHEEL	Reg. Date : 13-Nov-2023 9:26 am
Sex : MALE Age : 39 Years	Report Date : 13-Nov-2023 5:08 pm
Collected At : THAKUR VILLAGE MAIN BRANCH	Print Date : 14-Nov-2023 2:53 pm

BLOOD SUGAR REPORT

TEST	RESULT	UNITS	NORMAL VALUES
BLOOD SUGAR FASTING	137.3	mg/dL	Normal: 70-110 mg/dL Impaired Fasting Glucose(IFG): 110 -125 Diabetes mellitus: >= 126 (on more than one occassion)

Method: GOD - POD Enzymatic on Erba EM 200 Random access analyser

Comment:

Blood suagr values are known to be affected by several factors like food, stress and medication. So all discrepant results should be confirmed with repeat sample collection.

*Result rechecked.

----- End of Report -----

Printed By : NAGLE

Checked By
JAY

DR. BHAVINI KAMDAR
MD (PATH) MUM

- BORIVALI CENTRE** 1ST FLR., 7008 AVENUE, 7008 HADAR, BORIVALI (W), MUMBAI - 400092. • TEL: 2619 8085 / 2619 1376 • MOB.: 99233 00001
- KANDIVALI CENTRE** MAHARAJ SURYAKRISHN SOC., SATYANAGAR RD., MAHARAJ NAGAR, CANDIVALI (W), MUMBAI - 40. • TEL: 2661 0060 / 2661 0065 / 2669 2000 • MOB.: 99233 51451
- KANDIVALI CENTRE** SHOP NO. 40/10, EMP JT., EVERSHINE MILLENNIUM PARADISE, THAKUR VILLAGE, 120 FEET ROAD, KANDIVALI (E) MUMBAI - 400016. • TEL: 2666 7171 / 26288 81641
- ORISSA CENTRE** HILARIO APARTMENT, KANDI KADA JUNCTION, DAKSHIN (W), MUMBAI - 400068. • TEL: 2663 3467 • MOB.: 94220 99304
- BORALI CENTRE** VICTORY HEIGHTS, BORALI MAIN ROAD, OPP SURVEYS SCHOOL, BORIVALI (W), MUMBAI - 400023. • TEL: 2669 0339 • MOB.: 99234 88254 / 72000 03369
- GOREGAON CENTRE** BLD. ROAD, NEAR JAIN MANDIR, GOREGAON (W), MUMBAI - 400662. • TEL: 2679 2078 / 2679 2101 • MOB.: 99213 03808

- COMPUT. PATHOLOGY • ALLERGY TESTING
- DIGITAL WHOLE BODY X-RAYS
- DIGITAL ED SONOGRAPHY
- DIGITAL WHOLE BODY COLOUR DOPPLER
- DIGITAL 3-D SCHE WITH COLOUR DOPPLER
- E.C.G. • LUNG FUNCTION TEST
- MAMMOGRAPHY & BONE MINERAL DENSITOMETRY

- COMPUTERISED STRESS TEST
- DENTAL
- ADVANCED DENTISTRY
- PHYSIOTHERAPY
- AUDIOMETRY & SPEECH THERAPY
- FULL BODY HEALTH CHECKUPS
- CORPORATE HEALTH CHECKUPS



Patient's Name : MR VISHWA PANDEY	Lab No. : KKD0959 *KKD0959*
Referred By Dr : MEDIWHEEL	Reg. Date : 13-Nov-2023 9:26 am
Sex : MALE Age : 39 Years	Report Date : 13-Nov-2023 2:27 pm
Collected At : THAKUR VILLAGE MAIN BRANCH	Print Date : 14-Nov-2023 2:53 pm

COMPLETE BLOOD COUNT

TEST	RESULT	UNITS	NORMAL VALUES
Haemoglobin	15.3	gm %	Male : 13 - 17.0 gm%
Erythrocytes (Total RBCs)	5.04	mill. / cmm	Male : 4.2 - 5.8mill. / cmm
PCV	46.2	%	Male : 37 - 51 %
MCV	91.80	fl	80- 96 fl
MCH	30.40	pg	27 - 32 pg
MCHC	33.20	gm%	32 - 37 gm%
RDW	13.7	%	12 - 14.5
<u>TOTAL WBC COUNT</u>			
TOTAL WBC COUNT	6180	/ cumm	4,000 - 11,000
<u>DIFFERENTIAL COUNT</u>			
Neutrophils	50	%	40 - 75
Lymphocytes	45	%	20 - 40
Eosinophils	03	%	0 - 6
Monocytes	02	%	2 - 8
Platelet count	200000	Lacs/cmm	150000-450000
<u>PERIPHERAL SMEAR</u>			
RBC Morphology	Normocytic Normochromic		
WBC Morphology	Normal		
Platelets Morphology	Adequate		
ESR (westergren's method)	5	mm/hr	Male: 0 - 10 mm Female: 0 - 20 mm

----- End of Report -----

Printed By : NAGLE

Checked By
JAY

DR. BHAVINI KAMDAR
MD (PATH) MUM

- BORJALI CENTRE** 187 P.B. ROAD AVENUE, 708 HADAR, BORJALI (W), MUMBAI - 400062 • TEL: 2619 8086 / 2619 1376 • MOB.: 99232 00001
- KANDIVALI CENTRE** MAHARAJ SURVADARSHAN SOC., SATYANAGAR RD., MAHARAJ NAGAR, CANDIVALI (W), MUMBAI - 40 • TEL: 2661 0060 / 2663 0060 / 2669 2000 • MOB.: 99232 51451
- KANDIVALI CENTRE** SHOP NO. 40/10, EMP. ST., EVERSHINE MILLENNIUM PARADISE, THAKUR VILLAGE, 120 FEET ROAD, KANDIVALI (E) MUMBAI - 400016 • TEL: 2666 7171 / 26286 81641
- ORISSA CENTRE** HILARIO APARTMENT, KANDIKRADA JUNCTION, DAKSHIN (W), MUMBAI - 400068 • TEL: 2663 3467 • MOB.: 94220 96304
- BORJALI CENTRE** VICTORY HEIGHTS, BORJALI MAIN ROAD, OPP SURVEYA SCHOOL, BORJALI (W), MUMBAI - 400063 • TEL: 2669 0000 • MOB.: 99232 80254 / 72000 03040
- GOREGAON CENTRE** B.L.D. ROAD, NEAR JAIN MANDIR, GOREGAON (W), MUMBAI - 400062 • TEL: 2672 0070 / 2672 2021 • MOB.: 99232 03000

- + COMPUT. PATHOLOGY + ALLERGY TESTING
- + DIGITAL WHOLE BODY X-RAYS
- + DIGITAL ED SONOGRAPHY
- + DIGITAL WHOLE BODY COLOUR DOPPLER
- + DIGITAL 3-D SCHE WITH COLOUR DOPPLER
- + E.C.G. - LUNG FUNCTION TEST
- + MAMMOGRAPHY & BONE MINERAL DENSITOMETRY

- + COMPUTERISED STRESS TEST
- + DENTAL
- + ADVANCED DENTISTRY
- + PHYSIOTHERAPY
- + AUDIOMETRY & SPEECH THERAPY
- + FULL BODY HEALTH CHECKUPS
- + CORPORATE HEALTH CHECKUPS



Patient's Name : MR VISHWA PANDEY	Lab No. : KKD0959 *KKD0959*
Referred By Dr : MEDIWHEEL	Reg. Date : 13-Nov-2023 9:26 am
Sex : MALE Age : 39 Years	Report Date : 13-Nov-2023 6:56 pm
Collected At : THAKUR VILLAGE MAIN BRANCH	Print Date : 14-Nov-2023 2:53 pm

GLYCOSYLATED HAEMOGLOBIN (HbA1c)

TEST	RESULT	UNITS	NORMAL VALUES
HBA1C	6.84	%	4 - 5.7 %
ESTIMATED AVERAGE GLUCOSE	149.61		
METHOD : NEPHELOMETRY			

DIAGNOSTIC CRITERIA FOR DIABETES:
 Normal: Less than 5.7%
 Impaired glucose tolerance: 5.8% to 6.4%
 Diabetes: 6.5% or more

CONTROL CRITERIA IN DIABETICS:
 Optimal control: 7.0% or less
 Fair control: 7.0% to 8.0%
 Poor control: More than 8.0%

Comment :
 HbA1c values should not used in diagnosis of Diabetes Mellitus and are marker of glycaemic control in known cases of Diabetes Mellitus.

----- End of Report -----

* RECHECKED & CONFIRMED
 Printed By : NAGLE

Checked By
 JAY

DR. BHAVINI KAMDAR
 MD (PATH) MUM

- BORIVALI CENTRE** 187 P.L. ROAD AVENUE, 7001 HADAR, BORIVALI (W), MUMBAI - 400092 - TEL: 2619 8085 / 2619 1376 - MOB: 99232 00001
- KANDIVALI CENTRE** MAHARAJ SURYAKRISHN SOC., SATYANAGAR RD., MAHARAJ NAGAR, CANDIVALI (W), MUMBAI - 40. - TEL: 2661 0060 / 2661 0065 / 2669 2000 - MOB: 99232 51451
- KANDIVALI CENTRE** SHOP NO. 40/10, EMP. ST., EVERSHINE MILLENNIUM PARADISE, THAKUR VILLAGE, 120 FEET ROAD, KANDIVALI (E) MUMBAI - 400015 - TEL: 2666 7171 / 26286 81641
- ORISSA CENTRE** HILARIO APARTMENT, KANDIKRADA JUNCTION, DAKSHIN (W), MUMBAI - 400068 - TEL: 2663 3427 - MOB: 94220 99204
- BORALI CENTRE** VICTORY HEIGHTS, BORALI MAIN ROAD, OPP SURVEYS SCHOOL, BORIVALI (W), MUMBAI - 400023 - TEL: 2669 0339 - MOB: 99234 88254 / 72000 03369
- GOREGAON CENTRE** B.L.D. ROAD, NEAR JAIN MANDIR, GOREGAON (W), MUMBAI - 400662 - TEL: 2672 3378 / 2672 3381 - MOB: 99213 03808

- COMPUT. PATHOLOGY • ALLERGY TESTING
- DIGITAL WHOLE BODY X-RAYS
- DIGITAL ED SONOGRAPHY
- DIGITAL WHOLE BODY COLOUR DOPPLER
- DIGITAL 3-D ECHO WITH COLOUR DOPPLER
- E.C.G. • LUNG FUNCTION TEST
- MAMMOGRAPHY & BONE MINERAL DENSITOMETRY

- COMPUTERISED STRESS TEST
- DENTAL
- ADVANCED DENTISTRY
- PHYSIOTHERAPY
- AUDIOMETRY & SPEECH THERAPY
- FULL BODY HEALTH CHECKUPS
- CORPORATE HEALTH CHECKUPS



Patient's Name : MR VISHWA PANDEY
Referred By Dr : MEDIWHEEL
Sex : MALE **Age :** 39 Years
Collected At : THAKUR VILLAGE MAIN BRANCH

Lab No. : KKD0959 *KKD0959*
Reg. Date : 13-Nov-2023 9:26 am
Report Date : 13-Nov-2023 2:47 pm
Print Date : 14-Nov-2023 2:53 pm

LIPID PROFILE

TEST	RESULT	UNITS	NORMAL VALUES
SR. CHOLESTEROL	112	mg / dl	Desirable: < 200 mg/dl Borderline High: 200-239 mg/dl High: >= 240 mg/dl
SR. TRIGLYCERIDES	180	mg / dl	Normal: < 150 mg/dl Borderline High: 150-199 mg/dl High: 200-499 mg/dl Very High: >= 500 mg/dl
HDL CHOLESTEROL	49	mg / dl	35.3 - 79.5 mg / dl
VLDL	36.00	mg / dl	6 - 38 mg / dl
LDL CHOLESTEROL	27.00	mg / dl	Optimal: < 100 mg/dl Near Optimal: 100-129 mg/dl Borderline high: 130-159 mg/dl High: 160-189 mg/dl Very High: >= 190 mg/dl
CHOLESTEROL / HDL	2.29		< 5
LDL / HDL	0.55		< 3.5

NOTE: Reference Interval as per National Cholesterol Education Program (NCEP) Adult Treatment Panel III Report.
 Lower HDL values are associated with increased risk of atherosclerosis. Cholesterol/HDL
 Ratio below 5.1 is statistically associated with decreased incidence of heart disease.

----- End of Report -----

Printed By : NAGLE

Checked By
 JAY

DR. BHAVINI KAMDAR
 MD (PATH) MUM

- BORJALI CENTRE** 187 P.L. 7001 AVENUE, 7001 HADAR, BORJALI (W), MUMBAI - 400092 • TEL: 2619 8686 / 2619 1376 • MOB: 98222 00001
- KANDIVALI CENTRE** MAHARAJ SURYAKRISHNA SOC., SATYANAGAR RD., MAHARAJ NAGAR, CANDIVALI (W), MUMBAI - 40 • TEL: 2661 0060 / 2661 0065 / 2669 2000 • MOB: 98222 51451
- KANDIVALI CENTRE** SHOP NO. 40/10, EMP JT, EVERSHINE MILLENNIUM PARADISE, THAKUR VILLAGE, 120 FEET ROAD, KANDIVALI (E) MUMBAI - 400016 • TEL: 2666 7171 / 26226 81641
- ORISSA CENTRE** HILARIO APARTMENT, KANDIKRADA JUNCTION, DAKSHIN (W), MUMBAI - 400068 • TEL: 2663 3437 • MOB: 98222 00204
- BORJALI CENTRE** VICTORY HEIGHTS, BORJALI MAIN ROAD, OPP SURVEYS SCHOOL, BORJALI (W), MUMBAI - 400063 • TEL: 2669 6336 • MOB: 98222 00254 / 26226 03365
- GOREGAON CENTRE** BLD. ROAD, NEAR JAIN MANDIR, GOREGAON (W), MUMBAI - 400062 • TEL: 2672 3376 / 2672 3381 • MOB: 98213 03800

- + COMPUT. PATHOLOGY + ALLERGY TESTING
- + DIGITAL WHOLE BODY X-RAYS
- + DIGITAL ED SONOGRAPHY
- + DIGITAL WHOLE BODY COLOUR DOPPLER
- + DIGITAL 3-D SCHE WITH COLOUR DOPPLER
- + E.C.G. - LUNG FUNCTION TEST
- + MAMMOGRAPHY & BONE MINERAL DENSITOMETRY

- COMPUTERISED STRESS TEST
- DENTAL
- ADVANCED DENTISTRY
- PHYSIOTHERAPY
- AUDIOMETRY & SPEECH THERAPY
- FULL BODY HEALTH CHECKUPS
- CORPORATE HEALTH CHECKUPS



Patient's Name : MR VISHWA PANDEY
Referred By Dr : MEDIWHEEL
Sex : MALE **Age :** 39 Years
Collected At : THAKUR VILLAGE MAIN BRANCH

Lab No. : KKD0959 *KKD0959*
Reg. Date : 13-Nov-2023 9:26 am
Report Date : 13-Nov-2023 2:47 pm
Print Date : 14-Nov-2023 2:53 pm

LIVER FUNCTION TEST

TEST	RESULT	UNITS	NORMAL VALUES
Bilirubin Total	0.4	mg / dl	0 - 1.0 mg / dl
Bilirubin Direct	0.26	mg / dl	0 - 0.4 mg / dl
Bilirubin Indirect	0.14	mg/dl	UPTO 0.8 mg / dl
S.G.P.T.	44.70	U / L	Up to 45 U / L
S.G.O.T.	26.70	U / L	Up to 46 U / L
Alkaline Phosphatase	80.0	U/I	1 - 12 Years: 54 - 369 U/I 20 - 59 Years: 53 - 128 U/I > 60 Years: 56 - 119 U/I
Total Proteins	6.68	gm / dl	6.4 - 8.3 gm / dl
Albumin	4.14	gm / dl	3.5 - 5.2 gm / dl
Globulin	2.54	mg/dl	2 - 3.5 mg / dl
A / G Ratio	1.63		1.0- 2.3
GGT	30	IU/L	55IU/L

----- End of Report -----

Printed By : NAGLE

Checked By
JAY

DR. BHAVINI KAMDAR
MD (PATH) MUM

- BORJALI CENTRE** 187 P.L. ROAD AVENUE, 708 HADAR, BORJALI (W), MUMBAI - 400062 - TEL: 2619 8085 / 2619 1376 - MOB.: 99232 30001
- KANDIVALI CENTRE** MAMANNI SURVADARSHAN SOC., SATYANAGAR RD., MAMANNI NAGAR, CANDIVALI (W), MUMBAI - 40. TEL: 2661 0060 / 2663 0065 / 2669 2000 - MOB.: 99232 31451
- KANDIVALI CENTRE** SHOP NO. 48/10, EMP PT. EVERSHINE MILLENNIUM PARADISE, THAKUR VILLAGE, 120 FEET ROAD, KANDIVALI (E) MUMBAI - 400015 - TEL: 2666 7171 / 26286 81641
- ORISSA CENTRE** HILARIO APARTMENT, KANDIKRADA JUNCTION, DAKSHIN (W), MUMBAI - 400068 - TEL: 2663 3467 - MOB.: 94220 99304
- BORJALI CENTRE** VICTORY HEIGHTS, BORJALI MAIN ROAD, OPP SURVEYA SCHOOL, BORJALI (W), MUMBAI - 400063 - TEL: 2669 0000 - MOB.: 99232 31451 / 26286 81641
- GOREGAON CENTRE** B.L.D. ROAD, NEAR JAIN MANDIR, GOREGAON (W), MUMBAI - 400062 - TEL: 2672 3070 / 2672 3101 - MOB.: 99232 31451

+ COMPUT. PATHOLOGY + ALLERGY TESTING
 + DIGITAL WHOLE BODY X-RAYS
 + DIGITAL ED SONOGRAPHY
 + DIGITAL WHOLE BODY COLOUR DOPPLER
 + DIGITAL 3-D SCHE WITH COLOUR DOPPLER
 + E.C.G. - LUNG FUNCTION TEST
 + MAMMOGRAPHY & BONE MINERAL DENSITOMETRY

- COMPUTERISED STRESS TEST
 - DENTAL
 - ADVANCED DENTISTRY
 - PHYSIOTHERAPY
 - AUDIOMETRY & SPEECH THERAPY
 - FULL BODY HEALTH CHECKUPS
 - CORPORATE HEALTH CHECKUPS



Patient's Name : MR VISHWA PANDEY
Referred By Dr : MEDIWHEEL
Sex : MALE **Age :** 39 Years
Collected At : THAKUR VILLAGE MAIN BRANCH

Lab No. : KKD0959 *KKD0959*
Reg. Date : 13-Nov-2023 9:26 am
Report Date : 13-Nov-2023 3:52 pm
Print Date : 14-Nov-2023 2:53 pm

T3 T4 TSH

TEST	RESULT	UNITS	NORMAL VALUES
T3 [Tri - iodothyronine]	137.089	ng/dl	91.14 - 237.61 ng/dl
T4 [Thyroxine]	6.844	ug/dl	4.71 - 13.20 ug/dl
TSH [Thyroid Stimulating Hormone]	1.035	uIU/mL	0.3 - 4.3 uIU/mL

METHOD: CLIA

Interpretation :

1. TSH results between 4.5 to 15 show considerable physiologic & seasonal variation, suggest clinical correlation or repeat testing with fresh sample.
2. TSH values may be transiently altered because of non thyroidal illness like severe infections, liver disease, renal and heart failure , severe burns , trauma and surgery etc.
3. Drugs that decrease TSH values e.g:L dropa, Glucocorticoid Drugs that increase TSH values e.g Iodine,Lithium,Amiodarone.
- 4.Total T3 & T4 Values may also be altered in other conditions due to changes in serum proteins or binding sites Pregnancy. Drugs (Androgens,Estrogens. O C Pills,Phenytoin). Nephrosis etc. In such cases Free T3 and Free T4 give corrected values.

----- End of Report -----

Printed By : NAGLE

Checked By
 JAY

DR. BHAVINI KAMDAR
 MD (PATH) MUM

BORIVALI CENTRE 187 FLR., 7008 AVENUE, 7008 HADAR, BORIVALI (W), MUMBAI - 400092 - TEL: 2619 8085 / 2619 1376 - MOB.: 99232 30001
KANDIVALI CENTRE MAMANNI SURVADARSHAN SOC., SATYANAGAR RD., MAMANNI NAGAR, CANDIVALI (W), MUMBAI - 40. - TEL: 2661 8060 / 2663 8865 / 2669 2888 - MOB.: 99232 31451
KANDIVALI CENTRE SHOP NO. 48/10, EMP JT, EVERSHINE MILLENNIUM PARADISE, THAKUR VILLAGE, 120 FEET ROAD, KANDIVALI (E) MUMBAI - 400016 - TEL: 2666 7171 / 26286 81641
ORISSA CENTRE HILARIO APARTMENT, KANDI KANDA JUNCTION, DAKSHIN (W), MUMBAI - 400068 - TEL: 2663 3467 - MOB.: 94220 99304
BORALI CENTRE VICTORY HEIGHTS, BORALI MAIN ROAD, OPP SURVEYS SCHOOL, BORIVALI (W), MUMBAI - 400023 - TEL: 2669 8339 - MOB.: 99232 31451 / 26286 81641
GOREGAON CENTRE BLD. ROAD, NEAR JAIN MANDIR, GOREGAON (W), MUMBAI - 400062 - TEL: 2672 3378 / 2672 3381 - MOB.: 99232 31451

Website : www.healthcarediag.com • E-mail : healthcare.medicals@gmail.com
 "Home Visit Facility Call On 76667 66307"

- + COMPUTATIONAL PATHOLOGY + ALLERGY TESTING
- + DIGITAL WHOLE BODY X-RAYS
- + DIGITAL ED SONOGRAPHY
- + DIGITAL WHOLE BODY COLOUR DOPPLER
- + DIGITAL 3-D SCHE WITH COLOUR DOPPLER
- + E.C.G. + LUNG FUNCTION TEST
- + MAMMOGRAPHY + BONE MINERAL DENSITOMETRY

- + COMPUTERISED STRESS TEST
- + DENTAL
- + ADVANCED DENTISTRY
- + PHYSIOTHERAPY
- + AUDIOMETRY + SPEECH THERAPY
- + FULL BODY HEALTH CHECKUPS
- + CORPORATE HEALTH CHECKUPS



HEALTHCARE

MEDICAL CENTRE & DIAGNOSTICS

Patient's Name : MR VISHWA PANDEY
Referred By Dr : MEDIWHEEL
Sex : MALE **Age :** 39 Years
Collected At : THAKUR VILLAGE MAIN BRANCH

Lab No. : KKD0959 *KKD0959*
Reg. Date : 13-Nov-2023 9:26 am
Report Date : 13-Nov-2023 2:56 pm
Print Date : 14-Nov-2023 2:53 pm

URINE ROUTINE & MICROSCOPY

TEST	RESULT
<u>PHYSICAL EXAMINATION</u>	
Quantity	15 ml
Colour	Pale yellow
Appearance	Slightly Hazy
Deposit	Absent
pH	Acidic (6.0)
Specific Gravity	1.015
<u>CHEMICAL EXAMINATION</u>	
Proteins	Absent
Sugar	Absent
Ketone	Absent
Occult Blood	Absent
Bile Pigment	Absent
Bile Salts	Absent
Urobilinogen	Normal
<u>MICROSCOPIC EXAMINATION OF CENTRIFUGED DEPOSIT</u>	
Red Blood Cells	Absent
Pus Cells	1-2/ hpf
Epithelial Cells	1-2/ hpf
Casts	Not seen
Crystals	Not seen
Yeast	Not seen
Bacteria	Absent

----- End of Report -----

Printed By : NAGLE

Checked By
JAY

DR. BHAVINI KAMDAR
MD (PATH) MUM

- BORJALI CENTRE** 1ST FLR., 7008 AVENUE, 7008 HADAR, BORJALI (W), MUMBAI - 400092. • TEL: 2619 8080 / 2619 1176 • MOB.: 99232 00001
- KANDIVALI CENTRE** MAHARAJ SURYAKRISHNA SOC., SATYANAGAR RD., MAHARAJ NAGAR, CANDIVALI (W), MUMBAI - 40. • TEL: 2661 0060 / 2661 0065 / 2669 2000 • MOB.: 99232 51451
- KANDIVALI CENTRE** SHOP NO. 40/10, EMP JT., EVERSHINE MILLENNIUM PARADISE, THAKUR VILLAGE, 120 FEET ROAD, KANDIVALI (E) MUMBAI - 400016. • TEL: 2666 7171 / 26286 81641
- ORISSA CENTRE** HILARIO APARTMENT, KANDOKADA JUNCTION, DAKSHIN (W), MUMBAI - 400068. • TEL: 2663 3467 • MOB.: 94220 99304
- BORJALI CENTRE** VICTORY HEIGHTS, BORJALI MAIN ROAD, OPP SURVEYS SCHOOL, BORJALI (W), MUMBAI - 400063. • TEL: 2669 0000 • MOB.: 99232 88254 / 72000 03060
- GOREGAON CENTRE** BLD. ROAD, NEAR JAIN MANDIR, GOREGAON (W), MUMBAI - 400063. • TEL: 2672 0070 / 2672 0081 • MOB.: 99232 03000

Health Check up Booking Request(bobE50410), Beneficiary Code-21917

Thu, Nov 9, 2023 at 12:31 P

ediwheel <wellness@mediwheel.in>
 cc: healthcare.medicals@gmail.com
 cc: customercare@mediwheel.in

Mediwheel
 ...Your wellness partner

011-41195959
Email:wellness@mediwheel.in

 Dear **Healthcare Medical Centre and Diagnostic** ,

City : Mumbai . **Address** : SHOP NO.44, EMP 71, OPP. RAHEJA REFLECTIONS BLDG., 120 FEET ROAD, THAKUR VILLAGE, EVERSHINE MILLENNIUM PARADISE, KANDIVALI EAST MUMBAI - 400 101 ,

We have received the confirmation for the following booking .

Name : MR. PANDEY VISHWA DEEPAK
Age : 37
Gender : Male
Package Name : Medi-Wheel Metro Full Body Health Checkup Male Below 40
Contact Details : 7772088987
Booking Date : 09-11-2023
Appointment Date : 13-11-2023

Member Information			
Booked Member Name	Age	Gender	Cost(In INR)
MR. PANDEY VISHWA DEEPAK	36	Male	Cashless
Total amount to be paid			Cashless

We will get back to you with confirmation update shortly. Please find the package details as attached for your reference.

Package Name : Medi-Wheel Metro Full Body Health Checkup Male Below 40 - Includes (37)Tests

Tests included in this Package : Ecg, TSH, X-ray Chest, Stress Test (tmt)/ 2d Echo, Blood Sugar Postprandial, A:g Ratio, Blood Group, Total Cholesterol, Triglycerides, Fasting Blood Sugar, Ultrasound Whole Abdomen , Glycosylated Haemoglobin (hba1c), Hdl, Vldl, Urine Analysis, LDL, Total Protine, General Consultation, HDL/ LDL ratio, GGT(Gamma-glutamyl Transferase), Eye Check-up consultation, ALP (ALKALINE PHOSPHATASE), Uric Acid, AST/ALT Ratio, Serum Protein, CBC with ESR, Stool Analysis, Urine Sugar Fasting, Urine Sugar PP, T3, T4, Cholesterol Total / HDL Ratio, BUN, BUN/Creatinine Ratio, Bilirubin Total & Direct and Indirect, Albumin, Globulin



भारत सरकार

Government of India



विश्व दीपक पाण्डेय

Vishwa Deepak Pandey

जन्म तिथि / DOB : 14/09/1984

पुरुष / Male

Dr. NUPUR RAI

MBBS, DIPLOMA IN CASPATOLOGY (PGDCC)

Reg. No.: 2018115643

HEALTHCARE

MEDICAL CENTRE & DIAGNOSTICS

Shop No.78, Venus CHS, Everstine
Millinium No.15/Phase 1, Opp. TWT Gardens,
Thekur Village, Kandivalli (S), Mumbai - 401
Mob.: 89268 41541 / 2985 7171



8415 2900 7725

मेरा आधार, मेरी पहचान

14/09/2018
Dr. Nupur Rai

- COMPL. PATHOLOGY • ALLERGY TESTING
- DIGITAL WHOLE BODY X-RAYS
- DIGITAL 3D SONOGRAPHY
- DIGITAL WHOLE BODY COLOUR DOPPLER
- DIGITAL 2-D ECHO WITH COLOUR DOPPLER
- E.C.G. • LUNG FUNCTION TEST
- MAMMOGRAPHY & BONE MINERAL DENSITOMETRY

- COMPUTERISED STRESS TEST
- DENTAL
- ADVANCED DENTISTRY
- PHYSIOTHERAPY
- AUDIOMETRY & SPEECH THERAPY
- FULL BODY HEALTH CHECK-UPS
- CORPORATE HEALTH CHECKUPS



HEALTHCARE

MEDICAL CENTRE & DIAGNOSTICS

NAME	MR VISHWA PANDEY		DATE	13/11/2023	
HEIGHT:	177 CM	WEIGHT :	85.4 KG	AGE	39 YEARS
BMI	27.3				
REFERRED BY	MEDIWHEEL		SEX	MALE	
PRESENT COMPLAINT: BODYACHE SINCE 4 MONTHS					
CURRENT MEDICATION: TAB ROSUVAS 20 MG (1-0-0) SINCE 2 MONTHS					
PAST HISTORY : H/O OPERATION FOR SQUINT (RT EYE) IN 2002 1 DAY HOSPL, H/O PNEUMONIA IN 2004 7 DAYS HOSPITALISATION					
ALLERGY: TAB METRONIDAZOLE (RASHES) APPETITE : GOOD HABITS : ALCOHOL ONCE IN MONTH 180 ML AT A TIME SINCE 12 YRS , SMOKING - 4 TO 5 CIG/ DAY SINCE 20 YRS					
BLADDER: NONE BOWEL: NONE					
FAMILY HISTORY :- FATHER- JOINT PAIN MEDICINE SINCE 10 YRS MOTHER - HTN SINCE 25 YRS					
GENERAL EXAMINATION:		ADVICE-			
P: 88 /MIN BP: 120/80 MMHG		Pat for employment Reduce sugar / Carbohydrates in diet.			
SPO2-96% ON RA					
PALLOR: NIL ICTERUS: NIL		Repeat HbA1c after 2 months.			
OEDEMA: NIL OTHERS: NAD					
RS: NAD CNS: NAD		tab Metformin 500 1-0-1 Bedtime x 2 months			
PA: SOFT, NAD					
INVESTIGATION :		Dr. NUPUR RAI			
		MBBS, DIPLOMA IN RADIOLOGY (PGDCC)			
		Reg. No.. 2018115643			

HEALTHCARE
MEDICAL CENTRE & DIAGNOSTICS
 Shop No.78, Venus CHS, Evershine
 Conitium No.15 / Phase 1, Opp. TW Gardens,
 Trichur Village, Kandivali (E), Mumbai - 101.
 Mob: 99288 41541 / 2885 7171

- COMPUT. PATHOLOGY • ALLERGY TESTING
- DIGITAL WHOLE BODY X-RAYS
- DIGITAL 3D SONOGRAPHY
- DIGITAL WHOLE BODY COLOUR DOPPLER
- DIGITAL 2-D ECHO WITH COLOUR DOPPLER
- E.C.G. • LUNG FUNCTION TEST
- MAMMOGRAPHY & BONE MINERAL DENSITOMETRY

- COMPUTERISED STRESS TEST
- DENTAL
- ADVANCED DENTISTRY
- PHYSIOTHERAPY
- AUDIOMETRY & SPEECH THERAPY
- FULL BODY HEALTH CHECK-UPS
- CORPORATE HEALTH CHECKUPS



HEALTHCARE

MEDICAL CENTRE & DIAGNOSTICS

EYE CHECK UP & COLOUR VISION

NAME	MR. VISHWA Pandey	DATE:	13/11/13
REF	Mediwheel	AGE:	39 yrs
		SEX:	Male

	RIGHT EYE	LEFT EYE
CORNEA	Normal	Normal
PUPIL	Normal	Normal
SCLERA	Normal	Normal
EYE MOVEMENTS	Normal	Normal
REFRACTIVE ERROR	NIL	NIL
COLOUR VISION	Normal	Normal

**HEALTHCARE
MEDICAL CENTRE & DIAGNOSTICS**

Shop No.78, Venus CHS, Everehine
Millinium No.15 / Phase 1, T.7 Gardens,
Thakur Village, Kandivali (E) Mumbai - 101.

DR. SIGNATURE

- | | |
|-------------------------|---|
| BORIVALI CENTRE | 1ST FLR., YOGI AVENUE, YOGI NAGAR, BORIVALI (W), MUMBAI - 400092. • TEL: 2895 8595 / 2895 1378 • MOB: 90222 30301 |
| KANDIVALI CENTRE | MAHAVIR SURYADARSHAN SOC., SATYANAGAR RD., MAHAVIR NAGAR, KANDIVALI (W), MUMBAI - 87. • TEL: 2668 0090 / 8022 0585 / 2969 7800 • MOB: 90220 54458 |
| KANDIVALI CENTRE | SHOP NO. 64/48, EMP 71, EVERSHIRE MILLENNIUM PARADISE, THAKUR VILLAGE, 120 FEET ROAD, KANDIVALI (E) MUMBAI - 400101. • TEL: 2885 7171 / 80288 41541 |
| DAHISAR CENTRE | MILANDI APARTMENT, KANDERPADA JUNCTION, DAHISAR (W), MUMBAI - 400068. • TEL: 2883 3427 • MOB: 98226 50504 |
| GORAI CENTRE | VICTORY HEIGHTS, GORAI MAIN ROAD, DPP SUVIDYA SCHOOL, BORIVALI (W), MUMBAI - 400092. • TEL: 2969 0550 • MOB: 90224 88354 / 72080 02565 |
| GOREGAON CENTRE | M.G. ROAD, NEAR JAIN MANDIR, GOREGAON (W), MUMBAI - 400062. • TEL: 2873 3030 / 2873 3131 • MOB: 93213 83808 |
| GOREGAON (EAST) | SATELLITE GARDENS, FILM CITY ROAD, NEAR SATELLITE TOWER, GOREGAON (EAST), MUMBAI - 400063 • TEL: 75773 74838 / 78773 62922 |
| MIRA ROAD | UNIT NO. R13, RNA LIBERTY NEST, NEAR JANGID CIRCLE, VJAY PARK, MIRA ROAD (EAST), MUMBAI - 401107. • TEL: 70218 04221 / 70218 27388 |

Website : www.healthcarediag.com • E-mail : healthcare.medicals@gmail.com

"Home Visit Facility Call On 76667 66307"

- COMPU. PATHOLOGY • ALLERGY TESTING
- DIGITAL WHOLE BODY X-RAYS
- DIGITAL 3D SONOGRAPHY
- DIGITAL WHOLE BODY COLOUR DOPPLER
- DIGITAL 2-D ECHO WITH COLOUR DOPPLER
- E.C.G. • LUNG FUNCTION TEST
- MAMMOGRAPHY & BONE MINERAL DENSITOMETRY

- COMPUTERISED STRESS TEST
- DENTAL
- ADVANCED DENTISTRY
- PHYSIOTHERAPY
- AUDIOMETRY & SPEECH THERAPY
- FULL BODY HEALTH CHECK-UPS
- CORPORATE HEALTH CHECKUPS



NAME	MR VISHWA PANDEY	DATE	13.11.2023
		AGE	39 YRS
REF. BY DR	MEDIWHEEL	SEX	MALE

ULTRASOUND OF ABDOMEN & PELVIS

The real time, B mode, gray scale sonography of the abdomen was performed.

Liver is normal in size (14.8 cms) & bright in echogenicity. No focal lesion seen. Intra hepatic biliary radicles are normal. No e/o IHBRD. Portal vein is normal in size, caliber with normal flow.

Gall bladder is well distended. No e/o calculus or sludge. Wall thickness is normal. No e/o pericholecystic fluid or fat stranding.

CBD visualized part of CBD is normal in caliber however terminal parts of CBD is obscured due to bowel gases shadowing artifact.

Pancreas is head and body observed normal in size & normal in echogenicity. No focal lesion seen. No e/o peri-pancreatic fluid collection or fat stranding. Rest of the pancreas is obscured due to bowel gas shadowing artifacts.

Spleen is normal in size (9.8 cms). No focal lesion seen. Splenic vein is normal in caliber.

KIDNEYS:

Right kidney measures 9.9 x 4.3 cms, normal in size, shape, position, axis & echogenicity. Cortico Medullary Differentiation is well maintained. No e/o solid or cystic lesion. No calculus, hydronephrosis or hydroureter noted.

Left kidney measures 10.2 x 4.4 cms, normal in size, shape, position, axis & echogenicity. Cortico Medullary Differentiation is well maintained. No e/o solid or cystic lesion. No calculus, hydronephrosis or hydroureter noted.

No free fluid or significant lymphadenopathy is detected in abdomen.

Urinary bladder is well distended. No calculus, internal echoes or mass lesion seen. Bladder wall is smooth and normal in thickness

Prostate is normal in size and volume (12.0 c.c.). It shows normal echogenicity. No focal lesion seen.

IMPRESSION:

- GRADE I FATTY LIVER.

NOTE: USG FINDINGS ARE TO BE CORRELATED WITH CLINICAL, LABORATORY AND OTHER INVESTIGATION FINDINGS FOR FINAL DIAGNOSIS AND FOR THEIR MANAGEMENT.

DR. RAUNAK SINGH
[RADIOLOGIST & SONOLOGIST]

- COMPUT. PATHOLOGY • ALLERGY TESTING
- DIGITAL WHOLE BODY X-RAYS
- DIGITAL 3D SONOGRAPHY
- DIGITAL WHOLE BODY COLOUR DOPPLER
- DIGITAL 2-D ECHO WITH COLOUR DOPPLER
- E.C.G. • LUNG FUNCTION TEST
- MAMMOGRAPHY & BONE MINERAL DENSITOMETRY

- COMPUTERISED STRESS TEST
- DENTAL
- ADVANCED DENTISTRY
- PHYSIOTHERAPY
- AUDIOMETRY & SPEECH THERAPY
- FULL BODY HEALTH CHECK-UPS
- CORPORATE HEALTH CHECKUPS



HEALTHCARE

MEDICAL CENTRE & DIAGNOSTICS

NAME	MR VISHWA PANDEY	DATE	13.11.2023
		AGE	39 YER
REF. BY DR	MEDIWHEEL	SEX	MALE

X-RAY CHEST (PA-VIEW)

The lungs on the either side show equal translucency.

The pleural spaces are normal.

The cardiac size is normal.

The domes of the diaphragms are normal in position, and show smooth outline.

Ribs appear normal.

IMPRESSION :

NO EVIDENCE OF PLEURAL OR PARENCHYMAL PATHOLOGY IS NOTED.

Correlate clinically

DR.SACHIN JADKAR
(Consultant Radiologist)

Note : Investigations have their limitations. Solitary radiological investigations never confirm the final diagnosis. They only help in diagnosing the disease in correlation to clinical symptoms and other related tests. Please interpret accordingly

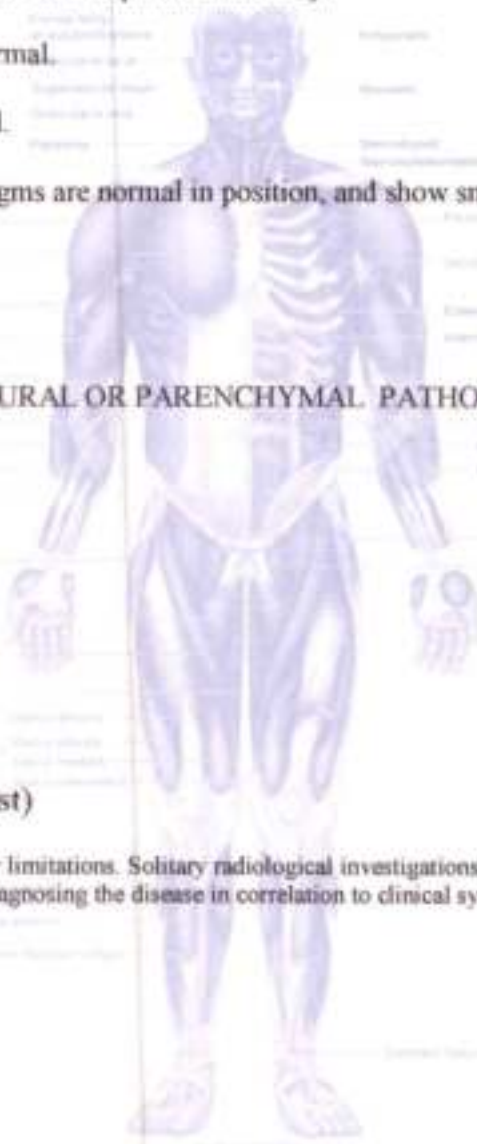

- BORIVALI CENTRE** 1ST FLR., YOGI AVENUE, YOGI NAGAR, BORIVALI (W), MUMBAI - 400052. • TEL : 2886 8585 / 2889 1378 • MOB : 90222 39301
- KANDIVALI CENTRE** MAHAVIR SURYADARSHAN SOC., SATYANAGAR RD., MAHAVIR NAGAR, KANDIVALI (W), MUMBAI - 67. • TEL : 2886 0990 / 9022 8585 / 2889 7898 • MOB : 90220 54458
- KANDIVALI CENTRE** SHOP NO. 44/49, EMP 71, EVERSHERE MILLENNIUM PARADISE, THAKUR VILLAGE, 120 FEET ROAD, KANDIVALI (E) MUMBAI - 400101. • TEL : 2885 7171 / 80288 41541
- DAHISAR CENTRE** NILANGI APARTMENT, KARGERPADA JUNCTION, DAHISAR (W), MUMBAI - 400068. • TEL : 2693 3427 • MOB : 90220 58504
- GORAI CENTRE** VICTORY HEIGHTS, GORAI MAIN ROAD, OPP SUVIDYA SCHOOL, BORIVALI (W), MUMBAI - 400092. • TEL : 2889 8556 • MOB : 90224 83354 / 72080 82565
- GOREGAON CENTRE** M.G. ROAD, NEAR JAIN MANDIR, GOREGAON (W), MUMBAI - 400052. • TEL : 2873 3030 / 2873 3131 • MOB : 93213 83808
- GOREGAON (EAST)** SATELLITE GARDENS, FILM CITY ROAD, NEAR SATELLITE TOWER, GOREGAON (EAST), MUMBAI - 400063 • TEL : 79773 74638 / 79773 62922
- MIRA ROAD** UNIT NO. R13, RNA LIBERTY REST, NEAR JANGH CIRCLE, VIJAY PARK, MIRA ROAD (EAST), MUMBAI - 401107. • TEL : 78218 04221 / 78218 27389

Website : www.healthcarediag.com • E-mail : healthcare.medicals@gmail.com

"Home Visit Facility Call On 76667 66307"

- COMPU. PATHOLOGY
- DIGITAL X-RAY
- DIGITAL SONOGRAPHY
- DIGITAL COLOR DOPPLER
- 2D ECHO CARDIOGRAPHY
- MAMMOGRAPHY & BONE MINERAL DENSITOMETRY (BMD)
- ECG ■ PFT
- COMPU. TREADMILL TEST
- PHYSIOTHERAPY
- DENTAL
- HEALTH CHECK-UP



HEALTHCARE
MEDICAL CENTRE & DIAGNOSTICS

ELECTROCARDIOGRAM (ECG)

MR VISHWA PANDEY
EKND0959 13-Nov-2023
ECG

PATIENT MR VISHWA PANDEY AGE: 39 SEX M
REF. BY DR. MEDIWHEEL DATE 13.11.2023

HEALTHCARE
MEDICAL CENTRE & DIAGNOSTICS
INTERPRETATION : *Insomniac 8/5/3*

Dr. Dr. **ADYUR RAI**
MBBS, DIPLOMA IN CARDIOLOGY (PGCC)
Reg. No. 2018115643

Shop No. 78, Netaji CHS, Evershine
Plot No. 15, Phase 1, Opp. TV Gardens,
Village, Khandwa Rd, Mumbai-401
Mob: 89288 41541 / 2885 7171

0.6Hz - 35Hz - AC 50Hz 25mm/s 10mm/mV 1.0.25 Simultaneous

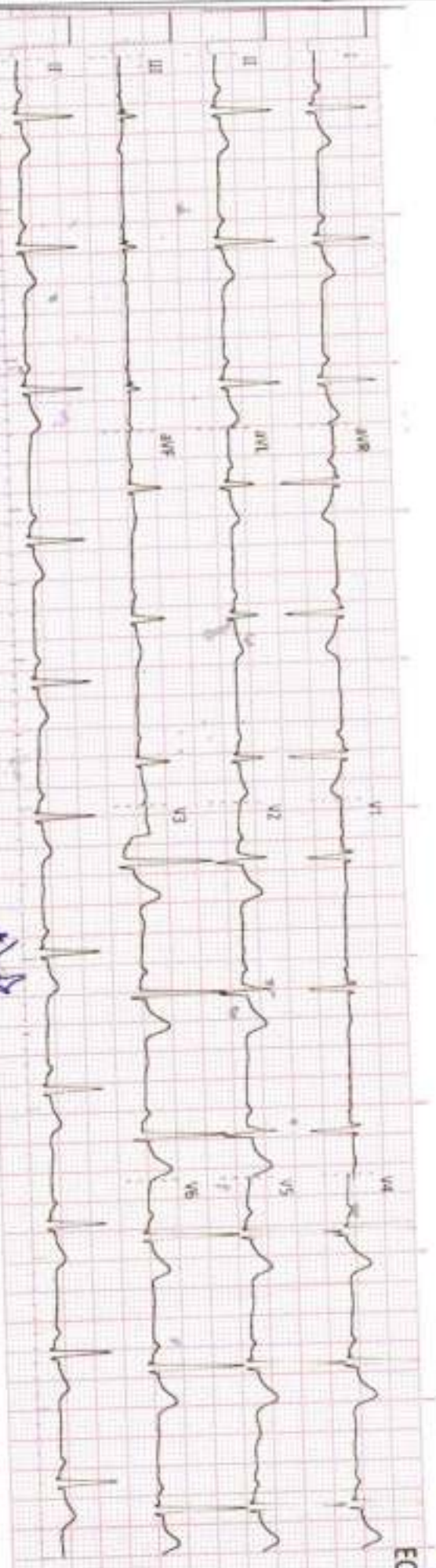

AB

EC

History :

B.P :

Drugs :

Standard :

Auricular Rate : 72bpm

Ventricular Rate : 72bpm

Rhythm : NS

Mechanism :

Voltage :

Axis :

P Waves :

PR Interval :

Q. Waves :

QRS Interval : NS

ST Segment :

T. Waves :

QT Interval :

Extra Systoles :

REMARKS & CONCLUSIONS : Paroxysmal NS

HEALTHCARE MEDICAL CENTRE AND DIAGNOSTICS

THAKUR VILLAGE
KANDIVALI EAST

TREADMILL TEST REPORT

MR. VISHWA PANDEY
ID : 696
DATE : 13-11-2023
AGE/SEX : 39 / M
HT/WT : 177 / 85
REF. BY : MEDWHEEL

PROTOCOL : Bruce
HISTORY : Checkup/Physical fitness,
INDICATION : CARDIAC EVALUATION
MEDICATION : TAB ROSUVAS 20 MG

PHASE	TOTAL TIME	STAGE TIME	SPEED Km/Hr	GRADE %	H.R. bpm	B.P. mmHg	RRP x100	ST LEVEL (mV)			MET'S
								II	V1	V5	
SUPINE					80	120 / 80	96	1.1	-0.7	1.4	
STANDING					79	120 / 80	94	1	-0.8	1.4	
HYPERVENT					81	120 / 80	97	0.7	-0.6	1.4	
Stage 1	2:59	2:59	2.7	10	129	128 / 88	165	-0.1	-0.9	0.3	4.80
Stage 2	5:59	2:59	4	12	155	136 / 94	210	-0.7	-0.3	-1.1	7.10
PK-EXERCISE	6:7	0:7	5.4	14	159	136 / 94	216	-0.5	0	-1	7.21
RECOVERY	7:24	1:2			134	136 / 94	182	-0.2	-0.5	0.1	
RECOVERY	8:25	2:3			111	130 / 90	144	0	-0.1	-0.1	
RECOVERY	9:21	2:59			107	126 / 86	134	-0.1	-0.2	0.1	
RECOVERY	10:23	4:1			102	120 / 80	122	0.1	-0.2	0	

RESULTS

EXERCISE DURATION : 6:7
MAX HEART RATE : 159 bpm
MAX BLOOD PRESSURE : 136 / 94 mm Hg
REASON OF TERMINATION : Achieved THR,

MAX WORK LOAD : 7.21 MET'S
% of target heart rate 181 bpm

BP RESPONSE : Normal,
ARRHYTHMIA : None,
H.R. RESPONSE : Normal Chronotropic Response,
IMPRESSIONS :
PAIR EFFORT TOLERANCE,
NO ANGINA,
NO ARRHYTHMIA,
NORMAL HR AND BP RESPONSE,
NO SIGNIFICANT ST CHANGES NOTED DURING TEST AS COMPARED TO BASELINE ECG,
STRESS TEST NEGATIVE FOR INDUCIBLE ISCHEMIA,

**HEALTHCARE
MEDICAL CENTRE & DIAGNOSTICS**
Shop No.78, Venus CHS, Evershine
Millium No.15/ Phase 1, Opp. TTC Gardens,
Thakur Village, Kandivali (E), Mumbai - 401.
Mob: 98204 41541 / 2885 7171

Technician : I

Dr. NUPUR RAI
MBBS, DIPLOMA CARDIOLOGY (PGDCC)
Reg. No. 2018J15643 (MD)

HEALTHCARE MEDICAL CENTRE AND DIAGNOSTICS

MR VISHWA PANDEY

I.D. 696

Age 39/M

Date 13-11-2023

RATE 134bpm

R.P. 136/94

Brice

RECOVERY

TOTAL TIME 7:24

PHASE TIME 1:02

ST # 10mm/mV

80mm PostJ

RECOVERY

LINKED MEDIAN

Mag. X 2

III

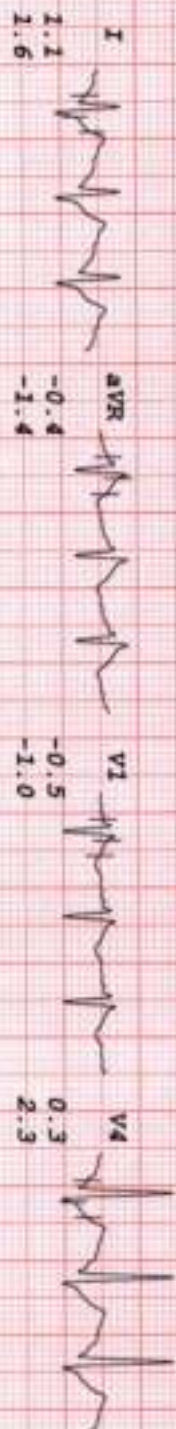

HEALTHCARE MEDICAL CENTRE AND DIAGNOSTICS

MR VISHVA PANDEY
I.D. 696
Age 39/M
Date 13-11-2023

Rate 102bpm
B.P. 120/80
Bruce RECOVERY
TOTAL TIME 10:23
PHASE TIME 4:01

ST @ 10mm/mV
80ms PostJ

RECOVERY
LINKED MEDIAN

Mag. X 2

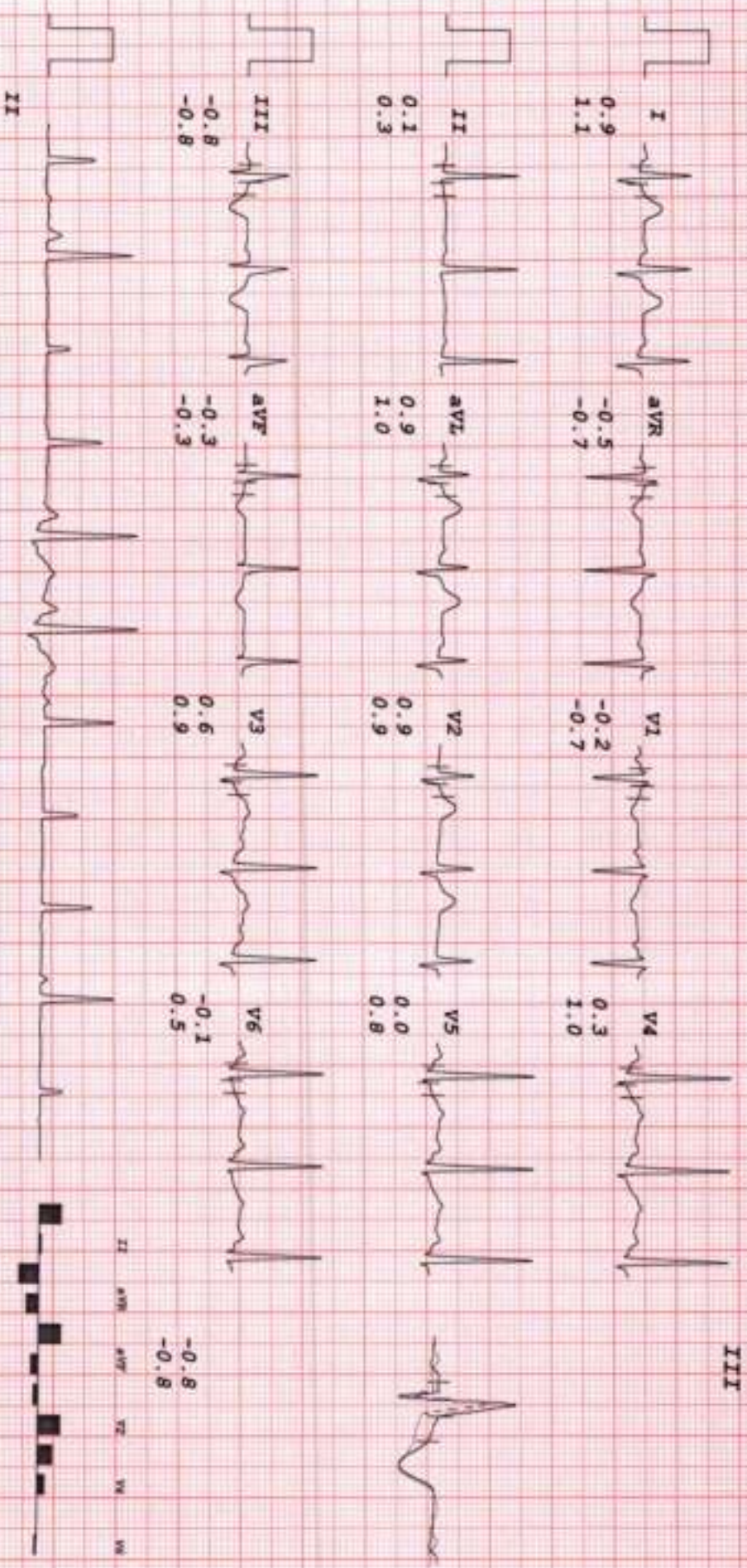

Handwritten signature