



**Mediwheel**  
...Your wellness partner



011-41195959

[Email:wellness@mediwheel.in](mailto:wellness@mediwheel.in)

Dear **Panchmukhi Hospital,**

**City :** Rajkot . **Address :** Poonam Society, Mavdi , Chokadi ,150 Ring Road, Oppo. BRT Bus Stand - 360005,

We have received the confirmation for the following booking .

**Name** : MR. YADAVALLI VENKATESWARLU  
**Age** : 25  
**Gender** : Male  
**Package Name** : Medi-wheel Full Body Health Checkup Male Below 40  
**User Location** : VERAVAL HIGHWAY,GHUNSIYA,Gujarat,362150  
**Contact Details** : 8332832849  
**Booking Date** : 06-03-2023  
**Appointment Date** : 11-03-2023

Member Information			
Booked Member Name	Age	Gender	Cost(In INR)
MR. YADAVALLI VENKATESWARLU	25	Male	Cashless
<b>Total amount to be paid</b>			<b>Cashless</b>

We will get back to you with confirmation update shortly. Please find the package details as attached for your reference.

**Package Name** : Medi-wheel Full Body Health Checkup Male Below 40 - Includes (37)Tests

**Tests included in this Package** : Ecg, TSH, X-ray Chest, Stress Test (tmt)/ 2d Echo, Blood Sugar Postprandial, A:g Ratio, Blood Group, Total Cholesterol, Triglycerides, Fasting Blood Sugar, Ultrasound Whole Abdomen , Glycosylated Haemoglobin (hba1c), Hdl, Vldl, Urine Analysis, LDL, Total Protine, General Consultation, HDL/ LDL ratio, GGT(Gamma-glutamyl Transferase), Eye Check-up consultation, ALP (ALKALINE PHOSPHATASE), Uric Acid, AST/ALT Ratio, Serum Protein, CBC with ESR, Stool Analysis, Urine Sugar Fasting, Urine Sugar PP, T3, T4, Cholesterol Total / HDL Ratio, BUN,

*Y. Venkateswarlu*

  
**Dr. C. P. MAHARIYA**  
M.B.B.S., C.M.  
Regd. No. 619798  
PANCHMUKHI HOSPITAL  
MAVADI CHOKADI  
150' RING ROAD. RAJKOT

BUN/Creatinine Ratio, Bilirubin Total & Direct and Indirect,  
Albumin, Globulin

© 2023-2024 , Arcofemi Healthcare Limited.

*Y. Venkatesh*

*[Signature]*  
DR. G. P. BADHANIA  
M.B.B.S., C.I.M  
Regd. No. 619798  
PANCHMUKHI HOSPITAL  
KAWADI CHOKADE  
150' RING ROAD, RAJGIR

Dedra

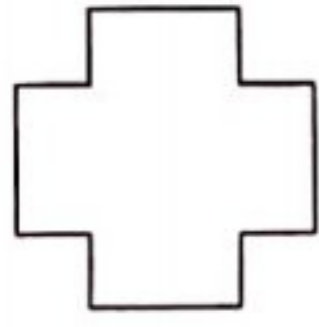

**PANCHMUKHI HOSPITAL**

Dr C P Dadhaniya

Dr R C Dadhniya

MBBS, Dip.G.O, Diabetologist

150' RING ROAD, MAVDI CHOKDI, SANESHWAR ARCADE, RAJKOT Mo.9925333639, 8320711901

**policy number** :  
**full name** : Venkateswarly yadavalli  
**identity proof** : Adhara card  
**identity proof no** : 9484  
**gender** : male  
**height** : 166 cm  
**weight** : 60 kg  
**B P** : 120/80 mm Hg  
**pluse** : 70/min Regular  
**blood sample** : YES  
**fasting mode** : YES  
**non fasting mode** : NO

**past history** : NO

No H/O HT, DM, Thyroid  
No operative H/O

Dr Y. Venkateswarly

Dental : Healthy

General : RS } WAD Healthy  
                  CVS }  
                  CNS }

  
**Dr. C. P. DADHANIYA**  
 M.B.B.S., C.I.M  
 Regd. No. 619794  
 PANCHMUKHI HOSPITAL  
 MAVADI CHOKDI,  
 150' RING ROAD, RAJKOT

NAME : Venkateswarthy yadavalli DIAG. DATE: 11/03/2023  
AGE/GENDER: 27 years / Male

PATIENT'S REFRACTION DETAILS

		SPHE	CYL	AXIS	VN
R	D	2	-	60	6/6
	N	2			6/6
L	D	2	-	80	6/6
	N	2			6/6

REMARKS :

CHECHED BY : Dr. C.P. Dadhanija

Y. Venkateswarthy

Dr. C. P. DADHANIYA  
M.B.B.S., C.C.M  
Regd. No. 619798  
PARCHMUKHI HOSPITAL  
NAWADI CHOKABIL  
150' RING ROAD, RAJGIR



भारत सरकार  
GOVERNMENT OF INDIA

యడవల్లి వెంకటేశ్వర్లు

Yadavalli Venkateswarlu

DOB: 05-05-1995

Gender: Male



7660 8503 9484



आधार - आम आदमी का अधिकार

Scanned with CamScanner



भारतीय विशिष्ट पहचान प्राधिकरण  
UNIQUE IDENTIFICATION AUTHORITY OF INDIA

S/O యడవల్లి రామకృష్ణారావు, 2-5,  
రజక కాలనీ, పోలరమ్మ, దొంగపల్లి  
పూర్వము నెదురుగా, మేడికొండూరు,  
మండలం, పల్నాడు, పోలవరం,  
మండలం, గుంటూరు, ఆంధ్ర ప్రదేశ్,  
522401

Address:  
S/o Yadavalli Rama Kotiah, 2-5,  
Rajaka Colony, Opp Poleramma  
Temple Road, Medikonduru  
Mandalam, Palnadu, Guntur,  
Andhra Pradesh, 522401



1800 300 1947

help@uidai.gov.in

www.uidai.gov.in

P.O. Box No. 1947,  
Bengaluru-560 001

M. C. P. BABHANJA  
M.B.S.S. C.I.M.  
Regd. No. 619798  
PARCHMUKHI HOSPITAL  
KAMADI CHOKAB  
130' RING ROAD, RAJAK

Scanned with CamScanner

Scanned with CamScanner

Scanned with CamScanner



बैंक ऑफ बड़ोदा  
Bank of Baroda

नाम  
Name  
वेंकटेश्वरु यडवलि  
VENKATESWARLU YADAVALLI

कर्मचारी कूट क्र.  
E.C. No. 127502

*Handwritten signature*

जारीकर्ता प्राधिकारी  
Issuing Authority



धारक के हस्ताक्षर

Signature of Holder

Scanned with CamScanner

<p>भारत सरकार Government of India</p>	
<p>भारतीय विशिष्ट पहचान प्राधिकरण Unique Identification Authority of India</p>	
<p>Enrollment No: XXXX700000/000000</p> <p>To Yadavalli Venkateswarlu S/o Rama Kotiah 2-5 Rajaka Colony Near Bank of Baroda Palnadu Mandalam, Guntur Andhra Pradesh-522401</p>	
<p>आधार नंबर / Your Aadhaar No.: XXXX XXXX 9484</p> <p>आरी आधार, आरी ओएम</p>	
<p>Unique Identification Authority of India</p> <p>भारत सरकार Government of India</p> <p>आधार नंबर / Your Aadhaar No.: XXXX XXXX 9484</p> <p>आरी आधार, आरी ओएम</p>	

*Handwritten signature: Y. Venkateswarlu*

Scanned with CamScanner

10mm/mV AUTO

10mm/mV

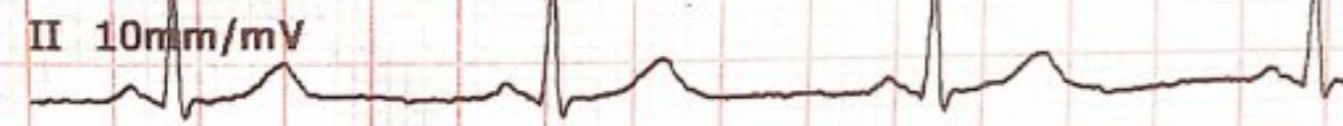
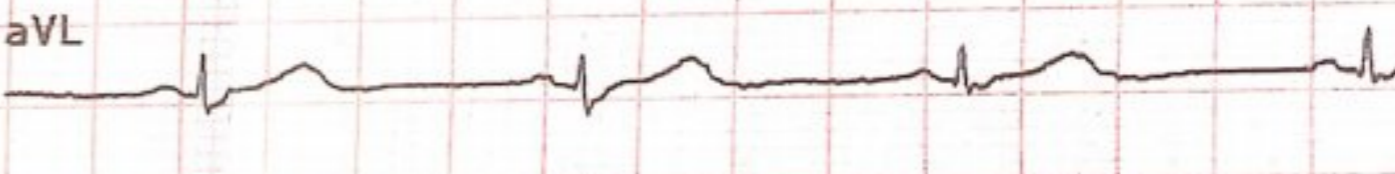
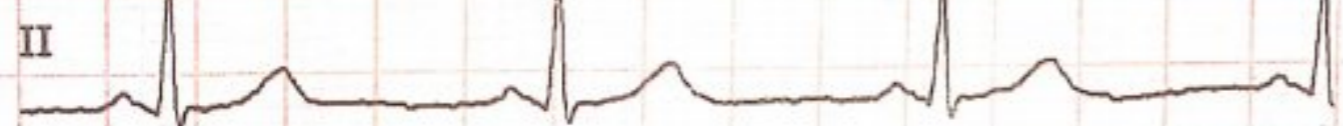
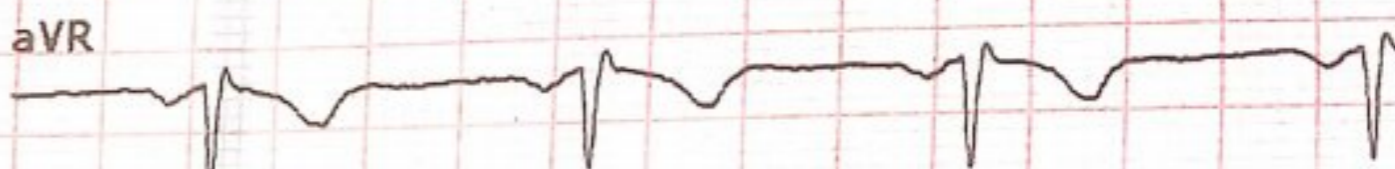
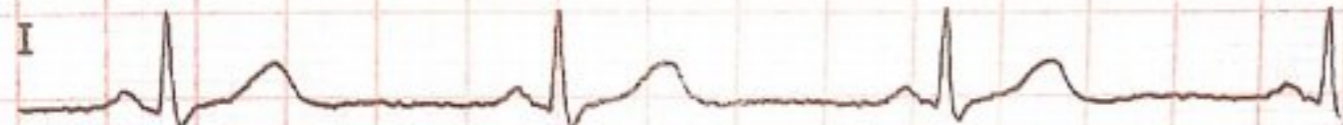

25mm/s AC:ON 0.05-35Hz

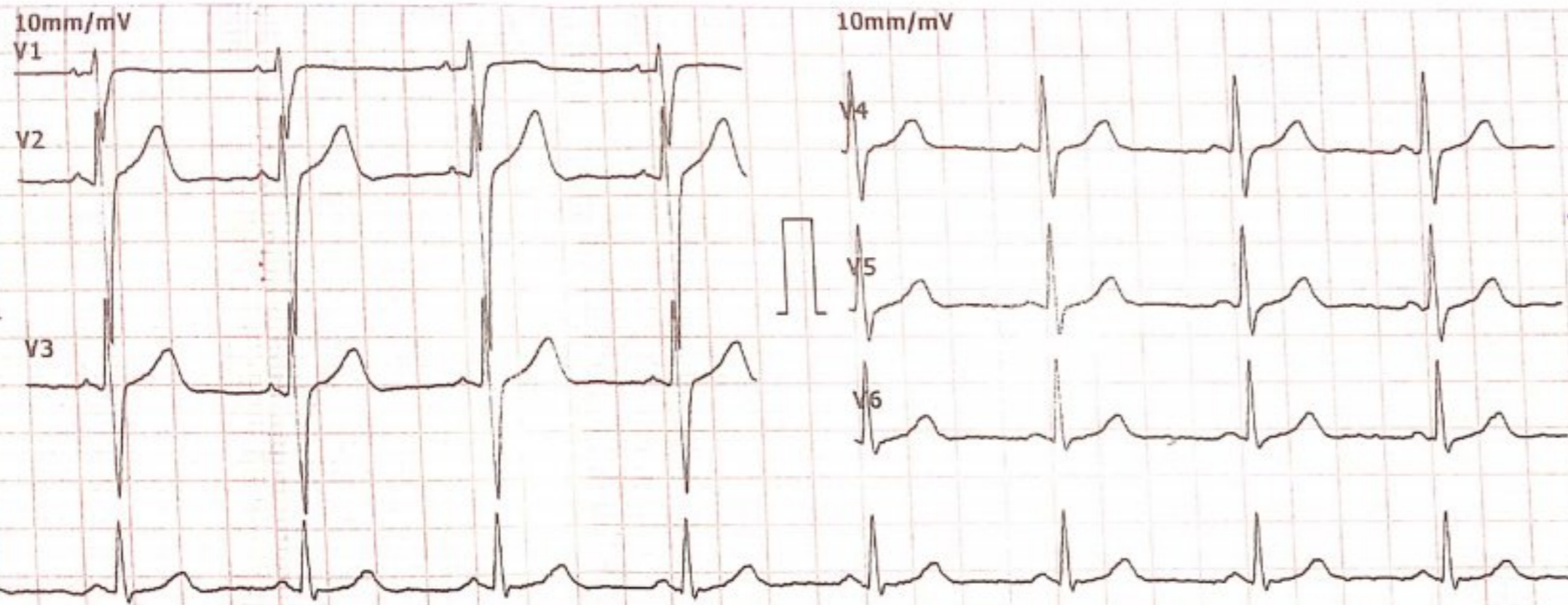

2023-3-11 8:25:42 ID:00002684

ID Card: Venkateswarlu yaddavalli  
 Name: Venkateswarlu yaddavalli Gender: Male  
 Age: 27 Height(cm):  
 Weight(Kg): 27 BP(mmHg): /

HR..... 70 .....bpm  
 P-R..... 93 .....ms  
 Q-R-S..... 106 .....ms  
 QT/QTc..... 376/406 .....ms  
 P/QRS/T AXES..... deg 53/58/42  
 RV5/SV1..... mV 0.81/0.72  
 RV5+SV1..... mV 1.53

Dr. V. Venkateswarlu

\*The result must be confirmed by doctor!  
 Report Confirmed by:

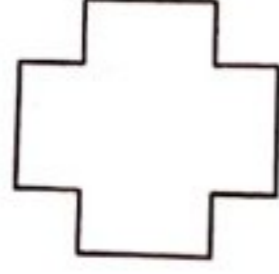

**PANCHMUKHI HOSPITAL**

Dr C P Dadhaniya

Dr R C Dadhaniya  
MBBS, Dip.G.O, Diabetologist

150' RING ROAD, MAVDI CHOKDI, SANESHWAR ARCADE, RAJKOT Mo.9925333639,8320711901

## Tread Mill Test

Patient Name	:	Venkateswarlu Yadavalli	Age	:	27yrs/M
OPD/IPD	:	OPD	ID. No.	:	
Ref. By	:	Dr. C.P Dadhaniya	Resting BP	:	120/80
Report Date	:	11/03/2023	Max. BP	:	160/80

Patient Reaches exercise limit at 8.30 METS.

No signs of ischemia at the exercise level.

Adequate increase of HR & BP.

No significant Arrhythmia.

The stress test was terminated after 7:15 minutes as patient complained of Fatigue.  
Patient achieved 85% THR without chest pain.

The recovery was uneventful.

Good effort tolerance.

**Conclusion: - The stress test is NEGATIVE for exercise induced myocardial ischaemia.**

  
**DR. MAULIK HANSALIA**  
M.B.B.S., PG DIPLOMA CLINICAL CARDIOLOGY

**DR. NISHANT SIRODARIYA**  
M.B.B.S., PG DIPLOMA CLINICAL CARDIOLOGY



PANCHMUKHI HOSPITAL  
MAYADI CHOWK, 150 RING ROAD, RAJKOT

122/VENKATESWARLU YADAVALLI 27 Yrs/Male 0 Kg/0 Cms  
Date: 11-Mar-2023 11:44:09 AM

Ref.By :

Protocol : BRUCE

Objective :

Summary



*Y. Venkateswarlu*

Stage	StageTime (Min:Sec)	PhaseTime (Min:Sec)	Speed (kmph)	Grade (%)	METs	H.R. (bpm)	B.P. (mmHg)	R.P.P. x100	PVC	Comments
Supine	0:01	0:59	0.0	0.0	1.0	92	120/80	110	-	
Standing	0:01	1:03	0.0	0.0	1.0	103	120/80	123	-	
HV	0:01	1:07	0.0	0.0	1.0	99	120/80	118	-	
ExStart	0:01	1:15	0.0	0.0	1.0	101	120/80	121	-	
Stage 1	3:00	3:01	2.7	10.0	4.6	126	130/80	163	-	
Stage 2	3:00	6:01	4.0	12.0	7.0	149	140/80	208	-	
PeakEx	1:14	7:15	5.5	14.0	8.3	165	160/80	264	-	
Recovery	1:00	7:16	0.0	0.0	1.2	141	160/80	225	-	
Recovery	3:00	7:16	0.0	0.0	1.0	111	120/80	133	-	

Medication :

History :

Test End Reason : Test Complete, Fatigue

Findings :

The patient exercised according to BRUCE for 7:15, achieving a work level of Max METS:8.3. Resting heart rate initially 92 bpm, rose to a max. heart rate of 165 bpm which represents 85% of maximum age predicted heart rate. Resting blood pressure 120/80 mmhg, rose to a maximum blood Pressure of 160/80 mmhg. The exercise stress test was stopped due to Test Complete, Fatigue

Parameters :

Exercise Time : 7:15 minutes  
Max HR attained : 165 bpm 85% of Max Predictable HR 193  
Max BP : 160/80(mmHg)  
WorkLoad attained : 8.3 (Fair Effort Tolerance )  
significant ST segment changes noted during exercise or recovery.  
Angina/Arrhythmia/S3/murmur  
Final Impression : Test is negative for inducible ischaemia.

Advice/Comments:

PANCHMUKHI HOSPITAL  
MAVADI CHOWK, 150 RING ROAD, RAJKOT  
122 / VENKATESWARLU YADAVALLI  
27 Yrs / Male  
0 Kg / 0 Cm  
Date: 11-Mar-2023 11:44:09 AM

3x4+1 Rhythm Lead

HR: 92 bpm  
METS: 1.0  
BP: 120/80

MpHR: 47% of 193  
Speed: 0.0 kmph  
Grade: 0.0%

Raw ECG  
BRUCE  
(0.05-100)Hz

Ex Time 00:58  
BLC :On  
Notch :On

Supine  
10.0 mm/mV  
25 mm/Sec.



PANCHMUKHI HOSPITAL  
MAVADI CHOWK, 150 RING ROAD, RAJKOT  
122 / VENKATESWARLU YADAVALLI  
27 Yrs / Male  
0 Kg / 0 Cm  
Date: 11-Mar-2023 11:44:09 AM

3x4+1 Rhythm Lead

HR: 103 bpm  
METS: 1.0  
BP: 120/80

MPHR: 53% of 193  
Speed: 0.0 kmph  
Grade: 0.0%

Raw ECG  
BRUCE  
(0.05-100)Hz

Ex Time 01:02  
BLC :On  
Notch :On

Standing  
10.0 mm/mV  
25 mm/Sec.



**PANCHMUKHI HOSPITAL**  
**MAVADI CHOWK, 150 RING ROAD, RAJKOT**  
 122 / VENKATESWARLU YADAVALLI  
 27 Yrs / Male  
 0 Kg / 0 Cm  
 Date: 11-Mar-2023 11:44:09 AM

**3x4+1 Rhythm Lead**

HR: 99 bpm  
 METS: 1.0  
 BP: 120/80

MHR: 51% of 193  
 Speed: 0.0 kmph  
 Grade: 0.0%

Raw ECG  
 BRUCE  
 (0.05-100)Hz

Ex Time 01:06  
 BLC :On  
 Notch :On

HV  
 10.0 mm/mV  
 25 mm/Sec.

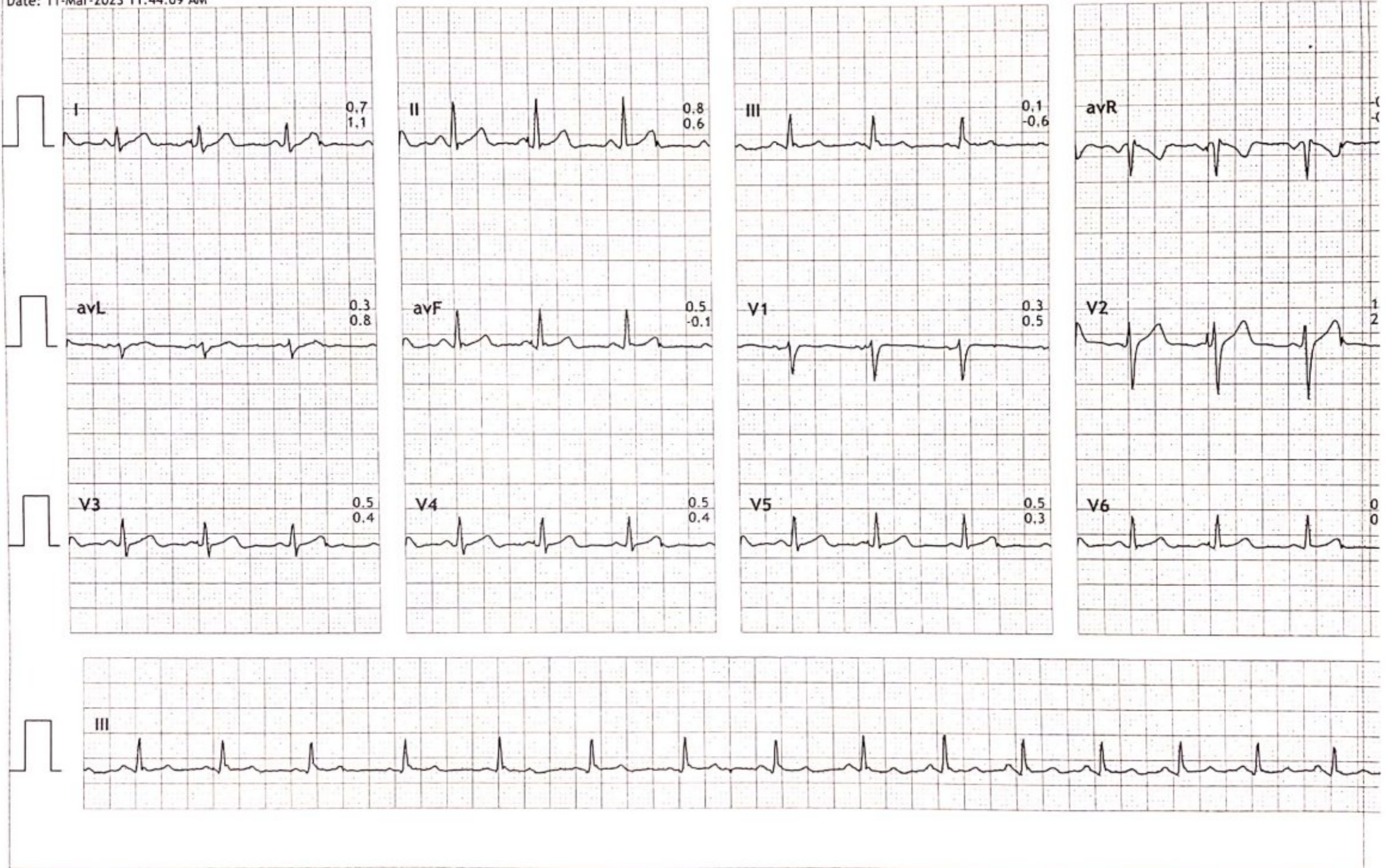

PANCHMUKHI HOSPITAL  
MAVADI CHOWK, 150 RING ROAD, RAJKOT  
122 / VENKATESWARLU YADAVALLI  
27 Yrs / Male  
0 Kg / 0 Cm  
Date: 11-Mar-2023 11:44:09 AM

3x4+1 Rhythm Lead

HR: 101 bpm  
METS: 1.0  
BP: 120/80

MpHR: 52% of 193  
Speed: 0.0 kmph  
Grade: 0.0%

Raw ECG  
BRUCE  
(0.05-100)Hz

Ex Time 01:14  
BLC :On  
Notch :On

ExStart  
10.0 mm/mV  
25 mm/Sec.

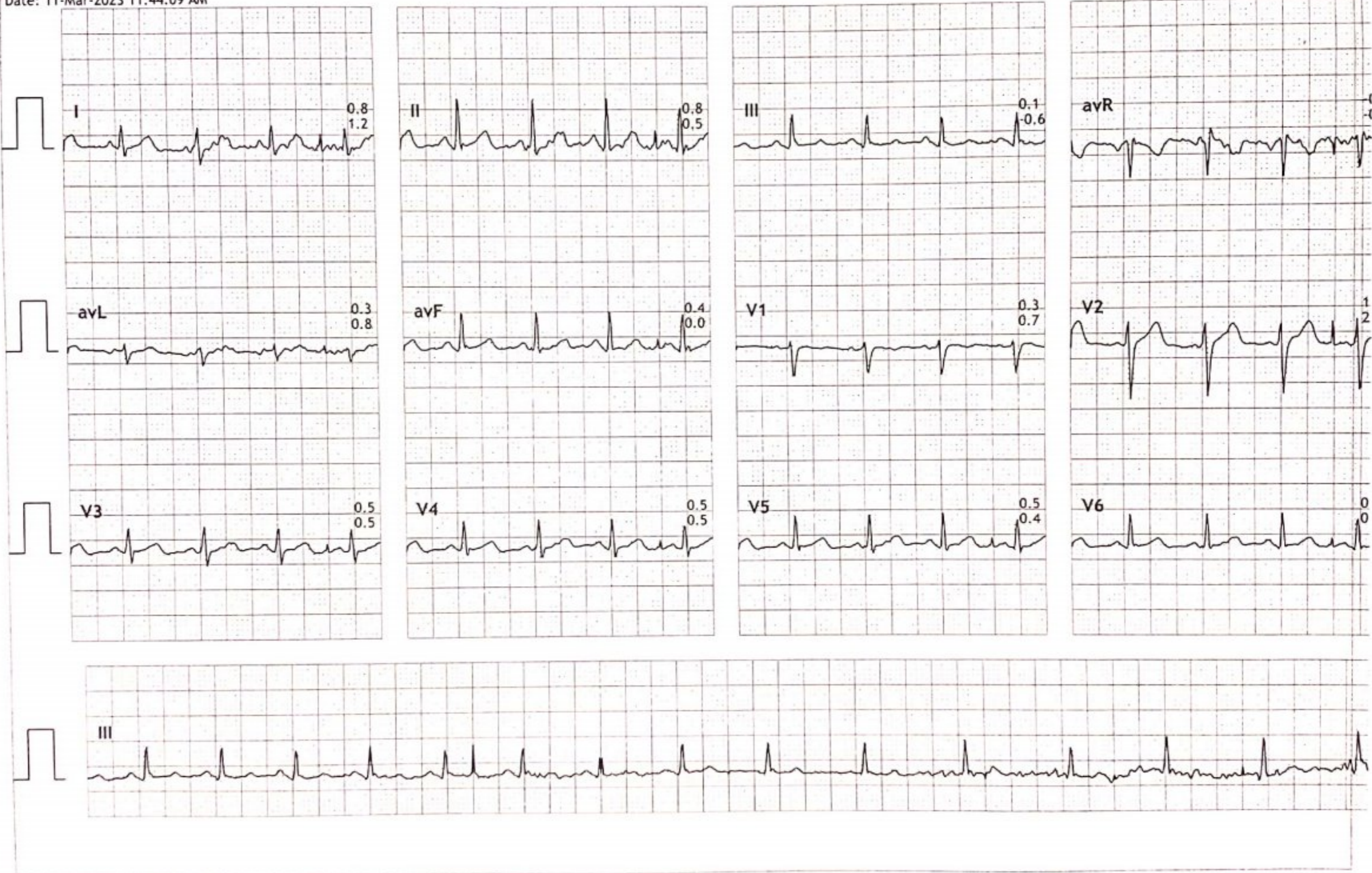

**PANCHMUKHI HOSPITAL**  
**MAVADI CHOWK, 150 RING ROAD, RAJKOT**  
 122 / VENKATESWARLU YADAVALLI  
 27 Yrs / Male  
 0 Kg / 0 Cm  
 Date: 11-Mar-2023 11:44:09 AM

**3x4+1 Rhythm Lead**

HR: 126 bpm  
 METS: 4.6  
 BP: 130/80

MpHR: 65% of 193  
 Speed: 2.7 kmph  
 Grade: 10.0%

Raw ECG  
 BRUCE  
 (0.05-100)Hz

Ex Time 03:00  
 BLC :On  
 Notch :On

BRUCE: Stage 1  
 10.0 mm/mV  
 25 mm/Sec.

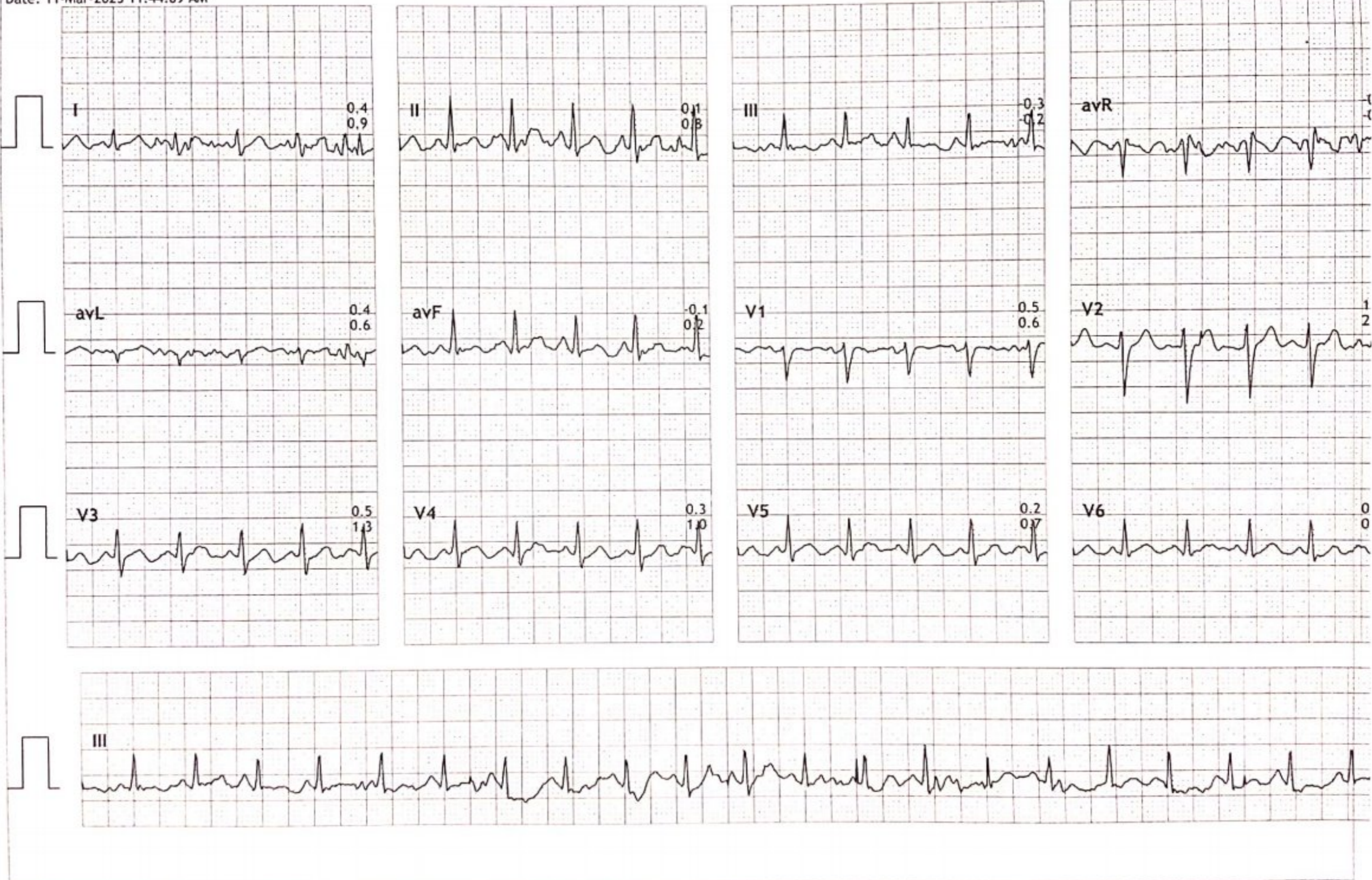

PANCHMUKHI HOSPITAL  
MAVADI CHOWK, 150 RING ROAD, RAJKOT  
122 / VENKATESWARLU YADAVALLI  
27 Yrs / Male  
0 Kg / 0 Cm  
Date: 11-Mar-2023 11:44:09 AM

3x4+1 Rhythm Lead

HR: 149 bpm  
METS: 7.0  
BP: 140/80

MHR: 77% of 193  
Speed: 4.0 kmph  
Grade: 12.0%

Raw ECG  
BRUCE  
(0.05-100)Hz

Ex Time 06:00  
BLC :On  
Notch :On

BRUCE: Stage 2  
10.0 mm/mV  
25 mm/Sec.

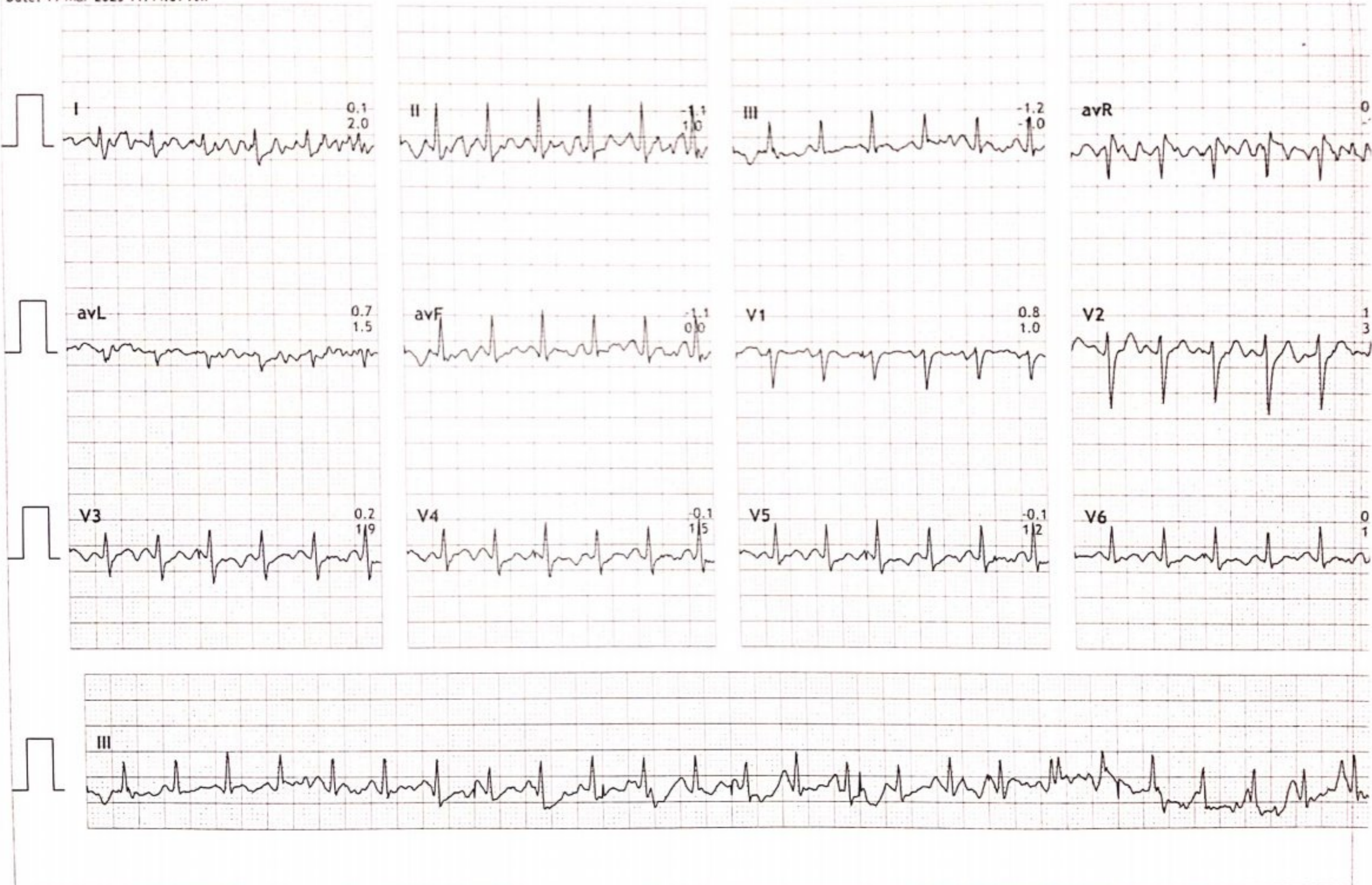

PANCHMUKHI HOSPITAL  
MAVADI CHOWK, 150 RING ROAD, RAJKOT  
122 / VENKATESWARLU YADAVALLI  
27 Yrs / Male  
0 Kg / 0 Cm  
Date: 11-Mar-2023 11:44:09 AM

3x4+1 Rhythm Lead

HR: 165 bpm  
METS: 8.3  
BP: 160/80

MpHR: 85% of 193  
Speed: 5.5 kmph  
Grade: 14.0%

Raw ECG  
BRUCE  
(0.05-100)Hz

Ex Time 07:14  
BLC :On  
Notch :On

BRUCE:PeakEx  
10.0 mm/mV  
25 mm/Sec.

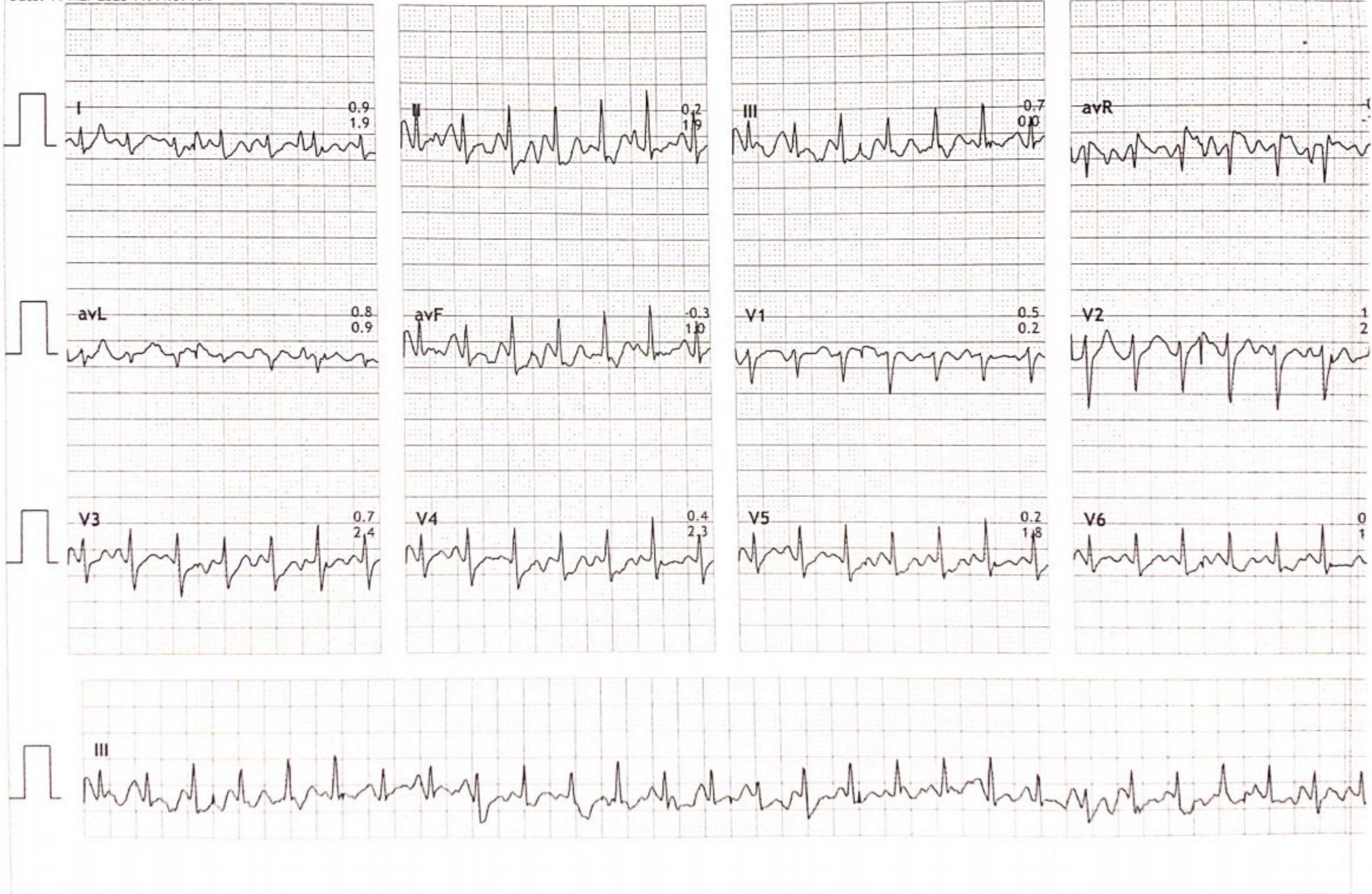



PANCHMUKHI HOSPITAL  
 MAVADI CHOWK, 150 RING ROAD, RAJKOT  
 122 / VENKATESWARLU YADAVALLI  
 27 Yrs / Male  
 0 Kg / 0 Cm  
 Date: 11-Mar-2023 11:44:09 AM

3x4+1 Rhythm Lead

HR: 141 bpm  
 METS: 1.2  
 BP: 160/80

MpHR: 73% of 193  
 Speed: 0.0 kmph  
 Grade: 0.0%

Raw ECG  
 BRUCE  
 (0.05-100)Hz

Ex Time 07:15  
 BLC :On  
 Notch :On

Recovery(1:00)  
 10.0 mm/mV  
 25 mm/Sec.

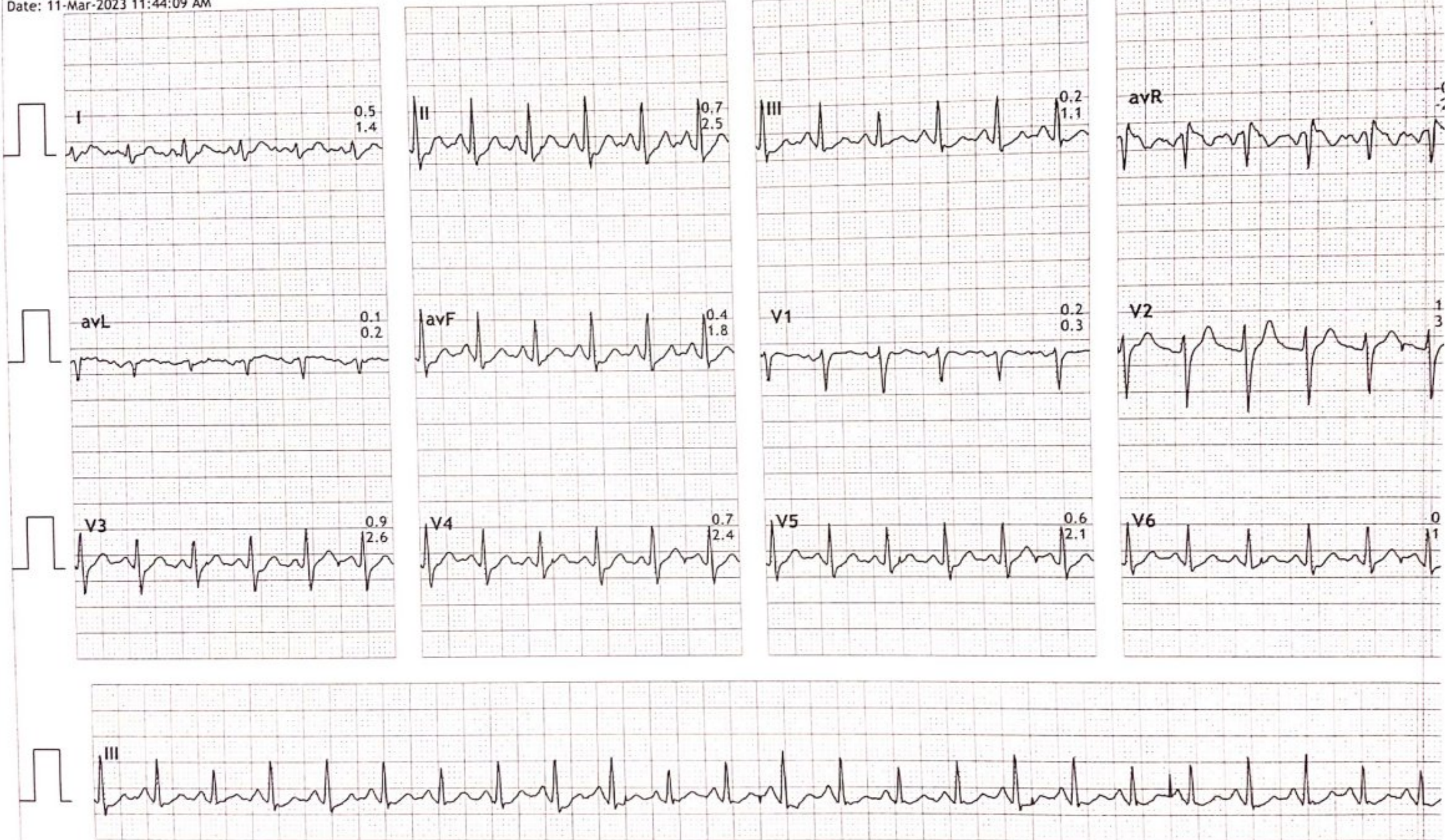

PANCHMUKHI HOSPITAL  
MAVADI CHOWK, 150 RING ROAD, RAJKOT  
122 / VENKATESWARLU YADAVALLI  
27 Yrs / Male  
0 Kg / 0 Cm  
Date: 11-Mar-2023 11:44:09 AM

3x4+1 Rhythm Lead

HR: 111 bpm  
METS: 1.0  
BP: 120/80

MHR: 57% of 193  
Speed: 0.0 kmph  
Grade: 0.0%

Raw ECG  
BRUCE  
(0.05-100)Hz

Ex Time 07:15  
BLC :On  
Notch :On

Recovery(3:00)  
10.0 mm/mV  
25 mm/Sec.

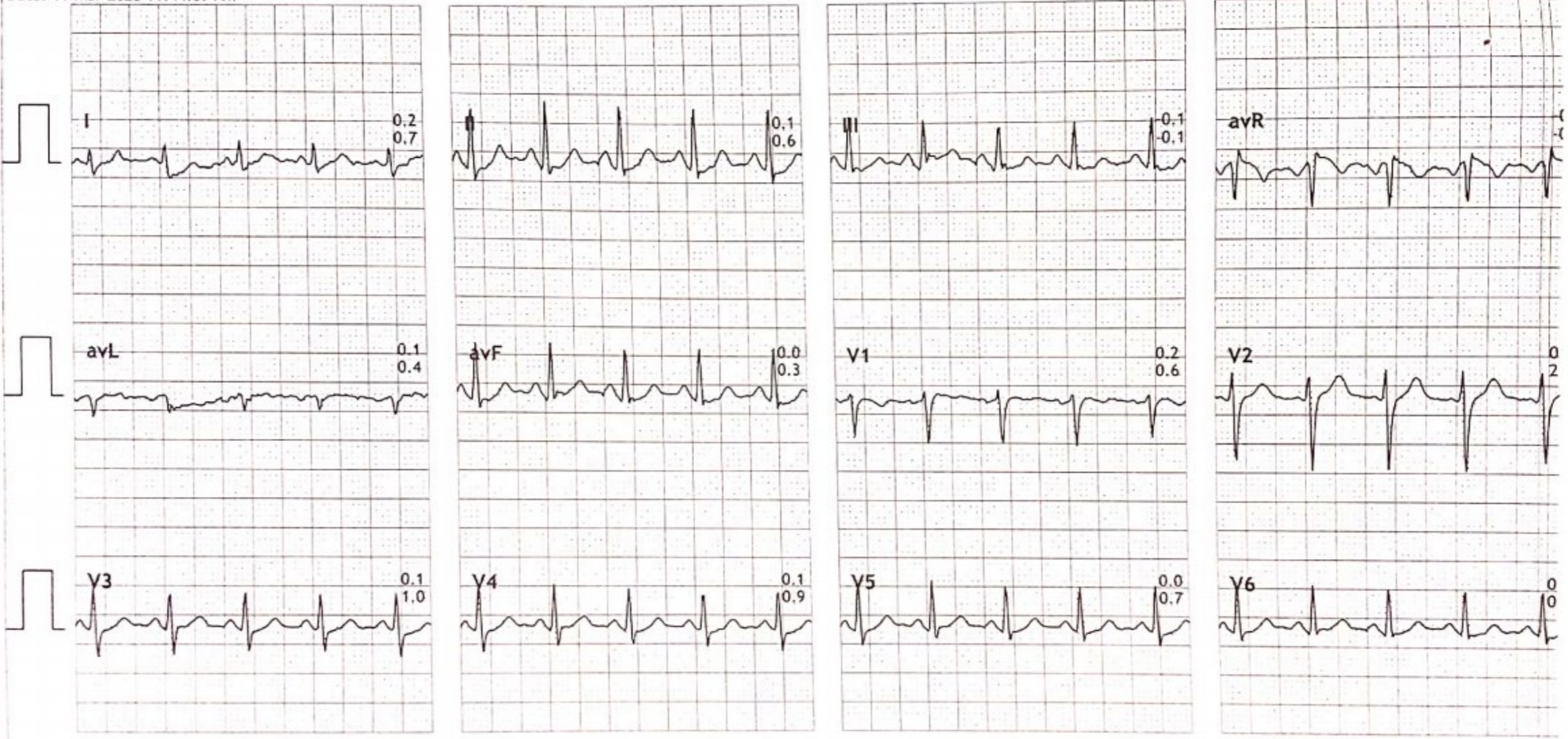



Medi wheel venkatewarlu  
yadavalli

 **GPS Map**  
**Camera Lite**

7Q8M+5PP, Poonam Society, Mavdi, Rajkot, Gujarat  
360004, India

Latitude  
22.2653508°

Longitude  
70.7843076°

Local 08:40:42 AM  
GMT 03:10:42 AM

Altitude 146 meters  
Saturday, 11.03.2023



2023/3/11 11:57



बैंक ऑफ बरोडा  
Bank of Baroda

नाम

वेंकटेश्वर्यु यडवलि

Name

VENKATESWARLU YADAVALLI

कार्यकारी कूट क्र.

E.C. No. 127502

*Venkat*

जारीकर्ता प्राधिकारी

Issuing Authority



*Venkat*

धारक के हस्ताक्षर

Signature of Holder



भारत सरकार

GOVERNMENT OF INDIA

ಯುಜಿಸಿಐ ವೆಂಕಟೇಶ್ವರು

Yadavalli Venkateswarlu

DOB: 05-05-1995

Gender: Male

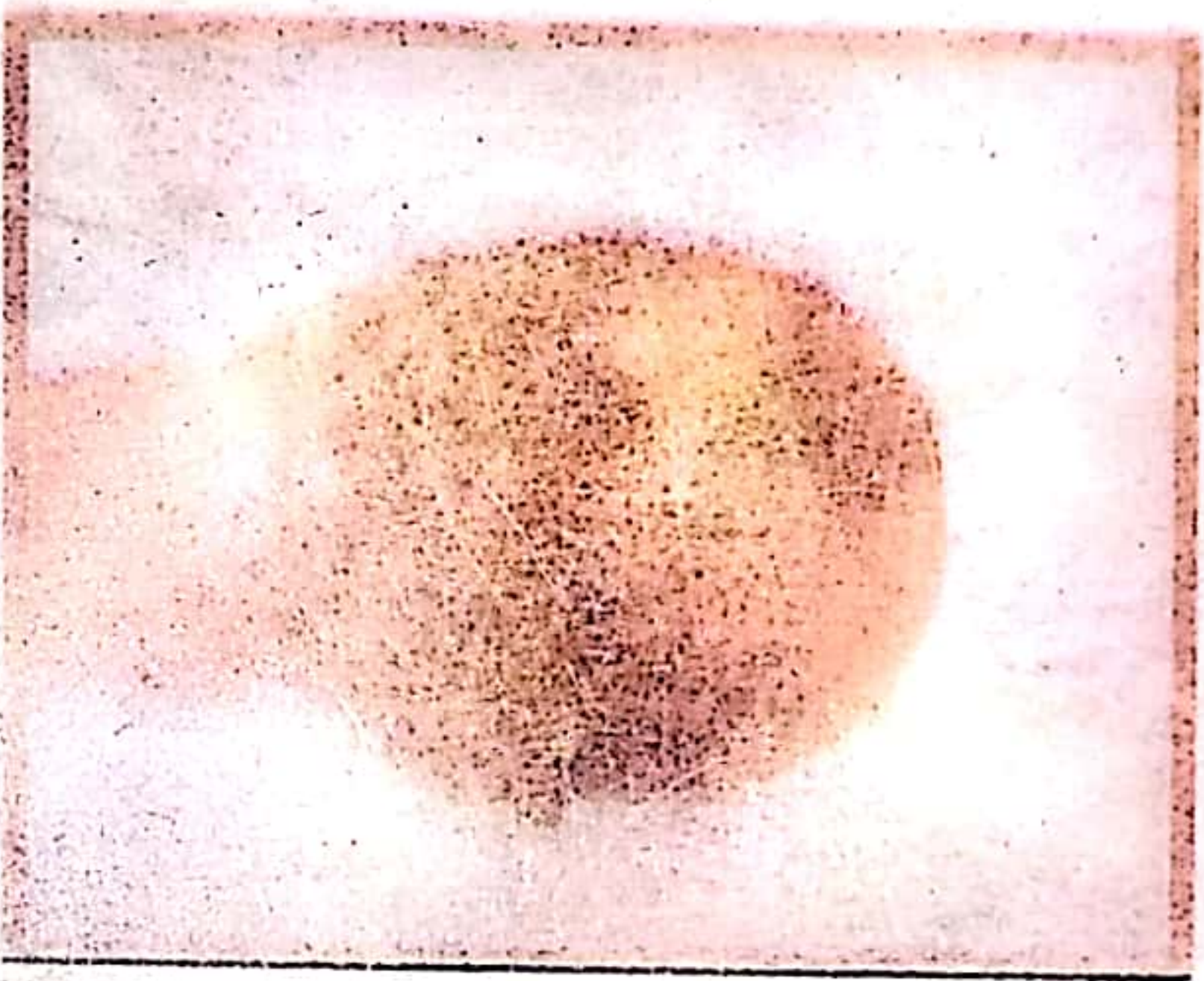

7660 8503 9484



भारत आदर्श का अखिलकार



ભારત સરકાર  
Government of India

ભારતીય વિશિષ્ટ ઓળખાણ પ્રાધિકરણ  
Unique Identification Authority of India

લાભાંકન ક્રમ સંખ્યા/ Enrolment No.: XXXX/XXXXX/XXXXX

Download Date: 20/02/2023

To  
યદવલી વેંકટેશ્વરુ  
Yadavali Venkateswarlu  
S/o Rama Kotiah  
2-55  
Rajaka colony  
Near Bank of Baroda Paladugu  
Paladugu  
Guntur Andhra Pradesh-522401

Issue Date: 16/10/2011



તમારો આધાર નંબર / Your Aadhaar No. :  
**XXXX XXXX 9484**  
મારો આધાર, મારી ઓળખ



ભારત સરકાર  
Government of India



Download Date: 20/02/2023



યદવલી વેંકટેશ્વરુ  
Yadavali Venkateswarlu  
જન્મ તારીખ/DOB: 05/05/1995  
પુરુષ/ MALE

Issue Date: 16/10/2011

**XXXX XXXX 9484**

મારો આધાર, મારી ઓળખ



Government of India



AADHAAR

નિર્દેશ

- આધાર ઓળખાણનું પ્રમાણ છે. નાગરીકતાનું નહિ
- ઓળખ ચકાસવા માટે સુરક્ષિત QR કોડ / ઓફલાઇન XML / ઓનલાઇન પ્રમાણીકરણનો ઉપયોગ કરવો.
- આ ઇલેક્ટ્રોનિક પ્રક્રિયા દ્વારા બનાવેલ દસ્તાવેજ છે.

INFORMATION

- **Aadhaar** is a proof of identity, not of citizenship.
- Verify identity using Secure QR Code/ Offline XML/ Online Authentication.
- This is electronically generated letter.

- આધાર સમગ્ર દેશમાં માન્ય છે.
- આધાર તમને વિવિધ સરકારી અને બિન-સરકારી સેવાઓને સરળતાથી મેળવવામાં મદદ કરે છે.
- તમારા મોબાઇલ નંબર અને ઈમેઇલ આઈડીને આધારમાં અપડેટ કરો.
- તમારા સ્માર્ટ ફોનમાં આધાર રાખો - એમઆધાર એપ્લિકેશનનો ઉપયોગ કરો.

- **Aadhaar** is valid throughout the country.
- **Aadhaar** helps you avail various Government and non-Government services easily.
- Keep your mobile number & email ID updated in **Aadhaar**.
- Carry Aadhaar in your smart phone – use **mAadhaar** App.



ભારતીય વિશિષ્ટ ઓળખાણ પ્રાધિકરણ  
Unique Identification Authority of India



સંબંધિત :  
S/o Rama Kotiah, 2-55, Rajaka colony, Paladugu,  
Near Bank of Baroda Paladugu, Guntur,  
Andhra Pradesh, 522401

Address:  
S/o Rama Kotiah, 2-55, Rajaka colony,  
Near Bank of Baroda Paladugu,  
Paladugu, Guntur,  
Andhra Pradesh, 522401



**XXXX XXXX 9484**

1047 | helpline@uidai.gov.in | www.uidai.gov.in



भारतीय विशिष्ट पहचान प्राधिकरण

UNIQUE IDENTIFICATION AUTHORITY OF INDIA

S/O యదవల్లి రామకృష్ణయ్య, 2-5,  
రాజ్ కాలనీ, వీధిలోని దుర్గా  
పూర్ణము నెనురూ, మేడికొండూరు  
మండలం, పాలెడుగు, పాలెడుగు,  
మేడికొండూరు, గుంటూరు, ఆంధ్ర ప్రదేశ్,  
5222401

Address:  
S/o Yadavalli Rama Krishnaiah, 2-5,  
Rajaloka Colony, Opp Poleamma  
Temple Road, Medikonduru  
Mandalam, Paladugu, Paladugu,  
Medikonduru, Guntur, Andhra  
Pradesh, 5222401



1947  
1800 300 1947



help@uidai.gov.in

WWW

www.uidai.gov.in

P.O. Box No. 1947,  
Bengaluru-560 001





Pat.s' Name: YADAVALLI VENKATESWARLU

DATE: 11 March 2023

## U.S.G. OF ABDOMEN AND PELVIS

- **LIVER:** is normal size and shows normal parenchymal echotexture. No focal lesion noted. Intrahepatic biliary radicals appear normal. C.B.D and portal vein appears normal in calibre.
- **GALL BLADDER:** Well distended and appears normal. No evidence of gallstone or changes of cholecystitis.
- **PANCREAS:** appears normal in size, shape, echogenicity and echotexture. No focal lesion noted. No e/o peripancreatic fluid collection.
- **SPLEEN:** normal in size, shape, echogenicity and echotexture. No focal lesion noted.
- **BOTH KIDNEYS:** are normal in size and echotexture. Cortical echogenicity appears normal. Cortico medullary differentiation is preserved. No e/o calculi or hydronephrosis on either side.
- **URINARY BLADDER:** Well distended. No evidence of calculus, wall thickening, diverticula or mass lesion.
- **PROSTATE:** is normal in size, shape and echogenicity. No focal lesion.
- Visualised bowel loops show no evident abnormality. No e/o lymphadenopathy. RIF/ LIF CLEAR. Bilateral C-P angels clear.

### CONCLUSION:

- No significant abnormality seen in present study.

Thanks for reference.

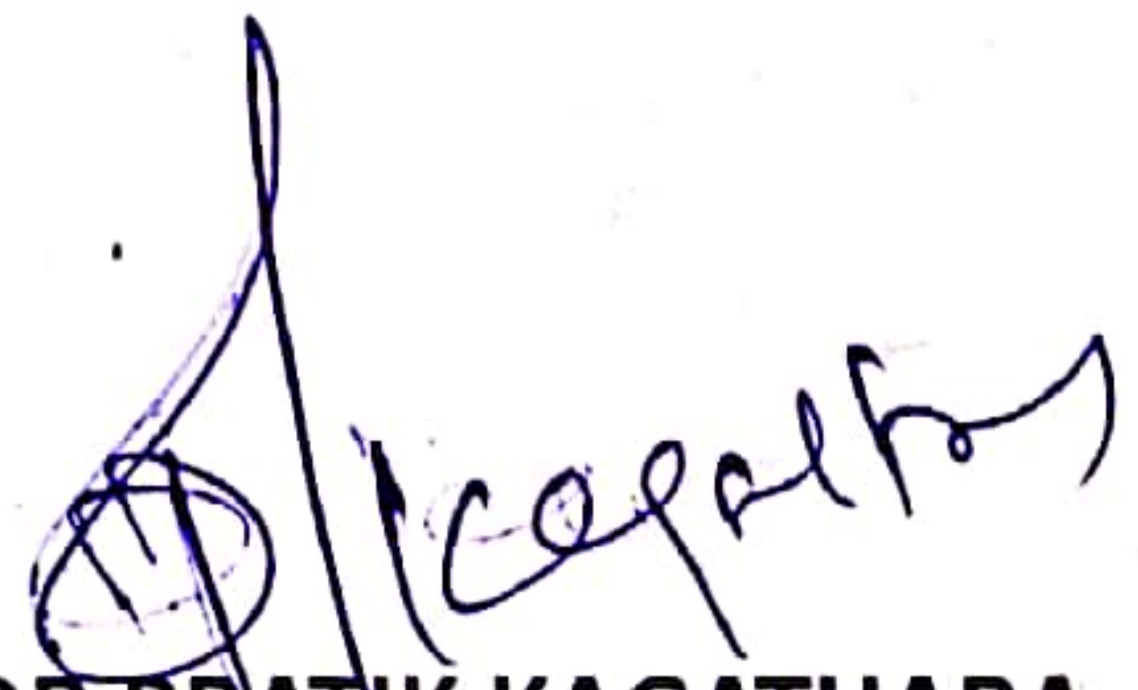
  
**DR PRATIK KAGATHARA**  
MD



**NEELKANTH**  
Diagnostics

Pt.'s Name: YADAVALLI VENKATESWARLU

Date: 11 March, 2023

Radiograph of chest (PA view)

- Both the lung fields are clear
- *No e/o consolidation, cavitations or collapse.*
- Both the hila appears normal
- *Both costophrenic angles appear clear.*
- Both domes of diaphragm appear normal.
- Cardiac size is within normal limit.
- Bones under view reveals no evident abnormality.

Thanks for reference.

  
DR PRATIK KAGATHARA  
MD

Krishna Arcade, 150 Feet Ring Road, Opp. Om Nagar (BRTS), Rajkot. Mo. 72838 42020

32 SLICE CT SCAN | 3D-4D SONOGRAPHY | COLOUR DOPPLER | X-RAY & PROCEDURE INTERVENTIONS



YADAVALLI VEHKATESWARLU 27 Y/M CHEST PA 11-Mar-23  
NEELKANTH DIAGNOSTICS - RAJKOT (DR. PRATIK KAGATHARA)



TEST REPORT

<b>Name</b>	: Yadavalli Venkateswarlu	<b>Reg. No</b>	: 303100751
<b>Age/Sex</b>	: 25 Years / Male	<b>Reg. Date</b>	: 11-Mar-2023 02:16 PM
<b>Ref. By</b>	: Dr. PANCHMUKHI HOSPITAL / INSURANCE	<b>Collected On</b>	: 11-Mar-2023 12:00 AM
<b>Client Name</b>	: PANCHMUKHI HOSPITAL	<b>Report Date</b>	: 11-Mar-2023 07:27 PM

**COMPLETE BLOOD COUNT (CBC)**  
Specimen: EDTA blood

Parameter	Result	Unit	Biological Ref. Interval	
<b>RBC Parameters</b>				
Hemoglobin (SLS method)	16.2	g/dL	13.0 - 18.0	
Hematocrit (Electrical Impedance)	48.3	%	47 - 52	
RBC Count (Electrical Impedance)	5.10	million/cmm	4.7 - 6.0	
MCV (Calculated)	94.6	fL	78 - 110	
MCH (Calculated)	<b>31.7</b>	Pg	27 - 31	
MCHC (Calculated)	33.5	%	30 - 35	
RDW (Calculated)	<b>16.4</b>	%	11.5 - 14.0	
<b>WBC Parameters</b>				
WBC Count (Flowcytometry)	10500	/cmm	4000 - 10500	
<b>DIFFERENTIAL WBC COUNT</b>				
	<b>% Value</b>	<b>% Range</b>	<b>Abs. Value</b>	<b>Abs. Range</b>
Neutrophils (%)	69 %	42.0 - 75.2	7245 /cmm	1800 - 7700
Lymphocytes (%)	26 %	20 - 45	2730 /cmm	1000 - 3900
Eosinophils (%)	03 %	1 - 4	315 /cmm	0 - 450
Monocytes (%)	02 %	2 - 8	210 /cmm	200 - 1000
Basophils (%)	00 %	0 - 1	0 /cmm	20 - 100
<b>Platelete Parameter</b>				
Platelet Count	198000	/cmm	150000 - 450000	
MPV	<b>16.0</b>	fL	7.4 - 10.4	
PDW	<b>57.9</b>	%	8.3 - 56.6	
PCT (Platelet Haematocrit)	0.32	%	0.2 - 0.5	

*DRI.*

This is an Electronically Authenticated Report.

**Dr. Viral R. Jethava**  
M.D. (Path, PDCC)





## TEST REPORT

Name	: Yadavalli Venkateswarlu	Reg. No	: 303100751
Age/Sex	: 25 Years / Male	Reg. Date	: 11-Mar-2023 02:16 PM
Ref. By	: Dr. PANCHMUKHI HOSPITAL / INSURANCE	Collected On	: 11-Mar-2023 12:00 AM
Client Name	: PANCHMUKHI HOSPITAL	Report Date	: 11-Mar-2023 07:27 PM

**BLOOD GROUP & RH**

Specimen: EDTA and Serum; Method: Haemagglutination

Parameter	Result	Unit	Biological Ref. Interval
ABO	"A"		
Rh (D)	Positive		

The Blood Group is done from received sample. Kindly ask for Blood Group Card. In case of any query, please contact Laboratory.

**Dr. Viral R. Jethava**

M.D. (Path, PDCC)

This is an Electronically Authenticated Report.

Page 2 of 14



TEST REPORT

<b>Name</b>	: Yadavalli Venkateswarlu	<b>Reg. No</b>	: 303100751
<b>Age/Sex</b>	: 25 Years / Male	<b>Reg. Date</b>	: 11-Mar-2023 02:16 PM
<b>Ref. By</b>	: Dr. PANCHMUKHI HOSPITAL / INSURANCE	<b>Collected On</b>	: 11-Mar-2023 12:00 AM
<b>Client Name</b>	: PANCHMUKHI HOSPITAL	<b>Report Date</b>	: 11-Mar-2023 07:27 PM

Test	Result	Unit	Biological Ref. Interval
<b>Erythrocyte sedimentation rate</b> Sample, EDTA whole blood			
ESR (After 1 hour)	4	mm/hr	1 - 7



**Dr. Viral R. Jethava**  
M.D. (Path, PDCC)

This is an Electronically Authenticated Report.

Page 3 of 14

towards the healthiness...

**TEST REPORT**

<b>Name</b>	: Yadavalli Venkateswarlu	<b>Reg. No</b>	: 303100751
<b>Age/Sex</b>	: 25 Years / Male	<b>Reg. Date</b>	: 11-Mar-2023 02:16 PM
<b>Ref. By</b>	: Dr. PANCHMUKHI HOSPITAL / INSURANCE	<b>Collected On</b>	: 11-Mar-2023 12:00 AM
<b>Client Name</b>	: PANCHMUKHI HOSPITAL	<b>Report Date</b>	: 11-Mar-2023 07:27 PM

**FASTING PLASMA GLUCOSE**  
 Specimen: Flouride plasma

Parameter	Result	Unit	Biological Ref. Interval
Fasting Blood Sugar (FBS) <i>HEXOKINASE</i>	74.00	mg/dL	<100 :Non-Diabetic 100-125 :Impaired Fasting Glucose (IFG) >=126 :Diabetic
Urine Glucose -F <i>Glucose Oxidase-Peroxidase</i>	Nil		
Urine Acetone -F	Nil		

**Criteria for the diagnosis of diabetes :**

- HbA1c  $\geq$  6.5 %Or
- Fasting plasma glucose  $>126$  gm/dL. Fasting is defined as no caloric intake at least for 8 hrs.Or
- Two-hour plasma glucose  $\geq$  200mg/dL during an oral glucose tolerance test by using a glucose load containing the equivalent of 75 gm anhydrous glucose dissolved in water.Or
- In a patient with classic symptoms of hyperglycemia or hyperglycemic crisis, a random plasma glucose  $\geq$  200 mg/dL.

\*In the absence of unequivocal hyperglycemia, criteria 1-3 should be confirmed by repeat testing.  
 American diabetes association. Standards of medical care in diabetes 2011. Diabetes care 2011;34; S11.

**Dr. Viral R. Jethava**  
 M.D. (Path, PDCC)

This is an Electronically Authenticated Report.

Page 4 of 14

*towards the healthiness...*



TEST REPORT

<b>Name</b>	: Yadavalli Venkateswarlu	<b>Reg. No</b>	: 303100751
<b>Age/Sex</b>	: 25 Years / Male	<b>Reg. Date</b>	: 11-Mar-2023 02:16 PM
<b>Ref. By</b>	: Dr. PANCHMUKHI HOSPITAL / INSURANCE	<b>Collected On</b>	: 11-Mar-2023 12:00 AM
<b>Client Name</b>	: PANCHMUKHI HOSPITAL	<b>Report Date</b>	: 11-Mar-2023 07:27 PM

POST PRANDIAL PLASMA GLUCOSE  
Specimen: Flouride plasma

Parameter	Result	Unit	Biological Ref. Interval
Post Prandial Blood Sugar (PPBS) <i>HEXOKINASE</i>	75.00	mg/dL	70 - 140
Urine Glucose- PP <i>Glucose Oxidase-Peroxidase</i>	Nil		
Urine Acetone- PP	Nil		

Criteria for the diagnosis of diabetes :

- HbA1c  $\geq$  6.5 \*Or
- Fasting plasma glucose  $>126$  gm/dL. Fasting is defined as no caloric intake at least for 8 hrs.Or
- Two-hour plasma glucose  $\geq$  200mg/dL during an oral glucose tolerance test by using a glucose load containing the equivalent of 75 gm anhydrous glucose dissolved in water.Or
- In a patient with classic symptoms of hyperglycemia or hyperglycemic crisis, a random plasma glucose  $\geq$  200 mg/dL.

\*In the absence of unequivocal hyperglycemia, criteria 1-3 should be confirmed by repeat testing.  
American diabetes association. Standards of medical care in diabetes 2011. Diabetes care 2011;34; S11.

*DRI.*

This is an Electronically Authenticated Report.

Page 5 of 14

**Dr. Viral R. Jethava**  
M.D. (Path, PDCC)







TEST REPORT

<b>Name</b>	: Yadavalli Venkateswarlu	<b>Reg. No</b>	: 303100751
<b>Age/Sex</b>	: 25 Years / Male	<b>Reg. Date</b>	: 11-Mar-2023 02:16 PM
<b>Ref. By</b>	: Dr. PANCHMUKHI HOSPITAL / INSURANCE	<b>Collected On</b>	: 11-Mar-2023 12:00 AM
<b>Client Name</b>	: PANCHMUKHI HOSPITAL	<b>Report Date</b>	: 11-Mar-2023 07:27 PM

**LIPID PROFILE**  
Specimen: Serum

Parameter	Result	Unit	Biological Ref. Interval
<b>Cholesterol</b> <i>Cholesterol Oxidase</i>	123.5	mg/dL	Desirable : < 200.0 Borderline High : 200-239 High : > 240.0
<b>Triglyceride</b> <i>Enzymatic Reaction With Glycerol Kinase</i>	105.4	mg/dL	Normal : < 150.0 Borderline : 150-199 High : 200-499 Very High : > 500.0
<b>HDL Cholesterol</b> <i>Siemens AHDL</i>	48.3	mg/dL	High Risk : < 40 Low Risk : >= 60
<b>LDL Cholesterol</b> <i>Siemens ALDL</i>	75.1	mg/dL	Optimal : < 100 Near Optimal/above optimal : 100-129 Borderline High : 130-159 High : 160-189 Very High : >=190
<b>VLDL Cholesterol</b> <i>Calculated</i>	21.08	mg/dL	15 - 35
<b>LDL / HDL RATIO</b> <i>Calculated</i>	1.55		0 - 3.5
<b>Cholesterol /HDL Ratio</b> <i>Calculated</i>	2.56		0 - 5.0

*DRI.*

This is an Electronically Authenticated Report.

Page 6 of 14

**Dr. Viral R. Jethava**  
M.D. (Path, PDCC)





TEST REPORT

<b>Name</b>	: Yadavalli Venkateswarlu	<b>Reg. No</b>	: 303100751
<b>Age/Sex</b>	: 25 Years / Male	<b>Reg. Date</b>	: 11-Mar-2023 02:16 PM
<b>Ref. By</b>	: Dr. PANCHMUKHI HOSPITAL / INSURANCE	<b>Collected On</b>	: 11-Mar-2023 12:00 AM
<b>Client Name</b>	: PANCHMUKHI HOSPITAL	<b>Report Date</b>	: 11-Mar-2023 07:27 PM

**UREA & BLOOD UREA NITROGEN**

Spcimen : Serum

Parameter	Result	Unit	Biological Ref. Interval
<b>Urea</b> <i>Calculated</i>	23.5	mg/dL	17 - 43
<b>Blood Urea Nitrogen (BUN)</b> <i>UREASE/GLDH</i>	10.97	mg/dL	7.0 - 18.0
<b>Uric Acid</b> <i>Uricase</i>	5.6	mg/dL	3.5 - 7.2
<b>GGT</b> <i>Siemens/37C</i>	61.3	U/L	15 - 85

*DRI.*

This is an Electronically Authenticated Report.

Page 7 of 14

**Dr. Viral R. Jethava**  
M.D. (Path, PDCC)





TEST REPORT

<b>Name</b>	: Yadavalli Venkateswarlu	<b>Reg. No</b>	: 303100751
<b>Age/Sex</b>	: 25 Years / Male	<b>Reg. Date</b>	: 11-Mar-2023 02:16 PM
<b>Ref. By</b>	: Dr. PANCHMUKHI HOSPITAL / INSURANCE	<b>Collected On</b>	: 11-Mar-2023 12:00 AM
<b>Client Name</b>	: PANCHMUKHI HOSPITAL	<b>Report Date</b>	: 11-Mar-2023 07:27 PM

**Creatinine With eGFR**

Specimen : Serum

Parameter	Result	Unit	Biological Ref. Interval
Creatinine <small>ALKALINE PICRATE, COLORIMETRIC KINETIC</small>	0.8	mg/dL	0.7 - 1.3
eGFR	118	ml/min/1.73 sq m	Normal or High: >=90 Mild decrease: 60-89 Mild moderate decrease: 45-59 Moderate to severe decrease: 30-44 Severe decrease: 15-29 Kidney failure: <15

*DRI.*

This is an Electronically Authenticated Report.

Page 8 of 14

**Dr. Viral R. Jethava**  
M.D. (Path, PDCC)



towards the healthiness...

**TEST REPORT**

<b>Name</b>	: Yadavalli Venkateswarlu	<b>Reg. No</b>	: 303100751
<b>Age/Sex</b>	: 25 Years / Male	<b>Reg. Date</b>	: 11-Mar-2023 02:16 PM
<b>Ref. By</b>	: Dr. PANCHMUKHI HOSPITAL / INSURANCE	<b>Collected On</b>	: 11-Mar-2023 12:00 AM
<b>Client Name</b>	: PANCHMUKHI HOSPITAL	<b>Report Date</b>	: 11-Mar-2023 07:27 PM

**HEMOGLOBIN A1 C (HBA1C)**  
 Specimen: Blood EDTA

Parameter	Result	Unit	Biological Ref. Interval
HbA1C <i>Siemens Dimension</i>	5.2	%	Non-Diabetic : Normal : < 5.7 % Pre-Diabetes : 5.7 % - 6.4 % Diabetes : >6.4 %  Diabetic : Poor Control : > 7.0 % Good Control : 6.0 % - 7.0 %
Mean Blood Glucose <i>Calculated</i>	102.54	mg/dL	Please correlate with clinical condition 90-115: Normal 115-133: Pre-Diabetic 134-150: Good Control 151-180: Average Control 181-210: Action Suggested >211: Panic Value

**Explanation :**

- Total hemoglobin A1 c is continuously synthesized in the red blood cell through its 120 days life span. The concentration of HBA1c in the cell reflects the average blood glucose concentration it encounters.
- The level of HBA1c increases proportionately in patients with uncontrolled diabetes. It reflects the average blood glucose concentration over an extended time period and remains unaffected by short-term fluctuations in blood glucose levels.
- The measurement of HbA1c can serve as a convenient test for evaluating the adequacy of diabetic control and in preventing various diabetic complications. Because the average half-life of a red blood cell is sixty days, HbA1c has been accepted as a measurement which reflects the mean daily blood glucose concentration, better than fasting blood glucose determination, and the degree of carbohydrate imbalance over the preceding two months.
- It may also provide a better index of control of the diabetic patient without resorting to glucose loading procedures

**HbA1c assay Interferences :**

- Presence of Hemoglobin variants and/or conditions that affect red cell turnover must be considered, particularly when the HbA1C result does not correlate with the patient's blood glucose levels.

**Dr. Viral R. Jethava**  
 M.D. (Path, PDCC)

This is an Electronically Authenticated Report.

Page 9 of 14



TEST REPORT

<b>Name</b>	: Yadavalli Venkateswarlu	<b>Reg. No</b>	: 303100751
<b>Age/Sex</b>	: 25 Years / Male	<b>Reg. Date</b>	: 11-Mar-2023 02:16 PM
<b>Ref. By</b>	: Dr. PANCHMUKHI HOSPITAL / INSURANCE	<b>Collected On</b>	: 11-Mar-2023 12:00 AM
<b>Client Name</b>	: PANCHMUKHI HOSPITAL	<b>Report Date</b>	: 11-Mar-2023 07:27 PM

THYROID FUNCTION TEST

Parameter	Result	Unit	Biological Ref. Interval
<b>Thyroid Stimulating Hormone (TSH)</b> CLIA	2.05	µIU/ml	0.35 - 5.50

**Remarks:**

- Thyroid-stimulating hormone (TSH) is synthesized and secreted by the anterior pituitary in response to a negative feedback mechanism involving concentrations of FT3 (free T3) and FT4 (free T4). Additionally, the hypothalamic tripeptide, thyrotropin-releasing hormone (TRH), directly stimulates TSH production. TSH stimulates thyroid cell production and hypertrophy, also stimulates the thyroid gland to synthesize and secrete T3 and T4.
- Quantification of TSH is significant to differentiate primary (thyroid) from secondary (pituitary) and tertiary (hypothalamus) hypothyroidism.
- In primary hypothyroidism, TSH levels are significantly elevated, while in secondary and tertiary hypothyroidism, TSH levels are low.

**TSH levels During Pregnancy :**

- First Trimester :0.1 to 2.5 µIU/mL
- Second Trimester : 0.2 to 3.0 µIU/mL
- Third trimester : 0.3 to 3.0 µIU/mL
- Reference: Carl A.Burtis,Edward R.Ashwood,David E.Bruns. Tietz Textbook of Clinical Chemistry and Molecular Diagnostics. 5th Eddition. Philadelphia: WB Saunders,2012:2170

<b>Triiodothyronine (T3)</b> CLIA	0.96	ng/mL	0.6 - 1.81
--------------------------------------	------	-------	------------

**Clinical Significance:**

- Triiodothyronine (T3) is a hormone synthesized and secreted by the thyroid gland in response to the pituitary hormone TSH and is regulated by a negative feedback mechanism involving the thyroid gland, pituitary gland, and hypothalamus.
- In the circulation, 99.7% of T3 is reversibly bound to transport proteins, primarily thyroxine-binding globulin (TBG) and to a lesser extent albumin and prealbumin. The remaining unbound T3 is free in the circulation and is metabolically active.
- In hypothyroidism and hyperthyroidism, FT3 levels parallel changes in total T3 levels. Measuring FT3 is useful in certain conditions such as normal pregnancy and steroid therapy, when altered levels of total T3 occur due to changes in T3 binding proteins, especially TBG.

*D.R.I.*

This is an Electronically Authenticated Report.

Page 10 of 14

**Dr. Viral R. Jethava**

M.D. (Path, PDCC)



**TEST REPORT**

<b>Name</b>	: Yadavalli Venkateswarlu	<b>Reg. No</b>	: 303100751
<b>Age/Sex</b>	: 25 Years / Male	<b>Reg. Date</b>	: 11-Mar-2023 02:16 PM
<b>Ref. By</b>	: Dr. PANCHMUKHI HOSPITAL / INSURANCE	<b>Collected On</b>	: 11-Mar-2023 12:00 AM
<b>Client Name</b>	: PANCHMUKHI HOSPITAL	<b>Report Date</b>	: 11-Mar-2023 07:27 PM

**Thyroxine (T4)** 7.11 µg/dL 4.5 - 12.6  
CLIA

**Clinical Significance :**

- Thyroxin (T4) is a hormone synthesized and secreted by the thyroid gland in response to the pituitary hormone TSH and is regulated by a negative feedback mechanism involving the thyroid gland, pituitary gland, and hypothalamus. In the circulation, 99.95% of T4 is reversibly bound to transport proteins, primarily thyroxine-binding globulin (TBG) and to a lesser extent albumin and thyroxine-binding prealbumin. The remaining unbound T4 is free in the circulation and is both metabolically active and a precursor to T3.
- In hypothyroidism and hyperthyroidism, FT4 levels parallel changes in total T4 levels. Measuring FT4 is useful in certain conditions such as normal pregnancy and steroid therapy, when altered levels of total T4 occur due to changes in T4 binding proteins, especially TBG.

**Limitations:**

- The anticonvulsant drug phenytoin may interfere with total and FT4 levels due to competition for TBG binding sites.
- FT4 values may be decreased in patients taking carbamazepine.
- Thyroid autoantibodies in human serum may interfere and cause falsely elevated FT4 results.



**Dr. Viral R. Jethava**  
 M.D. (Path, PDCC)

This is an Electronically Authenticated Report.

Page 11 of 14

*towards the healthiness...*



TEST REPORT

<b>Name</b>	: Yadavalli Venkateswarlu	<b>Reg. No</b>	: 303100751
<b>Age/Sex</b>	: 25 Years / Male	<b>Reg. Date</b>	: 11-Mar-2023 02:16 PM
<b>Ref. By</b>	: Dr. PANCHMUKHI HOSPITAL / INSURANCE	<b>Collected On</b>	: 11-Mar-2023 12:00 AM
<b>Client Name</b>	: PANCHMUKHI HOSPITAL	<b>Report Date</b>	: 11-Mar-2023 07:27 PM

STOOL EXAMINATION

Parameter	Result	Unit	Biological Ref. Interval
Colour	Brown		
Consistency	Solid		
<b>CHEMICAL EXAMINATION</b>			
Occult Blood <i>Peroxidase Reaction with o-Dianisidine</i>	Negative		
Reaction <i>pH Strip Method</i>	Neutral		
Reducing Substance	Absent		
<b>MICROSCOPIC EXAMINATION</b>			
Mucus	Absent		
Pus Cells	Absent		
Red Cells	Absent		
Epithelial Cells	Absent		
Vegetable Cells	Absent		
Trophozoites	Absent		
Cysts	Absent		
Ova	Absent		
Neutral Fat	Absent		
Monilia	Absent		
Bacteria	Absent		

**Note:** Stool occult blood test is highly sensitive to peroxidase like activity of free hemoglobin.  
**False negative:** False negative occult blood test may be observed in case of excess (>250mg/day) Vitamin C intake and in case of occasional unruptured RBCs.  
**False positive:** False positive occult blood test may be observed in stool samples containing vegetable peroxidase (turnips, horseradish, cauliflower, broccoli, cantaloupe, parsnips) and myoglobin from food (meat diet) intake.

*DRI.*

This is an Electronically Authenticated Report.

Page 12 of 14

**Dr. Viral R. Jethava**  
M.D. (Path, PDCC)





**TEST REPORT**

<b>Name</b>	: Yadavalli Venkateswarlu	<b>Reg. No</b>	: 303100751
<b>Age/Sex</b>	: 25 Years / Male	<b>Reg. Date</b>	: 11-Mar-2023 02:16 PM
<b>Ref. By</b>	: Dr. PANCHMUKHI HOSPITAL / INSURANCE	<b>Collected On</b>	: 11-Mar-2023 12:00 AM
<b>Client Name</b>	: PANCHMUKHI HOSPITAL	<b>Report Date</b>	: 11-Mar-2023 07:27 PM

**URINE ROUTINE EXAMINATION**

Parameter	Result	Unit	Biological Ref. Interval
<b>PHYSICAL EXAMINATION</b>			
Quantity	30 cc		
Colour	Pale Yellow		
Clarity	Clear		
<b>CHEMICAL EXAMINATION (BY REFLECTANCE PHOTOMETRIC)</b>			
pH	6.0		4.6 - 8.0
Sp. Gravity	1.020		1.001 - 1.035
Protein	Nil		
Glucose	Nil		
Ketone Bodies	Nil		
Urobilinogen	Normal Present		
Bile salts:	Absent		Absent
Bile Pigments:	Absent		Absent
Nitrite	Nil		
<b>MICROSCOPIC EXAMINATION (MANUAL BY MICROSCOPY)</b>			
Leucocytes (Pus Cells)	Absent		
Erythrocytes (Red Cells)	Absent		
Epithelial Cells	Absent		
Amorphous Material	Absent		
Casts	Absent		
Crystals	Absent		
Bacteria	Absent		

*DRI.*

This is an Electronically Authenticated Report.

**Dr. Viral R. Jethava**  
M.D. (Path, PDCC)







TEST REPORT

<b>Name</b>	: Yadavalli Venkateswarlu	<b>Reg. No</b>	: 303100751
<b>Age/Sex</b>	: 25 Years / Male	<b>Reg. Date</b>	: 11-Mar-2023 02:16 PM
<b>Ref. By</b>	: Dr. PANCHMUKHI HOSPITAL / INSURANCE	<b>Collected On</b>	: 11-Mar-2023 12:00 AM
<b>Client Name</b>	: PANCHMUKHI HOSPITAL	<b>Report Date</b>	: 11-Mar-2023 07:27 PM

**LIVER FUNCTION TEST**

Specimen : Serum

Parameter	Result	Unit	Biological Ref. Interval
Total Protein <i>BIURET</i>	7.5	g/dL	6.4 - 8.2
Albumin <i>Dye Binding - Bromocresol Purple (BCP)</i>	4.33	g/dL	3.40 - 5.00
Globulin <i>Calculated</i>	3.17	g/dL	2.3 - 3.5
A/G Ratio <i>Calculated</i>	1.37		0.8 - 3.1
SGOT (AST) <i>Siemens/37C</i>	30.5	U/L	15 - 37
SGPT (ALT) <i>Siemens/37C</i>	45.6	U/L	16 - 63
Alkaline Phosphatase <i>Siemens/37C</i>	85.4	U/L	46 - 116
Total Bilirubin <i>Diazo-Caffeine/Benzoate Coupling (Jendrassik-Grof) w/blank</i>	0.45	mg/dL	0.2 - 1
Conjugated Bilirubin <i>Diazo-Caffeine/Benzoate Coupling (Jendrassik-Grof) w/blank</i>	0.14	mg/dL	0 - 0.20
Unconjugated Bilirubin <i>Sulph acid dpl/caff-benz</i>	0.31	mg/dL	0.0 - 1.1

----- End Of Report -----

*DRI.*

**Dr. Viral R. Jethava**  
M.D. (Path, PDCC)

This is an Electronically Authenticated Report.

Page 14 of 14

