



BP 110/70  
wt 66 kg  
HT 5.1 feet

e/o Lehnargy  
Generalized weakness.  
weight gain  
dyspepsia

O/E. Patient is conscious, afebrile.  
PR - 80/m  
BP - 110/70 mmHg  
Chest - BIL vesicular B/s  
Cvs - S1S2 (+)

ECG: - LAD.

Actv

1. Review with reports.

*[Signature]*

(This is only professional opinion and not the diagnosis, Please correlate clinically)

Q Block South City 11, Sohna Road, Main Sector-47, Gurgaon, Haryana  
Ph.: 0124-4900000 (100 Lines) Fax : 0124-2218733 E-mail : parkmedicenters@gmail.com

**PARK GROUP OF HOSPITALS : West Delhi • South Delhi • Gurgaon • Karnal • Panipat • Hodal • Ambala • Behror**

the **health** care providers

the **health** care providers





Kiran Meena

19 yrs.

DENTAL CHECK UP.

Stains + + , calculus + + +

Root stump  $\frac{\quad}{6}$

Adv: Scaling & polishing

Ext<sup>n</sup>  $\frac{\quad}{6}$



(This is only professional opinion and not the diagnosis, Please correlate clinically)

Q Block South City 11, Sohna Road, Main Sector-47, Gurgaon, Haryana

Ph.: 0124-4900000 (100 Lines) Fax : 0124-2218733 E-mail : parkmedicenters@gmail.com

**PARK GROUP OF HOSPITALS : West Delhi • South Delhi • Gurgaon • Karnal • Panipat • Hodal • Ambala • Behror**

the **health** care providers

the **health** care providers





Cert. No. MC - 4830



Cert. No. H-2015-0369

**DEPARTMENT OF PATHOLOGY**

Patient Name : Mrs. KIRAN MEENA  
MR No : 669777  
Age/Sex : 49 Years / Female  
Type : OPD  
TPA/Corporate : MEDIWHEEL PVT LTD

Bill Date : 14/01/2023  
Reporting Date : 16/01/2023  
Sample ID : 87434  
Bill/Req. No. : 24024271  
Ref Doctor : Dr.RMO

Test	Result	Blo. Ref. Interval	Units	Method
<b>URINE C/S</b>				

NAME OF SPECIMEN : URINE  
ORGANISM IDENTIFIED : NO GROWTH SEEN IN CULTURE AFTER 48 HRS OF INCUBATION AT 37 C DEGREE.  
Method : Aerobic culture

Method : .

Note : .

\*\*\*\*\* END OF THE REPORT \*\*\*\*\*



Sample no.

Dr. SONIA KUMARI  
MBBS, MD (PATHOLOGY) Gold medalist

Dr. PRADIP KUMAR  
Consultant (Microbiology)

Dr. NISHA TIWARI  
MBBS, MD (Microbiology)

USER NM : ANJALIPA911

(This is only professional opinion and not the diagnosis, Please correlate clinically) Page 1 of 1

Q Block South City 11, Sohna Road, Main Sector-47, Gurgaon, Haryana  
Ph.: 0124-4900000 (100 Lines) Fax : 0124-2218733 E-mail : parkmedicenters@gmail.com

**PARK GROUP OF HOSPITALS : West Delhi • South Delhi • Gurgaon • Karnal • Panipat • Hodal • Ambala • Behror**

the **health** care providers the **health** care providers





## DEPARTMENT OF PATHOLOGY

Patient Name : Mrs. KIRAN MEENA  
MR No : 669777  
Age/Sex : 49 Years / Female  
Type : OPD  
TPA/Corporate : MEDIWHEEL PVT LTD

Bill Date : 14/01/2023  
Reporting Date : 14/01/2023  
Sample ID : 87434  
Bill/Req. No. : 24024271  
Ref Doctor : Dr.RMO

Test	Result	Blo. Ref. Interval	Units	Method
<b>THYROID PROFILE</b>				
TRI-IODOTHYRONINE (T3)	1.32	0.60 - 1.81	ng/ml	Chemiluminescence
THYROXINE (T4)	9.6	5.01 - 12.45	µg/dL	Chemiluminescence
THYROID STIMULATING HORMONE	3.51	0.5-5.50	µIU/ml	
SPECIMEN TYPE	SERUM			

Method : chemiluminescent immunoassay

**Note : Clinical Significance:**

Thyroid function tests (TFTs) is a collective term for blood tests used to check the function of the thyroid. TFTs may be requested if a patient is thought to suffer from hyperthyroidism (overactive thyroid) or hypothyroidism (underactive thyroid), or to monitor the effectiveness of either thyroid-suppression or hormone replacement therapy. It is also requested routinely in conditions linked to thyroid disease, such as atrial fibrillation and anxiety disorder. A TFT panel typically includes thyroid hormones such as thyroid-stimulating hormone (TSH, thyrotropin) and thyroxine (T4), and triiodothyronine (T3) depending on local laboratory policy.

Note: Please correlate with clinical condition

\*\*\*\*\* END OF THE REPORT \*\*\*\*\*



Sample no.

Dr. SONIA KUMARI  
MBBS, MD (PATHOLOGY) Gold medalist

Dr. PRADIP KUMAR  
Consultant (Microbiology)

Dr. NISHA TIWARI  
MBBS, MD (Microbiology)

USER NM : DINESH

(This is only professional opinion and not the diagnosis. Please correlate clinically) Page 1 of 1

Q Block South City 11, Sohna Road, Main Sector-47, Gurgaon, Haryana  
Ph.: 0124-4900000 (100 Lines) Fax : 0124-2218733 E-mail : parkmedicenters@gmail.com

PARK GROUP OF HOSPITALS : West Delhi • South Delhi • Gurgaon • Karnal • Panipat • Hodal • Ambala • Behror

the health care providers

the health care providers





## DEPARTMENT OF PATHOLOGY

Patient Name : Mrs. KIRAN MEENA  
 MR No : 669777  
 Age/Sex : 49 Years / Female  
 Type : OPD  
 TPA/Corporate : MEDIWHEEL PVT LTD

Bill Date : 14/01/2023  
 Reporting Date : 14/01/2023  
 Sample ID : 87434  
 Bill/Req. No. : 24024271  
 Ref Doctor : Dr.RMO

Test	Result	Blo. Ref. Interval	Units	Method
<b>LIPID PROFILE</b>				
LIPID PROFILE				CHOD -Trinder
TOTAL CHOLESTEROL	199	0 - 250	mg/dL	GPO-TRINDER
SERUM TRIGLYCERIDES	162	60 - 165	mg/dl	DIRECT
HDL-CHOLESTEROL	52	30 - 70	mg/dl	calculated
VLDL CHOLESTEROL	32	6 - 32	mg/dL	calculated
LDL	115	50 - 135	mg/dl	calculated
LDL CHOLESTEROL/HDL RATIO	2.2	1.0 - 3.0	mg/dL	calculated
TOTAL CHOLESTEROL/HDL RATIO	3.8	2.0 - 5.0	mg/dl	

\*\*\*\*\* END OF THE REPORT \*\*\*\*\*



Sample no.

Dr. SONIA KUMARI  
 MBBS, MD (PATHOLOGY) Gold medalist

Dr. PRADIP KUMAR  
 Consultant (Microbiology)

Dr. NISHA TIWARI  
 MBBS, MD (Microbiology)  
 USER NM AMIT1

(This is only professional opinion and not the diagnosis. Please correlate clinically) Page 1 of 1

Q Block South City 11, Sohna Road, Main Sector-47, Gurgaon, Haryana  
 Ph.: 0124-4900000 (100 Lines) Fax : 0124-2218733 E-mail : parkmedicenters@gmail.com

PARK GROUP OF HOSPITALS : West Delhi • South Delhi • Gurgaon • Karnal • Panipat • Hodal • Ambala • Behror

the health care providers

the health care providers





## DEPARTMENT OF PATHOLOGY

Patient Name : Mrs. KIRAN MEENA  
 MR No : 669777  
 Age/Sex : 49 Years / Female  
 Type : OPD  
 TPA/Corporate : MEDIWHEEL PVT LTD

Bill Date : 14/01/2023  
 Reporting Date : 14/01/2023  
 Sample ID : 87434  
 Bill/Req. No. : 24024271  
 Ref Doctor : Dr.RMO

Test	Result	Bio. Ref. Interval	Units	Method
<b>BLOOD SUGAR 2 HR. PP</b>				
BLOOD SUGAR P.P.	135	80 - 150	mg/dl	

\*\*\*\*\* END OF THE REPORT \*\*\*\*\*



Sample no.

Dr. SONIA KUMARI  
 MBBS, MD (PATHOLOGY) Gold medalist

Dr. PRADIP KUMAR  
 Consultant (Microbiology)

Dr. NISHA TIWARI  
 MBBS, MD (Microbiology)

USER NM AJAYPA164

(This is only professional opinion and not the diagnosis. Please correlate clinically)

Q Block South City 11, Sohna Road, Main Sector-47, Gurgaon, Haryana  
 Ph.: 0124-4900000 (100 Lines) Fax : 0124-2218733 E-mail : parkmedicenters@gmail.com

Page 1 of 1

PARK GROUP OF HOSPITALS : West Delhi • South Delhi • Gurgaon • Karnal • Panipat • Hodal • Ambala • Behror

the health care providers

the health care providers





## DEPARTMENT OF PATHOLOGY

Patient Name : Mrs. KIRAN MEENA  
 MR No : 669777  
 Age/Sex : 49 Years / Female  
 Type : OPD  
 TPA/Corporate : MEDIWHEEL PVT LTD

Bill Date : 14/01/2023  
 Reporting Date : 14/01/2023  
 Sample ID : 87434  
 Bill/Req. No. : 24024271  
 Ref Doctor : Dr.RMO

Test	Result	Blo. Ref. Interval	Units	Method
<b>BLOOD SUGAR FASTING</b>				
PLASMA GLUCOSE FASTING	120	H 60 - 100	mg/dl	GOD TRINDERS

\*\*\*\*\* END OF THE REPORT \*\*\*\*\*



Sample no.

Dr. SONIA KUMARI  
 MBBS, MD (PATHOLOGY) Gold medalist

Dr. PRADIP KUMAR  
 Consultant (Microbiology)

Dr. NISHA TIWARI  
 MBBS, MD (Microbiology)

USER NM AMIT1

(This is only professional opinion and not the diagnosis. Please correlate clinically)

Page 1 of 1

Q Block South City 11, Sohna Road, Main Sector-47, Gurgaon, Haryana  
 Ph.: 0124-4900000 (100 Lines) Fax : 0124-2218733 E-mail : parkmedicenters@gmail.com

PARK GROUP OF HOSPITALS : West Delhi • South Delhi • Gurgaon • Karnal • Panipat • Hodal • Ambala • Behror

the health care providers

the health care providers







# Park Hospital

GROUP SUPER SPECIALITY HOSPITAL



## DEPARTMENT OF PATHOLOGY

Patient Name : Mrs. KIRAN MEENA  
 MR No : 669777  
 Age/Sex : 49 Years / Female  
 Type : OPD  
 TPA/Corporate : MEDIWHEEL PVT LTD

Bill Date : 14/01/2023  
 Reporting Date : 14/01/2023  
 Sample ID : 87434  
 Bill/Req. No. : 24024271  
 Ref Doctor : Dr.RMO

Test	Result	Blo. Ref. Interval	Units	Method
<b>URINE ROUTINE AND MICROSCOPY</b>				
<b>PHYSICAL CHARACTERSTICS</b>				
QUANTITY	40ml	5 - 100	ml	Vishal
COLOUR	Pale Yellow	Pale Yellow		
TURBIDITY	Clear	clear		
SPECIFIC GRAVITY	1.020	1.000-1.030		urinometer
PH	Acidic	Acidic/Alkaline		PH PAPER
<b>CHEMICAL EXAMINATION-1</b>				
UROBILINOGEN	NIL	NIL		Ehrlich
URINE PROTEIN	NIL	NIL	mg/dl	Protein error indicator
BLOOD	NIL	NIL		
URINE BILIRUBIN	NIL	NIL		
GLUCOSE	NIL	NIL	mg/dL	GOD-POD/Benedicts
URINE KETONE	NIL	NIL		SOD.
<b>MICRO EXAMINATION</b>				
PUS CELL	2-3	0-5	cells/hpf	Microscopic
RED BLOOD CELLS	Nil	0-2	cells/hpf	
EPITHELIAL CELLS	1-2	0-5	cells/hpf	
CASTS	NIL	NIL	/pf	
CRYSTALS	NIL	NIL	/hpf	
OTHER	NIL			

\*\*\*\*\* END OF THE REPORT \*\*\*\*\*



Sample no.

Dr. SONIA KUMARI  
 MBBS, MD (PATHOLOGY) Gold medalist

Dr. PRADIP KUMAR  
 Consultant (Microbiology)

Dr. NISHA TIWARI  
 MBBS, MD (Microbiology)

USER NM AMIT1

(This is only professional opinion and not the diagnosis, Please correlate clinically)

Q Block South City 11, Sohna Road, Main Sector-47, Gurgaon, Haryana  
 Ph.: 0124-4900000 (100 Lines) Fax : 0124-2218733 E-mail : parkmedicenters@gmail.com

PARK GROUP OF HOSPITALS : West Delhi • South Delhi • Gurgaon • Karnal • Panipat • Hodal • Ambala • Behror

the health care providers

the health care providers







# Park Hospital

GROUP SUPER SPECIALITY HOSPITAL



## DEPARTMENT OF PATHOLOGY

Patient Name : Mrs. KIRAN MEENA  
MR No : 669777  
Age/Sex : 49 Years / Female  
Type : OPD  
TPA/Corporate : MEDIWHEEL PVT LTD

Bill Date : 14/01/2023  
Reporting Date : 14/01/2023  
Sample ID : 87434  
Bill/Req. No. : 24024271  
Ref Doctor : Dr.RMO

Test	Result	Bio. Ref. Interval	Units	Method
<b>BLOOD GROUPING AND RH FACTOR</b>				
BLOOD GROUP	* O * RH POSITIVE			MATRIX GEL

\*\*\*\*\* END OF THE REPORT \*\*\*\*\*



Sample no.

Dr. SONIA KUMARI  
MBBS, MD (PATHOLOGY) Gold medalist

Dr. PRADIP KUMAR  
Consultant (Microbiology)

Dr. NISHA TIWARI  
MBBS, MD (Microbiology)

USER NM NIKHIL

(This is only professional opinion and not the diagnosis. Please correlate clinically)

Page 1 of 1

Q Block South City 11, Sohna Road, Main Sector-47, Gurgaon, Haryana  
Ph: 0124-4900000 (100 Lines) Fax: 0124-2218733 E-mail: parkmedicenters@gmail.com

PARK GROUP OF HOSPITALS : West Delhi • South Delhi • Gurgaon • Karnal • Panipat • Hodal • Ambala • Behror

the health care providers

the health care providers





# Park Hospital

GROUP SUPER SPECIALITY HOSPITAL



## DEPARTMENT OF PATHOLOGY

Patient Name : Mrs. KIRAN MEENA  
 MR No : 669777  
 Age/Sex : 49 Years / Female  
 Type : OPD  
 TPA/Corporate : MEDIWHEEL PVT LTD

Bill Date : 14/01/2023  
 Reporting Date : 14/01/2023  
 Sample ID : 87434  
 Bill/Req. No. : 24024271  
 Ref Doctor : Dr.RMO

Test	Result	Bio. Ref. Interval	Units	Method
<b>CBC</b>				
HAEMOGLOBIN	13.9	12 - 15	gm/dL	COLORIMETRY
TOTAL LEUCOCYTE COUNT	6300	4000-11000	/ $\mu$ L	ELECTRICAL
<b>DIFFERENTIAL COUNT</b>				
NEUTROPHILS	65	40.0 - 80.0	%	FLOW CYTOMETRY
LYMPHOCYTES	26	20.0 - 40.0	%	FLOW CYTOMETRY
MONOCYTES	07	2.0 - 10.0	%	FLOW CYTOMETRY
EOSINOPHILS	02	0.0 - 5.0	%	FLOW CYTOMETRY
BASOPHILS	00	0.0 - 2.0	%	FLOW CYTOMETRY
RED BLOOD CELL COUNT	4.3	3.5 - 5.5	millions/ $\mu$ L	ELECTRICAL
PACKED CELL VOLUME	38.8	35.0 - 50.0	%	ELECTRICAL
MEAN CORPUSCULAR VOLUME	89.5	83 - 101	fL	ELECTRICAL
MEAN CORPUSCULAR HAEMOGLOBIN	32.0	H 27 - 31	Picogrammes	CALCULATED
MEAN CORPUSCULAR HB CONC	35.8	33 - 37	g/dl	CALCULATED
PLATELET COUNT	179	150 - 450	thou/ $\mu$ L	ELECTRICAL
RDW	13.0	11.6 - 14.5	%	CALCULATED

\*\*\*\*\* END OF THE REPORT \*\*\*\*\*



Sample no.  
**Dr. SONIA KUMARI**  
 MBBS, MD (PATHOLOGY) Gold medalist

**Dr. PRADIP KUMAR**  
 Consultant (Microbiology)

**Dr. NISHA TIWARI**  
 MBBS, MD (Microbiology)  
 USER NM AMIT1

(This is only professional opinion and not the diagnosis, Please correlate clinically)

Q Block South City 11, Sohna Road, Main Sector-47, Gurgaon, Haryana  
 Ph.: 0124-4900000 (100 Lines) Fax : 0124-2218733 E-mail : parkmedicenters@gmail.com

**PARK GROUP OF HOSPITALS : West Delhi • South Delhi • Gurgaon • Karnal • Panipat • Hodal • Ambala • Behror**

the **health** care providers

the **health** care providers



## DEPARTMENT OF PATHOLOGY

Patient Name : Mrs. KIRAN MEENA  
MR No : 669777  
Age/Sex : 49 Years / Female  
Type : OPD  
TPA/Corporate : MEDIWHEEL PVT LTD

Bill Date : 14/01/2023  
Reporting Date : 14/01/2023  
Sample ID : 87434  
Bill/Req. No. : 24024271  
Ref Doctor : Dr.RMO

Test	Result	Bio. Ref. Interval	Units	Method
ESR (WESTERGREN)				
E.S.R. - II HR.	25		mm II Hr.	Westergren

\*\*\*\* END OF THE REPORT \*\*\*\*



Sample no.

Dr. SONIA KUMARI  
MBBS, MD (PATHOLOGY) Gold medalist

Dr. PRADIP KUMAR  
Consultant (Microbiology)

Dr. NISHA TIWARI  
MBBS, MD (Microbiology)

USER NM AMIT1

(This is only professional opinion and not the diagnosis. Please correlate clinically)

Page 1 of 1

Q Block South City 11, Sohna Road, Main Sector-47, Gurgaon, Haryana  
Ph.: 0124-4900000 (100 Lines) Fax : 0124-2218733 E-mail : parkmedicenters@gmail.com

PARK GROUP OF HOSPITALS : West Delhi • South Delhi • Gurgaon • Karnal • Panipat • Hodal • Ambala • Behror

the health care providers

the health care providers







## DEPARTMENT OF PATHOLOGY

Patient Name : Mrs. KIRAN MEENA  
 MR No : 669777  
 Age/Sex : 49 Years / Female  
 Type : OPD  
 TPA/Corporate : MEDIWHEEL PVT LTD

Bill Date : 14/01/2023  
 Reporting Date : 14/01/2023  
 Sample ID : 87434  
 Bill/Req. No. : 24024271  
 Ref Doctor : Dr.RMO

Test	Result	Bio. Ref. Interval	Units	Method
<b>LFT (LIVER FUNCTION TEST)</b>				
LFT				
TOTAL BILIRUBIN	0.8	0 - 1.2	mg/dL	DIAZO
DIRECT BILIRUBIN	0.4	0 - 0.4	mg/dL	DIAZO
INDIRECT BILIRUBIN	0.4	0.10 - 0.6	mg/dL	CALCULATED
SGOT (AST)	44	0 - 45	U/L	IFCC WITHOUT
SGPT (ALT)	76	0 - 45	U/L	IFCC WITHOUT
ALKALINE PHOSPHATASE	124	30 - 170	IU/L	MODIFIED IFCC
TOTAL PROTEINS	7.7	6.4 - 8.0	g/dL	BIURET
ALBUMIN	4.3	3.3 - 5.5	g/dL	BCG DYE
GLOBULIN	3.4	2.3 - 4.5	g/dL	CALCULATED
A/G RATIO	1.26	1.1 - 2.2		CALCULATED

\*\*\*\*\* END OF THE REPORT \*\*\*\*\*



Sample no.

Dr. SONIA KUMARI  
 MBBS, MD (PATHOLOGY) Gold medalist

Dr. PRADIP KUMAR  
 Consultant (Microbiology)

Dr. NISHA TIWARI  
 MBBS, MD (Microbiology)

USER NM AMIT1

(This is only professional opinion and not the diagnosis, Please correlate clinically) Page 1 of 1

Q Block South City 11, Sohna Road, Main Sector-47, Gurgaon, Haryana  
 Ph.: 0124-4900000 (100 Lines) Fax : 0124-2218733 E-mail : parkmedicenters@gmail.com

PARK GROUP OF HOSPITALS : West Delhi • South Delhi • Gurgaon • Karnal • Panipat • Hodal • Ambala • Behror

the health care providers

the health care providers



## DEPARTMENT OF PATHOLOGY

Patient Name : Mrs. KIRAN MEENA  
MR No : 669777  
Age/Sex : 49 Years / Female  
Type : OPD  
TPA/Corporate : MEDIWHEEL PVT LTD

Bill Date : 14/01/2023  
Reporting Date : 14/01/2023  
Sample ID : 87434  
Bill/Req. No. : 24024271  
Ref Doctor : Dr.RMO

Test	Result	Bio. Ref. Interval	Units	Method
<b>KFT (RENAL PROFILE)</b>				
KFT		10 - 45	mg/dL	UREASE-GLDH
SERUM UREA	19	0.4 - 1.4	mg/dL	MODIFIED JAFFES
SERUM CREATININE	0.7	2.5 - 7.0	mg/dL	URICASE
SERUM URIC ACID	5.0	136 - 148	mmol/L	ISE
SERUM SODIUM	137	3.5 - 5.5	meq/l	ISE
SERUM POTASSIUM	3.2	8.5 - 10.5	mg/dL	ARSENAZO III
SERUM CALCIUM	9.1	2.5 - 4.5	mg/dL	AMMONIUM
SERUM PHOSPHORUS	3.4			

\*\*\*\*\* END OF THE REPORT \*\*\*\*\*



Sample no.

Dr. SONIA KUMARI  
MBBS, MD (PATHOLOGY) Gold medalist

Dr. PRADIP KUMAR  
Consultant (Microbiology)

Dr. NISHA TIWARI  
MBBS, MD (Microbiology)

USER NM AMIT1

(This is only professional opinion and not the diagnosis, Please correlate clinically)

Page 1 of 1

Q Block South City 11, Sohna Road, Main Sector-47, Gurgaon, Haryana  
Ph.: 0124-4900000 (100 Lines) Fax : 0124-2218733 E-mail : parkmedicenters@gmail.com

PARK GROUP OF HOSPITALS : West Delhi • South Delhi • Gurgaon • Karnal • Panipat • Hodal • Ambala • Behror

the **health** care providers

the **health** care providers







**Park Hospital**  
GROUP SUPER SPECIALITY HOSPITAL



NABL  
Cert. No. MC - 4830



NABH  
Cert. No. H-2015-0369

**DEPARTMENT OF RADIOLOGY**

Patient Name	Mrs. KIRAN MEENA	Billed Date	: 14/01/2023	10.21 AM
Reg No	669777	Reported Date	: 14/01/2023	
Age/Sex	49 Years / Female	Req. No.	: 24024271	
Type	OPD	Consultant Doctor	: Dr. RMO	

**X-RAY CHEST AP/PA**

X-RAY CHEST P.A. VIEW

Bilateral lungs appears normal.

No focal lung lesion seen.

No evidence of free fluid is seen.

Both hila are normal in size, have equal density and bear normal relationship.

The heart and trachea are central in position and no mediastinal abnormality is visible.

The cardiac size is normal for patient age and view.

The domes of the diaphragms are normal in position, and show smooth outline.

To be correlated clinically



Dr. ANSHU K. SHARMA  
MBBS, MD  
CONSULTANT RADIOLOGIST

Dr. MANJEET SEHRAWAT  
MBBS, MD, PDCC  
CONSULTANT RADIOLOGIST

  
Dr. NEENA SIKKA  
MBBS, DNB  
CONSULTANT RADIOLOGIST

(This is only professional opinion and not the diagnosis, Please correlate clinically)

Q Block South City 11, Sohna Road, Main Sector-47, Gurgaon, Haryana

Ph.: 0124-4900000 (100 Lines) Fax : 0124-2218733 E-mail : parkmedicenters@gmail.com

PARK GROUP OF HOSPITALS : West Delhi • South Delhi • Gurgaon • Karnal • Panipat • Hodal • Ambala • Behror

the **health** care providers

the **health** care providers







**DEPARTMENT OF RADIOLOGY**

Cert. No. MC-4830 Cert. No. H-2015-0369

Patient Name	Mrs. KIRAN MEENA	Billed Date	: 14/01/2023	10.21 AM
Reg No	669777	Reported Date	: 14/01/2023	
Age/Sex	49 Years / Female	Req. No.	: 24024271	
Type	OPD	Consultant Doctor	: Dr. RMO	

**USG WHOLE ABDOMEN**

The real time, B mode, gray scale sonography of the abdominal organs was performed.

**LIVER** : The liver is normal in size 12.5cm **with fatty infiltration**. No evidence of any focal lesion. IHBR is not dilated.

**GALL BLADDER** : The gall bladder is well distended . No evidence any calculus or mass seen.

GB wall thickness with in normal limits.No evidence of pericholecystic fluid is seen.

**BILE DUCT** :The common bile duct is normal in caliber. No evidence of calculus is noted in common bile duct.

**SPLEEN** :The spleen is normal in size 9.7cm and shape.Its echotexture is homogeneous.No evidence of focal lesion is noted.

**PANCREAS** :The pancreas is normal in size, shape, contours and echotexture.No evidence of solid or cystic mass lesion is noted.MPD is not dilated. No evidence of peripancreatic collection.

**KIDNEYS** :The bilateral kidneys are normal in size and echotexture. Cortico-medullary differentiation is maintained.There is no evidence of obvious calculus or hydronephrosis.

**URINARY BLADDER** :The urinary bladder is well distended.It shows uniformly thin walls and sharp mucosa.No evidence of calculus is seen. No evidence of mass or diverticulum is noted.

**UTERUS**: The uterus is absent.

No evidence of ascites or interbowel free fluid is seen.

No evidence of obvious retroperitoneal or mesentric lymphadenopathy is seen.



**IMPRESSION-** Fatty liver grade-I

To be correlated clinically.

Dr.ANSHU K.SHARMA  
MBBS,MD  
CONSULTANT RADIOLOGIST

Dr,MANJEET SEHRAWAT  
MBBS,MD,PDCC  
CONSULTANT RADIOLOGIST

Dr. NEENA SIKKA  
MBBS,DNB  
CONSULTANT RADIOLOGIST

(This is only professional opinion and not the diagnosis, Please correlate clinically)

Q Block South City 11, Sohna Road, Main Sector-47, Gurgaon, Haryana  
Ph.: 0124-4900000 (100 Lines) Fax : 0124-2218733 E-mail : parkmedicenters@parkhospital.com

Page 1 of 1

**PARK GROUP OF HOSPITALS** : West Delhi • South Delhi • Gurgaon • Karnal • Panipat • Hodal • Ambala • Behror

the **health** care providers

the **health** care providers



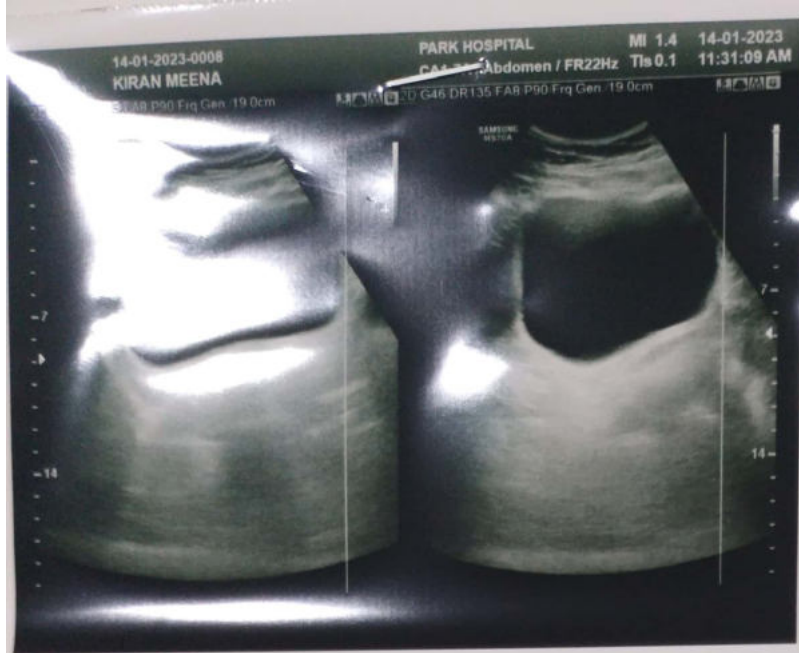







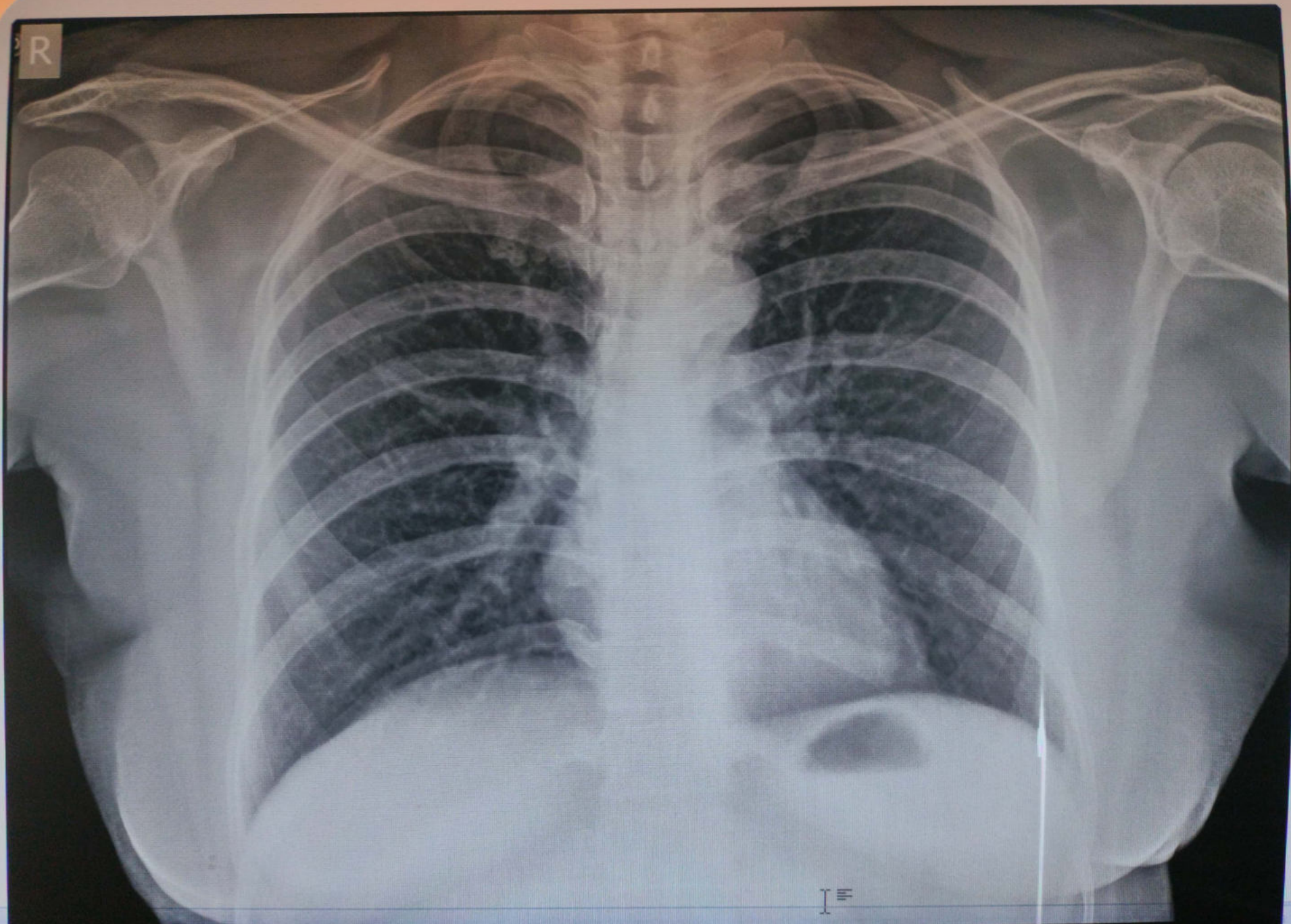

KIRAN MEENA 49Y F Female    Chest PA    REQ24024271 1/14/2023 11:03:39 AM  
**PARK HOSPITAL, SOUTH CITY II, GURGAON, HARYANA**