



Rama Krishna Multispeciality Hospital

257-A, TALWANDI, KOTA (RAJ.) ☎ : 0744-2433111, M.9414227325
www.bestladydoctor.com | E-mail : rxkota@gmail.com

Mitesh Kumar Meena

4/6/23

DUB- 1572/90

Mob 9664312225

P- 26

BP- 120/70

HT 163

WT 75

AmI 23

ChST I 89cm

II 85cm

Abd 86cm

Vis ⊙

ENT ⊙

Dent- Tobacco stan +

yan
डॉ. रमेश कुमार मेना
राजस्थान चिकित्सा परिषद
कोटा, पं. 20382

 भारत सरकार
 GOVERNMENT OF INDIA

 नितेश कुमार मीणा
 Nitesh Kumar Meena
 जन्म तिथि/ DOB: 15/08/1990
 पुरुष / MALE

 9905 7106 1458

मेरा आधार, मेरी पहचान



[Handwritten signature]

[Handwritten signature]
 डॉ. एम. भार्गव
 राजस्थान सरकार
 रजि. नं. 29382

 भारतीय विधिष्ठ पहचान प्राधिकरण
 INDIA IDENTIFICATION AUTHORITY OF INDIA
 पता:
 SO कालू लाल मीणा, एच पी पेट्रोल
 पंप के सामने धातोली रोड, इटावा,
 इटावा, इटावा, कोटा,
 राजस्थान - 325004
 Address:
 Address: S/O Kailu Lal Meena, H.P petrol
 pump ke samne dhatooli road, Itawa,
 Itawa, Kota, Rajasthan - 325004

 9905 7106 1458

 1947
 1600 300 1947

 help@uidai.gov.in
 www.uidai.gov.in

 P.O. Box No. 1947,
 Bengaluru-560 001



GOOD HEALTH LAB RAMAKRISHNA HOSPITAL

(UNIT OF DR. L.K. BHARGAVA & SONS HUF)

257-A, Sheela Chaudhary Road, Talwandi, KOTA-5 (Raj.)



Patient Report			
Name: NITESH	PID: 3	Sample Mode: Whole Blood	Sequence ID: 202306040002
Age: 32 Years	Gender: Male		
Dr. Name: DR YASH			

Run Date: 04/06/2023

Printed ON: 04/06/2023 10:32:37 am

Parameter	Result	Flags	Units	Limits
WBC	6.4		$\times 10^3 / \mu\text{L}$	4-10
LYMP#	1.9		$\times 10^3 / \mu\text{L}$	1-5
MID#	0.4		$\times 10^3 / \mu\text{L}$	0.1-1.5
GRAN#	4.1		$\times 10^3 / \mu\text{L}$	2-7
LYMP%	31		%	20-40
MID%	7.3		%	3-15
GRAN%	61.7	H	%	40-60
RBC	4.48	L	$\times 10^6 / \mu\text{L}$	4.5-5.5
HGB	14.7		g/dL	13-17
HCT	39.6	L	%	40.7-50.3
MCV	88.3		fL	83-103
MCH	32.8	H	pg	27-32
MCHC	37.1	H	g/dL	31.5-34.5
RDW-CV	12.8		%	11.5-15.4
RDW-SD	45.4		fL	39-46
PLT	260		$\times 10^3 / \mu\text{L}$	150-410
MPV	10.4		fL	5.9-12.3
PCT	0.27		%	0.22-0.44
PDW	16.1		%	8.3-25
PLCR	47.9	H	%	16.3-36.3
PLCC	124.5		$\times 10^3 / \mu\text{L}$	--

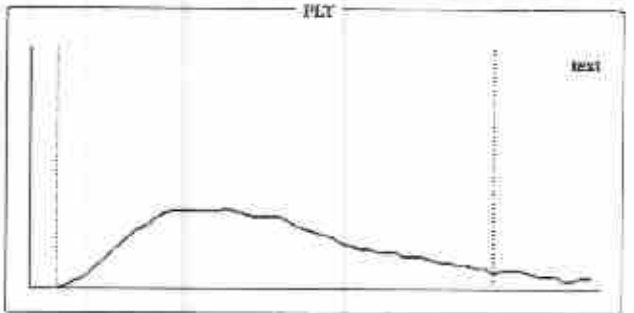
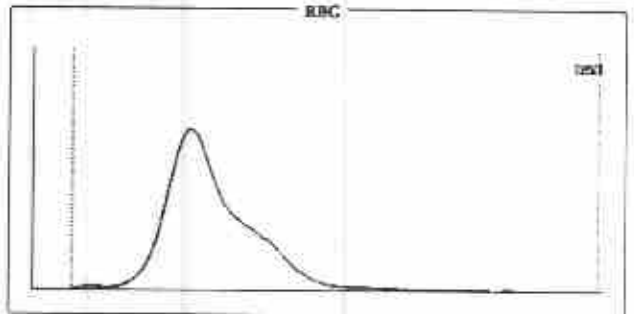
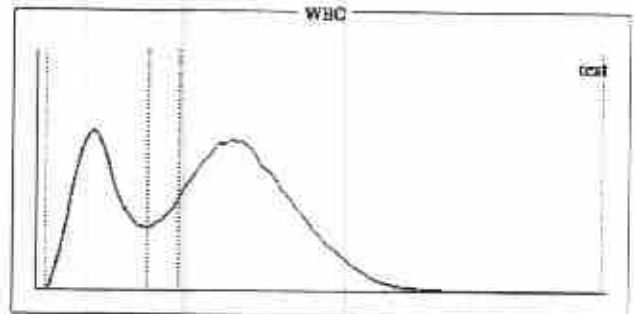

Histogram Flags:
?Monocytosis, ?Hemolytic Anemia

Comments:

Signature of Technician

Conditions of Reporting :

We use best of the kits from international Market & the quality control is done by putting up Fresh standard/Control with each running.
The reported result are for information and for interpretation of the Referring Doctor only.
Result of card test are limited by time of Reading the card.
Results of tests may vary from laboratory to laboratory and also in some parameters time to time for the same patient.

Dr. Preeti Pathak
Dr. Preeti Pathak, MD. (Path.)
Reg. 24703/15880
Ramakrishna Hospital, Kota

Signature of Pathologist

Tel 0744-3562955,

Mob.: For Lab Report - 9414227325, 9610209797

E-mail : rxkota@gmail.com



GOOD HEALTH LAB RAMAKRISHNA HOSPITAL

(UNIT OF DR. L.K. BHARGAVA & SONS HUF)



PATIENT'S NAME: NITESH KUMAR 257-A, Sheela Chaudhary Road, Talwandi, KOTA-5 (Ra.) AGE/SEX : 32 Years/Male

LAB NO. : 0072

DATE : 04/06/2023

REF. BY : Dr. YASH BHARGAVA

HAEMATOLOGY

Test Name	Test Results	Normal Range
ESR	6 MM in 1st hr.	0-20 MM in 1st hr.
Blood Group Rh Factor		
TEST	RESULT	
BLOOD GROUP	= "B"	
Rh FACTOR	= POSITIVE	

ORGAN PANEL

Lipid Profile

TEST	TEST VALUE	UNIT	NORMAL VALUE
Serum Cholesterol	182.0	mg/dL	130-200 mg%
Triglyceride	103.0	mg/dL	Up to 150 mg%
HDL Cholesterol	44.0	mg/dL	30-70 mg%
LDL Cholesterol	115.0	mg/dL	Up to 150 mg%
VLDL Cholesterol	23.0	mg/dL	Up to 80 mg %

Signature of Technician

Conditions of Reporting :

We use best of the kits from international Market & the quality control is done by putting up Fresh standard/Control with each running.
The reported result are for information and for interpretation of the Referring Doctor only.
Result of card test are limited by time of Reading the card.
Results of tests may vary from laboratory to laboratory and also in some parameters time to time for the same patient.

Dr. Preeti Pathak

Dr. Preeti Pathak, MD. (Path.)

Reg. 24703/15880

Signature of Pathologist

Tel 0744-3562955,

Mob.: For Lab Report - 9414227325, 9610209797

E-mail : rxkota@gmail.com



GOOD HEALTH LAB RAMAKRISHNA HOSPITAL

(UNIT OF DR. L.K. BHARGAVA & SONS HUF)

257-A, Sheela Chaudhary Road, Talwandi, KOTA-5 (Ra.)



PATIENT'S NAME: NITESH KUMAR

AGE/SEX : 32 Years/Male

LAB NO. : 0072

DATE : 04/06/2023

REF. BY : Dr. YASH BHARGAVA

BIO-CHEMISTRY

Test Name	Test Results	Normal Range
Blood Sugar Fasting	80.00 mg/dL	70.00-110.00 mg/dL
Serum Total Protein A/G Ratio		
Total Proteins	7.30 g/dL	6.0-8.5
Albumin	4.20 g/dL	3.4-5.0
Globulin	3.10 g/dL	2.3-3.5
A/G Ratio	1.35:1	1.0-2.3
Serum Bilirubin		
Test Interval	Test Value	Unit Typical Reference
Total Bilirubin	0.60	mg/dL 0.0 - 1.0
Direct Bilirubin	0.10	mg/dL 0.0 - 0.25
Indirect Bilirubin	0.50	mg/dL 0.2 - 1.0
Serum Alkaline Phosphatase	119.00 IU/L	0.00-270.00 IU/L
URIC ACID	4.3 mg/dl	2.3 - 6.1 (Female) 3.6 - 8.2 (Male)
Aspartate-Aminotransferase (AST/SGOT)	22.00 IU/L	0.00-38.00 IU/L
Alanine-Aminotransferase (ALT/SGPT)	19.00 IU/L	0.00-40.00 IU/L
BUN	16.00 mg/dL	15.00-45.00 mg/dL
Creatinine	0.82 mg/dL	0.70-1.30 mg/dL

Signature of Technician

Conditions of Reporting :

We use best of the kits from international Market & the quality control is done by putting up Fresh standard/Control with each running.
The reported result are for information and for interpretation of the Referring Doctor only.
Result of card test are limited by time of Reading the card.
Results of test may vary from laboratory to laboratory and also in some parameters time to time for the same patient.

Dr. Preeti Pathak
Dr. Preeti Pathak, MD. (Path.)
Reg. 24703/15880

Signature of Pathologist

Tel 0744-3562955,

Mob.: For Lab Report - 9414227325, 9610209797

E-mail : rxkota@gmail.com



GOOD HEALTH LAB RAMAKRISHNA HOSPITAL

(UNIT OF DR. L.K. BHARGAVA & SONS HUF)



PATIENT'S NAME: NITESH KUMAR

257-A, Sheela Chaudhary Road, Talwandi, KOTA-5 (Raj.)

AGE/SEX : 32 Years/Male

LAB NO. : 0072

DATE : 04/06/2023

REF. BY : Dr. YASH BHARGAVA

OTHER

Glycosylated Hb (HbA1C)

TEST	VALUE	REFERENCE VALUE
HBA1C	5.5 %	Excellent Control < 5.5% Good Control : 5.5 to 7.00% Fair Control : 7.00 to 8.00% Poor Control : > 8.0 %

NOTE :-

HbA1C is done on the spot with the latest Nycocard Reader 2, a test based on spectral reflectance. The assay used here is boronate affinity. Remember, the HbA1C is not the same as the glucose level. It is far superior to the blood glucose reading & it gives an average reading for the past 8-12 weeks.

Signature of Technician

Conditions of Reporting :

We use best of the kits from international Market & the quality control is done by putting up Fresh standard/Control with each running.
The reported result are for information and for interpretation of the Referring Doctor only.
Result of card test are limited by time of Reading the card.
Results of tests may vary from laboratory to laboratory and also in some parameters time to time for the same patient.

Dr. Preeti Pathak
Dr. Preeti Pathak, MD. (Path.)
Reg. 24703/15880
Rampura, Kota

Signature of Pathologist

Tel 0744-3562955,

Mob.: For Lab Report - 9414227325, 9610209797

E-mail : rxkota@gmail.com



GOOD HEALTH LAB RAMAKRISHNA HOSPITAL

(UNIT OF DR. L.K. BHARGAVA & SONS HUF)

257-A, Sheela Chaudhary Road, Talwandi, KOTA-5 (Ra.)



PATIENT'S NAME: NITESH KUMAR

AGE/SEX : 32 Years/Male

LAB NO. : 0072

DATE : 04/06/2023

REF. BY : Dr. YASH BHARGAVA

CHEMILUMINECENCE BY CENTAUR CP

TEST	OBSERVED VALUE	NORMAL RANGE
Tri Iodothyronine (T3)	1.18 ng/ml	0.60-1.81 ng/ml
Total Thyronine (T4)	10.2 ug/dl	3.20-12.6 ug/dl
Thyroid Stimulating Hormone (TSH)	2.47 uIU/ml	Adults: 0.5 - 5.50 uIU/ml 1- 30 days : 0.52 - 16.00 1mo - 5yrs: 0.46 - 8.10 6 - 18 yrs : 0.36 - 6.00

SUMMARY:

T3 & T4 : Primary malfunction of the thyroid gland may result in excessive (hyper) or below normal (hypo) release of

T3 & T4. Disease in any portion of the thyroid - pituitary-hypothalamus system may influence the levels of

T3 & T4.

T4 levels are sensitive and superior indicator of hypothyroidism.

T3 levels better define hyperthyroidism, is an excellent indicator of the ability of thyroid to respond to both stimulatory and suppressive tests.

TSH : Circulating TSH levels are important in evaluating thyroid function. TSH is used in the differential diagnosis

of primary (thyroid) from secondary (pituitary) and tertiary (hypothalamus) hypothyroidism. In primary

hypothyroidism, TSH levels are elevated, while in secondary and tertiary hypothyroidism, TSH levels are low.

In primary hyperthyroidism, T3 & T4 levels are elevated and low or undetectable TSH.

Signature of Technician

Conditions of Reporting :

We use best of the kits from international Market & the quality control is done by putting up Fresh standard/Control with each running.
The reported result are for information and for interpretation of the Referring Doctor only.
Result of cant test are limited by time of Reading the card.
Results of tests may vary from laboratory to laboratory and also in some parameters time to time for the same patient.

Dr. Preeti Pathak, MD. (Path.)
Reg. 24703/15880
Ramakrishna Hospital, Kota
Signature of Pathologist

Tel 0744-3562955,

Mob.: For Lab Report - 9414227325, 9610209797

E-mail : rxkota@gmail.com



GOOD HEALTH LAB RAMAKRISHNA HOSPITAL



(UNIT OF DR. L.K. BHARGAVA & SONS HUF)

257-A, Sheela Chaudhary Road, Talwandi, KOTA-5 (Raj.)

PATIENT'S NAME: NITESH KUMAR

AGE/SEX : 32 Years/Male

LAB NO. : 0072

DATE : 04/06/2023

REF. BY : Dr. YASH BHARGAVA

CLINICAL PATHOLOGY

Urine-Routine Examination

PHYSICAL & CHEMICAL

REFERENCE VALUE

Colour	: Pale Yellow	
Apperance	: Clear	Clear
Reaction (pH)	: 5.9	4.5 - 6.5
Sp. Gravity	: 1.016	1.000 - 1.035
Albumin	: Nil	Negative
Glucose	: Nil	Negative

MICROSCOPIC

RBC	: Absent	1-2 /HPF
WBC	: Absent	1-2 /HPF
Epit.Cells	: Absent	1-2 /HPF
Crystals	: Nil	
Cast	: Nil	
Other	: Nil	

Signature of Technician

Conditions of Reporting :

We use best of the kits from international Market & the quality control is done by putting up Fresh standard/Control with each running.
The reported result are for information and for interpretation of the Referring Doctor only.
Result of card test are limited by time of Reading the card.
Results of tests may vary from laboratory to laboratory and also in some paramstors time to time for the same patient.

Dr. Preeti Pathak
Reg. 24703/15880
Kota

Signature of Pathologist

Tel 0744-3562955,

Mob.: For Lab Report - 9414227325, 9610209797

E-mail : rzkota@gmail.com



GOOD HEALTH LAB RAMAKRISHNA HOSPITAL

(UNIT OF DR. L.K. BHARGAVA & SONS HUF)



PATIENT'S NAME: NITESH KUMAR

257-A, Sheela Chaudhary Road, Talwandi, KOTA-5 (Raj.)

AGE/SEX : 32 Years/Male

LAB NO. : 0072

DATE : 04/06/2023

REF. BY : Dr. YASH BHARGAVA

RADIO-DIAGNOSIS

X-RAY CHEST PA VIEW

1. Both the lung fields are clear. Bronchovascular markings are within normal limits.
2. Both the hilar shadows are of normal size and shape, density.
3. Heart shadows appears central, normal in size and shape.
4. Trachea is in midline.
5. Both the domes of diaphragm are clear and sharp.
6. Both the C.P. angles are clear.
7. Bony cage and soft tissue shadows are normal.

IMPRESSION : Normal chest radiograph.
=====

Pret

Dr. Preeti Pathak
M.D.S., D.N.B.

Signature of Technician

Conditions of Reporting :

We use best of the kits from international Market & the quality control is done by putting up Fresh standard/Control with each running.
The reported result are for information and for interpretation of the Referring Doctor only.
Result of card test are limited by time of Reading the card.
Results of tests may vary from laboratory to laboratory and also in some parameters time to time for the same patient.

Dr. Preeti Pathak, MD. (Path.)
Reg. 24703/15880

Signature of Pathologist

Tel 0744-3562955,

Mob.: For Lab Report - 9414227325, 9610209797

E-mail : rxknta@gmail.com



GOOD HEALTH LAB RAMAKRISHNA HOSPITAL

(UNIT OF DR. L.K. BHARGAVA & SONS HUF)



PATIENT'S NAME: NITESH KUMAR 257-A, Sheela Chaudhary Road, Talwandi, KOTA-5 (Ra.) AGE/SEX : 32 Years/Male

LAB NO. : 0072

DATE : 04/06/2023

REF. BY : Dr. YASH BHARGAVA

ULTRA SONOGRAPHY

SONOGRAPHY FOR WHOLE ABDOMEN

LIVER: Appear normal in size, Non-tender with smooth & regular contour. Parenchymal echopattern appears homogeneous. The IHBR & hepatic vein radicals are not dilated. No evidence of focal echopoor / echorich lesion. Portal vein diameter is normal 10 mm. CBD diameter normal 03 mm.

GALL BLADDER: Gall bladder is physiologically distended & normal in size, shape & contour. Walls are smooth & regular with normal thickness. There is no evidence of cholelithiasis. The Murphy's sign is negative.

PANCREAS: Normal in size, shape, contour. There is no evidence of focal lesion. Pancreatic duct is not dilated. Pancreatic substance show homogeneous parenchymal echopattern. Paraortic lymph nodes & SMA appear normal.

SPLEEN: Normal in size & echopattern. Vessels seen in splenic hilum are not dilated.

KIDNEYS: Appear normal in size, shape, position, contour, cortical echogenicity & pelvicalyceal system. The corticomedullary demarkation is fair & ratio appears normal. There is no evidence of hydronephrosis, Nephrolithiasis.

Size right kidney 101 mm. X 78 mm.

Size left kidney 103 mm. X 79 mm.

Signature of Technician

Conditions of Reporting :

We use best of the kits from international Market & the quality control is done by putting up Fresh standard/Control with each running. The reported result are for information and for interpretation of the Referring Doctor only. Result of card test are limited by time of Reading the card. Results of tests may vary from laboratory to laboratory and also in some parameters time to time for the same patient.

Dr. Preeti Pathak, MD. (Path.)
Reg. 24703/15880

Signature of Pathologist

Tel 0744-3562955,

Mob.: For Lab Report - 9414227325, 9610209797

E-mail : rxkotai@gmail.com



GOOD HEALTH LAB RAMAKRISHNA HOSPITAL

(UNIT OF DR. L.K. BHARGAVA & SONS HUF)



PATIENT'S NAME: NITESH KUMAR ^{257A, Sheela Chaudhary Road, Talwandi, KOTA-5 (Raj.)} AGE/SEX : 32 Years/Male

LAB NO. : 0072

DATE : 04/06/2023

REF. BY : Dr. YASH BHARGAVA

URI.BLADDER: Bladder walls are smooth & normal in thickness. There is No evidence of mass / stone in the lumen. Bladder capacity appears normal & postvoid Residual volume not significant.

PROSTATE: Normal in shape, contour & parenchymal echogenicity. Its capsule is intact and there is no evidence of focal lesion. Size 23 X 26 X 23 mm. Volume 11 gms.

SPECIFIC: No evidence of retroperitoneal mass/free fluid in peritoneal cavity.

IMPRESSION: Ultrasonographic findings are s/o of normal study.

M. Alapour

डॉ. मोनिका भार्गव
एम.बी.बी.एस. एम.डी.
रामाकृष्णा हॉस्पिटल
रजि. नं. 006311 / 22544

Signature of Technician

Conditions of Reporting :

We use best of the kits from International Market & the quality control is done by putting up Fresh standard/Control with each running.
The reported result are for information and for interpretation of the Referring Doctor only.
Result of card test are limited by time of Reading the card.
Results of tests may vary from laboratory to laboratory and also in some parameters time to time for the same patient.

Dr. Preeti Pathak, MD. (Path.)
Reg. 24703/15880

Signature of Pathologist

Tel 0744-3562955,

Mob.: For Lab Report - 9414227325, 9610209797

E-mail : rxkota@gmail.com



R



NITESH DR YASH M 7542 6/4/2023 CHEST,FRN P→A

RAMA KRISHNA HOSPITAL 257 A, SHEELA CHAUDRY ROAD, TALWANDI, KOTA (RAJ.)

GOOD HEALTH LAB

LAXM KRISHNA HOSPITAL KOTM

Patient: Information

ID: 000036

Name: NITESH

Age:

Rel: 90%

Smoker: N

Time/Date: 10:29:41 04/08/23

ECG Settings

Filtering Mode: Allwo 1

Paper: 50 mm/ny

Speed: 25mm/sec

Filter: 0.5-35Hz

Notch: ON

Rhythm lead: LI

ALLIENOR'S P13785-A-103 (Ver-1.3M)

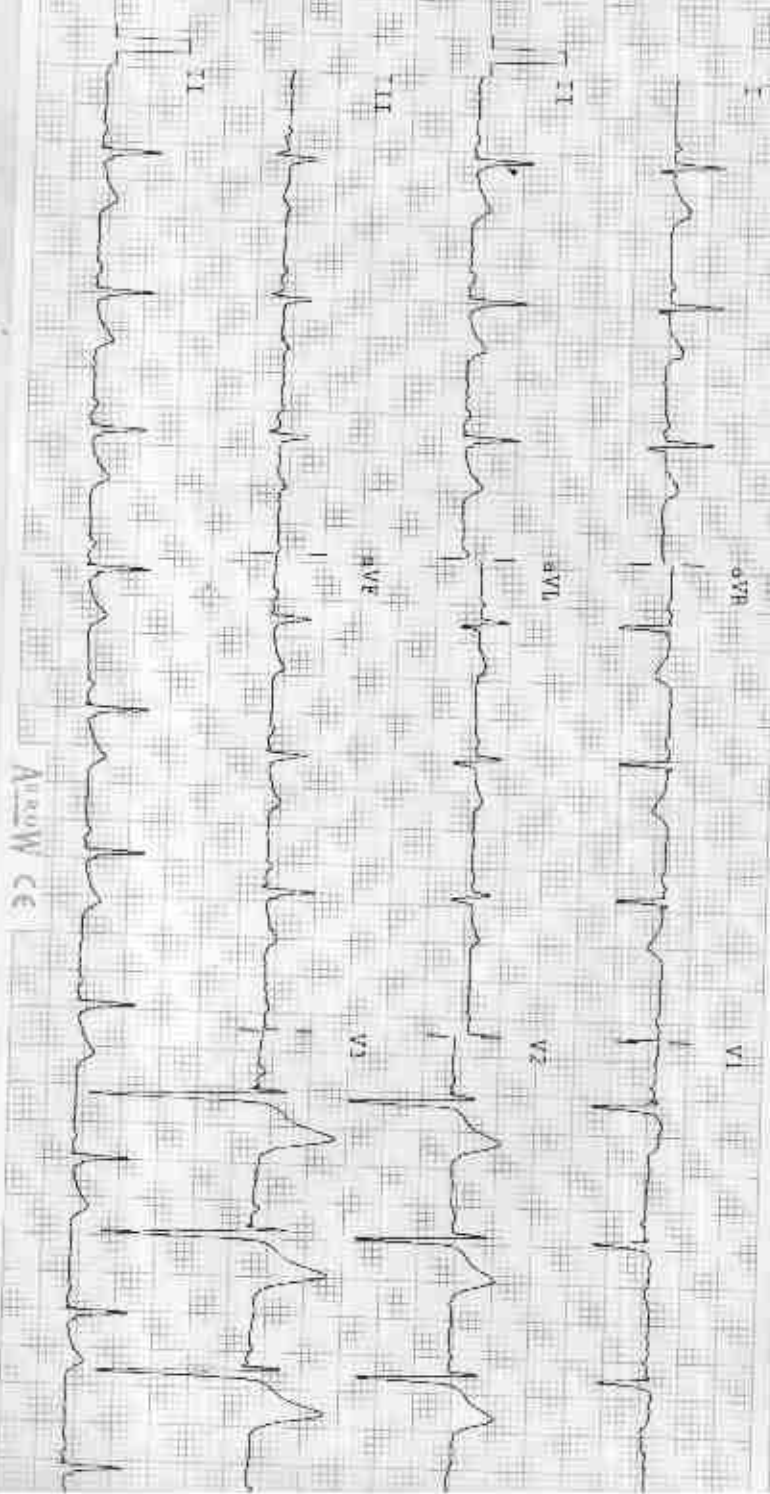

Arrow CE

Arrow CE

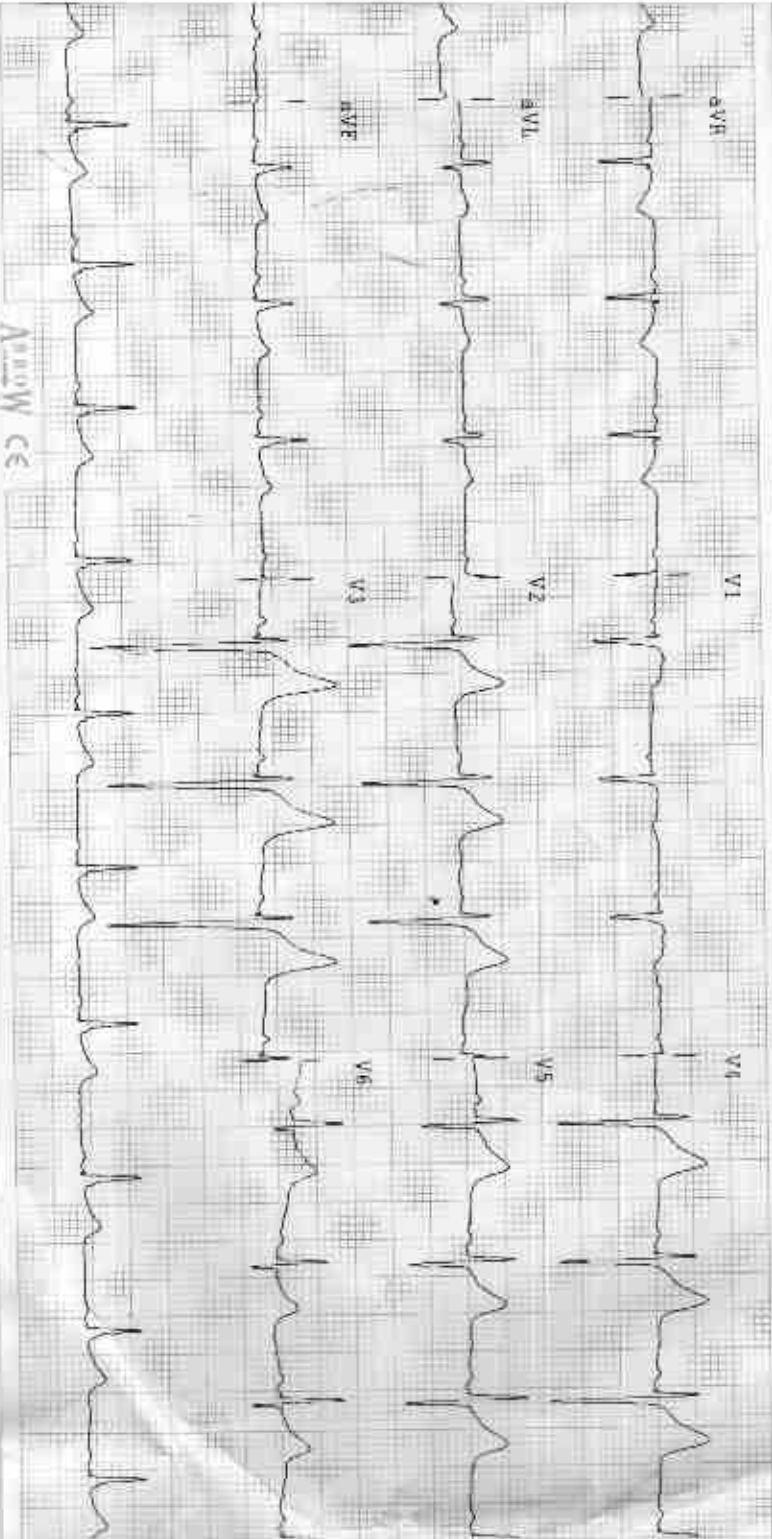

Observations

PR 78 bpm
 R-R 768 ms
 P-R 000 ms
 QRS 112 ms
 QT/QTc 362/413 ms
 P Axis 51°
 R Axis 59°
 T Axis -90°

Indications

HR Normal
 Junctional Ehythm
 Indeterminate Axis

Remarks

डॉ. मोनिसिंह शर्मा
 एम्बीबीएस, एमडी
 सामान्य चिकित्सक
 311/2254

21436 / NITESI / 32 Yrs / M / 163 Cms / 75 Kg / HR 111

Date: 04-Jun-2013 11:33:47 AM METS: 1.0 / 141 bpm SEPA of THR BP 120/72 mmHg Combined Modems/BLD GM/Which GM HR 0.05 Hz/ULF 35 Hz

AX 70 ms Post J

ExTime: 00:00 0.0 mph 0.0%
25 mV/Sec: 1.9 cm/mV

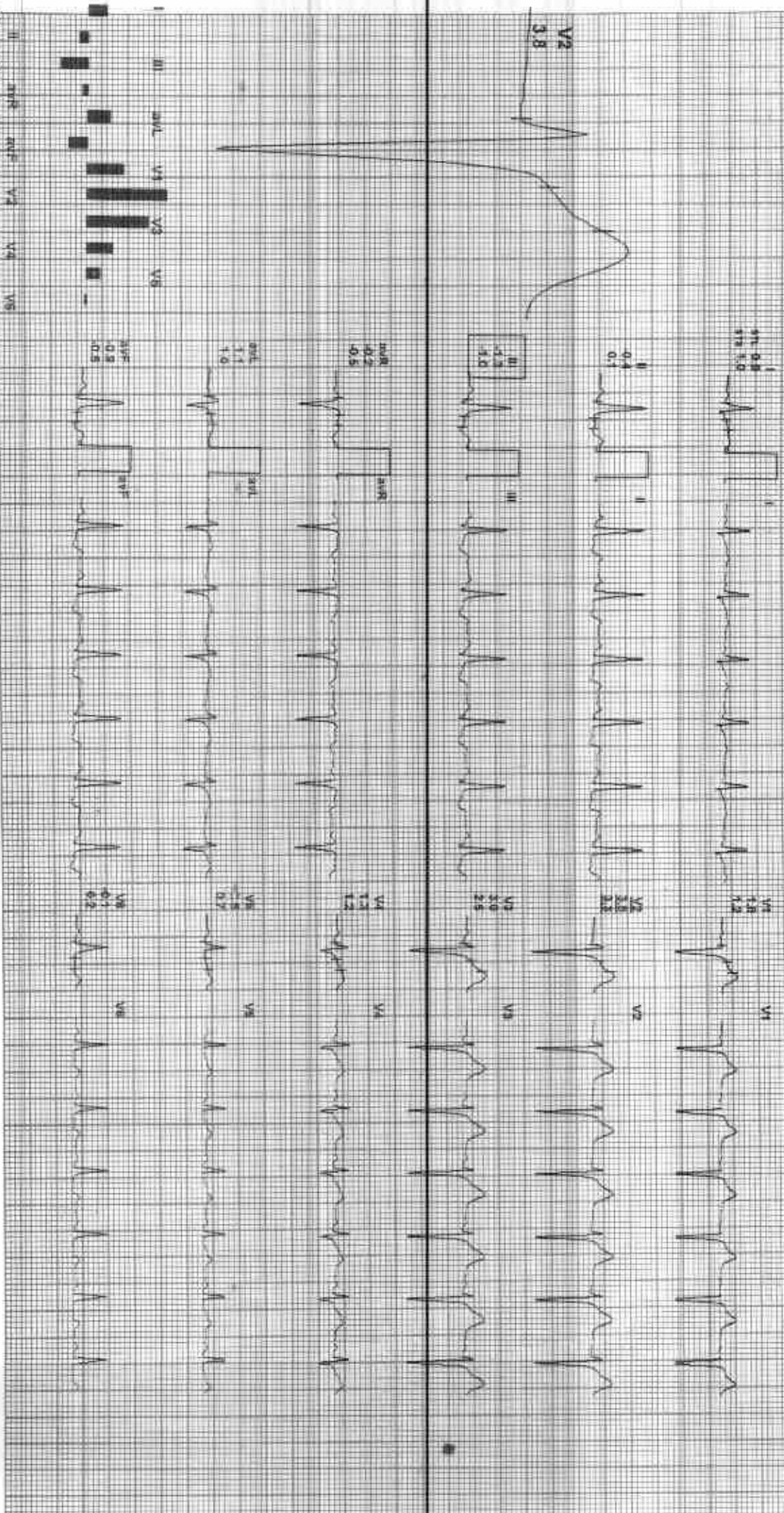

REMARKS:

2:24:56 / NITESH / 32 Yrs / M / 163 CMs / 75 KG / HR 110

Date: 04-Jun-2023 11:33:47 AM METS: 10/10 bpm 88% O2 HR BP 110/70 mmHg Combined Medians BLD Cnt Modest Qm Wt 0.05 Hz/LE 3S Hz

AXX 80 ms Paper A

BRUCE: \$Supine(0:07)

ACI 11

EXTime: 00:00 0.0 min 0.00%

25 mm/Sec 1.0 cm/mV

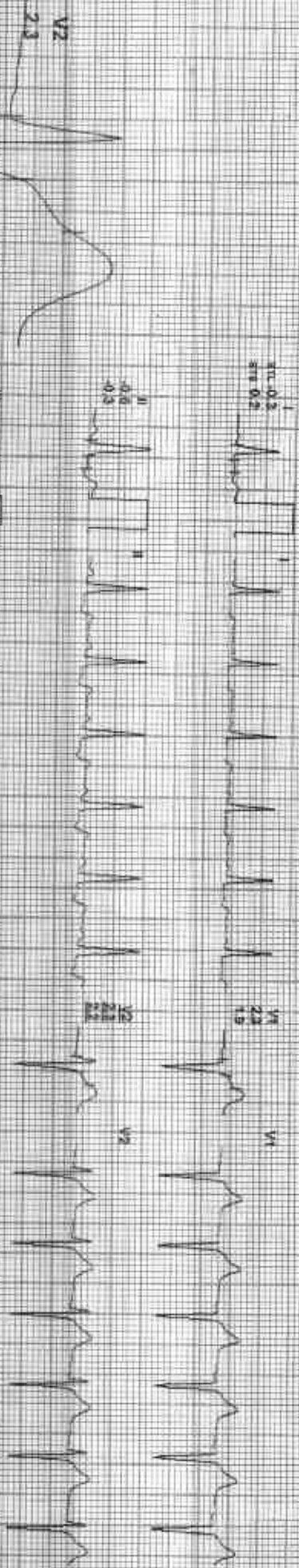

MEASUREMENTS

II 10.0 5.0 2.5

III 10.0 5.0 2.5

aVR 10.0 5.0 2.5

aVL 10.0 5.0 2.5

aVF 10.0 5.0 2.5

V1 10.0 5.0 2.5

V2 10.0 5.0 2.5

V3 10.0 5.0 2.5

V4 10.0 5.0 2.5

V5 10.0 5.0 2.5

V6 10.0 5.0 2.5

V7 10.0 5.0 2.5

V8 10.0 5.0 2.5

V9 10.0 5.0 2.5

212436 / NITESH / 32 YRS / M / 163 CMS / 75 KG / HR 109

Date: 04 Jun 2023 11:33:47 AM METS: 1.0- 105 bpm 80% of THR BP: 120/72 mmHg Combined Modems B/C On Notch CMV/HR: 0.05 Hz L.F. 35 Hz

4X 80 ms Post J

ExtIm: 00:00 0.0 mph 0.0%
25 frames/sec 1.0 Counts

V2
3.0

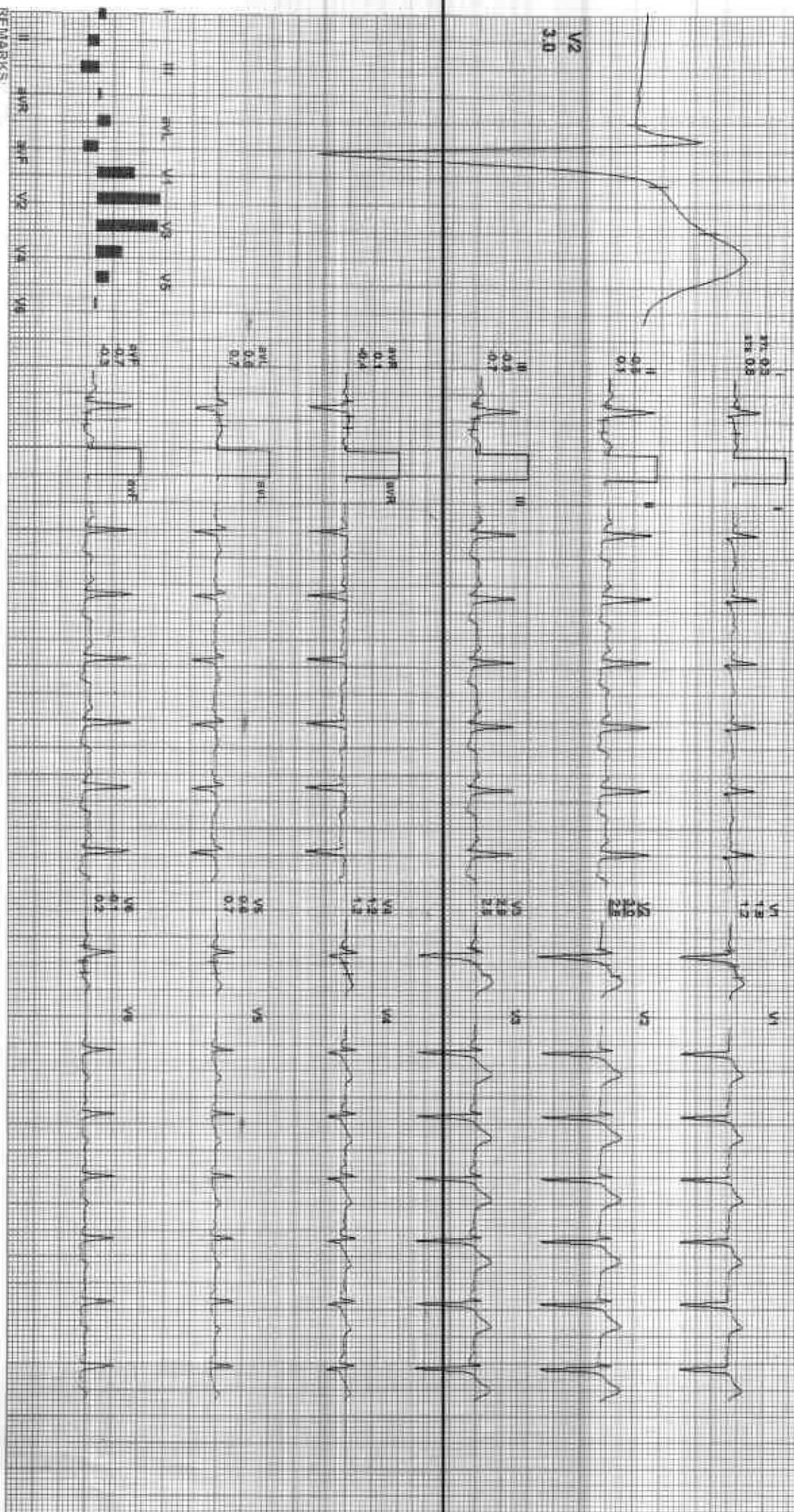

REMARKS:

GOOD HEALTH LAB

2124367 NITESH / 32 YRS / M / 183 Cms / 75 Kg / HR 107

BRUCE: Warm Up(0:37)

Date: 06 Jun 2023 11:30:17 AM MLTS: 101/107 bpm 57% of THR BP: 120/72 mmHg Combined Medications: BLC Do: Night Cr: HF 9.05 mcg QF 3x 7x
 4X 80 mg Post-J

EXTime: 00:00 0.8 mmHg 0.0%
 25 mm/sec 1.5 cm/mV

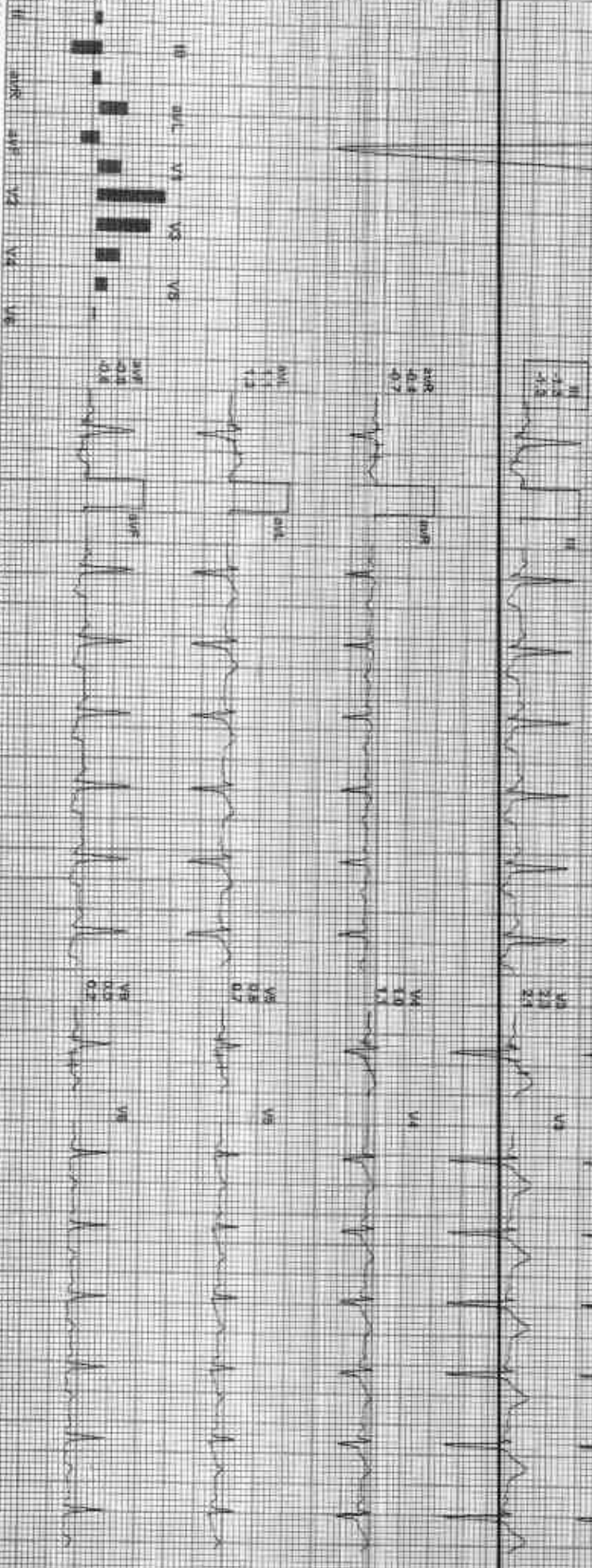
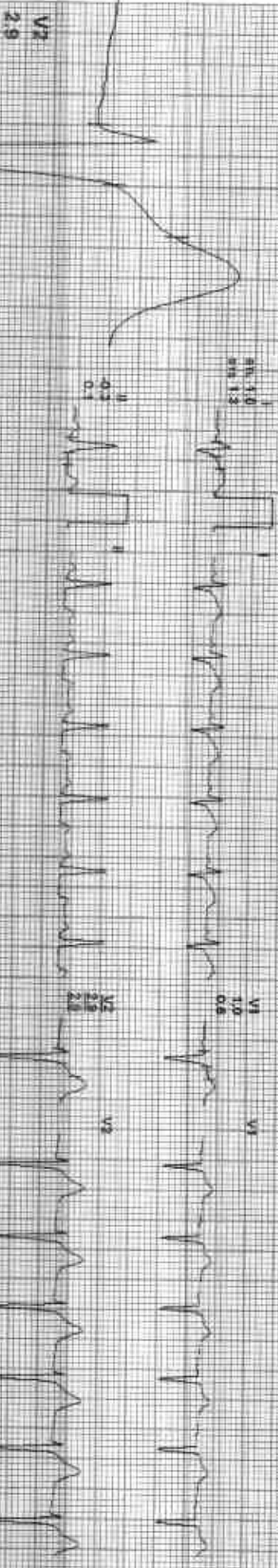

REMARKS:

GOOD HEALTH LAB

ExStart

272436 / NITESH / 32 YRS / M / 163 Cms / 75 Kg / HR 107

Date: 04-Jun-2023 11:39:47 AM ME 75.1 D: 107 bpm 87% of THR BP 120/72 mmHg Combined Mediana BLC On Notch On/HELDUS-HELS 3S #12

4X 30mins Post J

ExTime: 00:00 - 0:07min - 0:00m
24mm/Sec 1.0 Cm/mV

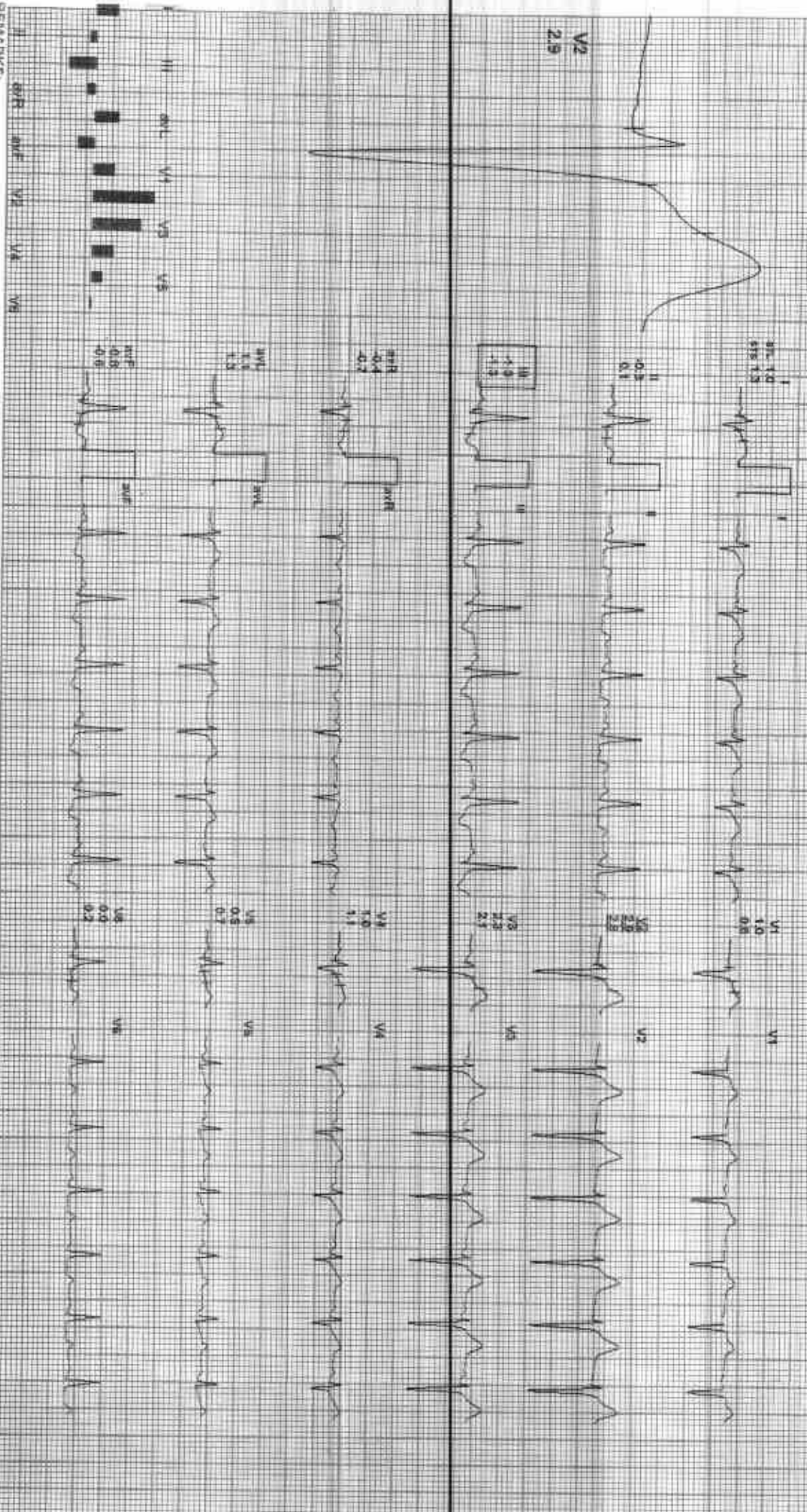

REMARKS:

GOOD HEALTH LAB

BRUCE: Stage 1(3:00)

212436 / N/ESI / 32 Yrs / M / 163 Cms / 75 Kg / HR: 138

Date: 04 Jun 2023 11:33:47 AM METS: 4.7 / 138 bpm 79% of THH SP: 130/78 mmHg Combined Median w/ BCG GW: N/A HR: 5.05 Hz / 7.35 Hz

4X 60 ms Post 1

ExTime: 03:00 1.7 mph 10.9%
25 mm/Sec 1.00cm/mV

V2
2.6

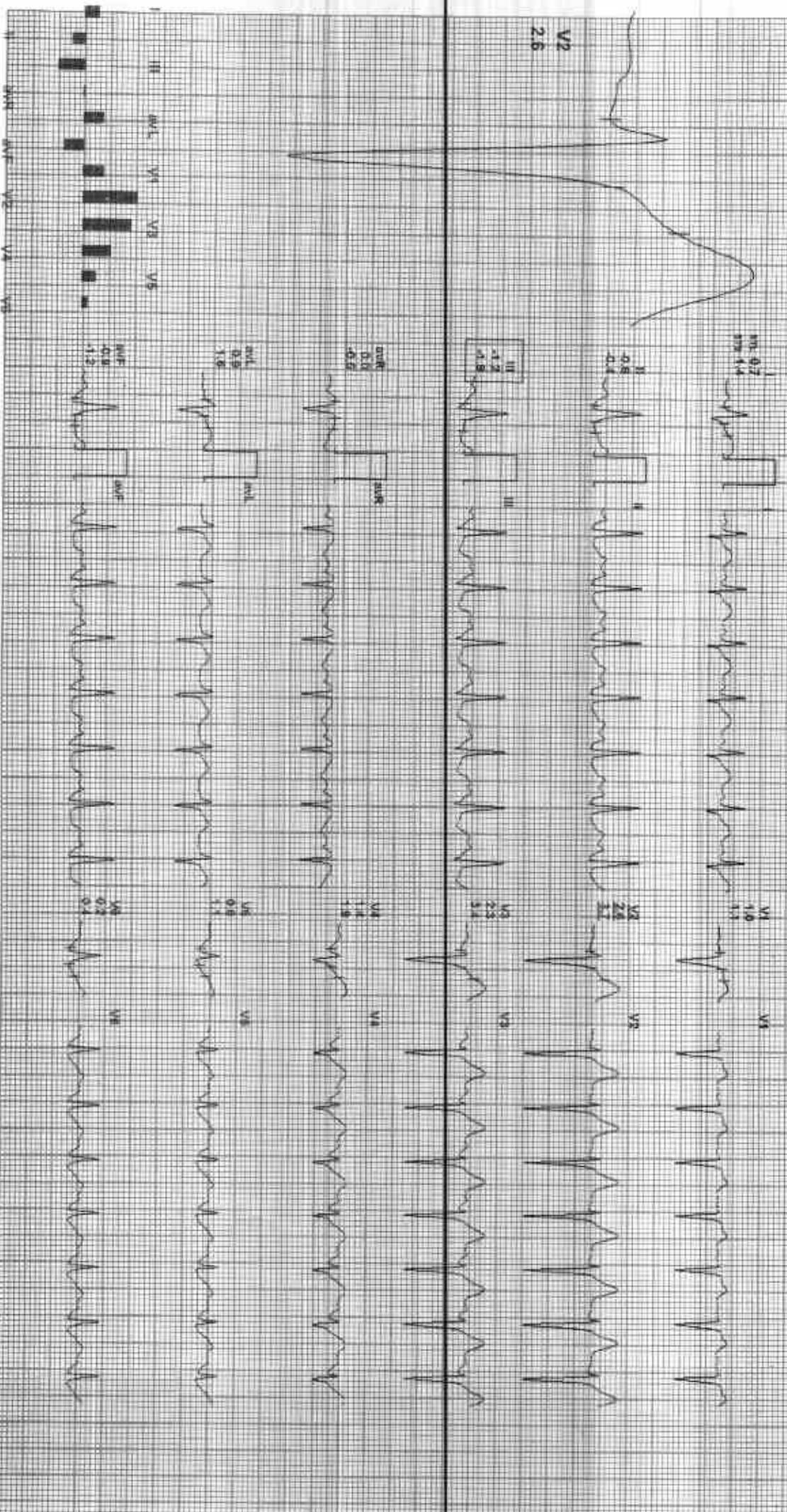

REMARKS:

212436 / N/ESH / 32 Yrs / M / 163 CM / 75 KG / HR 185

Date: 04-Jun-2003 11:35:47 AM METR: F-1-185 bpm 85% of THR: GR-140/94 mmHg Combined Meds: B.C. Ord: Nason On: HF 0.05 Hz: I: 35 -6

4X 80 ml Pos: J

ExTmc: 08:00 2.5 mph 12.0%
25 mm/Sec 1.0 Cm/Div

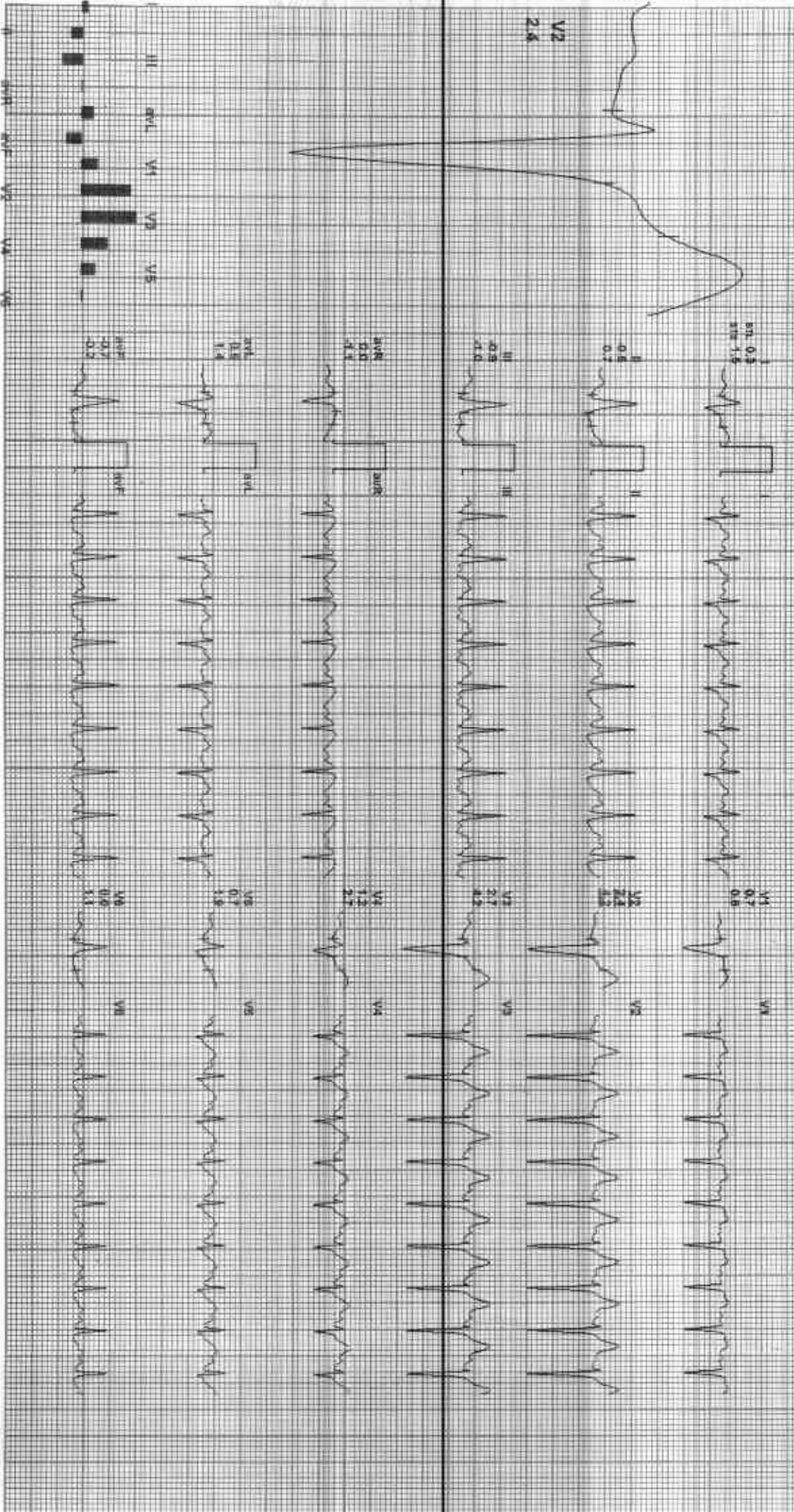

REMARKS:

212436 / NITESH / 32 YRS / M / 163 CM / 75 KG / HR 180

Date: 04-Jun-2013 11:53:47 AM METS: 10.2 / 885 bpm / 101% of THR BP: 150/90 mmHg Combined Minnesota SUCION Walk On: 14:05 HLT: 36:14

ECG Time: 09:00 3:47 PM 14:30

4X 80 mV Post J

25 mm/sec 10 Channel

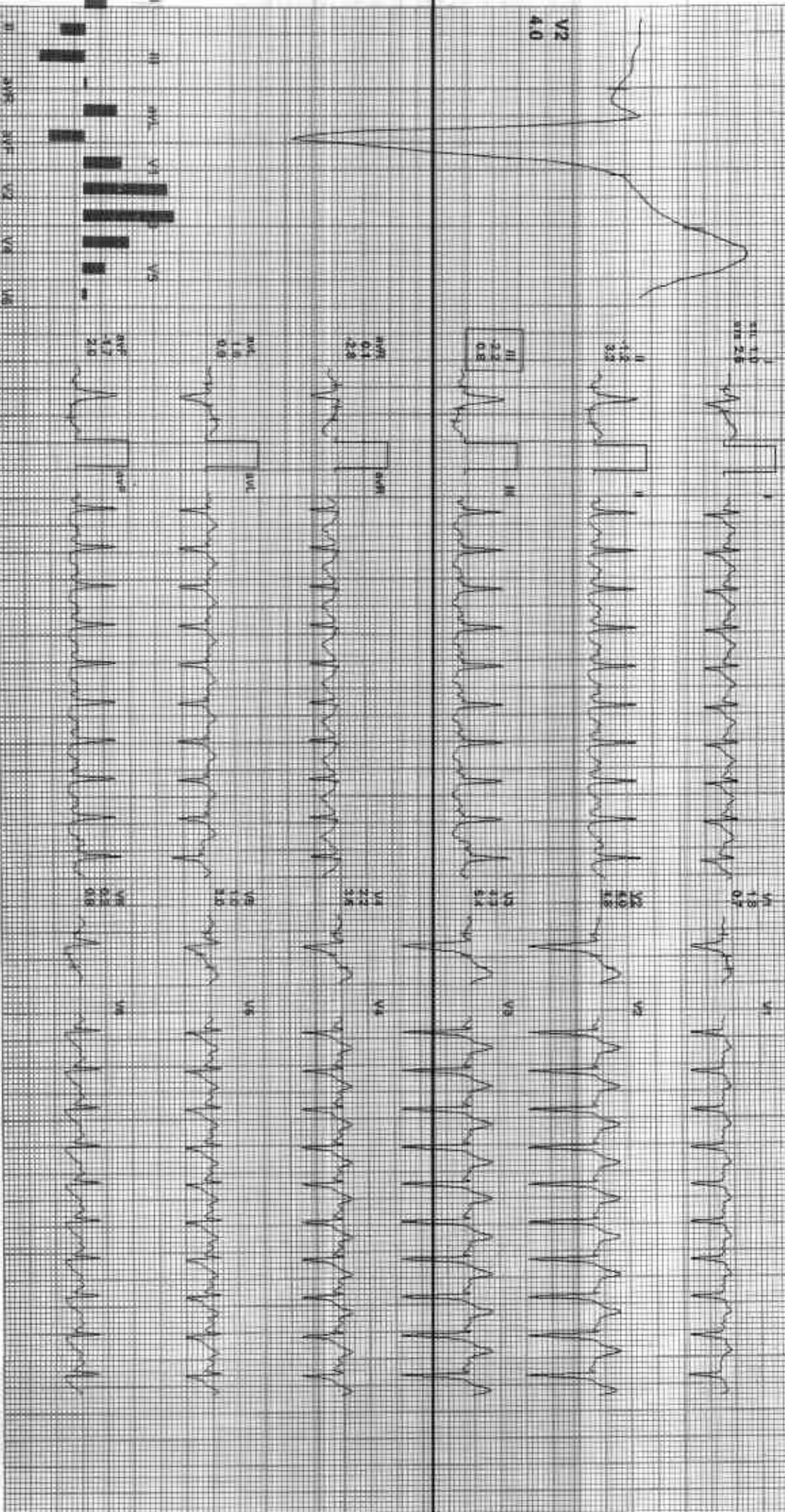

REMARKS:

GOOD HEALTH LAB

PeakEx

212436 / NITESH / 32 Yrs / M / 163 Cms / 75 Kg / HR 190

Date: 04 Jun 2023 11:39:47 AM METS: 10.3 / 190 bpm 103% of THR Sp: 150/90 mmHg Combined Medication: SILD, CR, Natch CR, HF 0.05 Hz LF 35 Hz

4X 60 ms Post J

ExTime: 09:06 1.1 mph 0.2%
25 mm/Sec 1.0 Count/Sec

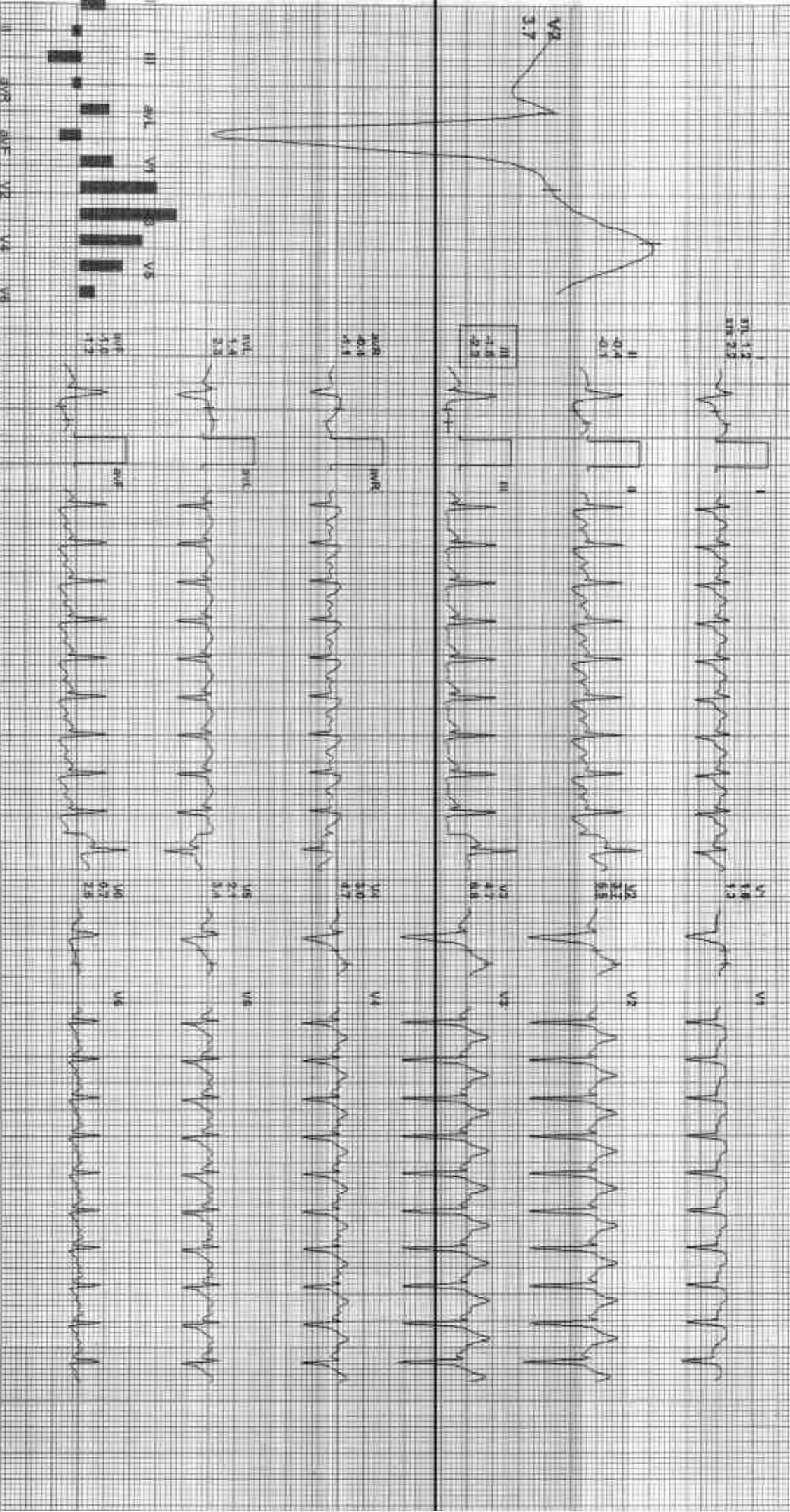

REMARKS:

GOOD HEALTH LAB

212426 / N/ESH / 52 YRS / M / 163 CMS / 75 KG / HR 774

Date: 04 Jun 2023 11:33:47 AM METS: 4.31 174 bpm 95% w/ TRM BP: 154/92 mmHg Combined Meds: SLCO CR, Metoprolol CR/ XL 25 mg Half 35 Hz

4X 60 mSec 1.0

Recovery(1:00)

ExTime: 09:05 4.1 mPR 0.0%
25 mmSec 1.0 cm/mV

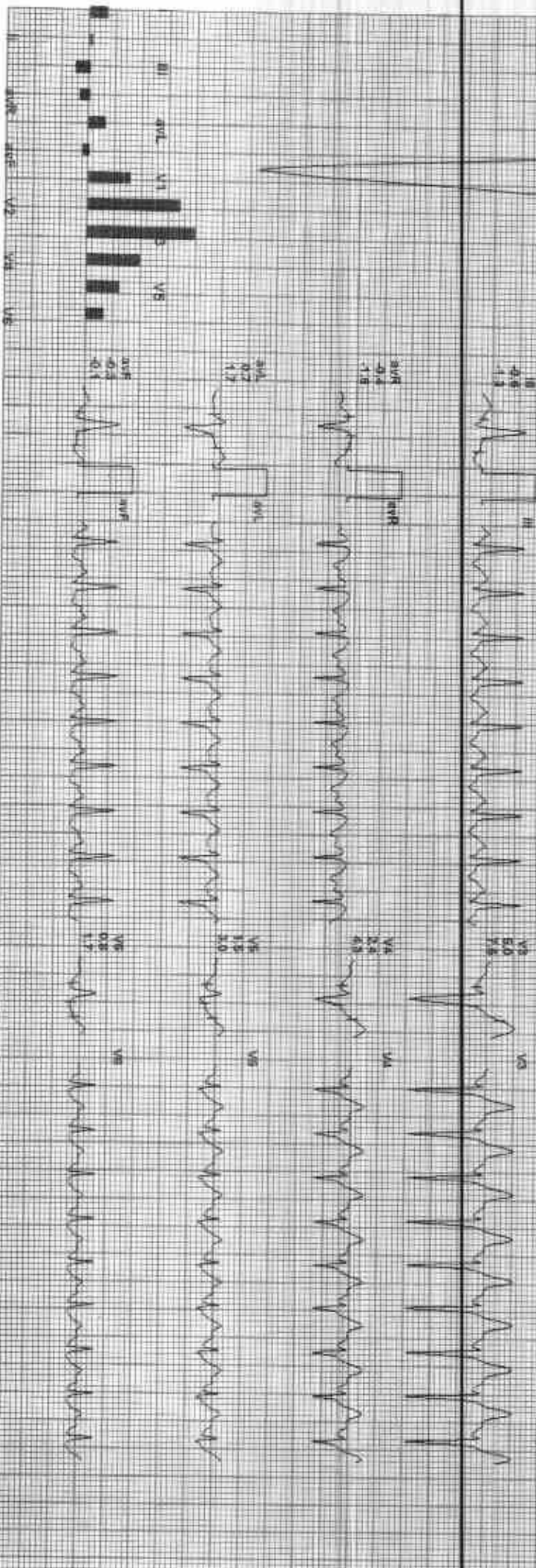
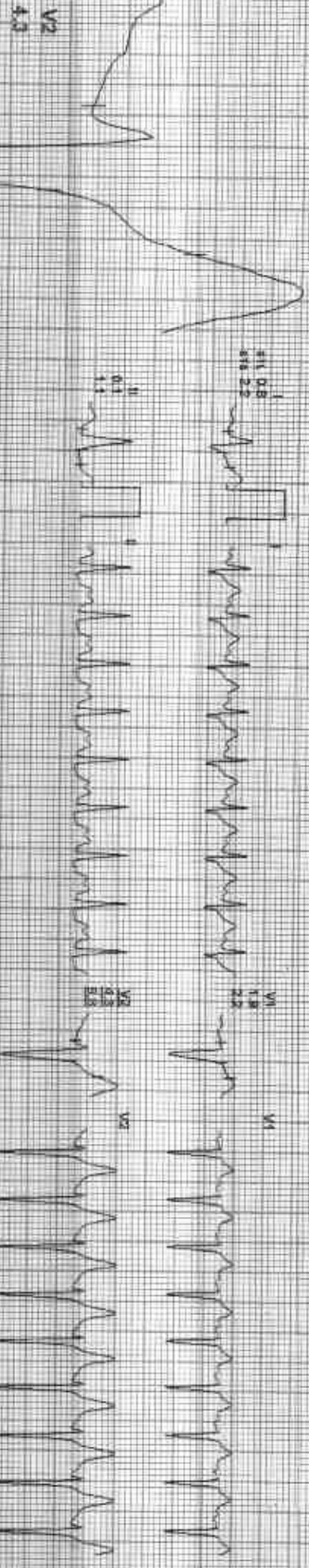

REMARKS:

GOOD HEALTH LAB

Recovery(4:00)

212436 / NITESH / 32 Yrs / M / 163 Cms / 75 Kg / HR 128

Date: 04-Jun-2023 11:23:42 AM METS: 1.07 128 bpm 68% of THR BP: 140/84 mmHg Combined Mediana SLC On Motion On HF 9.05 Hz LF 35 Hz

4X 30 ms Post V

ExTime: 09:05 6.0 min 0.0%
25 minSec: 1.0 Count

V2
3.8

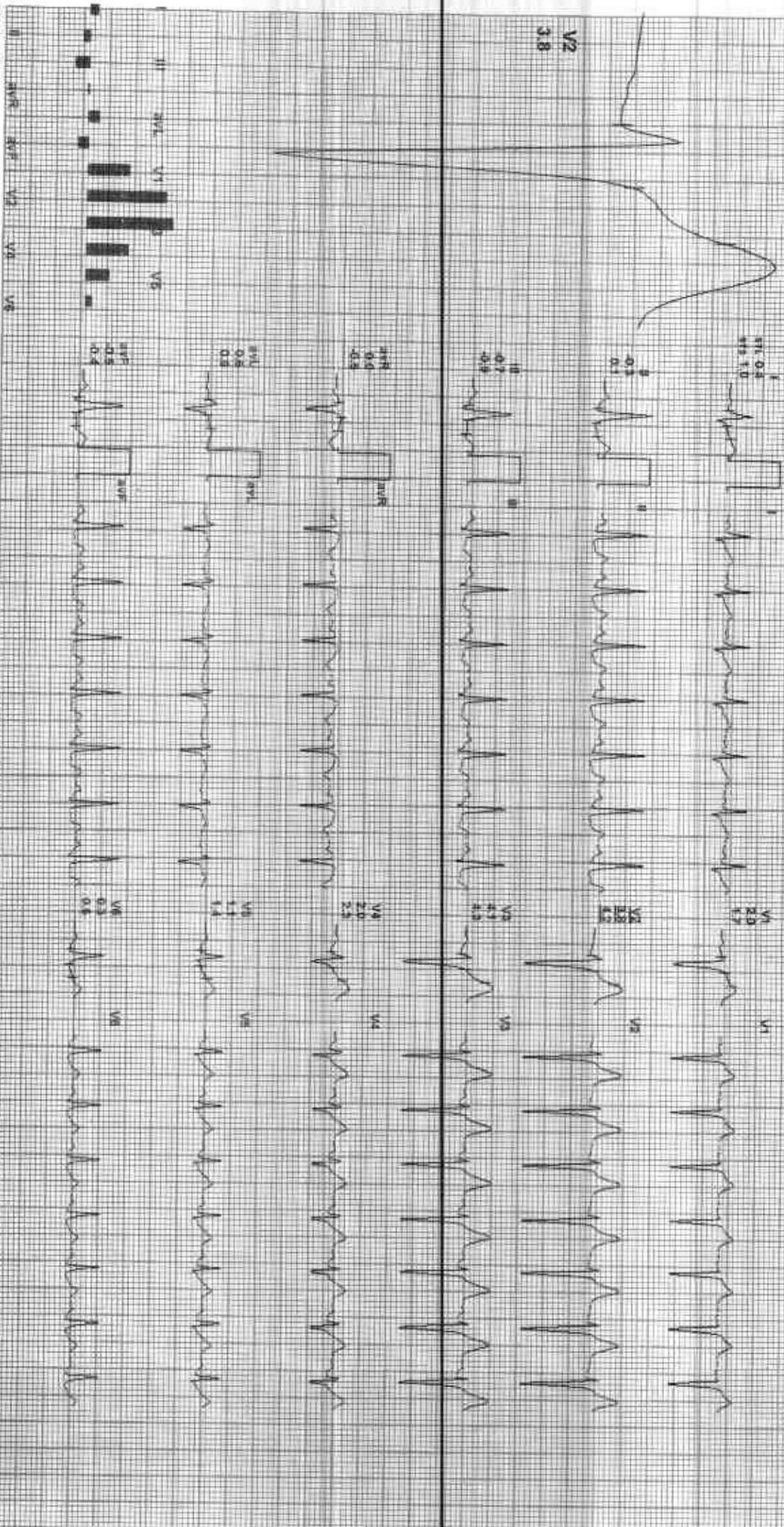

REMARKS:

GOOD HEALTH LAB

Recovery(5:00)

212436 / NITESH / 32 Yrs / M / 163 Cms / 75 Kg / HR 127

Date: 04-Jun-2023 11:33:47 AM METS: 1.0/127 bpm 69% of TMR Sp: 136/78 mmHg Combined Meds: B/C On: N/A On: N/A 0.06 Hz LF 36 Hz

4X 80 ms Post J

ExTing: 09:05 0.0 mph 0.0%
35 mmSec: 1.0 CM/1MV

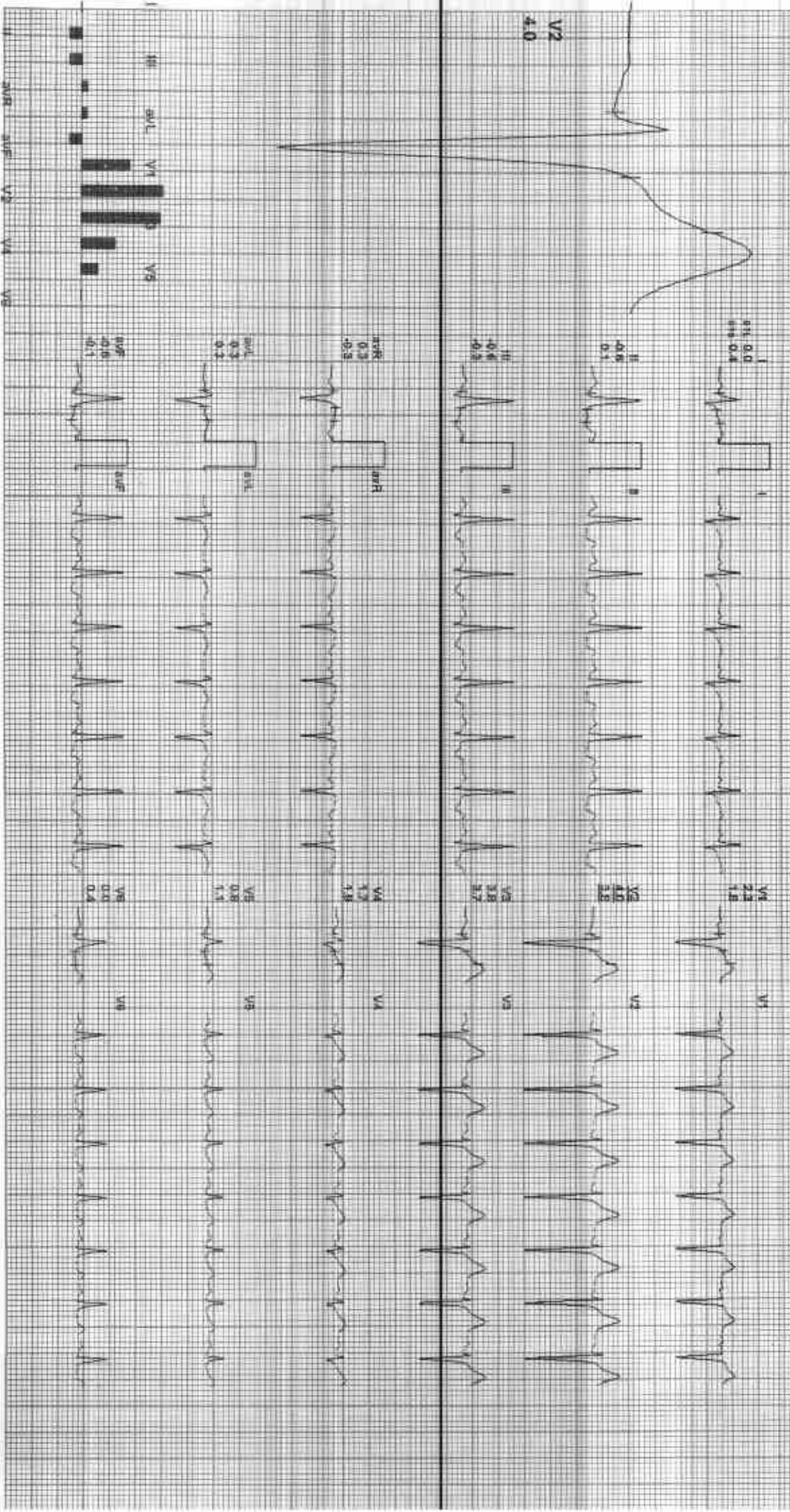

REMARKS:

212438 / NITESM / 32 YRS / M / 163 CM / 75 KG / HR 127

DATE: 04-Jun-2023 11:33:47 AM METS: 1.01 127 bpm 68% of THR SP: 136/78 mmHg Combined Modems, SBC On, Watch On, HF 0.05 Hz / 1.5 3S 1Hz

4X 80 ms Post J

ELTime: 09:06 0.0 min 4.0%
2S min/Sec 1.0 CH/AV

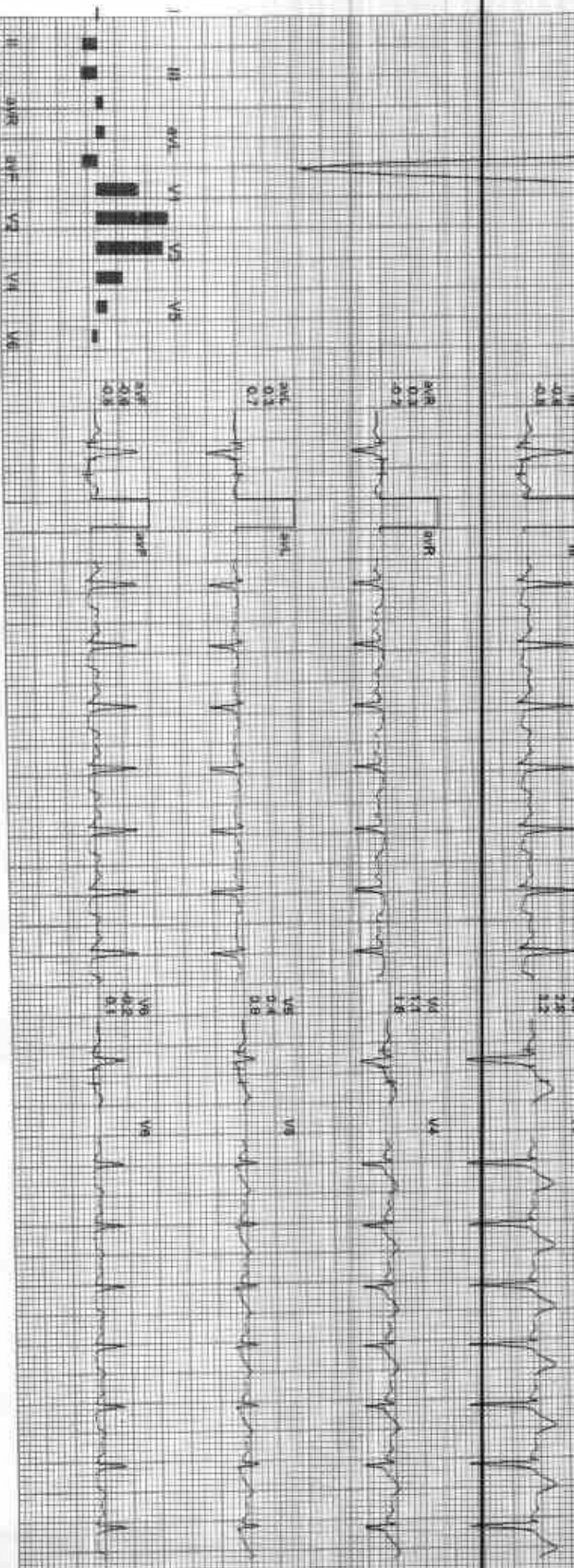
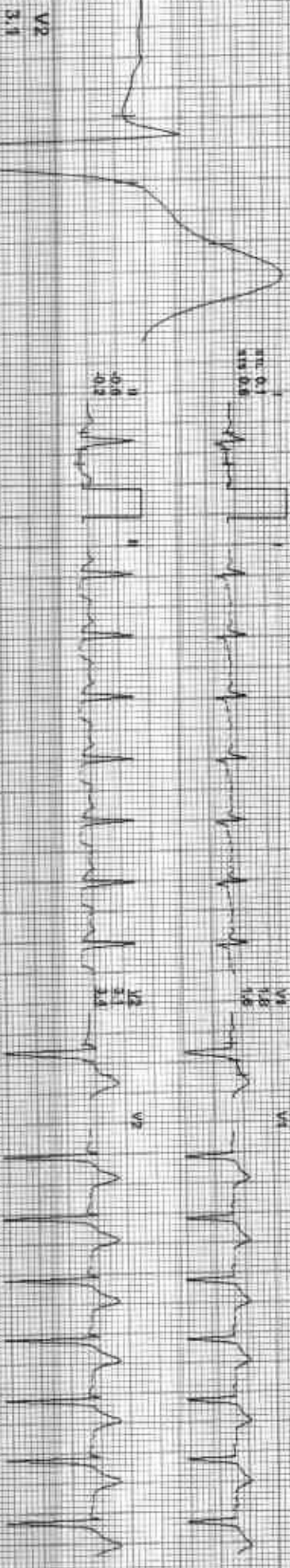

REMARKS

GOOD HEALTH LAB

212206 / N/IESN / 32 YRS / N/ / 163 Cms / 75 Kg / HR 144

Date: 04 Jun 2023 11:39:47 AM

Average

ADULT



GOOD HEALTH LAB

212435 / WTEJH / 32 YIS / M / 163cms / 75kg / HR 144

Date: 04-JUN-2023 11:53:47 AM

Average

