

HARPREET SINGH 31 BOB 2441 M CHEST,FRN P->A 14-10-2023 09:40  
LIFELINE HOSPITAL, GILL ROAD ,LUDHIANA

❖ This medical fitness is only on the basis of clinical examination. No COVID-19 and other investigation has been done to reveal the fitness

MEDICAL EXAMINATION REPORT

Name: Harpreet Singh Age & Sex: 31y/M Date of MER: 14/10/23  
 Identification Mark: Scar on forehead ID Proof: UID Card  
 Ht: 169 Wt: 57 Chest Exp/Insp: 84/89 Abd: 87 PR: 89/m BP: 100/60

Any Operation: No  
 Any Medicine Taken: No  
 Any Accident: No

Alcohol/Tabacco/Drugs: No Consumption: — Duration: —

QT: —

Whether the person is suffering from any of the following diseases, give details

DISEASE	Yes/NO	DETAIL
Diabetes	No	
Hypertension	No	
Renal Complications	No	
Heart Disease	No	
Cancer	No	
Any Other	No	

Examination of systems

SYSTEMS (any evidence of past/present disease)	YES	NO	DETAILS
Brain or nervous system		✓	
Lungs or other parts of respiratory system		✓	
GI Tract		✓	
Ears, Eyes, Nose, Throat, Neck		✓	
Cardiovascular System		✓	

Signature of client: 

Signature of Doctor: Dr R.K. Mittal  
 Seal of Centre: Dr R.K. Mittal  
 M.B.B.S MD (Genl)  
 Registration No 17707 (PMC)  
 Consultant Physician & Chest Specialist

## Feedback - Medical Checks

This is to confirm & certify that I have gone through the medical examination through centre on to complete the requisite medical formalities towards my application for life insurance from BOB vide Proposal Form bearing no \_\_\_\_\_ date: 14/10/23

I do confirm specifically that the following medical activities have been performed for me:

- |  |   |                             |
|--|---|-----------------------------|
| 1. Full Medical Report (Medical Questionnaire)     | Yes <input checked="" type="checkbox"/> | No <input type="checkbox"/> |
| 2. Sample Collection                               |   |                             |
| a. Blood   | Yes <input checked="" type="checkbox"/> | No <input type="checkbox"/> |
| b. Urine   | Yes <input checked="" type="checkbox"/> | No <input type="checkbox"/> |
| 3. Electro Cardio Gram (ECG)                       | Yes <input checked="" type="checkbox"/> | No <input type="checkbox"/> |
| 4. Treadmill Test (TMT)                            | Yes <input checked="" type="checkbox"/> | No <input type="checkbox"/> |
| 5. Others <u>CXR, USG, Eye Checkup, Stool R/E,</u> |   |                             |

I have furnished my ID Proof VID bearing ID No. 730989488244 at the time of my medical.

### Feedback Form

- Behavior and cooperation of staff

Reception/ Clinic/ Hospital  Good  Average  Poor

Technician/ Doctors  Good  Average  Poor

Time Management  Good  Average  Poor

Upkeep of hospital  Good  Average  Poor

Technology & Skills  Good  Average  Poor

Please remark if the medical check procedure was satisfactory  Yes  No

(Medical Facility- Location; Facility Set-up, instruments, cleanliness; Process followed; etc. Also on the Medical Staff: Appearance; Technical Know-how; Behavior etc.)

- If No please provide details or let us know of anything additional you would like to provide

Signature of the Life to be Insured  
(Proposer in case of Life insured being minor)

Name of the Life to be Insured with date 14/10/23  
(Proposer (in case of Life insured being minor))

Harpreet Singh

Signature of Visiting/Attending Doctor Dr. R.K. Mittal

Name of Visiting/Attending Doctor Dr. R.K. Mittal  
MBBS M.D (Genl) Registration No 17707 (PNC)  
General Physician & Chest Specialist

MC Registration No: 17707

Doctor Stamp with date 14/10/23

Self Declaration & Special COVID-19 Consent

Date 14/10/23

Day

Time:

Patient's Name/Client Name Harpreet Singh

Age 31y

Sex M

Case No/Proposal no

Address:

Profession

1) Do you have Fever/Cough/Tiredness/Difficulty in Breathing?

Yes/No

2) Have you travelled outside India and came back during pandemic of COVID-19 or

Have you come from other country during pandemic of COVID-19?

Yes/No

3) Have you travelled anywhere in India in last 60 days?

Yes/No

4) Any Personal or Family History of Positive COVID-19 or Quarantine?

No, Covid +ve in Jan, 2022  
Home isolation for 7 days

Yes/No

5) Any history of known case of Positive COVID-19 or Quarantine patient in your

Neighbourhood/Apartment/Society area

Yes/No

6) Are you suffering from any following diseases?

Diabetes/Hypertension/Lung Disease/Heart Disease

Yes/No

7) Are you healthcare worker or interacted/lived with Positive COVID-19 patients?

Yes/No

During the Lockdown period and with current situation of Pandemic of COVID-19, I came to this hospital/home

visit by this hospital at my home for medical checkup, e.g. MER, Blood Sample, Urine sample and ECG

I also know that I may get infection from the hospital or from doctor, and I will take every precaution to prevent

this from happening, for that I will never hold doctors or hospital staffs accountable if such infection occurs to me or my

accompanying persons

Above information is true as per best to my knowledge, I understand that giving false information or

hiding the facts or any type of violence in the hospital are punishable offence in IPC.

Patient's Signature with Name

Doctor's Signature & Name

**Dr R.K. Mittal**

MBBS MD (Gen)

Registration No. 17707 (PMC)

Consultant Physician & Chest Specialist

भारत सरकार  
Government of India

Harpreet Singh  
Date of Birth/DOB: 08/01/1992  
Male/ MALE

7309 8948 8244  
VID : 9185 6456 8949 8100

मेरा आधार, मेरी पहचान

*Dr. Mittal*

भारतीय विशिष्ट पहचान प्राधिकरण  
Unique Identification Authority of India

Address:  
C/O: Surjeet Singh, Kotha Hari Singh, Agwal  
Lapon Kalan, Ludhiana,  
Punjab - 142026

7309 8948 8244  
VID : 9185 6456 8949 8100

PMCT | help@uidai.gov.in | www.uidai.gov.in

*Dr. R.K. Mittal*  
MBBS MD (Genl)  
Registration No 17707 (PMC)  
Consultant Physician & Chief Surgeon



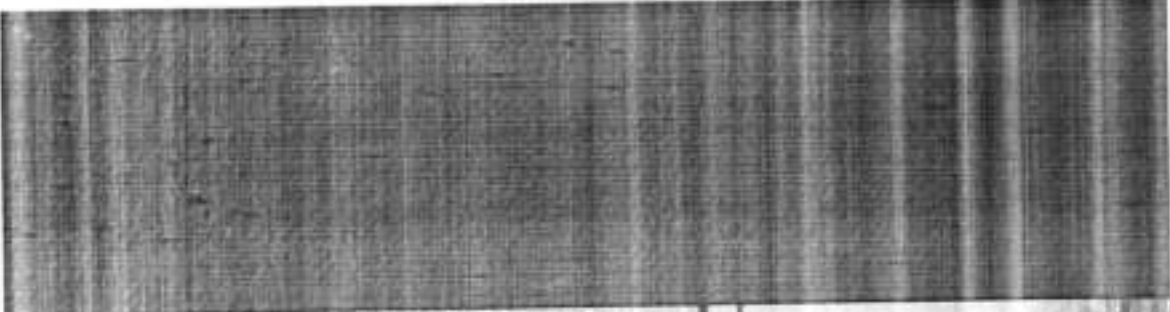

# Important Notice

1. Please Bring Original Photo ID/Letter for Any Pre-Insurance Health Check
2. Center Will Not Conduct Any Medical or Lab Test Without Original Photo
3. Please Come Fasting For Laboratory Tests As Per The Instructions Already Given By Your Corporate or T.P.A.
4. Please Keep Silence, Wait for Your Turn And Switch Off Your Mobile
5. Please Fill The "Feed us Back" And Do Not Hesitate to Tell If You Faced Any Problem In The Center

YOU ARE UNDER CCTV SURVEILLANCE

*R.K. Mittal*  
**Dr. R.K. Mittal**  
 MBBS MD (Gen Med)  
 Registration No. 17707 (P.M.C.)  
 Consultant Physician & Chest Specialist



**241/1, Dasmesh Nagar,  
 New Kartar Nagar,  
 Ludhiana, Punjab**  
 14 Oct 2023 09:10 am

mist  
 31.0 °C

QRS :	74 ms	Normal sinus rhythm Normal ECG
QT / QTcBaz :	326 / 403 ms	
PR :	146 ms	
P :	108 ms	
RR / PP :	652 / 652 ms	
P / QRS / T :	72 / 71 / 63 degrees	

Technician:  
Ordering Ph:  
Referring Ph:  
Attending Ph:

*Dr R.K. Mittal*  
**Dr R.K. Mittal**  
 MBBS MD  
 Registration No 17707 (P)  
 Consultant Physician & Cardiologist

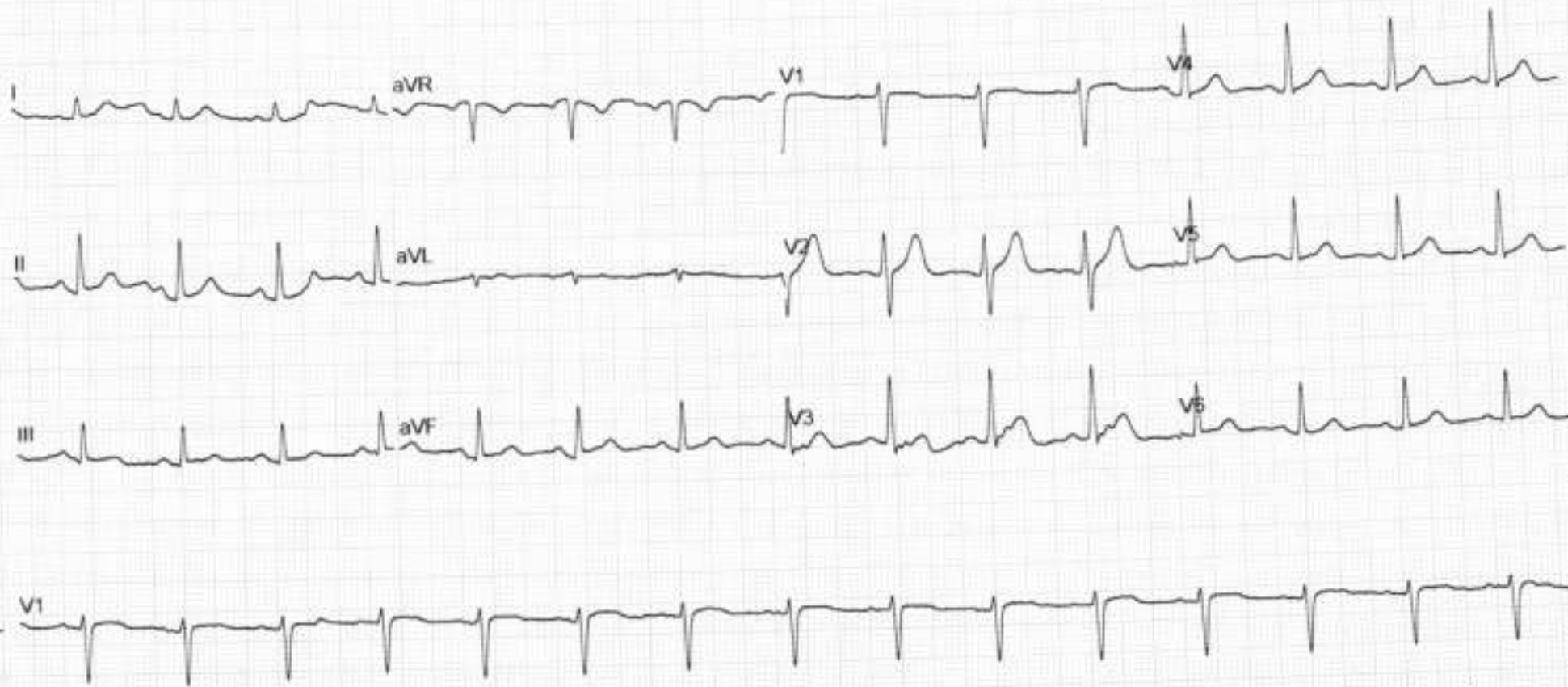



To

The Lifeline Hospital

Ludhiana.

Subject - Regarding refusal of stool sample.

I want to refuse my  
stool sample.

Dr. R.K. Mittal  
MBBS MD (Gen) (P)  
Registration No. 17707 (Pt.)  
Consultant Physician & Chest Sp. (P)





ID.NO :- 1	Date : 14/10/2023
NAME :- HARPREET SINGH	AGE/SEX: 31/Y /MALE
REF BY:- BANK OF BARODA	

## HAEMATOLOGY REPORT

C.B.C performed on fully automated haematology analyser Model: Sysmex KX-21(japan)

### LEUCOCYTES

Parameter	Value	Unit	Reference Range
W.B.C	5.6	$10^3/uL$	4.0 - 11.0
LYM	45.5	%	20.0-45.0
MIXED	11.0	%	3.0 - 10.0
GRA	43.5	%	40.0-75.0



### ERYTHROCYTES

Parameter	Value	Unit	Reference Range
R.B.C	4.37	$10^6/uL$	3.5-5.5
HB	13.5	g/dL	M12.0-17.0, F11.0-16.0
HCT	39.3	%	26.0-50.0
MCV	89.9	fL	82.0-92.0
MCH	30.9	pg	27.0-32.0
MCHC	34.4	g/dL	32.0-36.0
RDW-SD	45.4	fL	37.0-52.0

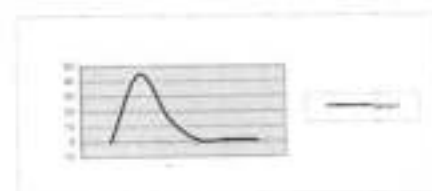

### THROMBOCYTES

Parameter	Value	Unit	Reference Range
PLT	238	$10^3/uL$	150 - 450
PDW	20.6	fL	9.0-17.0
MPV	13.0	fL	9.0-13.0
P-LCR	48.7	%	15.0 - 45.0

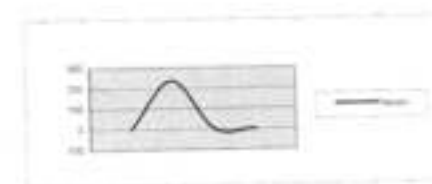

BLOOD GROUP "A" POSITIVE

E.S.R (Westgrn) 8 mm/1st Hr. 00 - 20

COMMENTS

*Surbhi*  
**Dr. SURBHI GOYAL**  
 M.B.B.S. M.D. (PATHOLOGY)  
 CONSULTANT PATHOLOGIST  
 Reg. No. 40195



NAME : HARPREET SINGH  
AGE/SEX : 31Y/M  
REF BY : BANK OF BARODA  
DATE : 14.10.2023

## LIVER EXAMINATION REPORT

DETERMINATION	NORMAL	RESULT
BILLIRUBIN TOTAL	<1.2mg/dl.	0.79mg/dl
BILLIRUBIN DIRECT	<0.3mg/dl	0.22mg/dl
BILIRUBIN INDIRECT	<0.9mg/dl	0.57mg/dl
S.G.O.T.	5-50Units/L	34Units/L
S.G.P.T.	5-50 Units/L	38Units/L
GAMMA GT	9-52 Units/L	27Units/L
ALK. PHOSPHATASE	108-305 Units/L	242Units/L
TOTAL PROTEIN	6.0-8.0mg/dl	7.1mg/dl
ALBUMIN	3.5-5.3mg/dl	4.1mg/dl
S.GLOBULIN	2.0-4.0gm/dl	3.0gm/dl
A/G RATIO	1.25:1-1.75:1 mg/dl	1.36:1gm/dl

### Recommendation:-

1. This report is not valid for medico legal purposes.
2. The test can be repeated free of cost in case of any discrepancy.
3. Test to be clinically correlated.
4. All card tests require confirmation by serology
5. False negative or false positive results may occur in some cases.

*Surbhi*

Dr. SURBHI GOYAL  
M.B.B.S. M.D. (PATHOLOGY)  
CONSULTANT PATHOLOGIST  
Reg No. 40195



NAME : HARPREET SINGH  
AGE/SEX : 31Y/M  
REF BY : BANK OF BARODA  
DATE : 14.10.2023

## BLOOD EXAMINATION REPORT

DETERMINATION	NORMAL	RESULT
FBS	70-110mg/dl	82mg/dl
PPBS	70-140mg/dl	75mg/dl
UREA(BUN)	15-45mg/dl	23mg/dl
CREATININE	0.7-1.5mg/dl	0.72mg/dl
URIC ACID	3.0-7.2mg/dl	5.44mg/dl
BUN/SR.CREATININE RATIO	9:1-23:1 RATIO	31.9:0 RATIO
CHOLESTEROL	140-200mg/dl	188mg/dl
TRIGLYCRIDE	60-160mg/dl	136mg/dl
CHOLESTEROL HDL	35-60 mg/dl	45mg/dl
CHOLESTEROL LDL	60-150 mg/dl	116mg/dl
VLDL	20-40 mg/dl	27mg/dl
CHOLESTEROL/HDL Ratio	4.0:1-4.16:1 mg/dl	4.1:1mg/dl
LDL/HDL Ratio	1.71-2.5mg/dl	2.5mg/dl

### Recommendation:-

1. This report is not valid for medico legal purposes.
2. The test can be repeated free of cost in case of any discrepancy.
3. Test to be clinically correlated.
4. All card tests require confirmation by serology
5. False negative or false positive results may occur in some cases.

*Surbhi*

Dr. SURBHI GOYAL  
M.B.B.S. M.D. (PATHOLOGY)  
CONSULTANT PATHOLOGIST  
Reg No. 40195



NAME : HARPREET SINGH  
AGE/SEX : 31Y/M  
REF BY : BANK OF BARODA  
DATE : 14.10.2023

## URINE EXAMINATION REPORT

DETERMINATION	NORMAL	RESULT
POST URINE SUGAR	NIL	NIL

### \*Recommendation:-

1. This report is not valid for medico legal purposes.
2. The test can be repeated free of cost in case of any discrepancy
3. Test to be clinically correlated.
4. All card tests require confirmation by serology
5. False negative or false positive results may occur in some cases

*Surbhi*  
Dr. SURBHI GOYAL  
M.B.B.S. M.D. (PATHOLOGY)  
CONSULTANT PATHOLOGIST  
Reg No. 40105



NAME : HARPREET SINGH  
AGE/SEX : 31Y/M  
REF BY : BANK OF BARODA  
DATE : 14.10.2023

## • URINE EXAMINATION REPORT

A. PHYSICAL EXAMINATION	
QUANTITY	30ml
COLOUR	P.YELLOW
DEPOSIT	ABSENT
REACTION	ACIDIC
SECIFIC GRAVITY	1.020
B. CHEMICAL EXAMINATION	
UROBILINOGEN	NIL
BLOOD	NIL
PROTEIN	NIL
SUGAR	NIL
KETONE BODIES	NIL
BILIRUBIN	NIL
NITRITE	NIL
LEUKOCYTES	NIL
C. MICROSCOPIC EXAMINATION	
EPITHELIAL CELLS	0-1/hpf
PUS CELLS	2-3/hpf
R.B.C.	NIL
CRYSTALS	NIL
CAST	NIL

### Recommendation:-

1. This report is not valid for medico legal purposes.
2. The test can be repeated free of cost in case of any discrepancy.
3. Test to be clinically correlated.
4. All card tests require confirmation by serology
5. False negative or false positive results may occur in some cases

*Surbhi*  
Dr. SURBHI GOYAL  
M.B.B.S. M.D. (PATHOLOGY)  
CONSULTANT PATHOLOGIST  
Reg. No. 40195





NAME : HARPREET SINGH  
AGE/SEX : 31Y/M  
REF BY : BANK OF BARODA  
DATE : 14.10.2023

## TEST ASKED : -T3,T4,TSH

<u>TEST NAME</u>	<u>RESULT</u>	<u>NORMAL RANGE</u>
T3	0.95 ng/ml	0.70-2.04 ng/ml
T4	5.10 µg/dl	4.6-10.5 µg/dl
TSH	1.310µIU/ml	0.40-4.20µIU/ml

### Recommendation:-

1. This report is not valid for medico legal purposes.
2. The test can be repeated free of cost in case of any discrepancy.
3. Test to be clinically correlated.
4. All card tests require confirmation by serology
5. False negative or false positive results may occur in some cases

*Surbhi*  
Dr. SURBHI GOYAL  
M.B.B.S. M.D. (PATHOLOGY)  
CONSULTANT PATHOLOGIST  
Reg No 40105



NAME : HARPREET SINGH  
 AGE/SEX : 31Y/M  
 REF BY : BANK OF BARODA  
 DATE : 14.10.2023

## HbA1C

Test name	results	units
HbA1c{GLYCOSYLATED HEMOGLOBIN}BLOOD	5.39	%

### Interpretation

As per American Diabetes association {ADA}	
Reference Group	HbA1c in %
Non diabetic adults >=18 years	4.0 - 6.0
At risk	> = 6.0 to <= 6.5
Diagnosing diabetes	>6.5
Therapeutic goals for glycemic Control	Adults Goal of therapy : < 7.0 Action suggested : >8.0

**Note :** 1. Since HbA1c reflects long term fluctuations in the blood glucose concentration, a diabetic patient who is recently under good control may still have a high concentration of HbA1c. Converse is true for a diabetic previously under good control but now poorly controlled.

2. target goals of < 7.0 % may be beneficial in patients with short duration of diabetes , long life expectancy and no significant cardiovascular disease .In patient with significant complications of diabetes , limited life expectancy or extensive co-morbid conditions, targeting a goal of < 7.0 % may not be appropriate.

### Comments

HbA1c provides an index of average blood glucose level over the past 8-12 weeks & is a much better indicator of long term glycemic as compared to blood & urinary glucose determinations.

### ADA criteria for correlation between HbA1c & Mean plasma glucose levels

HbA1c %	Mean plasma glucose {mg/dl }	HbA1c %	Mean plasma glucose {mg/dl }
5	98	9	212
6	126	10	240
7	154	11	269
8	183	12	298

*Surbhi*  
 Dr. SURBHI GOYAL  
 M.B.B.S. M.D. (PATHOLOGY)  
 CONSULTANT PATHOLOGIST  
 Reg No 40108

# Lifeline Hospital

Multi Speciality & Super Speciality Hospital NABH Accredited



NAME Harpreet Singh

EMP.CODE \_\_\_\_\_

AGE / SEX 31y/m

DATE 14/10/2023

REF.BY Bank of Baroda

	RIGHT EYE				LEFT EYE			
	SPH	CYL	AXIS	VIA	SPH	CYL	AXIS	VIA
DISTANCE		Plain		6/6		Plain		6/6
FOR NEAR ADD			←					

COLOR VISION (ISHIHARA'S CHART)

COLOR VISION : Normal

OTHER OPINION: \_\_\_\_\_



Dr. Maheshwari's Complex, Gill Road, Ludhiana-141003. (India)

Tel. : 91-161-4646792, 4605353, 2501661 Helpline : 99886-39620

E-mail : lifelineldh@rediffmail.com ; info@lifelinehosp.com Web : www.lifelinehosp.com



**Name** : HARPREET SINGH  
**Age/Sex** : 31Yrs/M  
**Date** : 14.10.2023

## X-ray Chest PA View

The cardiac size and shape is normal

Both hilla are normal.

The lungs on either side shows equal translucency.

The peripheral vasculature is normal

The domes of the diaphragm is normal

The pleural spaces are normal.

*R.K. Mittal*  
**DR. R.K. MITTAL**  
**M.B.B.S, M.D. (Chest Specialist)**  
Consultant Physician & Chest



**Patient's Name: HARPREET SINGH**

**DATE : 14/10/2023**

**Age/Sex : 31Yrs/M**

## ULTRASONOGRAPHY OF ABDOMEN

**LIVER :** Liver is normal in size & shape. Hepatic biliary radicals are normally outlined. Portal vein is normal in caliber. No evidence of liver abscess. Movements of diaphragm are not restricted. No evidence of secondaries. CBD is of normal calibre.

**GALL BLADDER :** Gall Bladder is distended. Walls are normal .. Lumen shows normal echo

**PANCREAS :** Pancreas is normal in size, shape and echotexture. No evidence of any collection in lesser sac.

**SPLEEN :** Spleen is normal in size, shape and echotexture. Calibre splenic vein at hilum is WNL.

**RIGHT KIDNEY :** Right kidney is normal in size & shape. Cortical thickness is WNL. Pelvi-calyceal system is normal. There is no evidence of calculus . No backpressure changes or S.O.L.. Corticomedullary differentiation is well maintained.

**LEFT KIDNEY :** Left kidney is normal in size & shape. Cortical thickness is WNL. Pelvi-calyceal system is normal **There is evidence of calculus in middle pole about -5 mm with multiple concretions** .. No backpressure changes or S.O.L.. Corticomedullary differentiation is well maintained.

**Ureters :** both ureters are normal

**URINARY BLADDER :** UB is seen in filled stage .

**PROSTATE :** is normal in size .

**IMPRESSION: LEFT RENAL CALCULUS WITH CONCRETIONS**

**Dr. R. S. Maheshwari**

M.B.B.S., M.D (Pediatrics)

SONOLOGIST

**DR. R. S. MAHESHWARI (ULTRASONOLOGIST)** This is only professional opinion and the diagnosis. It should be correlated clinically & with either investigation to come to final diagnosis.

Reg. No. DAA/LDH/21/346







Protocol : BRUCE

History :

Stage	StageTime (Min:Sec)	PhaseTime (Min:Sec)	Speed (mph)	Grade (%)	METs	H.R. (bpm)	B.P. (mmHg)	R.P.P. x100	PVC	Comments
Supine					1.0	115	110/70	126	-	
Standing					1.0	109	110/70	119	-	
HV					1.0	114	110/70	125	-	
ExStart					1.0	114	110/70	125	-	
Stage 1	3:00	3:01	1.7	10.0	4.7	128	116/76	148	-	
Stage 2	3:00	6:01	2.5	12.0	7.1	164	124/86	203	-	
Stage 3	3:00	9:01	0.0	0.0	10.2	189	140/98	264	-	
PeakEx	0:14	9:15	4.2	16.0	10.5	184	140/98	257	-	
Recovery	1:00		0.0	0.0	4.3	155	138/96	213	-	
Recovery	3:00		0.0	0.0	1.0	132	132/90	174	-	
Recovery	5:00		0.0	0.0	1.0	124	124/80	153	-	

Findings :

Exercise Time : 09:15  
 Max HR Attained : 189 bpm 100% of Max Predictable HR 189  
 Max BP : 140/98(mmHg)  
 Max WorkLoad attained : 10.5(Good Effort Tolerance)

TMT is again for Ischemia

**Dr. GAGAN SHARMA**  
 MBBS, MD (MEDICINE)  
 DM CARDIOLOGY

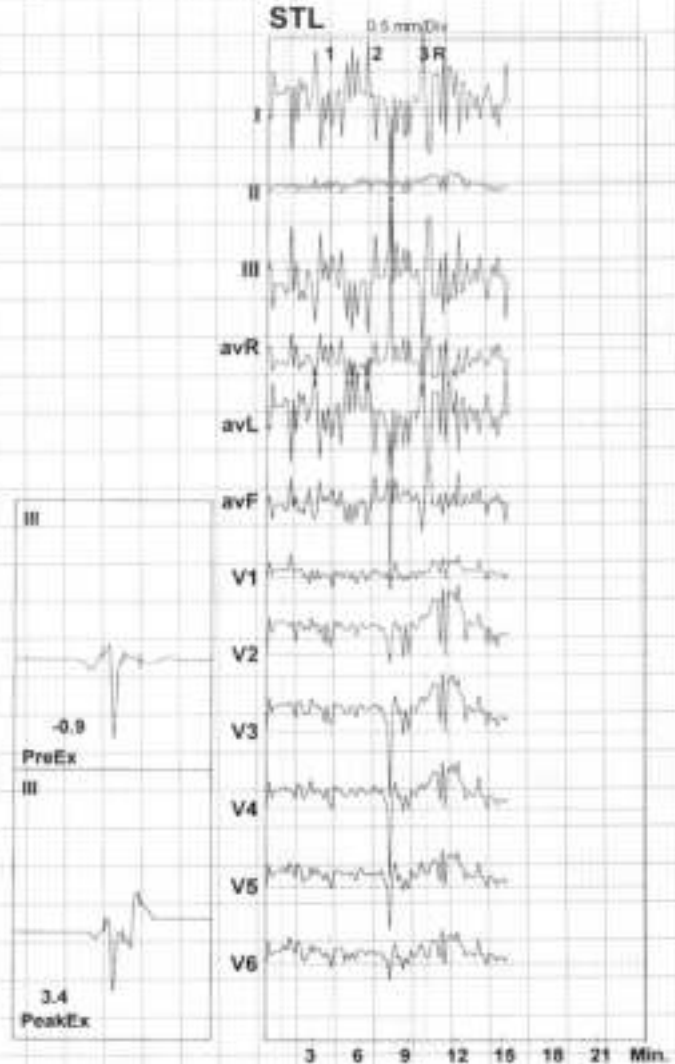

Advice/Comments:

## ST Summary



		Protocol : BRUCE												
		I	II	III	avR	avL	avF	V1	V2	V3	V4	V5	V6	
STL (mm) 73 mSecs Post J	Supine	2.9	0.3	-2.6	-1.6	2.7	-1.1	0.2	1.4	1.2	0.8	0.6	0.6	
	Standing	1.3	0.4	-0.9	-0.9	1.1	-0.2	0.5	2.0	1.6	1.2	0.9	0.8	
	HV	1.5	0.5	-1.0	-1.0	1.2	-0.2	0.5	2.2	1.7	1.2	1.0	0.8	
	ExStart	1.4	0.5	-0.9	-0.9	1.1	-0.2	0.5	2.1	1.7	1.2	1.0	0.8	
	Stage 1	1.6	0.8	-0.8	-1.2	1.2	0.0	0.2	2.0	1.6	1.3	0.9	0.8	
	Stage 2	-1.6	0.8	2.3	0.4	-2.0	1.7	0.6	2.0	1.6	1.5	0.9	0.8	
	Stage 3	5.6	0.9	-4.7	-3.2	5.2	-2.0	0.2	2.5	2.3	1.7	1.6	1.3	
	PeakEx	-2.4	1.1	3.4	0.7	-3.0	2.3	0.3	2.6	2.3	1.7	0.9	0.4	
	Recovery	3.9	1.1	-2.8	-2.5	3.3	-0.9	1.3	4.4	3.8	3.1	2.5	2.3	
	Recovery	0.5	0.6	0.1	-0.5	0.2	0.7	0.5	1.9	1.3	0.9	0.7	0.5	
	Recovery	3.5	0.3	-3.1	-1.9	3.3	-1.4	0.0	1.3	0.8	0.4	0.3	0.2	
	STS mV/Sec.	Supine	1.9	0.5	-1.5	-1.2	1.7	-0.5	0.1	1.4	1.2	0.8	0.6	0.4
		Standing	1.2	0.5	-0.7	-0.8	0.9	-0.1	0.3	1.9	1.7	1.2	1.0	0.7
HV		1.3	0.5	-0.8	-0.9	1.0	-0.1	0.3	2.0	1.7	1.3	1.0	0.7	
ExStart		1.3	0.6	-0.7	-1.0	1.0	-0.1	0.3	2.0	1.7	1.3	1.0	0.8	
Stage 1		1.8	0.9	-0.9	-1.3	1.3	0.0	0.1	2.2	1.9	1.4	1.0	0.8	
Stage 2		2.7	1.2	-1.5	-1.9	2.1	-0.1	0.2	2.5	2.3	1.8	1.4	1.0	
Stage 3		5.5	1.4	-4.0	-3.5	4.8	-1.3	0.5	3.7	3.5	2.9	2.4	1.9	
PeakEx		-4.5	1.6	6.1	1.4	-5.4	3.9	0.5	4.3	4.0	3.5	1.9	0.9	
Recovery		4.5	1.6	-2.8	-3.0	3.6	-0.6	1.1	5.2	4.5	3.7	2.9	2.4	
Recovery		-0.7	0.9	1.1	-0.3	-0.7	1.4	0.3	2.3	1.6	1.2	1.0	0.8	
Recovery		2.6	0.5	-2.1	-1.6	2.3	-0.8	-0.1	1.4	1.0	0.7	0.5	0.4	

STI on Next Page

STI	$\mu$ Vs	I	II	III	avR	avL	avF	V1	V2	V3	V4	V5	V6
	Supine	15.7	0.8	-15.1	-8.1	15.3	-7.2	1.5	5.3	4.8	2.5	2.3	2.6
	Standing	5.1	1.5	-3.8	-3.4	4.5	-1.3	3.0	8.1	6.1	4.0	3.0	3.0
	HV	6.0	1.7	-4.5	-4.0	5.1	-1.3	3.0	9.0	6.7	4.7	3.4	3.3
	ExStart	5.2	1.4	-3.8	-3.3	4.6	-1.2	2.7	8.5	6.7	4.4	3.4	3.0
	Stage 1	5.4	2.5	-2.9	-4.0	5.2	-0.1	1.7	8.1	5.8	4.6	3.0	2.8
	Stage 2	-22.1	1.4	23.4	10.3	-22.1	13.7	4.7	7.1	4.4	5.0	1.7	3.1
	Stage 3	24.4	1.2	-22.7	-12.5	23.9	-11.0	1.0	6.6	5.0	2.3	4.2	3.9
	PeakEx	-1.2	1.6	2.5	0.0	-2.0	3.5	1.3	4.9	2.5	-0.3	-0.7	-0.6
	Recovery	12.3	2.0	-10.5	-7.2	11.4	-4.5	6.5	14.6	12.0	9.3	7.6	8.0
	Recovery	11.9	1.1	-10.5	-6.2	10.9	-4.4	3.1	6.5	4.6	2.1	1.6	1.3
	Recovery	18.6	0.8	-17.7	-9.6	18.2	-8.6	0.2	5.1	2.0	0.8	0.2	0.2

*Dirk*

LIFELINE HOSPITAL  
 DASHMESH NAGAR, LUDHIANA  
 8768768/HARPREET SINGH  
 31 Yrs/Male  
 57 Kg/169 Cms  
 Date: 14-Oct-2023 12:04:09 PM

12 Lead + Median



HR: 115 bpm  
 METS: 1.0  
 BP: 110/70

MPHR: 60% of 189  
 Speed: 0.0 mph  
 Grade: 0.0%

Raw ECG  
 BRUCE  
 (0.05-100)Hz

Ex Time 00:20  
 BLC : On  
 Notch : On

Supine  
 10.0 mm/mV  
 25 mm/Sec.

4X 73 mS Post J

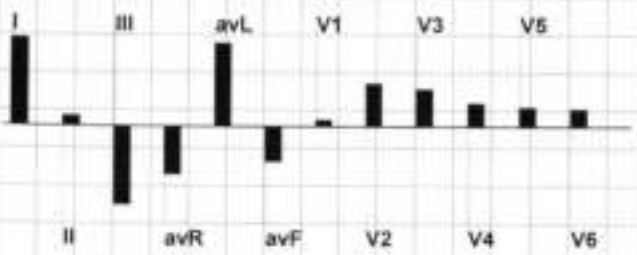



LIFELINE HOSPITAL  
 DASHMESH NAGAR, LUDHIANA  
 8768768/HARPREET SINGH  
 31 Yrs/Male  
 57 Kg/169 Cms  
 Date: 14-Oct-2023 12:04:09 PM

12 Lead + Median



HR: 109 bpm  
 METS: 1.0  
 BP: 110/70

MPHR: 57% of 189  
 Speed: 0.0 mph  
 Grade: 0.0%

Raw ECG  
 BRUCE  
 (0.05-100)Hz

Ex Time 00:31  
 BLC : On  
 Notch : On

Standing  
 10.0 mm/mV  
 25 mm/Sec.

4X 73 mS Post J

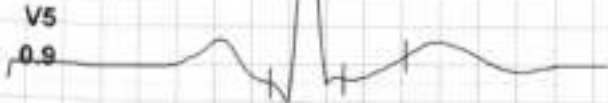

*Handwritten signature*

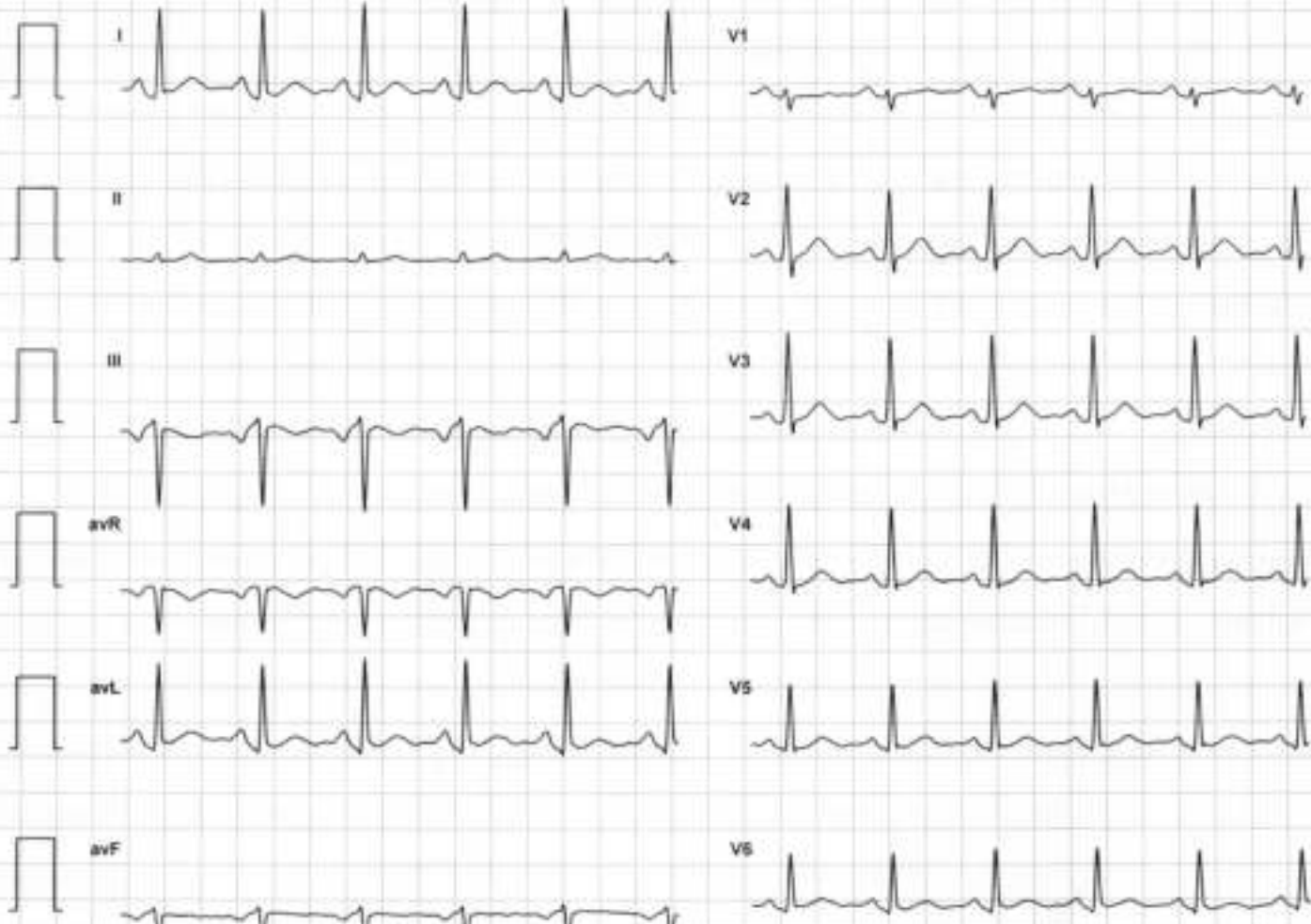
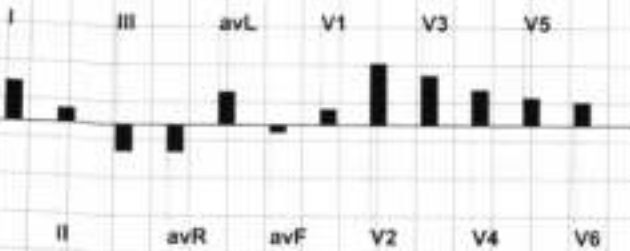

LIFELINE HOSPITAL  
 DASHMESH NAGAR, LUDHIANA  
 B768768/HARPREET SINGH  
 31 Yrs/Male  
 57 Kg/169 Cms  
 Date: 14-Oct-2023 12:04:09 PM

12 Lead + Median



HR: 114 bpm  
 METS: 1.0  
 BP: 110/70

MPHR: 60% of 189  
 Speed: 0.0 mph  
 Grade: 0.0%

Raw ECG  
 BRUCE  
 (0.05-100)Hz

Ex Time 00:41  
 BLC :On  
 Notch :On

HV  
 10.0 mm/mV  
 25 mm/Sec.

4X 73 mS Post J



V5  
1.0

*Dr. Me*

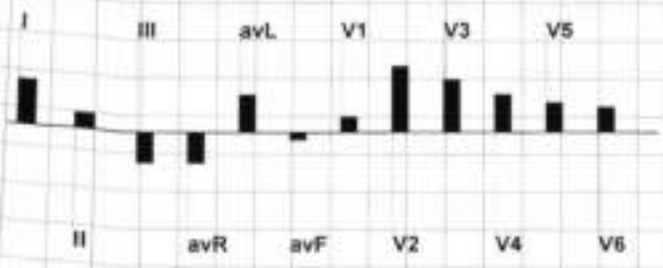

LIFELINE HOSPITAL  
 DASHMESH NAGAR, LUDHIANA  
 8768768/HARPREET SINGH  
 31 Yrs/Male  
 57 Kg/169 Cms  
 Date: 14-Oct-2023 12:04:09 PM

12 Lead + Median



HR: 114 bpm  
 METS: 1.0  
 BP: 110/70

MpHR: 60% of 189  
 Speed: 0.0 mph  
 Grade: 0.0%

Raw ECG  
 BRUCE  
 (0.05-100)Hz

Ex Time 00:58  
 BLC :On  
 Notch :On

ExStart  
 10.0 mm/mV  
 25 mm/Sec.

4X 73 mS Post J

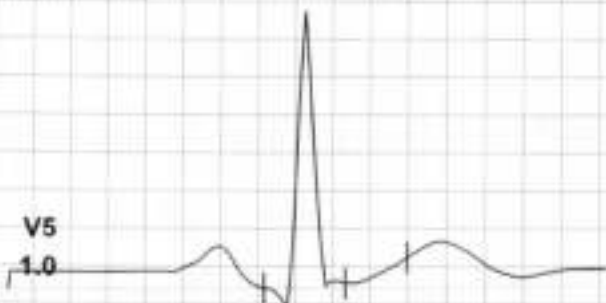

*Handwritten signature*

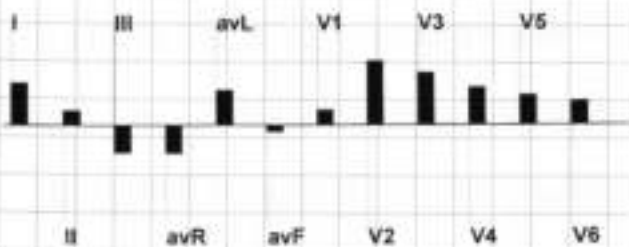

LIFELINE HOSPITAL  
 DASHMESH NAGAR, LUDHIANA  
 8768768/HARPREET SINGH  
 31 Yrs/Male  
 57 Kg/169 Cms  
 Date: 14-Oct-2023 12:04:09 PM

12 Lead + Median



HR: 128 bpm  
 METS: 4.7  
 BP: 116/76

MPHR: 67% of 189  
 Speed: 1.7 mph  
 Grade: 10.0%

Raw ECG  
 BRUCE  
 (0.05-100)Hz

Ex Time 03:00  
 BLC :On  
 Notch :On

BRUCE:Stage 1(3:00)  
 10.0 mm/mV  
 25 mm/Sec.

4X 73 mS Post J

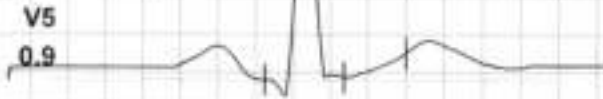

*Handwritten signature*

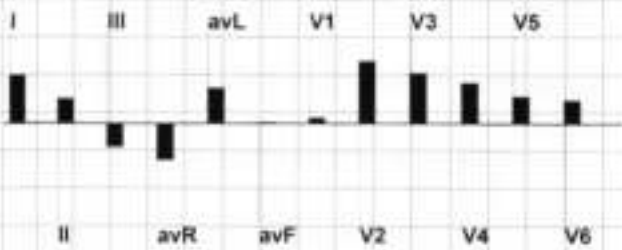

LIFELINE HOSPITAL  
 DASHMESH NAGAR, LUDHIANA  
 8768768/HARPREET SINGH  
 31 Yrs/Male  
 57 Kg/169 Cms  
 Date: 14-Oct-2023 12:04:09 PM

12 Lead + Median



HR: 164 bpm  
 METS: 7.1  
 BP: 124/86

MPHR: 86% of 189  
 Speed: 2.5 mph  
 Grade: 12.0%

Raw ECG  
 BRUCE  
 (0.05-100)Hz

Ex Time 06:00  
 BLC :On  
 Notch :On

BRUCE:Stage 2(3:00)  
 10.0 mm/mV  
 25 mm/Sec.

4X 73 mS Post J

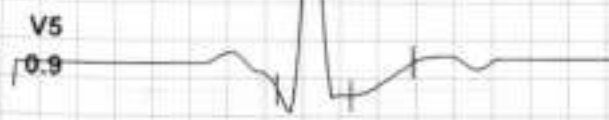

*Handwritten signature*

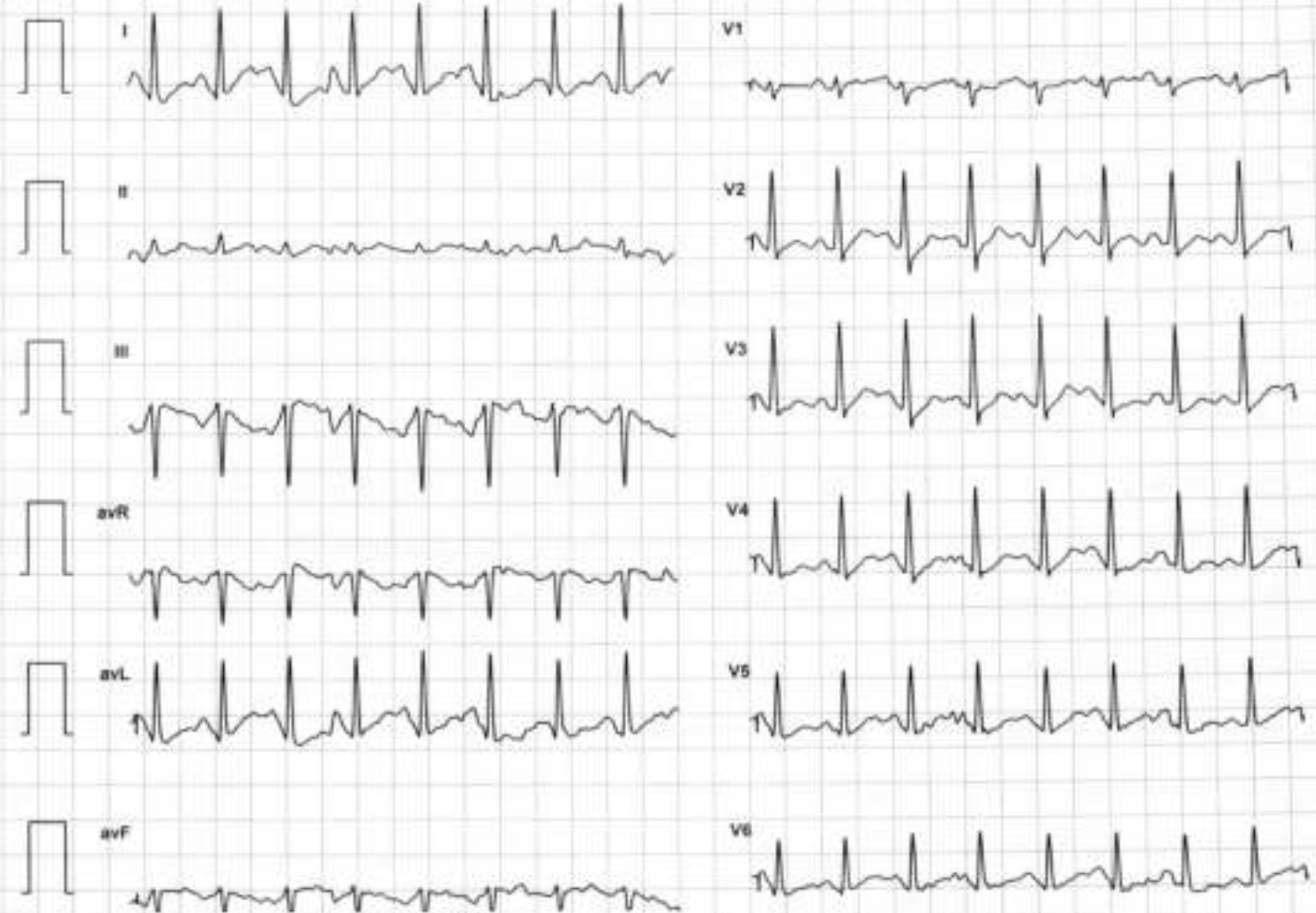
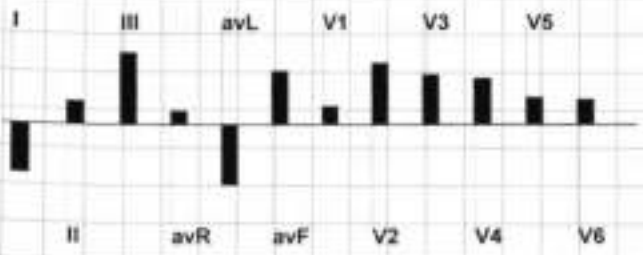



LIFELINE HOSPITAL  
 DASHMESH NAGAR, LUDHIANA  
 8768768/HARPREET SINGH  
 31 Yrs/Male  
 57 Kg/169 Cms  
 Date: 14-Oct-2023 12:04:09 PM

12 Lead + Median



HR: 189 bpm  
 METS: 10.2  
 BP: 140/98

MpHR: 100% of 189  
 Speed: 0.0 mph  
 Grade: 0.0%

Raw ECG  
 BRUCE  
 (0.05-100)Hz

Ex Time 08:59  
 BLC :On  
 Notch :On

Stage 3 ( 03:00 )  
 10.0 mm/mV  
 25 mm/Sec.

4X 80 mS Post J



*Handwritten signature*

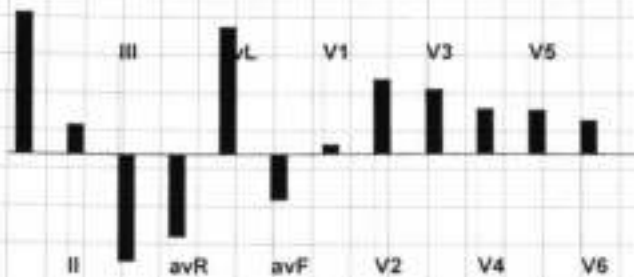



LIFELINE HOSPITAL  
 DASHMESH NAGAR, LUDHIANA  
 8768768/HARPREET SINGH  
 31 Yrs/Male  
 57 Kg/169 Cms  
 Date: 14-Oct-2023 12:04:09 PM

12 Lead + Median



HR: 184 bpm  
 METS: 10.5  
 BP: 140/98

MpHR: 97% of 189  
 Speed: 4.2 mph  
 Grade: 16.0%

Raw ECG  
 BRUCE  
 (0.05-100)Hz

Ex Time 09:14  
 BLC :On  
 Notch :On

BRUCE:PeakEx(0:14)  
 10.0 mm/mV  
 25 mm/Sec.

4X 73 mS Post J



*Handwritten signature*

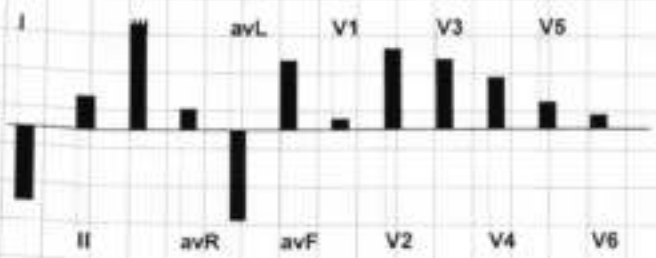

LIFELINE HOSPITAL  
 DASHMESH NAGAR, LUDHIANA  
 8768768/HARPREET SINGH  
 31 Yrs/Male  
 57 Kg/169 Cms  
 Date: 14-Oct-2023 12:04:09 PM

12 Lead + Median



HR: 154 bpm  
 METS: 4.3  
 BP: 138/96

MPHR: 81% of 189  
 Speed: 0.0 mph  
 Grade: 0.0%

Raw ECG  
 BRUCE  
 (0.05-100)Hz

Ex Time 09:14  
 BLC : On  
 Notch : On

Recovery : ( 01:00  
 10.0 mm/mV  
 25 mm/Sec.

4X 80 mS Post J



*Diagnose*

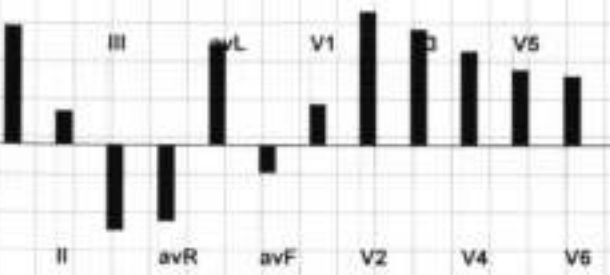

LIFELINE HOSPITAL  
 DASHMESH NAGAR, LUDHIANA  
 8768768/HARPREET SINGH  
 31 Yrs/Male  
 57 Kg/169 Cms  
 Date: 14-Oct-2023 12:04:09 PM

12 Lead + Median



HR: 132 bpm  
 METS: 1.0  
 BP: 132/90

MPHR: 69% of 189  
 Speed: 0.0 mph  
 Grade: 0.0%

Raw ECG  
 BRUCE  
 (0.05-100)Hz

Ex Time 09:15  
 BLC : On  
 Notch : On

Recovery(3:00)  
 10.0 mm/mV  
 25 mm/Sec.

4X 73 mS Post J

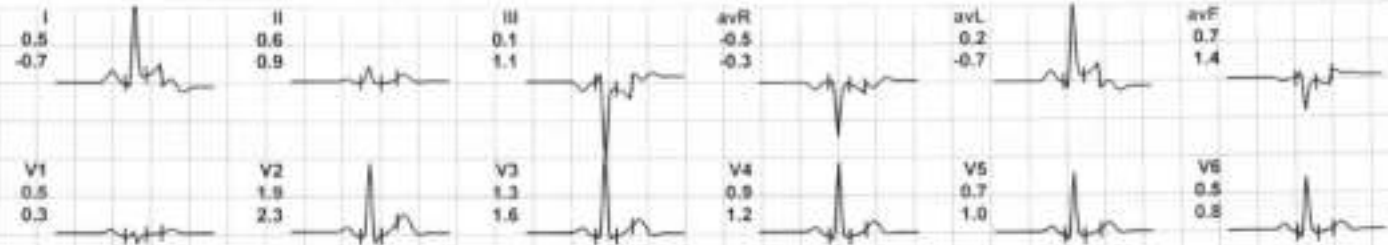

*Handwritten signature*

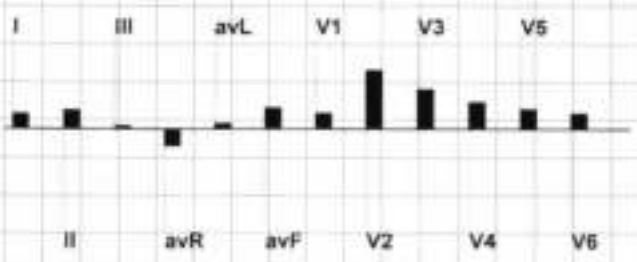

12 Lead + Median



HR: 124 bpm  
 METS: 1.0  
 BP: 124/80

MPHR: 65% of 189  
 Speed: 0.0 mph  
 Grade: 0.0%

Raw ECG  
 BRUCE  
 (0.05-100)Hz

Ex Time 09:15  
 BLC :On  
 Notch :On

Recovery(5:00)  
 10.0 mm/mV  
 25 mm/Sec.

4X 73 mS Post J

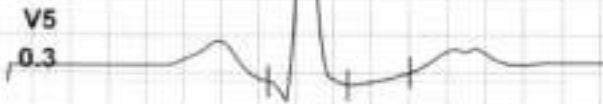

*Handwritten note:* ST depression in leads II, III, avF, V2, V3, V4, V5, V6

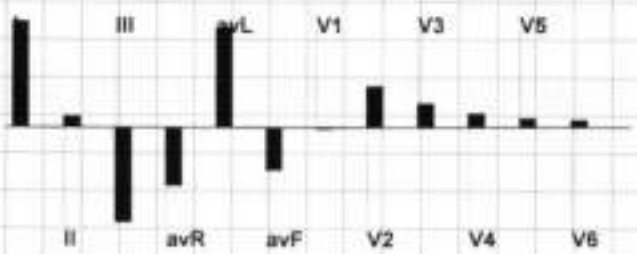



I II III avR avL avF V1 V2 V3 V4 V5 V6

**Supine**

(1) 0:00 0.0 mph  
(2) 0:00 0.0 %  
115 bpm 110/70

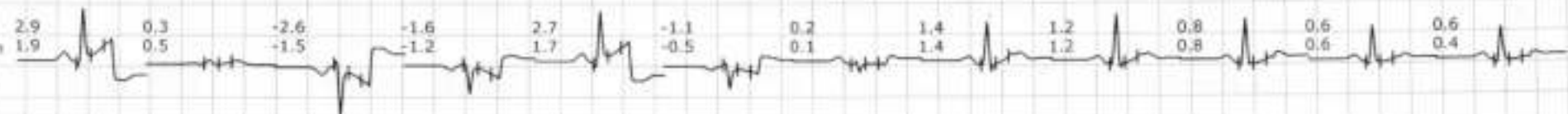

**Standing**

(1) 0:00 0.0 mph  
(2) 0:00 0.0 %  
109 bpm 110/70

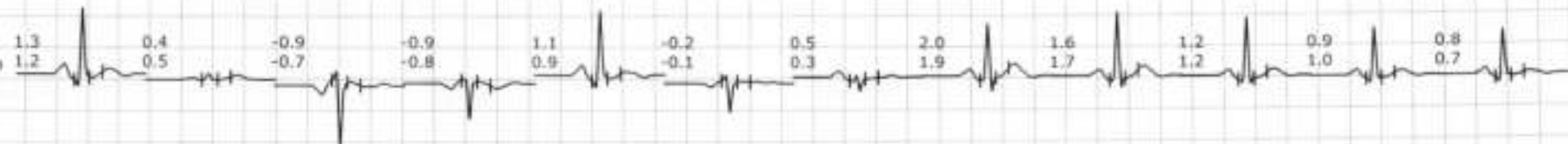

**HV**

(1) 0:00 0.0 mph  
(2) 0:00 0.0 %  
114 bpm 110/70



**ExStart**

(1) 0:00 0.0 mph  
(2) 0:00 0.0 %  
114 bpm 110/70



**Stage 1**

(1) 3:00 1.7 mph  
(2) 3:00 10.0 %  
128 bpm 116/76

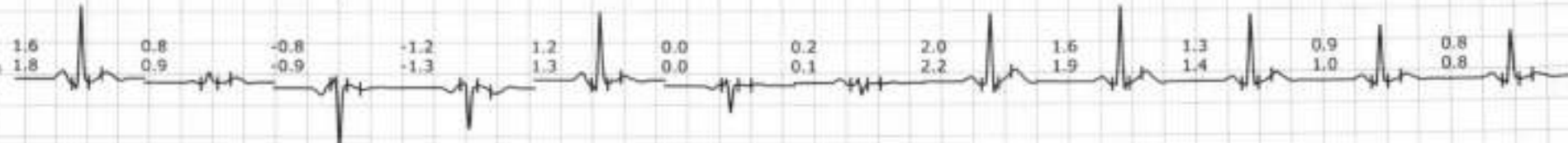

**Stage 2**

(1) 6:00 2.5 mph  
(2) 3:00 12.0 %  
164 bpm 124/86







I II III avR avL avF V1 V2 V3 V4 V5 V6

**Stage 3**

(1) 9:00 0.0 mph  
(2) 3:00 0.0 %  
189 bpm 140/98

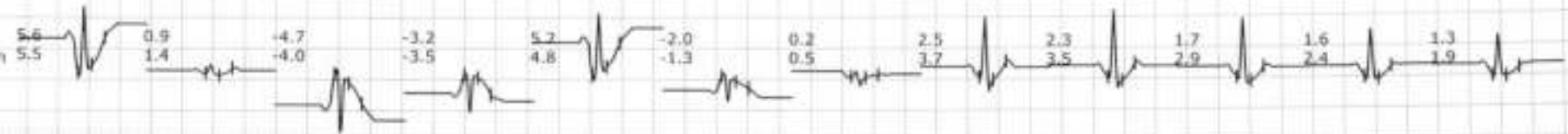

**PeakEx**

(1) 9:14 4.2 mph  
(2) 0:14 16.0 %  
184 bpm 140/98



**Recovery**

(1) 9:15 0.0 mph  
(2) 1:00 0.0 %  
155 bpm 138/96

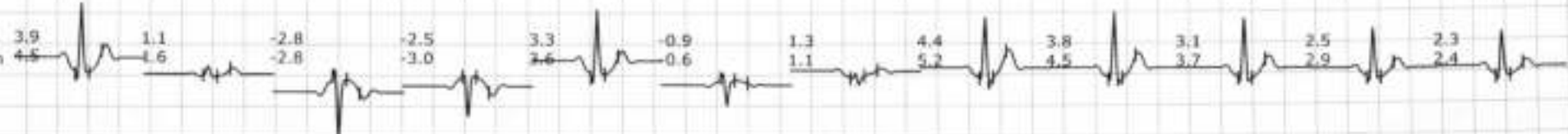

**Recovery**

(1) 9:15 0.0 mph  
(2) 3:00 0.0 %  
132 bpm 132/90



**Recovery**

(1) 9:15 0.0 mph  
(2) 5:00 0.0 %  
124 bpm 124/80

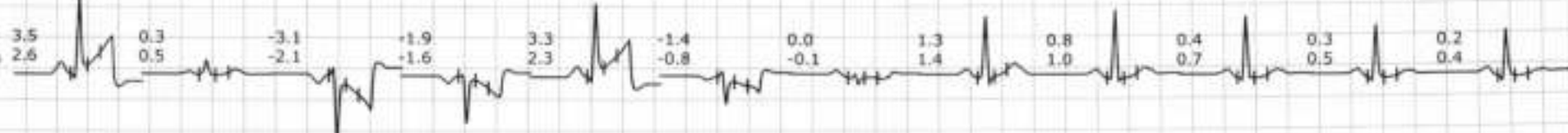

*Handwritten signature and arrow pointing to the right.*