

VARDAAN HOSPITAL & RESEARCH CENTER

Name: MITHLESH KUMAR
ID: 20240210-230535-38EE
Age: 36 Years
Gender: Male

Telephone: 06516660100
Fax:
Website: www.vardaanhospitals.org



Adult ABD
Exam Date: 10/02/2024
Equipment Used: MINDRAY DC-30

General

2D Measurements

Dist: 6.19cm

Volume

Dist1: 3.28cm

Dist2: 3.65cm

Dist3: 3.52cm

Vol: 22.08cm³

Comments: LIVER- MILD ENLARGED SIZE 141 MM , SHAPE AND ECHOTEXTURE HEPATOBILIARY RADICLES WITHIN NORMAL LIMITS.

GB & CBD-- GB WELL DISTENDED, NORMAL WALL THICKNESS, CBD NORMAL CALIBER . NO CALCULI SEEN IN GB.

PANCREAS--NORMAL SIZE, SHAPE AND ECHOTEXTURE, NO CALCIFICATION OR ANY OTHER ABNORMALITY SEEN.

SPLEEN-NORMAL.

KIDNEY- NORMAL SIZE (RT. KIDNEY 107 MM , LT. KIDNEY 120 MM) NORMAL SHAPE & ECHOTEXTURE B/L .

CORTICO -- MEDULLARY TRUCTURE MANTAINED, NO CALCULI SEEN B/L KIDNEY.

URETER-- B/L NOT DILATED, NO CALCULI SEEN.

PROSTATE-- NORMAL SIZE SHAPE & ECHOTEXTURE.

UB-- WELL DISTENDED, WALL THICKNESS WITHIN NORMAL LIMIT, NO CALCULI OR GROWTH SEEN.

IMP-- HEPATOMEGALY .



Signature(seal):

Date Signed:

VARDAAN HOSPITAL & RESEARCH CENTRE

Block Road, Kathitand Ratu, Ranchi.

Patient Name: MITHLESH KUMAR
 Patient ID: 00004095
 Referred By:
 Procedure:

Age / Sex: 36/Male
 Visit Date: 11/02/2024
 Consulted By:
 Medication:

LUBDUB MEDICAL, Tel: 91-44-24640303



SINGH PATH LAB
DEPARTMENT OF LABORATORY SCIENCES

Patient Name	Mr. MITHLESH KUMAR	Lab No	36472
UHID/IP No	20088 / 23344	Sample Date	11/02/2024 10:16AM
Age/Gender	36 Yrs/Male	Receiving Date	11/02/2024 10:35AM
Bed No/Ward	OPD	Report Date	11/02/2024 9:31PM
Referred By		Report Status	Final

BIOCHEMISTRY

Test Name	Result	Unit	Biological Ref. Range	Method
Cholesterol-Total	260 H	mg/dl	140.0 - 250.0	
HDL	53 H	mg/dl	40.0 - 60.0	
Triglycerides	145	mg/dl	< 150.0	
VLDL - Cholesterol	29	mg/dl	10 - 150	
LDL	168 H	mg/dl	< 100	
LIVER FUNCTION TEST (LFT)				
Sample: Serum				
Bilirubin Total	0.5	mg/dl	0.20 - 1.30	
Bilirubin Direct	0.2	mg/dl	< 0.20	
Bilirubin Indirect	0.3	mg/dl	0 - 1	
AST/SGOT	22	U/L	0 - 45	
ALT/SGPT	28	U/L	0.0 - 45.0	
Total Protein.	6.5	g/dl	6.3 - 8.2	
Albumin	3.5	g/dl	3.50 - 5.20	
Globulin	3.0	g/dl	2.0 - 3.5	
A/G Ratio (Albumin/Globulin Ratio)	1.17		1 - 2	
Alkaline Phosphatase	137 H	U/L	30 - 117	
SERUM CREATININE				
Sample: Serum				
Creatinine	1.0	mg/dl	0.70 - 1.40	
SERUM URIC ACID				
Sample: Serum				
Uric Acid	5.8	mg/dl	2.00 - 7.00	
UREA	30	mg/dl	19 - 43	
Sugar F/PP/Random(Each)	173 H	mg/dl	0 - 140	

--End Of Report--

SINGH PATH LAB
DEPARTMENT OF LABORATORY SCIENCES

Patient Name	Mr. MITHLESH KUMAR	Lab No	36472
UHID/IP No	20088 / 23344	Sample Date	11/02/2024 10:16AM
Age/Gender	36 Yrs/Male	Receiving Date	11/02/2024 10:35AM
Bed No/Ward	OPD	Report Date	11/02/2024 9:31PM
Referred By		Report Status	Final

BIOCHEMISTRY

Test Name	Result	Unit	Biological Ref. Range	Method
TSH	2.10	uIU/ml	0 - 6	
--End Of Report--				

SINGH PATH LAB
DEPARTMENT OF LABORATORY SCIENCES

Patient Name	Mr. MITHLESH KUMAR	Lab No	36472
UHID/IP No	20088 / 23344	Sample Date	11/02/2024 10:16AM
Age/Gender	36 Yrs/Male	Receiving Date	11/02/2024 10:35AM
Bed No/Ward	OPD	Report Date	11/02/2024 3:33PM
Referred By		Report Status	Final

HAEMATOLOGY

Test Name	Result	Unit	Biological Ref. Range	Method
ESR Sample: W. B. EDTA ESR (Erythrocyte Sed.Rate)	10	mm/hr	0 - 15	
COMPLETE BLOOD COUNT Sample: W. B. EDTA				
WBCS	7100	10 ³ /uL	4000 - 11000	
RBC Count (Red Blood Cell)	5.04	10 ¹² / L	4.50 - 5.50	
Packed Cell Volume (PCV)	44.2	%	40.0 - 50.0	
Mean Corpuscular Volume(MCV)	87.7	fl	83.0 - 101.0	
MCH	29.0	pg	27.0 - 32.0	
MCHC	33.0	gm/dl	31.5 - 34.5	
Platelet Count	2.59	K/uL	1.50 - 5.50	
Neutrophil.	44	%	40 - 80	
Lymphocyte %	50	%	20 - 55	
Monocytes %	03	%	1 - 12	
Eosinophil %	03	%	0 - 6	
Basophil %	00	%	0 - 2	
HAEMOGLOBIN	14.6	gm/dl	12 - 15	

--End Of Report--



SINGH PATH LAB
DEPARTMENT OF LABORATORY SCIENCES

Patient Name	Mr. MITHLESH KUMAR	Lab No	36472
UHID/IP No	20088 / 23344	Sample Date	11/02/2024 10:16AM
Age/Gender	36 Yrs/Male	Receiving Date	11/02/2024 10:35AM
Bed No/Ward	OPD	Report Date	11/02/2024 3:32PM
Referred By		Report Status	Final

MICROBIOLOGY

URINE ROUTINE EXAMINATION

Sample: Urine

QUANTITY 25 ml 0 - 50
Color yellow
Consistency clear

URINE FOR ARRINS SEDIMENT

Absent
Specific Gravity 1.025 1,000 - 1.030
Reaction 5.5
Glucose Nil
PROTIEN Nil

Microscopical Examination

Nil
Leukocytes 0-2/hpf
ERYTHROCYTES Nil
Epithelial Cells a few
CAST Nil
Crystals Nil

CHEMICAL EXAMINATION

OTHERS Nil

--End Of Report--

SINGH PATH LAB
DEPARTMENT OF LABORATORY SCIENCES

Patient Name	Mr. MITHLESH KUMAR	Lab No	36472
UHID/IP No	20088 / 23344	Sample Date	11/02/2024 10:16AM
Age/Gender	36 Yrs/Male	Receiving Date	11/02/2024 10:35AM
Bed No/Ward	OPD	Report Date	11/02/2024 3:33PM
Referred By		Report Status	Final

SEROLOGY

Test Name	Result	Unit	Biological Ref. Range	Method
-----------	--------	------	-----------------------	--------

Blood Group (ABO and Rh) "B" Rh Positive

--End Of Report--

~~सर्वोच्च न्यायालय~~

~~Government of India~~

Download Date: 12/12/2018



मिथिलेश कुमार
Mithlesh Kumar
 जन्म तिथि/DOB: 02/01/1988
 पुरुष/ MALE

Aadhaar Date: 10/11/2018

4148 7893 5271

VID : 8111 8743 1188 6064

मेरा आधार, मेरी पहचान

(Handwritten Signature)

सर्वोच्च न्यायालय प्रतिकारण

Government of India

पता:
 S/O: Bindeshwar Prasad, Bata Road, Sahabganj, Sahabganj,
 Jharkhand - 816109

Address:
 S/O: Bindeshwar Prasad, Bata Road,
 Sahabganj, Sahabganj, Sahabganj,
 Jharkhand - 816109



4148 7893 5271

VID : 8111 8743 1188 6064

1987 | help@uidai.gov.in | www.uidai.gov.in

Rate 80 Sinus rhythm..... normal P axis, V-rate 50-99
 Borderline short PR interval..... PR int <120ms
 Probable left ventricular hypertrophy..... multiple LVH criteria
 QRS 101 Borderline P abnormalities, inferior leads..... * Flat/neg, II III aVF
 QT 386 Anterior ST elevation, probably due to LVH..... ST >0.20 mV in V1-V4 & LVH
 QTc 423

--AXIS--
 P 20
 QRS 83
 T -8

- ABNORMAL ECG -

Unconfirmed Diagnosis

12 Lead; Standard Placement

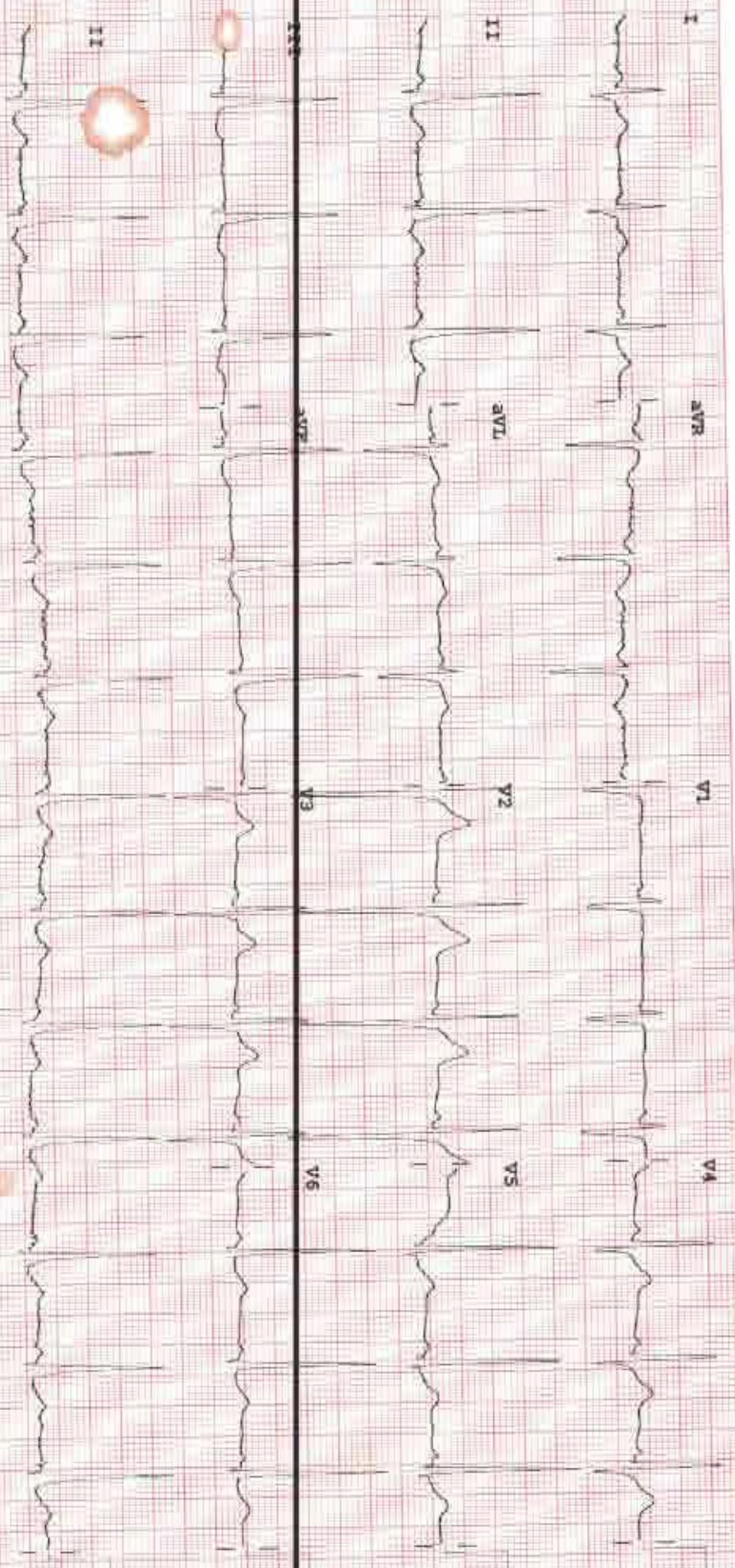

Devices: Speed: 25 mm/sec Lead: 10 mm/mV Chest: 10.0 mm/mV
 60-0.15-100 Hz 100R CH P2

R

MITHILESH KUMAR UHID-20088 M CHEST.FRN P->A 2/11/2024 12:39 PM
VARDAN HOSPITAL & RESEARCH CENTRE, KATHITAND, RANCHI