

To,

The Coordinator,  
Mediwheel (Arcofemi Healthcare Limited)  
Helpline number: 011- 41195959

Dear Sir / Madam,

**Sub: Annual Health Checkup for the employees of Bank of Baroda**

This is to inform you that the following spouse of our employee wishes to avail the facility of Cashless Annual Health Checkup provided by you in terms of our agreement.

PARTICULARS OF HEALTH CHECK UP BENEFICIARY	
NAME	KAJAL RATHORE
DATE OF BIRTH	14-07-1993
PROPOSED DATE OF HEALTH CHECKUP FOR EMPLOYEE SPOUSE	11-06-2022
BOOKING REFERENCE NO.	22J119512100019790S
SPOUSE DETAILS	
EMPLOYEE NAME	MR. RATHOUR SARVESH KUMAR
EMPLOYEE EC NO.	119512
EMPLOYEE DESIGNATION	BRANCH OPERATIONS
EMPLOYEE PLACE OF WORK	KALYANPUR
EMPLOYEE BIRTHDATE	27-09-1989

This letter of approval / recommendation is valid if submitted along with copy of the Bank of Baroda employee id card. This approval is valid from **06-06-2022** till **31-03-2023**. The list of medical tests to be conducted is provided in the annexure to this letter. Please note that the said health checkup is a **cashless facility** as per our tie up arrangement. We request you to attend to the health checkup requirement of our employee's spouse and accord your top priority and best resources in this regard. The EC Number and the booking reference number as given in the above table shall be mentioned in the invoice, invariably.

We solicit your co-operation in this regard.

Yours faithfully,

Sd/-

**Chief General Manager**  
**HRM Department**  
**Bank of Baroda**

(Note: This is a computer generated letter. No Signature required. For any clarification, please contact Mediwheel (Arcofemi Healthcare Limited))





Age / Gender: 28/Female  
Patient ID: CALI0026182223  
Patient Name: Mrs.KAJAL RATHOUR

Date and Time: 11th Jun 22 12:43 PM

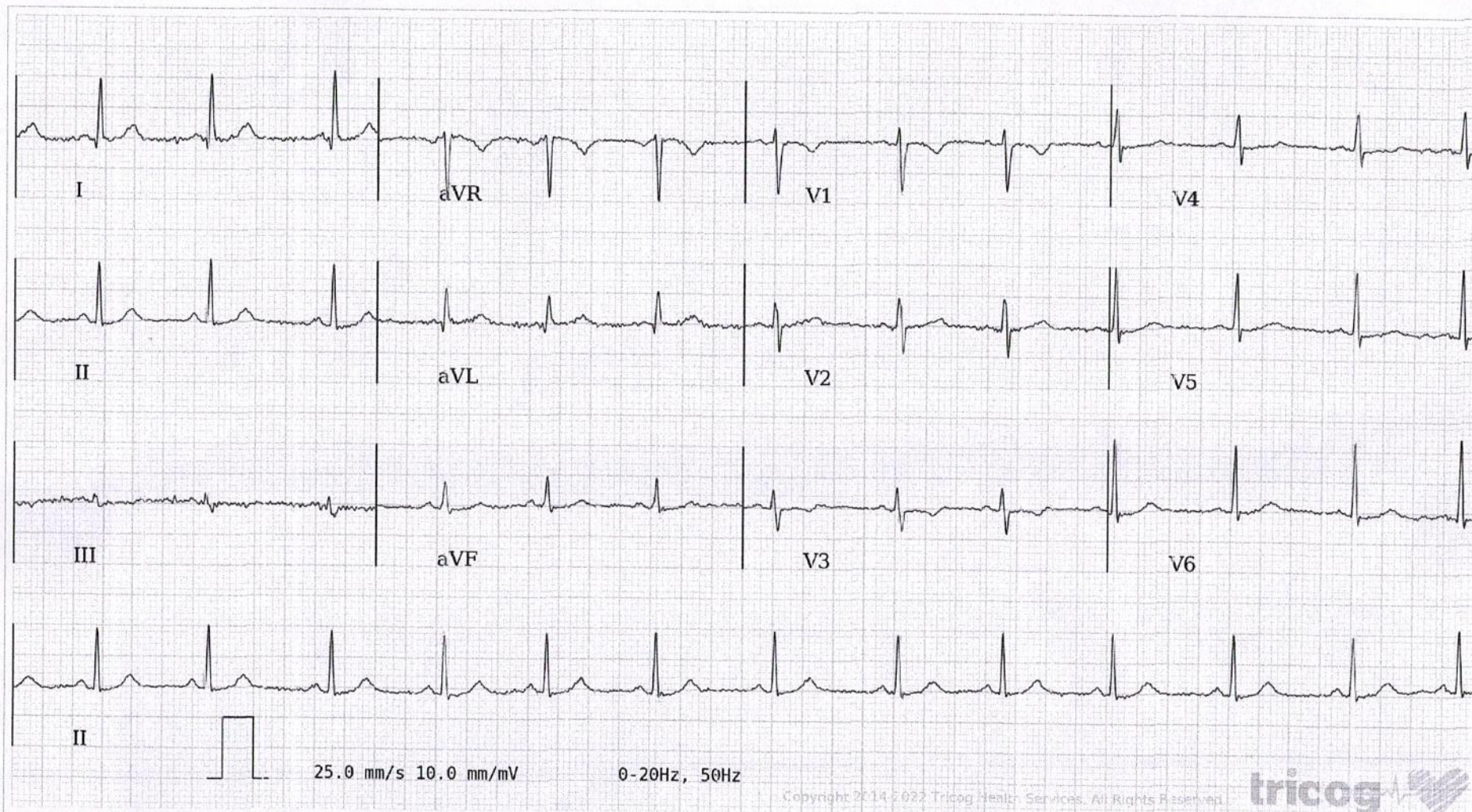

AR: 80bpm VR: 80bpm QRSD: 66ms QT: 362ms QTc: 417ms PRI: 122ms P-R-T: 42° 29° 16°

ECG Within Normal Limits: Sinus Rhythm, Normal Axis. Please correlate clinically.

AUTHORIZED BY

Dr. Charit  
MD, DM: Cardiology

63382

REPORTED BY

Dr. Abhishek Tikmani

39412

Disclaimer: Analysis in this report is based on ECG alone and should only be used as an adjunct to clinical history, symptoms and results of other invasive and non-invasive tests and must be interpreted by a qualified physician.