

mediwheel



बैंक ऑफ बरोडा  
Bank of Baroda



नाम  
Name Mr. MARMAT KAMLESH

कार्यकारी कूट नं.  
E. C. No. 123706

*[Signature]*

प्रतिष्ठा प्राधिकारी  
Issuing Authority

*[Signature]*

कार्य के प्रमाण  
Signature of Holder

10/03/1984

37/M

**DR. HARI CHHABLANI**  
M.B.B.S.F.C.P.(REG. MEDICINE) PGDIPHM, PGDMLS.  
FELLOW INTENSIVE CARE  
MMC REG. NO. - 91702

**"DR. PLUS HEALTHCARE CENTRE"**  
NATHANI HEIGHTS', B-WING,  
42, MUMBAI CENTRAL (EAST)

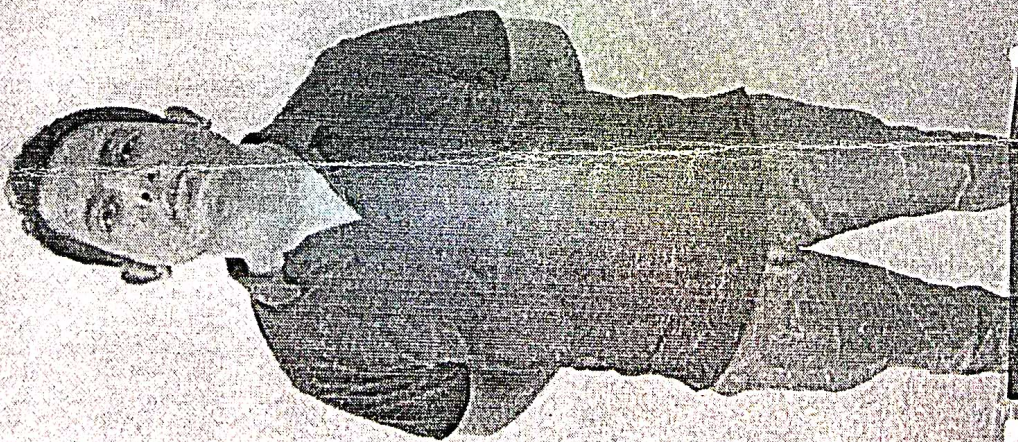

Mumbai, Maharashtra, India

Shop No. - 3, Akhil Bharty Bhavan, Belasis Road, Terdeo, Mumbai - 400034, Marzban Parsi Colony, Dajal Estate, Mumbai Central, Mumbai, Maharashtra 400008, India

Lat 18.96879°

Long 72.819949°

13/11/21 10:19 AM



SMART

Google



ECG

DR PLUS HEALTHCARE CENTRE- MUMBAI CENTRAL

1226 / MARMAT KAMLESH / 37 Yrs / M

Heart Rate : 67 bpm / Tested On : 13-Nov-21 11:13:26 / HF 0.05 Hz - LF 100 Hz / Notch 50 Hz / Sn 1.00 Cm/mV / Sw 25 mm/s

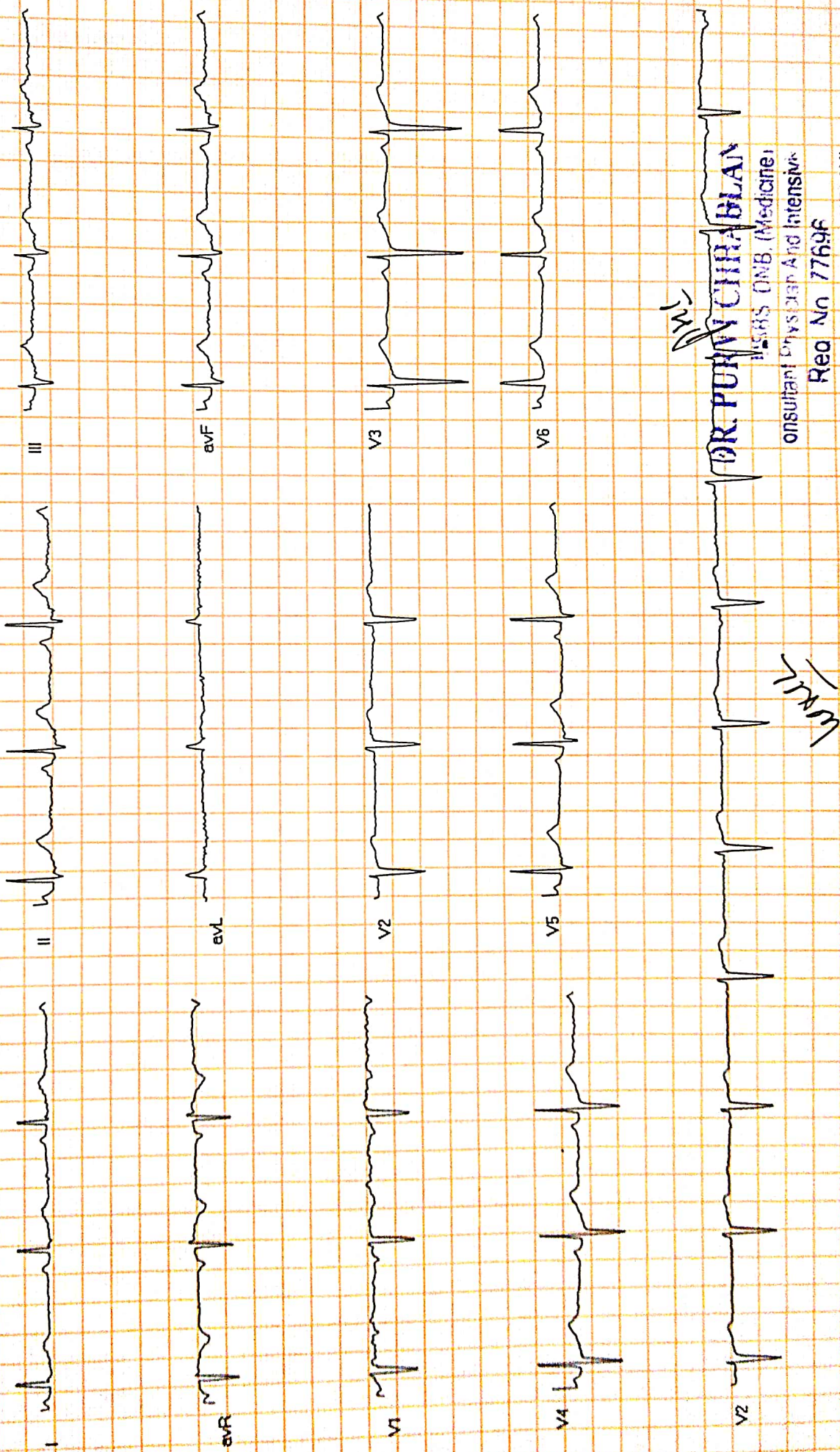

DR. PURVI CHHABLAN  
 MBBS, DNB, (Medicine)  
 Consultant Physician And Intensivist  
 Reg No 7769F  
 Reported By: DR. PURVI CHHABLANI



Name **KAMLESH MARMAT**

Sex **Male**

Age **37**

Date **13/11/2021**

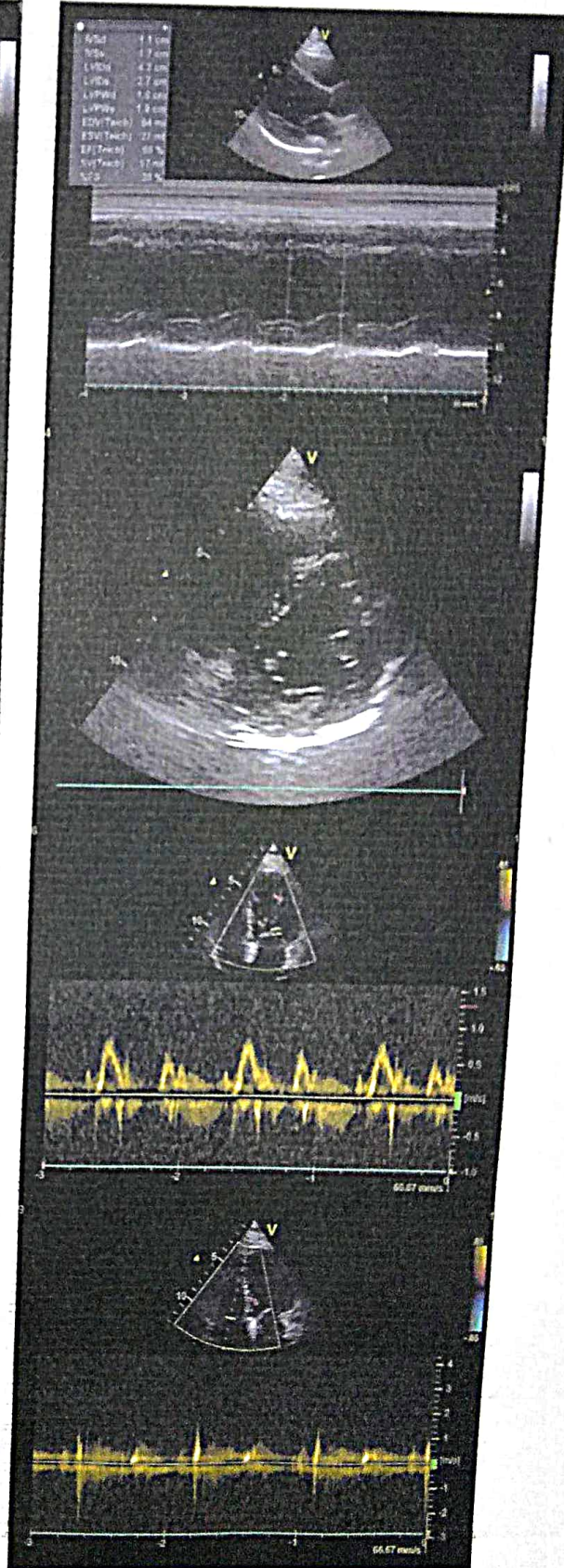
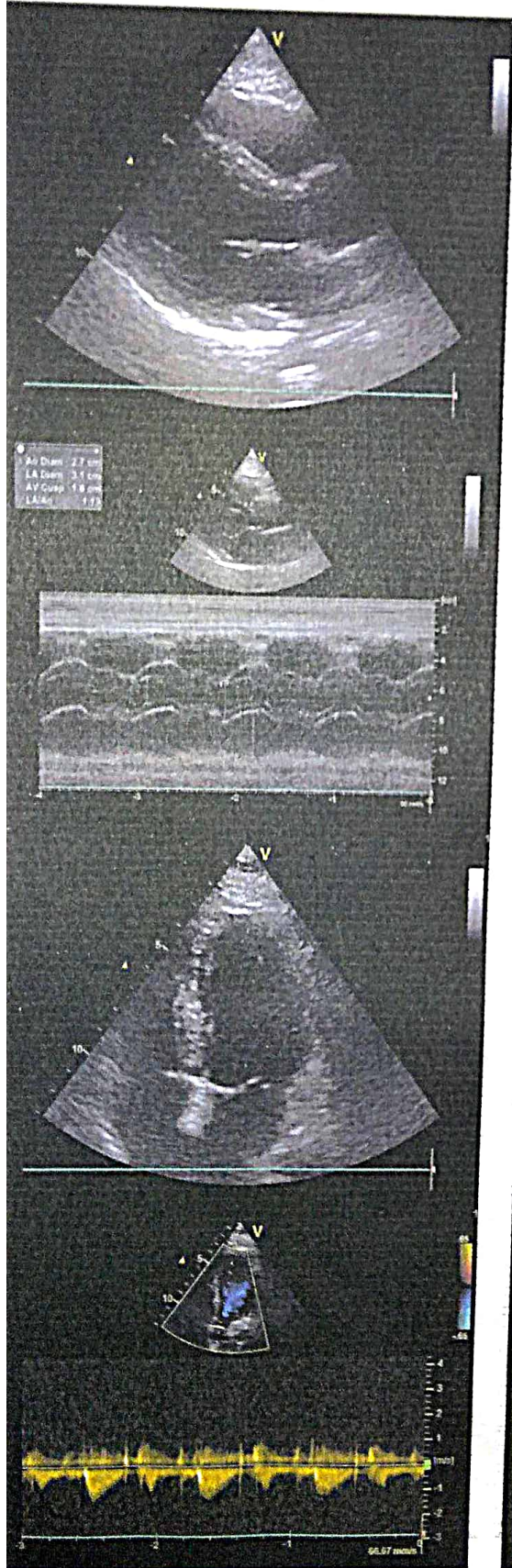





NAME : KAMLESH MARMAT

37/M

DATE:13/11/2021

REF BY : DR. HARI CHHABLANI

## 2D-ECHO. AND COLOR DOPPLER REPORT

- NORMAL CARDIAC VALVES WITH TRIVIAL TR.
- NORMAL CARDIAC CHAMBERS
- NO E/O REGIONAL WALL MOTION ABNORMALITY. WITH NORMAL LVEF OF 64%.
- NO E/O PULMONARY HYPERTENSION .PASP 34 mmHg by TR jet.
- NO E/O LEFT VENTRICULAR HYPERTROPHY.
- NO E/O DIASTOLIC DYSFUNCTION.
- NO E/O PERICARDIAL EFFUSION.
- NO E/O INTRACARDIAC CLOT OR VEGETATION
- INTACT IAS/IVS
- CONVENTIONL DOPPLER :

E TO A RATIO IS MORE THAN ONE IN LV INFLOW.

THERE IS NO GRADIENT ACROSS AV, LVOT OR RVOT

PASP FROM TR JET IS 34 mm OF Hg.

- COLOUR DOPPLER:

TRIVIAL TR

EF Slope	108	mm/sec		
Opening Amplitude	19			
Posterior leaflet				
E.P.S.S	02	mm		
Mitral valve prolapse				
Vegetations				
<b>TRICUSPID VALVE</b>	<b>OBSERVED</b>	<b>NORMAL VALUES</b>		
<b>PULMONARY VALVE</b>	<b>OBSERVED</b>	<b>NORMAL VALUES</b>		
EF Slope				
'A' Wave				
Midsystolic notch				
Flutter				
Other Findings				
<b>AORTIC VALVE</b>	<b>OBSERVED</b>	<b>NORMAL VALUES</b>		
Cuspal opening	15	mm		
Closure line	Central			
Eccentricity index	1			
Other Findings				
<b>DIMENSIONS</b>	<b>OBSERVED</b>	<b>NORMAL VALUES</b>		
1. Lvd (Diastolic)	45	26-52		
2. Lvd (Systolic )	27	24-42mm		
3. RVD (Diastolic)	16	7-23mm		
4. IVST (Diastolic)	08	6-11mm		
5. IVST (Systolic )	16			
6. LVPWT (Diastolic)	09	6-11mm		
7. LVPWT (Systolic )	17			
8. Aortic root	27	22-37mm		
9. left Atrium	36	19-40 mm		
	<b>STRUCTURE</b>	<b>REGURG GRADING</b>	<b>VELOCITY m/sec</b>	<b>STENOSIS GRADIENT mm/Hg</b>
			Max mean	Peak mean
<b>MITRAL VALVE</b>	NORMAL	0/3	/	/
<b>TRICUSPID VELVE</b>	NORMAL	TRIVIAL	/	/
<b>PULMONARY VELVE</b>	NORMAL	0/4	/	/
<b>AORTIV VALVE</b>	NORMAL	0/4	/	/

  
**DR.P.H.CHHABLANI**  
 M.B.B.S, DNB.(MEDICINE)  
 CONSULTANT PHYSICIAN AND CARDIOLOGIST.

**DR. PURVI CHHABLANI**  
 M.B.B.S DNB (Medicine),  
 Consultant Physician And Intensivist  
 Reg No 77696



Name **KAMLESH MARMAT**

Sex **Male**

Age **37**

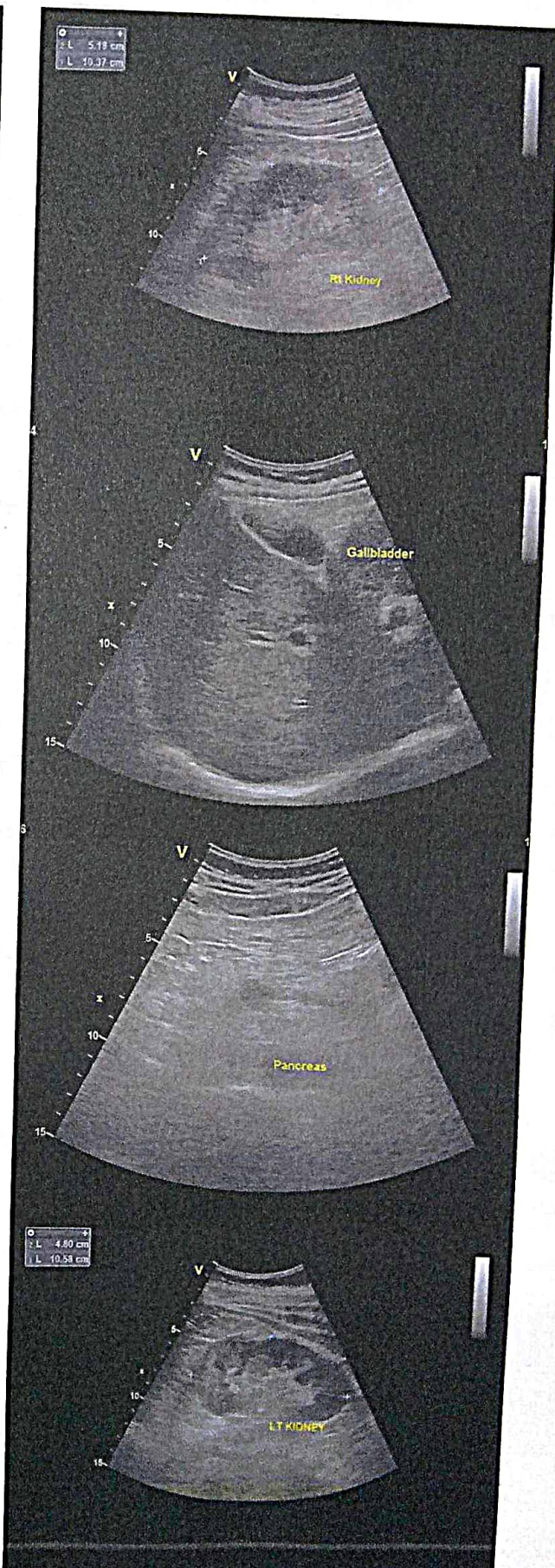
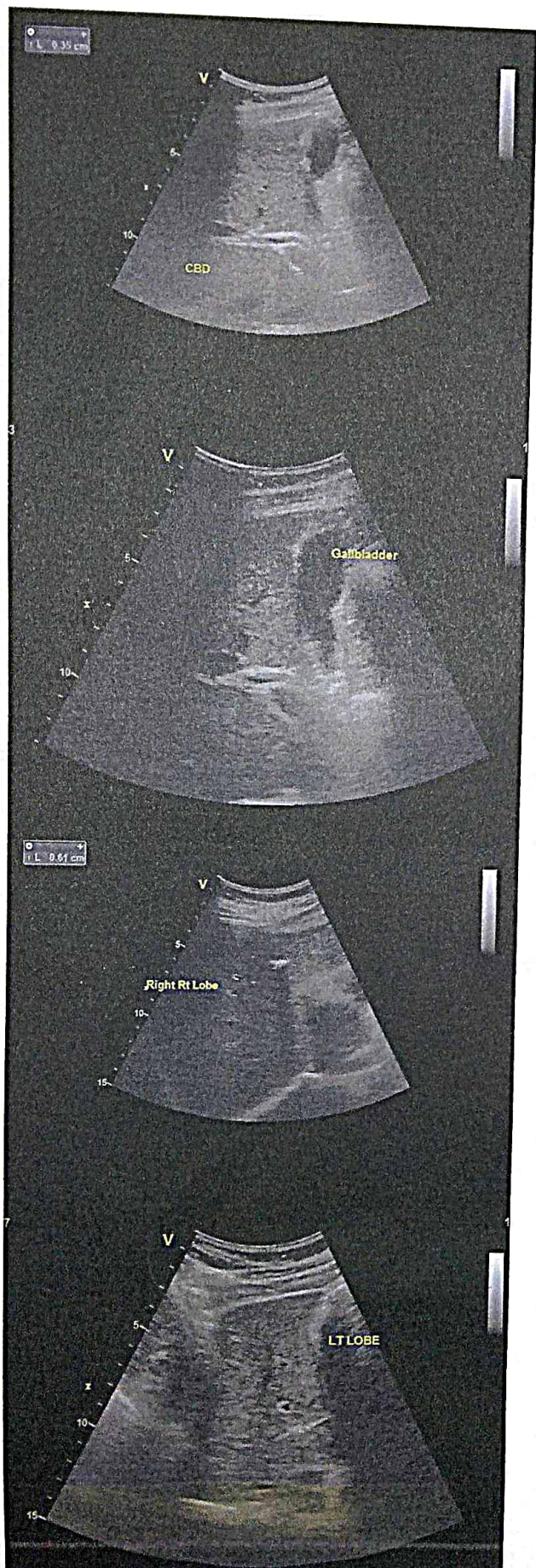





# Dr-Plus Healthcare Centre

NATHANI HEIGHTS, B-Wing, Shop No. 42, Ground Floor, Opp. Mumbai Central Station (East), Mumbai - 400

Patient Name	:	KAMLESH MARMAT	Sex:	MALE
Doctor's Name	:	DR. H. CHHABLANI	Age:	37 YEARS
Date	:	13/11/2021		

## ULTRASONOGRAPHY OF THE ABDOMEN AND THE PELVIS:

The relevant sonographic findings include the following:

### HEPATOBIILIARY APPARATUS

The liver is normal in size and echogenicity. No obvious focal parenchymal lesion is seen. Extrahepatic biliary radicals are not dilated.

The portal vein and the common bile duct are normal.

### GALL BLADDER

The gall bladder is adequately distended. The wall thickness is normal.

No echogenic contents are noted in its lumen. There is no pericholecystic collection noted.

### PANCREAS

The pancreas shows normal echogenicity and size. No focal or diffuse lesions are noted.

No evidence of calcification is noted.

### SPLEEN

The spleen appears normal in size and echogenicity. No focal or diffuse lesions are noted.

No evidence of calcification is noted.

### KIDNEYS

Right Kidney measure: 10.3 x 4.5 cm, Left kidney measure: 10.1 x 4.6 cm

Both the kidneys appear normal in size, shape and echogenicity. Both the pelvicalyceal system is normal and both corticomedullary differentiations are well maintained. There is no obvious focal or diffuse lesion noted. No evidence of any calculus seen in either kidney.

### PROSTATE

The Prostate appears normal and shows a normal echogenicity.

### URINARY BLADDER

The urinary bladder shows anechoic contents. Its wall thickness appears normal.

No evidence of calcification is seen.

There is no obvious evidence of abdominal or pelvic lymphadenopathy or ascites noted.

**IMPRESSION: No significant abnormality is detected.**

  
Dr. Parag Jhaveri  
MBBS (BOM), DMRE (BOM)  
Radio-Sonologist

DR-PLUS HEALTHCARE CENTRE  
NATHANI HEIGHTS', B-WING,  
42, MUMBAI CENTRAL (EAST)



# Dr-Plus Healthcare Centre

NATHANI HEIGHTS, B-Wing, Shop No. 42, Ground Floor, Opp. Mumbai Central Station (East), Mumbai - 400 008.

Patient's Name : KAMLESH MARMAT

Referred By : DR.HARI CHHABLANI

Report Date : 13/11/2021

Age : 37 Years

Sex : MALE

## X- RAY CHEST

- BOTH THE LUNG FIELD ARE CLEAR .
- THE HILAR SHADOWS APPEAR NORMAL.
- THE COSTO -PHRENIC ANGLES ARE CLEAR.
- THE CARDIAC SHADOWS APPEAR NORMAL.
- THE TRACHEAL IS CENTRAL IN POSITION.
- THE BONY CAGE APPEARS NORMAL.

  
DR. A. J. MAZUMDAR  
MD. DMRE, MDRD

"DR. PLUS HEALTHCARE CENTRE"  
NATHANI HEIGHTS', B-WING,  
42, MUMBAI CENTRAL (EAST)



Kamlesh maxmat

37/M

13/11/2021

R13







# Dr-Plus Healthcare Centre

NATHANI HEIGHTS, B-Wing, Shop No. 42, Ground Floor, Opp. Mumbai Central Station (East), Mumbai - 400 008.

Full Name

KAMLESH MARMAT

37/M

DATE:13/11/2021

	Type of Test	Actual Reading	Normal Range
1	Fasting Blood Sugar	92	70-100 mg%
2	PPBS	133	110 TO 140 mg%
3	Tota+l Cholesterol	188	120-200 mg%
4	VERY LOW DENSINTY LEVEL(VLDL)	12	10-30 mg/dl
5	High Density Lipid (HDL)	56	40-60 mg%
6	Low Density Lipid (LDL)	120	<u>Upto 150</u>
7	S. Triglycerides	128	50-150 mg%
8	CHOL/HDL	3.3	Upto 5
9	HDL/LDL	0.4	
10	S. Creatinine	0.9	0.5-1.2 mg%
11	Blood Urea Nitrogen (BUN)	16	7-21 mg%
12	BUN/CREAT RATIO	17.7	
13	S. Proteins	6.8	6.0-7.9 mg%
14	(a) Albumin	3.5	3.5-5.5 mg%
15	(b) Globulin	3.3	2.0-3.5 mg%
16	A/G RATIO	1.0	
17	S. Bilirubin	1.0	0.3-1.3mg%
18	(a) Direct	0.6	0.0-0.8 mg%
19	(b) Indirect	0.4	0.0-0.5 mg%
20	SGOT (AST)	25	05-34 IU
21	SGPT (ALT)	30	05-40 IU
22	GGTP (GGT)	38	05-50 IU
23	SGOT/SGPT	0.8	
24	HBA1C	5.4	UPTO 6.5
25	S. Alkaline Phosphatase	89	30-115 IU
26	T3	145	80-180ng/dl
27	T4	5.9	4.6-12 ug/dl
28	TSH	3.1	0.4-4.0 mIU/L
29	SERUM URIC ACID	4.4	2.5-7.2mg/dl
30	URINE SUGAR PP	ABSENT	
31	URINE SUGAR FASTING	ABSENT	
32	BLOOD GROUP	"B"POSITIVE"	

DR. KAMLESH PATKAR  
M.D., D.N.B. (Pathology)  
Reg. No. 2013/03/1660





# Dr-Plus Healthcare Centre

Full Name **NATHANI HEIGHTS, B-Wing, Shop No. 42, Ground Floor, Opp. Mumbai Central Station (East), Mumbai - 400 008.**  
 Life to be assured: **KAMLESH MARMAT** 37/M 13/11/2021

## HAEMOGRAM

		Normal Range	
1.	Red Blood Cell Count	4.5	[M: 4.5 - 5.6 / F: 3.5 - 5.5/cu.mm]
2.	Hb%	14.5	[M: 14-18 / F: 11-16%]
3.	Hematocrit	45	[M: 40-53 / F: 30-47 %]
4.	Indices:		
(a)	MCV(Mean Corpuscular Volume)	86	[79-101 cu.mi.]
(b)	MCH(Mean Corpuscular Hb)	30	[27-32 pg]
(c)	MCHC(Mean Corpuscular Hb Concentration)	33	[32-38%]
5.	Morphology		
	Macrocytes :	--	Microcytes: -- Hypochromia: --
	Poikilocytosis:	--	Anisocytosis: --
6.	Target cells:	--	
	Spherocytes:	--	Elliptocytes: --
7.	<b>TOTAL W.B.C. Count</b>	7,000	{4000-11000/cu.mm}
Differential Count 0			
a)	Neutrophils :	65	[45 - 70%] c) Eosinophils: 04 [01 - 06%]
b)	Lymphocytes :	26	[20 - 45%] d) Monocytes: 04 [00 - 08%]
e)	Basophils :	01	[00 - 01%]
8.	Platelets :3.54	1.5-4.5 Lacks/cu.mm	
9.	Erythrocyte Sedimentation Rate:11	20 mm at end of 1 hour	Method : Westergrens

## ROUTINE URINE EXAMINATION (RUA)

### 1. Physical Examination:

(i)	Colour:	YELLOW	(ii)	Sediment:	CLEAR
(iii)	Transparency:	ABSENT	(iv)	Reaction:	ACIDIC
(v)	Specific gravity	1.005			

### 2. Chemical Examination:

(i)	Protein :	ABSENT	(ii)	Sugar:	ABSENT
(iii)	Bile salt:	ABSENT	(iv)	Bile pigment:	ABSENT

### 3. Microscopic Examination:

(i)	Red Blood Cells:	ABSENT	(ii)	Epithelial Cells:	ABSENT
(iii)	Crystals:	ABSENT	(iv)	Pus Cells:	02 TO 03/HPF
(v)	Casts:	ABSENT	(vi)	Deposits:	ABSENT
(vii)	Bacteria's :	ABSENT			

**DR. KAMLESH PATKAR**  
 M.D., N.B. (Pathology)  
 Reg. No. 2013/05/1860





ATTACHED TO : Wockhardt Hospital • Saifee Hospital • Apollo Spectra Hospital

**NATHANI HEIGHTS**, B-Wing, Shop No. 42, Ground Floor, Opp. Mumbai Central Station (East),  
Mumbai - 400 008. • Cell : 98206 46163 • E : drharichhablani@gmail.com

## PHYSICIAN REPORT

13/11/2021

NAME : KAMLESH MARMAT

AGE: 37      SEX: M

PRESENTING COMPLAINS: NIL.

PAST HISTORY: NIL

TREATMENT HISTORY : NIL.

FAMILY HISTORY: NOT SIGNIFICANT

ADDICTION: ALCOHOL +

P: 78/MIN

BP: 110/76

RS: CLEAR

CVS: S1,S2 REGULAR

PA: SOFT

CNS: CLINICALLY NAD

ECG: WNL

LABS: ATTACHED

EYE EXAMINATION : NEAR VISION - RT-N8. LT-N6, DISTANT VISION B/L - 6/6 COLOUR VISION -  
NORMAL

IMPRESSION : FIT ON CLINICAL MEDICAL EXAMINATION FOR EMPLOYMENT .

  
DR. HARI CHHABLANI  
**DR. HARI CHHABLANI**  
M.B.B.S.;F.C.C.P.(RESP.MEDICINE) PGDHHM, PGDMLS  
FELLOW INTENSIVE CARE  
MMC REG. NO. - 91702



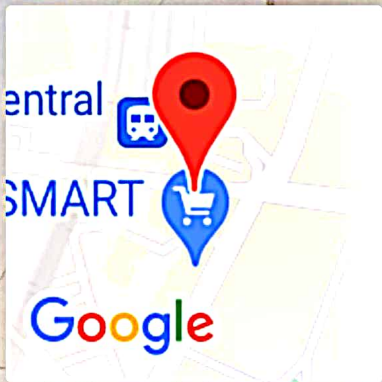

**Mumbai, Maharashtra, India**  
Shop No. - 3, Akhil Bhartiy Bhavan, Belasis Road, Tardeo, Mumbai -  
400034, Marzban Parsi Colony, Dalal Estate, Mumbai Central, Mumbai,  
Maharashtra 400008, India  
Lat 18.96879°  
Long 72.819949°  
13/11/21 10:19 AM