

भारत सरकार  
GOVERNMENT OF INDIA



श्रीराम नेमा  
Shriram Nema  
जन्म वर्ष / Year of Birth : 1985  
पुरुष / Male



4358 7673 4986

आधार — आम आदमी का अधिकार

<sup>12</sup>  
Dr. B. M. Agarwal  
MBBS, DCP  
Consultant Pathologist

→  
Fon Medical





# दिवकर डायग्नोस्टिक सेंटर

E-7/636, पंजाब नेशनल बैंक के पास, मैन रोड, अरेा कॉलोनी भोपाल ( म.प्र. )

फोन: 0755-2465288, 0755-3520545 मो: 9826340190

Pt.Name :-	Mr. Shriram Nema
Age :-	36y/M
Refd. By :-	BOB
Lab.pNo.:-	186
Date :-	28/03/2022

## EXAMINATION OF BLOOD

TEST	RESULT	NORMAL VALUE
Haemoglobin	15.3mgs%	Female 12-16gms%, Male 14-18gms%
Red Cell count	4.8	4.5-5.6 million /cumm
Platelite Count	3.52	1.5-5.6 Lac/cumm
Leucocytes per.cu.mm	7600/cumm	5000-11000/cumm
Neutrophils	57%	50-70%
Lymphocytes	33%	20-40%
Eosinophils	06%	0-7%
Monocytes	04%	2-8%
PCV	38.8	37-47
MCV	79.2	76-96
MCH	29.6	27-32
MCHC	30.5	31-35
ESR	05	Male 0-9, Female 0-20mm/FHR
S.Bilirubin(Total)	0.78	0.2-1.0mg/dl
Direct	0.28	0.0-0.25mg/dl
Indirect	0.50	
SGOT	27.5	5-35U/L
SGPT	30.2	8-40U/L
Alk Phosphatase	9.9	3-13 KA units
S. Protein(Total)	7.0	6.0-8.0mg%
Albumin	4.0	3.7-5.3mg%
Globulin	3.0	1.5 to 3.5 mg%
AG Ratio	1.23	1.-2.0
Blood Urea Nitrogen (BUN)	14.3	7-20 mg/dl
S.Creatine	0.89	0.5-1.4mg/dl
S. Uric Acid	6.1	3.5-7.5mg%
Calcium	9.4	8.5-10.5 gm/dl
GGTP	32.0	5-35 UL/dl
Random Blood Sugar	153.8	Up to 150mg/dl
Total Serum Cholesterol	169.5	100-250 mg%
Serum Triglyceride	128.2	Up to 160 mg%
Serum Cholesterol HDL	46.0	Up to 65 mg%
Serum Cholesterol LDL	94.5	Up to 125 mg%
VLDL	26.3	Up to 30 mg%
TC/HDL Ratio	3.28	
Glycosylated Hemoglobin HBA1c	7.3	Below - 6.0 % -Non Diabetic control 6-7 % -Excellent control Above- 8 % -Poor control

All test have technical limitation. Collaborative clinic pathological interpretation is mandatory. In case of disparity test may be repeated immediately. Typographical mistakes should be get correct instantly. This report is not valid for medico-legal purpose.

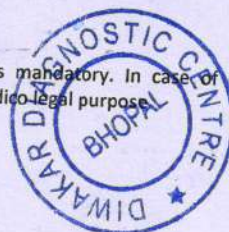

Dr. B. M. Agarwal  
Pathologist MBBS, DCP

Consultant Pathologist



# दिवाकर डायग्नोस्टिक सेंटर

E-7/636, पंजाब नेशनल बैंक के पास, मैन रोड, अरेरा कॉलोनी भोपाल ( म.प्र. )

फोन: 0755-2465288, 0755-3520545 मो: 9826340190

Pt.Name :-	Mr. Shriram Nema
Age :-	36y/M
Refd. By :-	BOB
Lab.pNo.:-	186
Date :-	28/03/2022

## REPORT

Tricia Central

Thoracic cage normal

Both Lungs Field Clear.

Both hilers normal

Cardiac border normal

Both cp angles clear

Both domes and diaphragm normal

## IMPRESSION

\*\*\*\*\*

-NO CARDIO PULMONARY PATHOLOGY  
-COORELATE WITH CLINICAL FINDINGS.

*B*  
Dr. B. M. Agarwal  
MD, Radiology  
Consultant Radiologist  
Radiologist





# द्विवाकर डायग्नोस्टिक सेंटर

E-7/636, पंजाब नेशनल बैंक के पास, मैन रोड, असेरा कॉलोनी भोपाल ( म.प्र. )

फोन: 0755-2465288, 0755-3520545 मो: 9826340190

Pt.Name :-	Mr. Shriram Nema
Age :-	36y/M
Refd. By :-	BOB
Lab.pNo.:-	186
Date :-	28/03/2022

## EXAMINATION OF BLOOD

<u>TEST</u>	<u>RESULT</u>	<u>NORMAL VALUE</u>
PSA	4.84 ng/ml.	0.21-6.77 ng/ml.

  
Dr. B. M. Agarwal  
Pathologist  
MBBS, DCP  
Consultant Pathologist

All test have technical limitation. Collaborative clinic pathological interpretation is mandatory. In case of disparity test may be repeated immediately. Typographic mistakes should be get correct instantly. This report is not valid for medico legal purpose





# द्विवाकर डायग्नोस्टिक सेंटर

E-7/636, पंजाब नेशनल बैंक के पास, मैन रोड, अरेरा कॉलोनी भोपाल ( म.प्र. )

फोन: 0755-2465288, 0755-3520545 मो: 9826340190

Pt.Name :-	Mr. Shriram Nema
Age :-	36y/M
Refd. By :-	BOB
Lab.pNo.:-	186
Date :-	28/03/2022

## EXAMINATION OF BLOOD

### Thyroid profile

TEST	RESULT	NORMAL VALUE
T3 - TOTAL	102.8	82-213 ng/dL
T4 - TOTAL	7.48	6.09-12.23 ug/dL
THYROID STIMULATING HORMONE (TSH)	2.65	0.45-4.25 ul/mL

#### Interpretation:

TSH Levels will be elevated in primary hypothyroidism, TSH levels will be low in Hyperthyroidism there is decreased production of thyroid hormones by the thyroid hence the person may experience symptoms such as weight gain, constipation, cold intolerance and fatigue. Iodine deficiency and Hashimoto thyroiditis is the most common cause of hypothyroidism It makes Thyroid stimulating hormone. If TSH levels are abnormally high it could mean you have an underactive thyroid or hypothyroidism.



Dr. B. M. Agarwal  
Pathologist  
MBBS, DCP  
Consultant Pathologist



# दिवाकर डायग्नोस्टिक सेंटर

E-7/636, पंजाब नेशनल बैंक के पास, मैन रोड, अरेरा कॉलोनी भोपाल ( म.प्र. )

फोन: 0755-2465288, 0755-3520545 मो: 9826340190

Pt.Name :-	Mr. Shriram Nema
Age :-	36y/M
Refd. By :-	BOB
Lab.pNo.:-	186
Date :-	28/03/2022

## URINE ANALYSIS

<u>A. PHYSICALEXAMINATION</u>		<u>C. MICROSCOPIEXAMINATION</u>	
1. Colour	Pale Yellow	Pus Cells	3-4/HPF
2. Appearance	Clear	R.B.C.	Nil
3. Specific Gravity	Q.N.S.	Epithelial Cell	ooc/HPF
<u>B. CHEMICAL EXAMINATION</u>		Cast	Nil
1.Reaction	Acidic	Crystals(Cal.Oxa)	Nil
2.Albumin	Nil	Bacteria	Nil
3.Sugar	Nil	Amorphous	Nil
4.Bile Salts	Absent	T. Vaginitis	Nil

URINE COTININE	Negative	By Card method
----------------	----------	----------------



Dr. B. M. Agarwal  
MBBS, DCP  
Consultant Pathologist

All test have technical limitation. Collaborative clinic pathological interpretation is mandatory. In case of disparity test may be repeated immediately. Typographic mistakes should be get correct instantly. This report is not valid for medico legal purpos

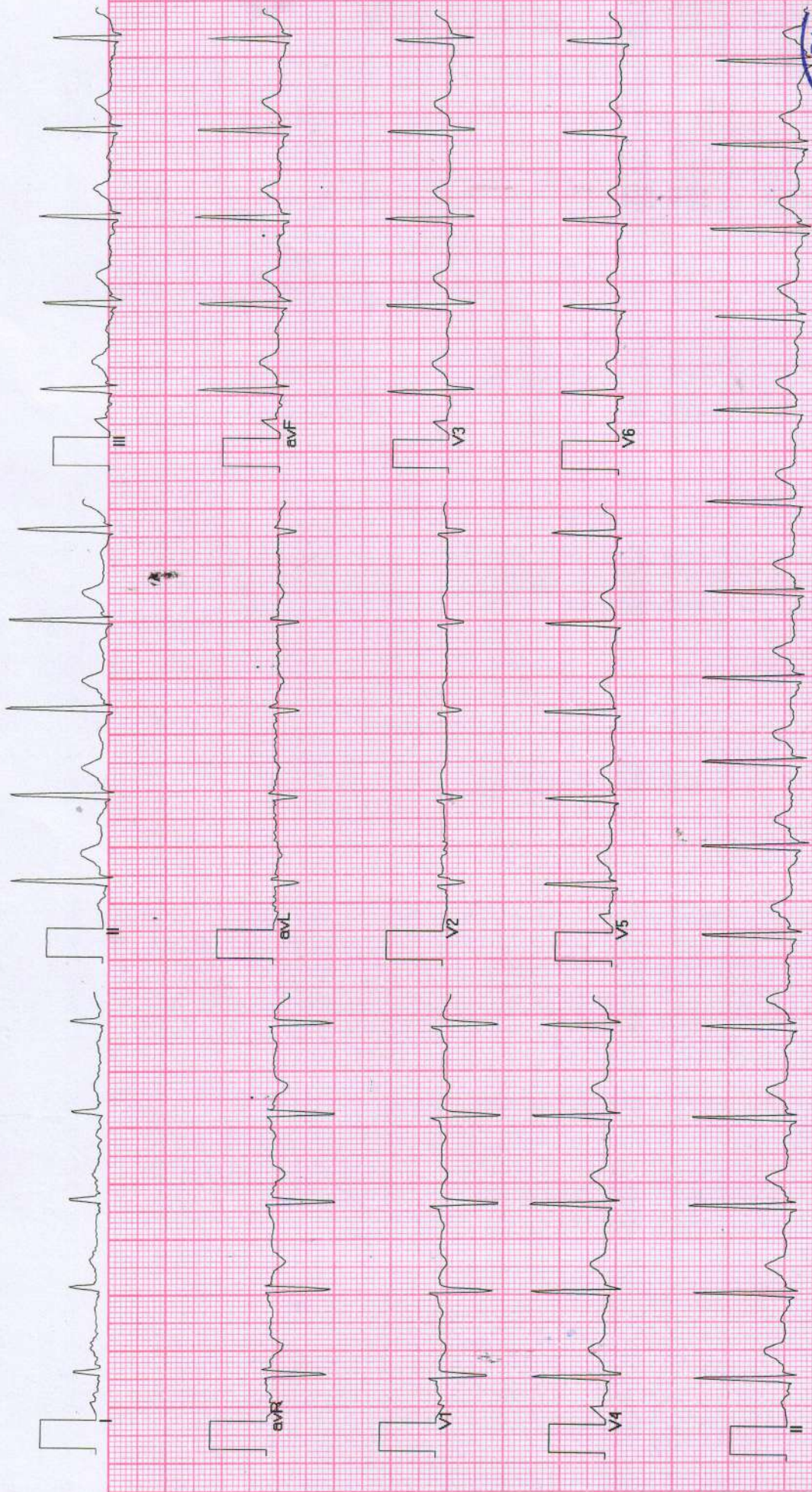



# डॉ. सविता क्लिनिक

34, भूतल, मोहिनी अदिति आर्केड, शाहपुरा मस्जिद के पास  
भरत नगर रोड, ई-7/194, अरेरा कॉलोनी, भोपाल - 462038

Mob. : 8989649694, 9516333619

Clinic Registration : CL/5392/Jun/2017

PNDT Registration : MPPCPNDT/BPL/2017/206



Name : Mrs. Shriram Niema ..... Age 36 YRS. Ab.

R/B Health check-up ..... No. .... Date 28/3/2022

## WHOLE ABDOMES ULTRASOUND REPORT

### Indication:

Liver appears normal in size and shape with normal outline. ~~Normal~~/ increased parenchymal echogenicity is noted. No E/O focal lesion/ IHBR dilatation is seen. Hepatic veins and portal veins appear normal.

*gs I fatty liver.*

No E/O subdiaphragmatic Collection.

Gall Bladder is physiologically well distended. No. E/O echogenic foci in GB lumen. GB wall is normal / ~~thickened~~. No E/O pericholecystic collection. Common duct reveals normal course and caliber.

Pancreas appear normal in size, shape and echo texture with smooth contour. No peripancreatic pathology seen. (~~Not seen due to gases~~)

Spleen is normal in size and echo texture.

IVC and aorta appear to be normal.

No evidence of lymphadenopathy is noted.

No evidence of free fluid is noted.

Right Kidney is normal in size, size, shape and position. Corticomedullary differentiation (CMD) is well maintained. Normal cortical thickness is noted. No E/O hydronephrosis or calculus is noted.

PTO





कनिष्ठिनी कनिष्ठिनी  
सर्वे भद्राणि कुर्यात्  
१९८० - १९८१  
१९८२ - १९८३  
१९८४ - १९८५  
१९८६ - १९८७  
१९८८ - १९८९  
१९९० - १९९१  
१९९२ - १९९३  
१९९४ - १९९५  
१९९६ - १९९७  
१९९८ - १९९९  
२००० - २००१  
२००२ - २००३  
२००४ - २००५  
२००६ - २००७  
२००८ - २००९  
२०१० - २०११  
२०१२ - २०१३  
२०१४ - २०१५  
२०१६ - २०१७  
२०१८ - २०१९  
२०२० - २०२१  
२०२२ - २०२३  
२०२४ - २०२५

Left Kidney is normal in size, shape and position. CMD is well maintained. Normal cortical thickness is noted. No E/O hydronephrosis or calculus is noted.

Urinary Bladder is well distended (physiological). its contents are echo free. No E/O bladder wall thickening is noted. ~~Post void residue is insignificant.~~

Prostate is normal in size. Shape and echo texture with smooth outline. No E/O focal lesion is noted.

Uterus is ante/ retro verted and normal in size, shape and echotexture with smooth outline. No E/O focal lesion is noted. Endometrial echo appear normal. Cervical and vaginal shadows appear normal.

Right Ovary appears enlarged / Normal in size, shape and echo texture.

Left Ovary appears enlarged / Normal in size, shape and echo texture.

Impression : ~~Normal study.~~ grade I fatty liver.

### Advised clinical Correlation.

Dr. P. Savita, MD  
MBBS, MD (O&G) Reg. No. 9971  
स्त्री रोग विशेषज्ञ

Dr. Jayant Yadav, MD  
MBBS, MD (Radiologist) Reg. No. 4166  
रेडियोलॉजिस्ट



**Diwakar Diagnostic Centre**

**E-7/636, Near Punjab National Bank Bhopal(M.P.)**

**321 / MR, SHRIRAM NEMA / 36 Yrs / M / 155 Cms / 57 Kg Date: 28-Mar-2022 Technician : NIL**

**Report**

(GEM213180307)(R)Allengers



**Report :**

TEST OBJECTIVE	: ROUTINE CHECK UP
RISK FACTOR	: DIABETES
ACTIVITY	: MODERATE ACTIVE
OTHER INVESTIGATION	: ROUTINE BLOOD INVESTIGATION
REASON FOR TERMINATION	: FATIGUE, HEART RATE ACHIEVED
EXERCISE TOLERANCE	: AVERAGE
EXERCISE INDUCED ARRHYTHMIAS	: NO
HAEMODYNAMIC RESPONSE	: NORMAL
CHRONOTROPIC RESPONSE	: NORMAL
FINAL IMPRESSION	: STRESS TEST IS NEGATIVE FOR EXERCISE INDUCED ISCHAEMIC HEART DISEASE



**Doctor : CARDIOLOGIST**



321 / MR, SHRIRAM NEMA / 36 Yrs / M / 155 Cms / 57 Kg Date: 28-Mar-2022 Technician : NIL

(GEM213180307)(R)Allergens

Stage	Time	Duration	Belt Speed (mph)	Elevation	METS	Rate	% THR Achieved	BP	RPP	PVC	Comments
Supine	00:10	0:01	00.0	00.0	01.0	100	54 %	130/80	130	00	
Supine	00:31	0:01	00.0	00.0	01.0	92	50 %	130/80	119	00	
Standing	01:02	0:01	00.0	00.0	01.0	087	47 %	130/80	113	00	
HV	01:10	0:01	00.0	00.0	01.0	096	52 %	130/80	124	00	
Warm Up	01:30	0:01	01.0	00.0	01.0	103	56 %	130/80	133	00	
EXStart	01:41	0:06	01.7	10.0	01.1	113	61 %	130/80	146	00	
BRUCE Stage 1	04:41	3:00	01.7	10.0	04.7	155	84 %	140/90	217	00	
BRUCE Stage 2	07:41	3:00	02.5	12.0	07.1	167	91 %	146/96	243	00	
PeakEx	08:05	0:24	03.4	14.0	07.5	170	92 %	146/96	248	00	
Recovery	09:04	1:00	01.1	00.0	01.2	152	83 %	140/90	212	00	
Recovery	10:04	2:00	00.0	00.0	01.0	133	72 %	136/80	180	00	
Recovery	10:49	2:44	00.0	00.0	01.0	129	70 %	136/80	175	00	

**Findings :**

Exercise Time : 06:25  
 Max HR Attained : 170 bpm 92% of Target 184  
 Max BP Attained : (Sys) 146/96  
 Max Workload Attained : 7.5 Fair response to induced stress  
 Max ST Dep Lead & Value : Max ST Dep Lead & Value  
 Test End Reasons : Fatigue, Heart Rate Achieved

Doctor : CARDIOLOGIST

321 / MR. SHRI RAM NEMA / 36 Yrs / M / 155 Cms / 57 Kg / HR : 92

Date: 28-Mar-2022 01:29:28 PM METS: 1.0/ 92 bpm 50% of THR BP: 130/80 mmHg Raw ECG/ BLC On/ Notch On/ HF 0.05 Hz/LF 20 Hz

4X 80 ms Post J

EXTime: 00:30 0.0 mph, 0.0%  
25 mm/Sec. 1.0 Cm/mV

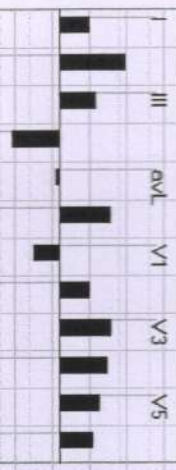
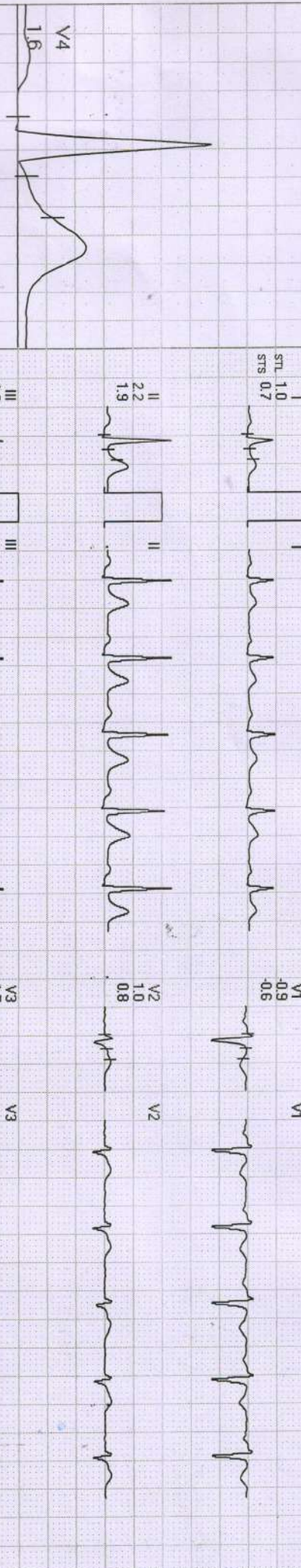

REMARKS:

321 / MR. SHRIRAM NEMA / 36 Yrs / M / 155 Cms / 57 Kg / HR : 87

Date: 28-Mar-2022 01:29:28 PM METS: 1.0/ 87 bpm 47% of THR BP: 130/80 mmHg Raw ECG/ BLC On/ Notch On/ HF 0.05 Hz/LF 20 Hz

STANDING



EXTime: 01:01 0.0 mph, 0.0%

25 mm/Sec. 1.0 Cm/mV

4X 80 mS Post J

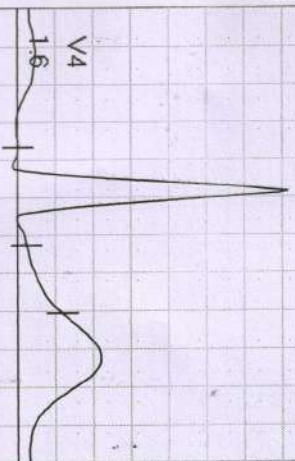

I  
STL 0.7  
STS 0.7



V1  
-1.0  
-0.9



II  
2.2  
1.9

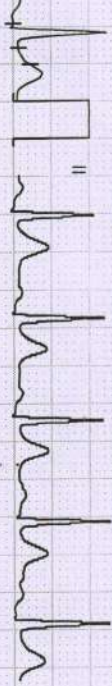

V2  
0.6  
0.6



III  
1.6  
1.3



V3  
1.8  
1.8



avR  
-1.5  
-1.3



V4  
1.6  
1.6



avL  
-0.5  
-0.3

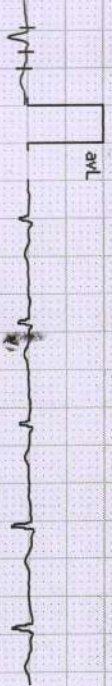

V5  
1.5  
1.4



avF  
1.9  
1.6



V6  
1.3  
1.0

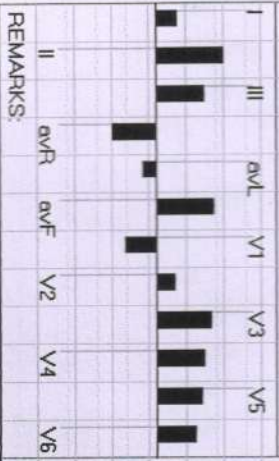

REMARKS:

21 / MR. SHRIRAM NEMA / 36 YRS / M / 165 Cms / 57 Kg / HR : 96

Date: 28-Mar-2022 01:29:28 PM

METS: 1.0/ 96 bpm 52% of THR

BP: 130/80 mmHg

Raw ECG/ BLC On/ Notch On/ HF 0.05 Hz/LF 20 Hz

4X 80 ms Post J

EXTIME: 01:09 0.0 mph, 0.0%

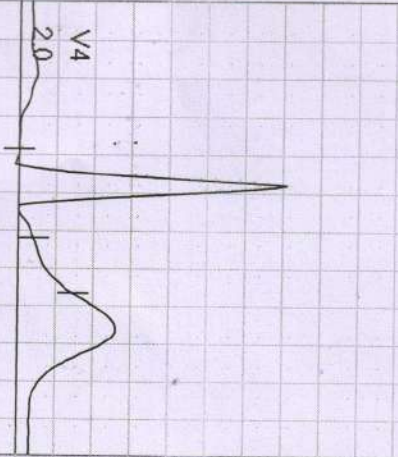

I  
STL 1.0  
STS 0.9

II  
2.7  
2.4

III  
1.7  
1.6

aVR  
-1.9  
-1.6

aVL  
-0.3  
-0.4

aVF  
2.2  
2.0

V1  
-1.1  
-0.9

V2  
0.6  
0.5

V3  
2.1  
2.0

V4  
2.0  
1.8

V5  
1.6  
1.5

V6  
1.4  
1.2

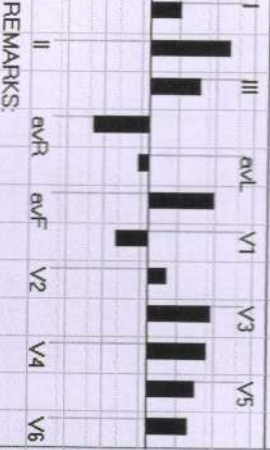

REMARKS:



MR. SHRIRAM NEMA / 36 Yrs / M / 165 Cms / 57 Kg / HR : 103

Date: 28-Mar-2022 01:29:28 PM METS: 1.0/103 bpm 55% of THR BP: 130/80 mmHg Raw ECG/ BLC On/ Notch On/ HF 0.05 Hz/LF 20 Hz

EXTime: 01:29 1.0 mph, 0.0%

25 mm/Sec. 1.0 Cm/mV

4X

80 ms Post J

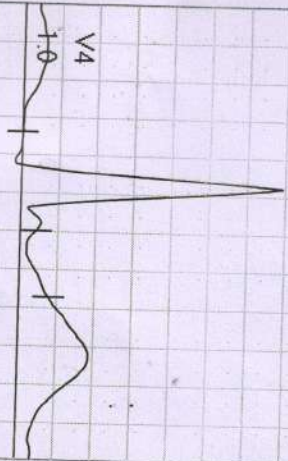

I  
STL 0.5  
STS 0.5

II  
1.7  
1.0

III  
1.1  
0.6

avR  
-1.1  
-0.7

avL  
-0.3  
0.0

avF  
1.4  
0.8

V1  
-0.6  
-0.1

V2  
0.4  
0.6

V3  
1.2  
1.2

V4  
1.0  
0.8

V5  
0.8  
0.2

V6  
0.7  
0.0

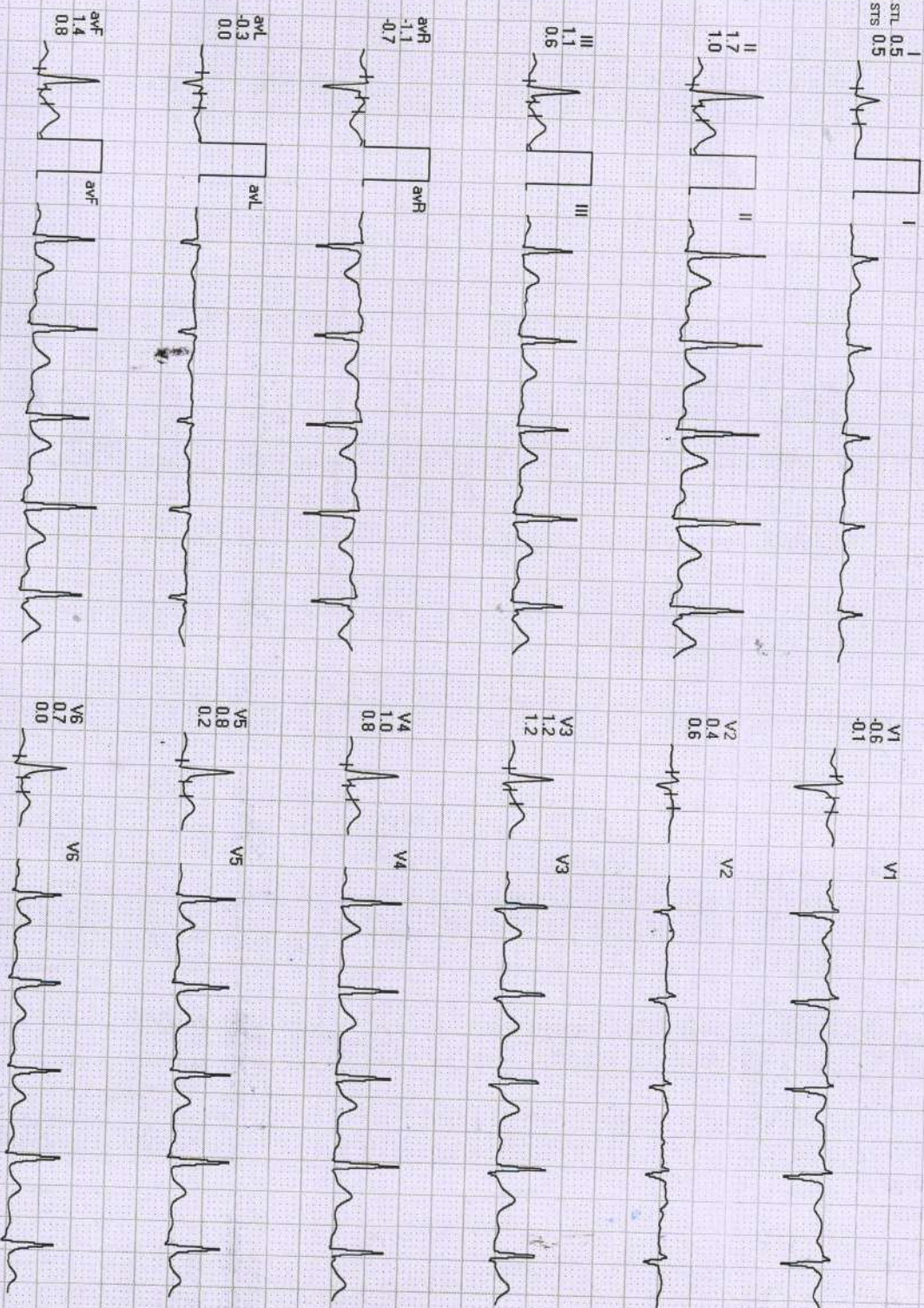

REMARKS:





21 / MR. SHRI RAM NEMA / 36 Yrs / M / 155 Cms / 57 Kg / HR : 114

Date: 28-Mar-2022 01:29:28 PM METS: 1.0/114 bpm 61% of THR BP: 130/80 mmHg Raw ECG/BLC On/Notch On/HF 0.05 Hz/LF 20 Hz

ExTime: 00:00 0.0 mph, 0.0%

4X 80 mS Post J

25 mm/Sec. 1.0 Cm/mV

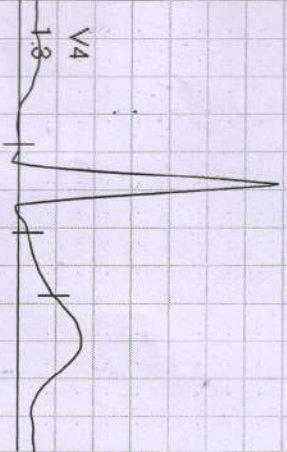

I  
STL 0.9  
STS 0.5

II  
1.8  
1.6

III  
1.0  
1.0

aVR  
-1.4  
-1.0

aVL  
-0.1  
-0.2

aVF  
1.4  
1.3

V1  
-0.9  
-0.7

V2  
0.6  
0.4

V3  
1.4  
1.3

V4  
1.3  
1.2

V5  
1.1  
1.0

V6  
1.0  
0.8

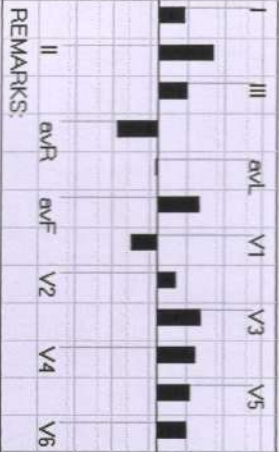

REMARKS:

321 / MR. SHRI RAM NEMA / 36 Yrs / M / 155 Cms / 67 Kg / HR : 155

Date: 29-Mar-2022 01:29:28 PM METS: 4.7 / 155 bpm 84% of THR BP: 140/90 mmHg Raw ECG/ BLC On/ Notch On/ HF 0.05 Hz/LF 20 Hz

EXTime: 03:00 1.7 mph, 10.0%

BRUCE : Stage 1 ( 03:00 )



4X 50 ms Post J

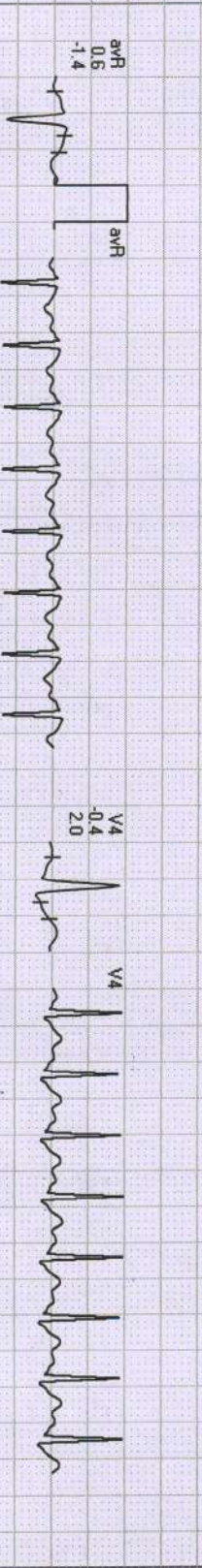
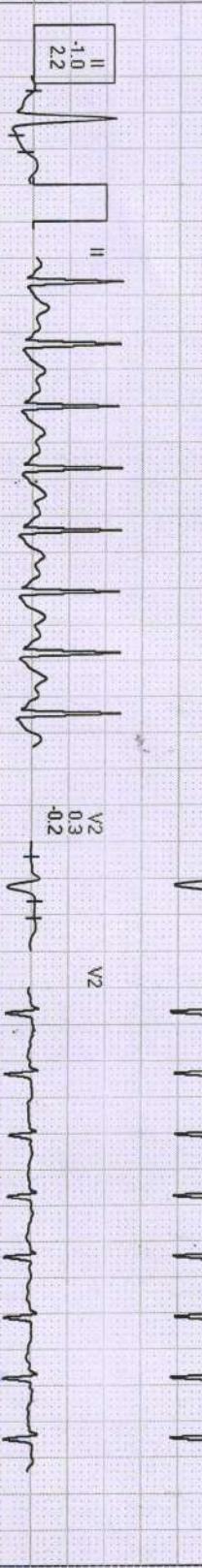
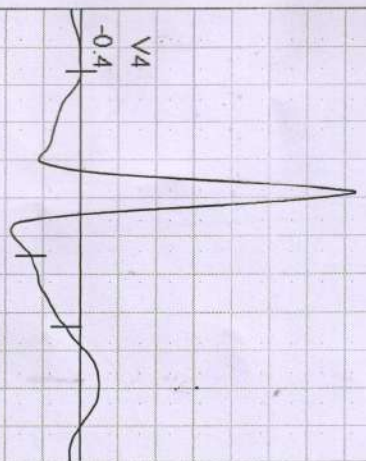

REMARKS:



321 / MR. SHRIRAM NEMA / 36 Yrs / M / 155 Cms / 67 Kg / HR : 169

Date: 28-Mar-2022 01:29:28 PM METS: 7.5/ 169 bpm 91% of THR BP: 146/96 mmHg Raw ECG/ BLC On/ Notch On/ HF 0.05 Hz/LF 20 Hz

EXTime: 06:24 3.4 mph 14.0%

4X 60 mS Post J

25 mm/Sec. 1.0 Cm/mV

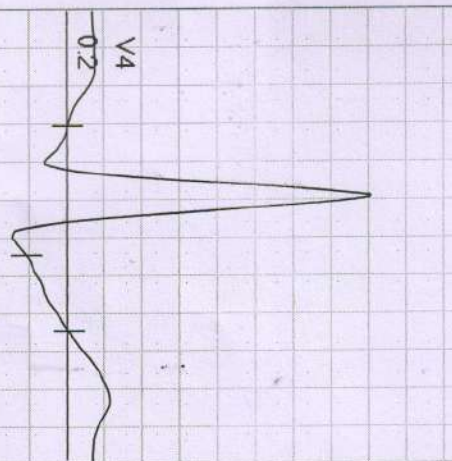

I  
STL 0.0  
STS 1.0



V1  
0.1  
-0.4



II  
0.0  
2.9



V2  
0.7  
0.8



III  
0.0  
1.9

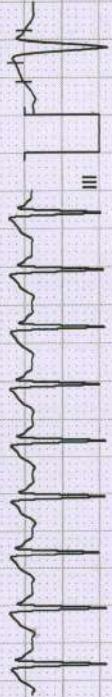

V3  
0.8  
3.1



aVR  
0.0  
2.0



V4  
0.2  
2.4



aVL  
0.0  
-0.4



V5  
-0.3  
1.4



aVF  
0.0  
2.4

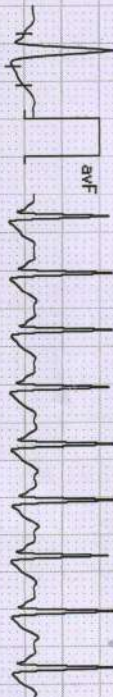

V6  
-0.7  
0.6

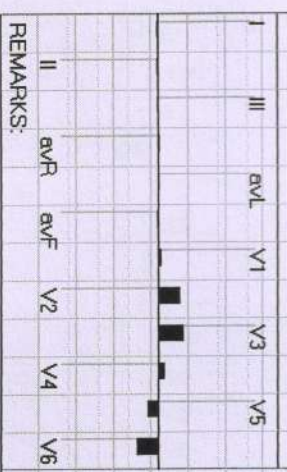

REMARKS:



321 / MR. SHRI RAM NEMA / 36 Yrs / M / 165 Cms / 57 Kg / HR : 162

Date: 28-Mar-2022 01:29:28 PM METS: 1.1 / 152 bpm 82% of THR BP: 140/90 mmHg Raw ECG/BLC On/ Notch On/ HF 0.05 Hz/LF 20 Hz

EXTime: 06:24 0.0 mph, 0.0%

4X 50 mS Post-I

25 mm/Sec. 1.0 Cm/mV

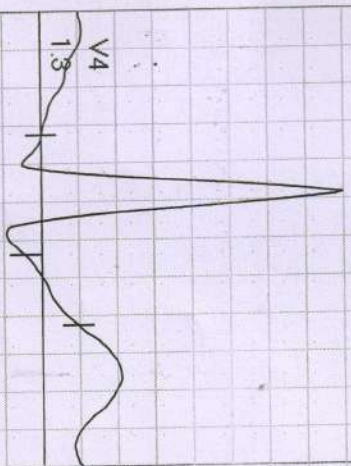

STL 0.9  
STS 1.6

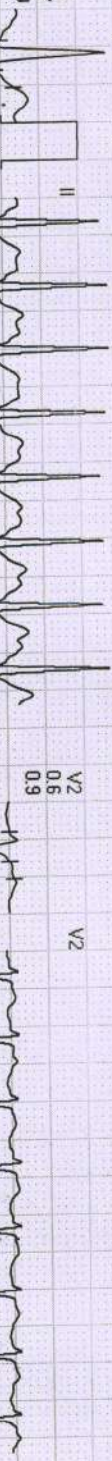

I 1.7  
II 4.0

V1 -0.4  
V2 -0.7

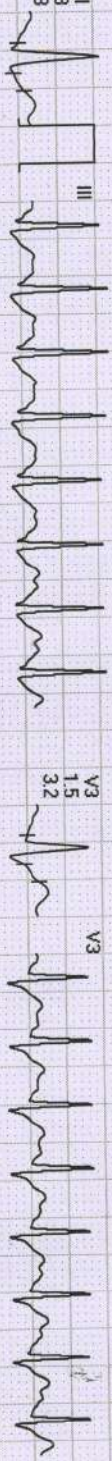

III 0.8  
IV 2.3

V3 1.5  
V4 3.2

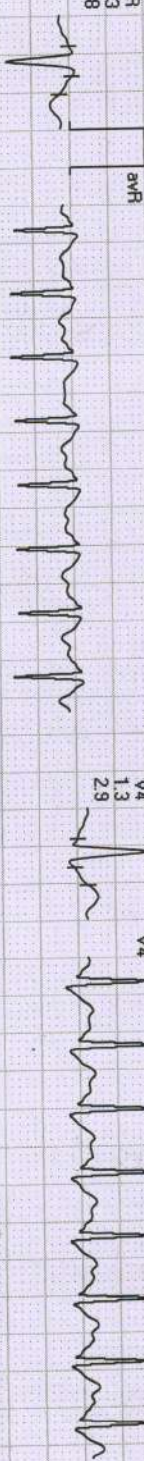

aVR -1.3  
aVL -2.8

V4 1.3  
V5 2.9

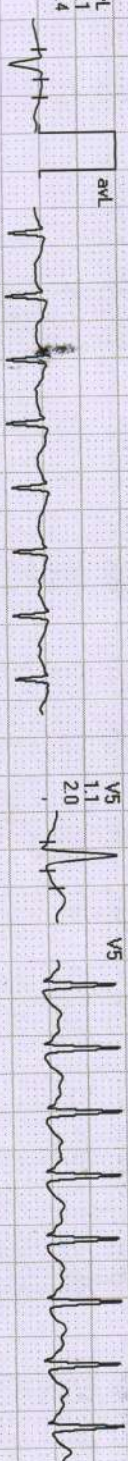

aVL 0.1  
aVF -0.4

V5 1.1  
V6 2.0

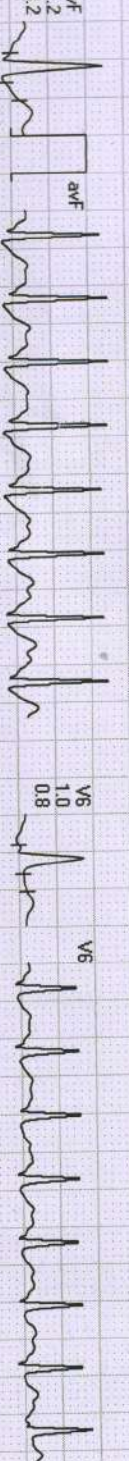

aVF 1.2  
aVL 3.2

V6 1.0  
V7 0.8

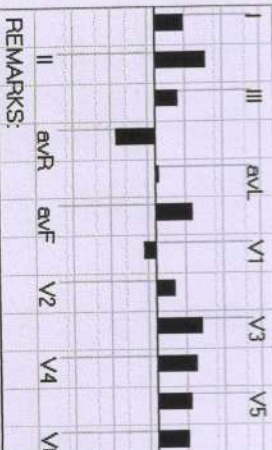

REMARKS: