

Allengers Global Healthcare Pvt Ltd.,
148 / MRS. ABHILASHA SHUKLA / 36 Yrs / F / 159Cms. / 58Kgs.
Heart Rate : 102 bpm / Tested On : 02-Aug-22 17:19:37 / HF 0.05 Hz - LF 100 Hz / Notch 50 Hz / Sn 1.00 Cm/mV / Sw 25 mm/s

ECG

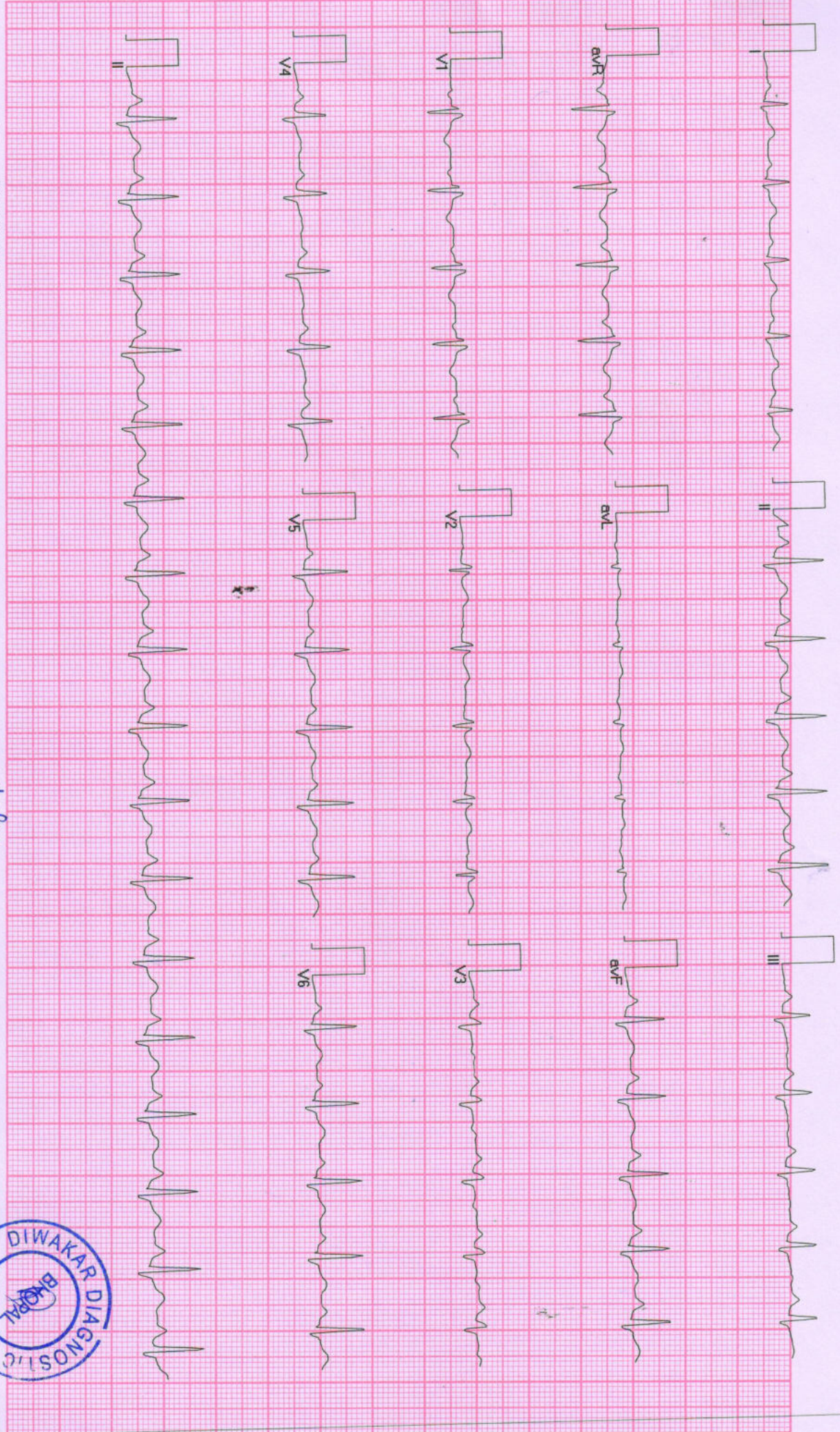

BPL-DYNATRAC



Allengers ECG (Pisces)(PIS213180317)

Appalsen



Diwakar Diagnostic Centre
E-7/636, Arera Colony, Bhopal

698 / MRS. ABHILASHA SHUKLA / 36 Yrs / F / 159 Cms / 58 Kg Date: 02-Aug-2022

Report :

TEST OBJECTIVE	: ROUTINE CHECK UP
RISK FACTOR	: AGE
ACTIVITY	: MODERATE ACTIVE
OTHER INVESTIGATION	: ROUTINE BLOOD INVESTIGATION
REASON FOR TERMINATION	: FATIGUE, LEG PAIN, HEART RATE ACHIEVED
EXERCISE TOLERANCE	: AVERAGE
EXERCISE INDUCED ARRHYTHMIAS	: NO
HAEMODYNAMIC RESPONSE	: NORMAL
CHRONOTROPIC RESPONSE	: NORMAL
FINAL IMPRESSION	: STRESS TEST IS NEGATIVE FOR EXERCISE INDUCED ISCHAEMIC HEART DISEASE

Abhishek

Report

(GEM213180307)(R)Allengers





Stage	Time	Duration	Belt Speed (mph)	Elevation	METS	Rate	%THR Achieved	BP	RPP	PVC	Comments
Supine	00:09	0:01	00.0	00.0	01.0	98	53 %	120/80	117	00	
Standing	00:40	0:01	00.0	00.0	01.0	124	67 %	120/80	148	00	
HV	00:55	0:01	00.0	00.0	01.0	114	62 %	120/80	136	00	
Warm Up	01:19	0:02	01.7	10.0	01.0	111	60 %	120/80	133	00	
ExStart	01:23	0:06	01.7	10.0	01.1	116	63 %	120/80	139	00	
BRUCE Stage 1	04:23	3:00	01.7	10.0	04.7	149	81 %	126/80	187	00	
PeakEx	04:58	0:35	02.5	12.0	05.2	158	86 %	126/80	199	00	
Recovery	05:57	1:00	00.0	00.0	01.0	127	69 %	130/80	165	00	
Recovery	06:57	2:00	00.0	00.0	01.0	117	64 %	120/80	140	00	
Recovery	07:57	3:00	00.0	00.0	01.0	115	62 %	120/80	138	00	
Recovery	08:05	3:07	00.0	00.0	01.0	115	62 %	120/80	138	00	

Findings :

- Exercise Time : 03:36
- Max HR Attained : 158 bpm 86% of Target 184
- Max BP Attained : (Sys) 130/80
- Max Workload Attained : 5.2 Fair response to induced stress
- Test End Reasons : Fatigue, Leg Pain, Heart Rate Achieved

Date: 02-Aug-2022 05:21:20 PM METS: 1.0/ 98 bpm 53% of THR BP: 120/80 mmHg Raw ECG/ BLC On/ Natch On/ HF 0.05 Hz/LF 20 Hz

EXTime: 00:08 0.0 mph, 0.0%

4X 80 mS Post J

25 mm/Sec 1.0 Cm/mV

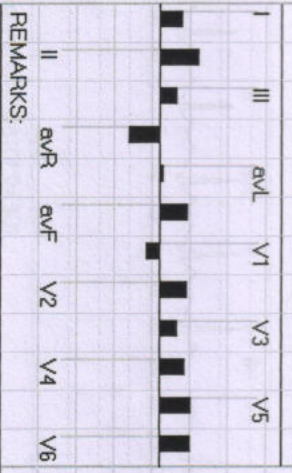
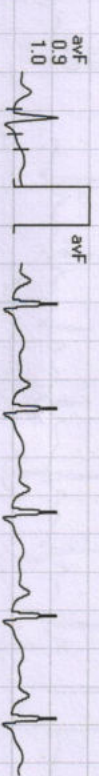
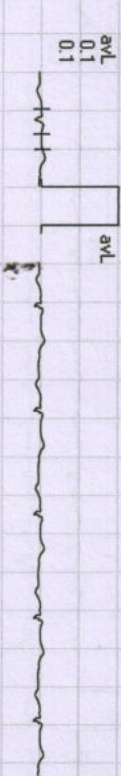
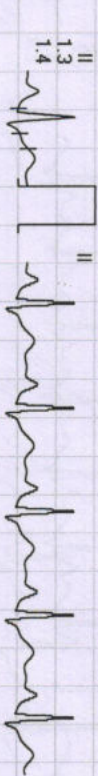
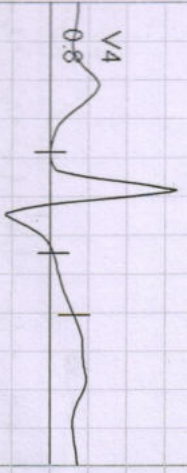

REMARKS:

698 / MRS. ABHILASHA SHUKLA / 36 Yrs / F / 169 Cms / 58 Kg / HR : 124

Date: 02-Aug-2022 05:21:20 PM METS: 1.0/ 124 bpm 67% of THR BP: 120/80 mmHg Raw ECG/ BLC On/ Notch On/ HF 0.05 Hz/LF 20 Hz

EXTime: 00:39 0.0 mph, 0.0%

4X 80 mS Post J

25 mm/Sec. 1.0 Cm/mV

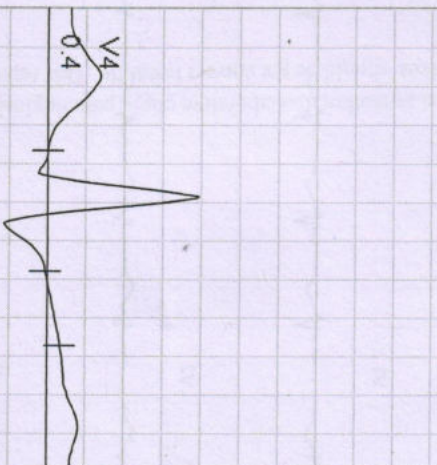

I
STL 0.7
STS 0.8

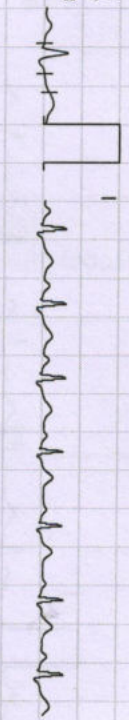

V1
-0.4
-0.7



II
0.9
1.2



V2
0.8
0.7



III
0.2
0.3

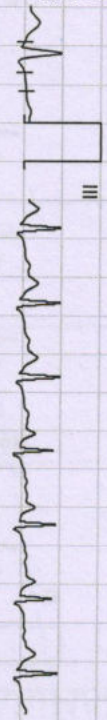

V3
0.1
0.2

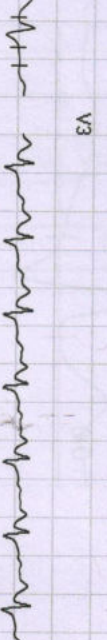

aVR
-0.8
-1.0

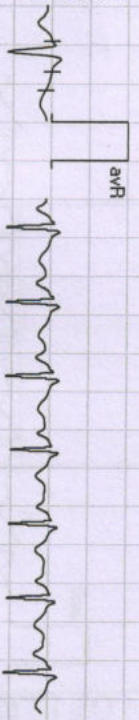

V4
0.4
0.6

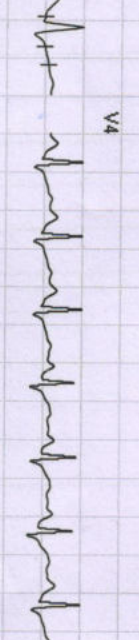

aVL
0.2
0.2



V5
0.4
0.7

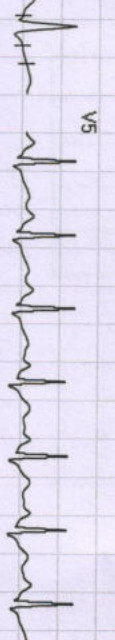

aVF
0.6
0.8

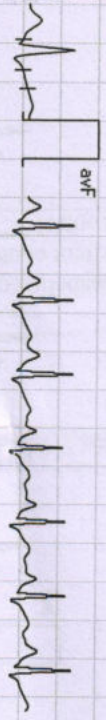

V6
0.6
0.8

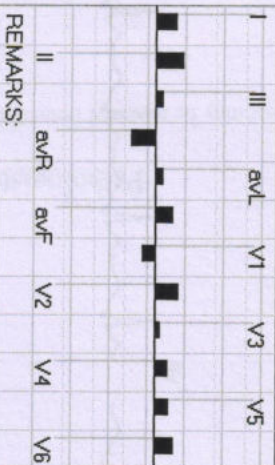
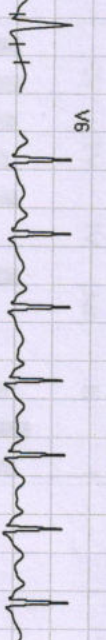

REMARKS:

698 / MRS. ABHILASHA SHUKLA / 36 Yrs / F / 159 Cms / 58 Kg / HR : 114

Date: 02-Aug-2022 05:21:20 PM

METS: 1.0 / 114 bpm 61% of THR

BP: 120/80 mmHg Raw ECG/ BLC On/ Natch On/ HF 0.05 Hz/LF 20 Hz

EXTime: 00:54 0.0 mph, 0.0%

25 mm/Sec. 1.0 Cm/mV

4X 80 mS Post J

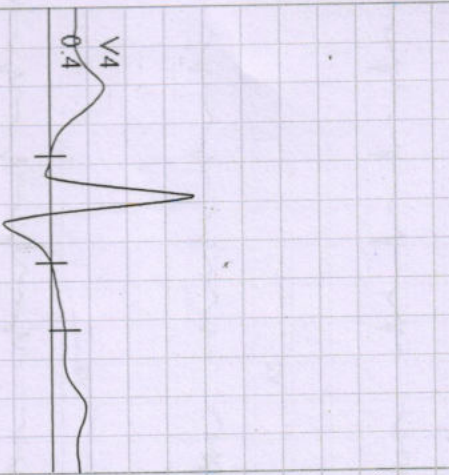

I
STL 0.6
STS 0.8

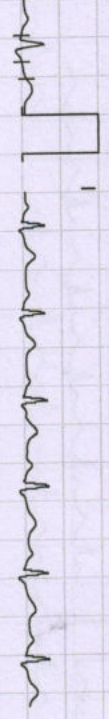

V1
-0.4
-0.5

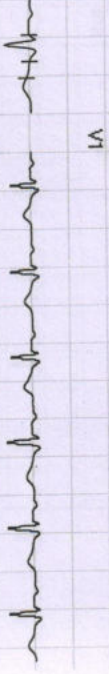

II
0.8
0.9



V2
0.8
0.7

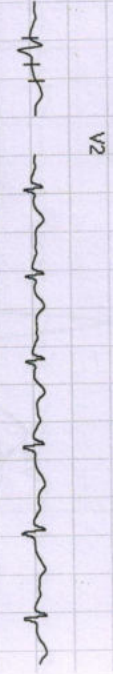

III
0.1
0.1

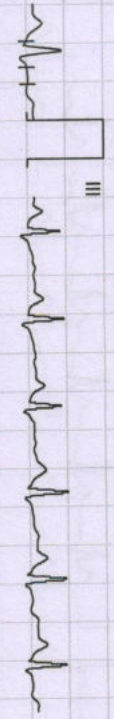

V3
0.2
0.2



aVR
-0.7
-0.9



V4
0.4
0.5

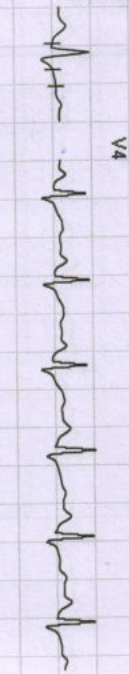

aVL
0.3
0.3

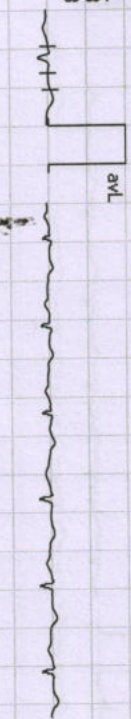

V5
0.5
0.6



aVF
0.4
0.5



V6
0.5
0.6



I	III	aVL	V1	V3	V5
II	aVR	aVF	V2	V4	V6

REMARKS:

698 / MRS. ABHILASHA SHUKLA / 36 Yrs / F / 159 Cms / 58 Kg / HR : 111

Date: 02-Aug-2022 05:21:20 PM

METS: 1.0/111 bpm 60% of THR BP: 120/80 mmHg Raw ECG/BLC On/ Natch On/ HF 0.05 Hz/LF 20 Hz

EXTime: 01:18 1.0 mph, 0.0%

4X 80 mS Post J

25 mm/Sec. 1.0 Cm/mV

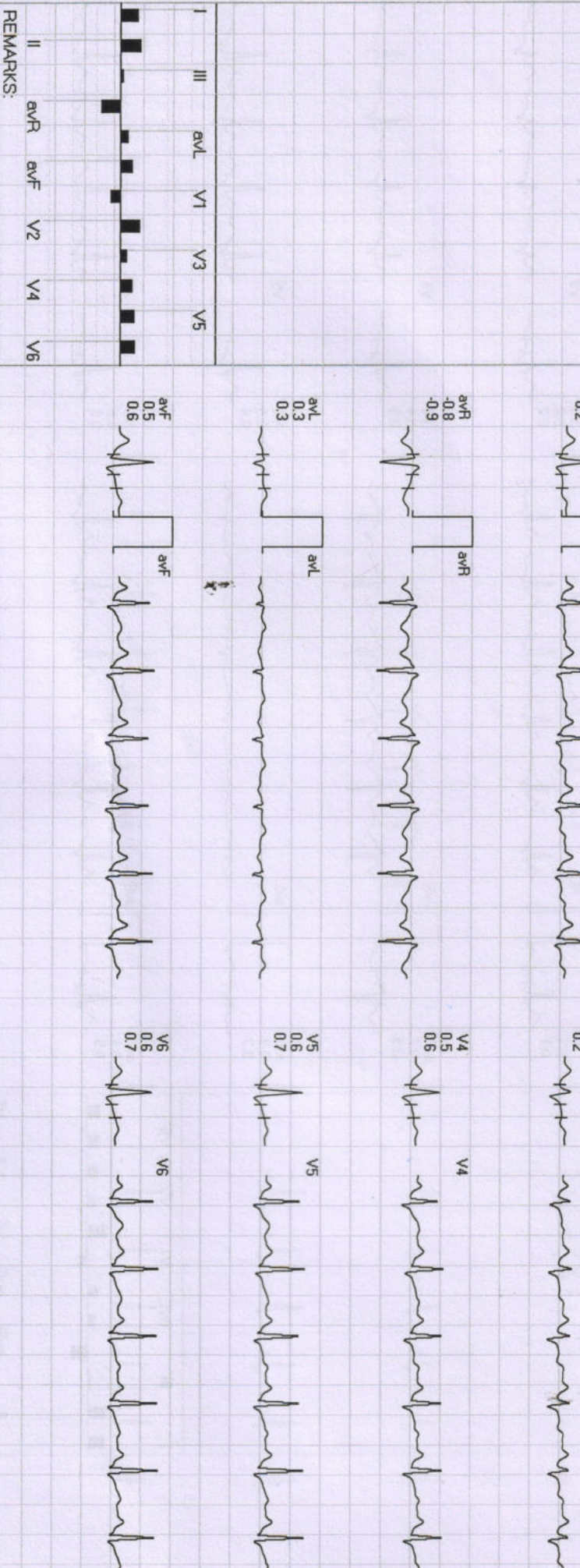
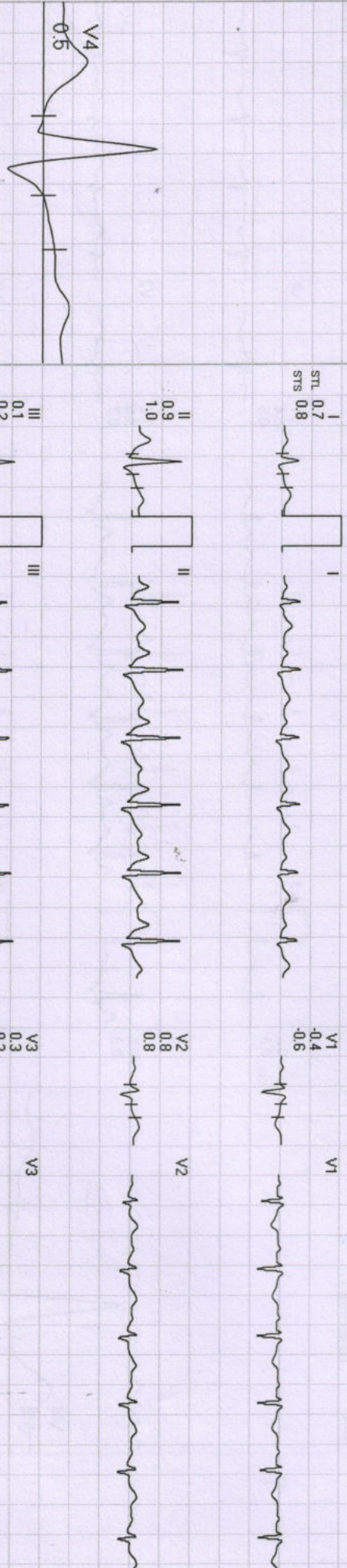

REMARKS:

Diwakar Diagnostic Centre

ExStnt

698 / MRS. ABHILASHA SHUKLA / 36 Yrs / F / 159 Cms / 58 Kg / HR : 111

Date: 02-Aug-2022 05:21:20 PM

METS: 1.0 / 111 bpm 60% of THR BP: 120/80 mmHg Raw ECG/ BLC On/ Notch On/ HF 0.05 Hz/LF 20 Hz

ExTime: 00:00 0.0 mph

4X 80 mS Post VJ

25 mm/Sec. 1.0 Cm/mV

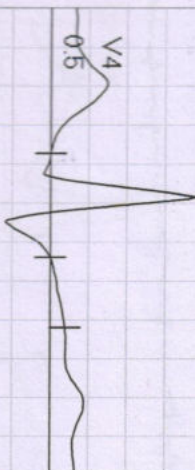

I
STL 0.7
STS 0.8

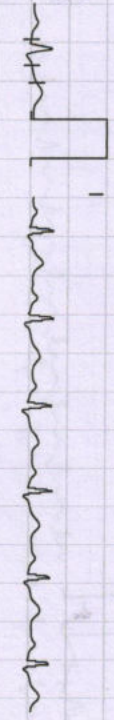

V1
-0.4
-0.6



II
0.9
1.0



V2
0.8
0.8

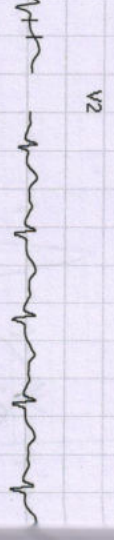

III
0.1
0.2

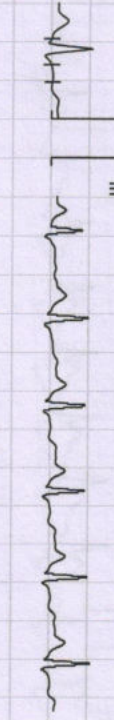

V3
0.3
0.2

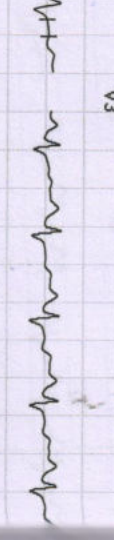

avR
-0.8
-0.9

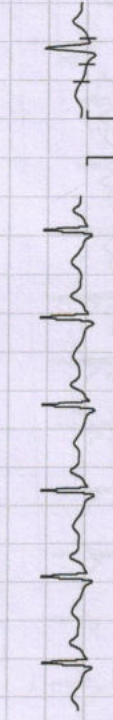

V4
0.5
0.6



avL
0.3
0.3

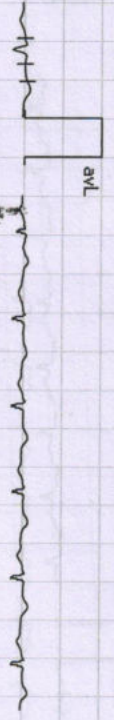

V5
0.6
0.7



avF
0.5
0.6



V6
0.6
0.7



I	III	avL	V1	V3	V5
■	■	■	■	■	■
II	avR	avF	V2	V4	V6
■	■	■	■	■	■

REMARKS:

698 / MRS. ABHILASHA SHUKLA / 36 Yrs / F / 159 Cms / 58 Kg / HR : 149

BRUCE : Stage 1 (03:00)

Date: 02-Aug-2022 05:21:20 PM

METS: 4.7 / 149 bpm 80% of THR BP: 126/80 mmHg

Raw ECG/BLC On/Notch On/HF 0.05 Hz/LF 20 Hz

AGH

4X 60 mS Post J

EXTime: 03:00 1.7 mph, 10.0%
25 mm/Sec. 1.0 Cm/mV

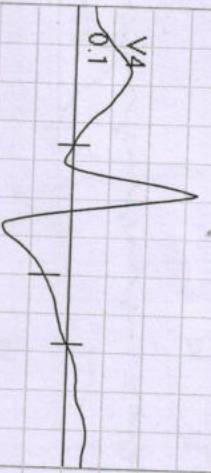

I
STL 0.7
STS 1.4

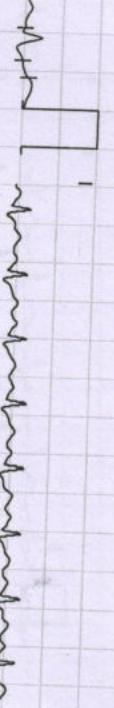

V1
-0.5
-0.9



II
0.3
2.3

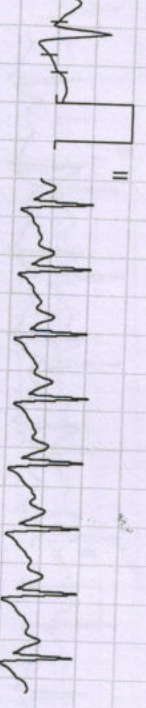

V2
0.5
1.0

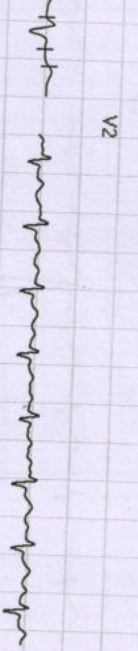

III
-0.3
0.9

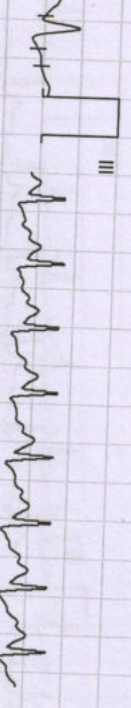

V3
-0.5
0.5



aVR
-0.4
-1.8



V4
0.1
1.4

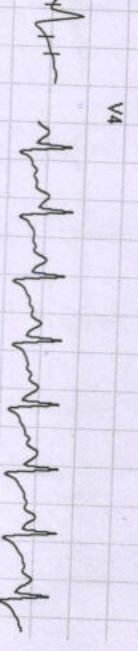

aVL
0.5
0.3



V5
0.1
1.9

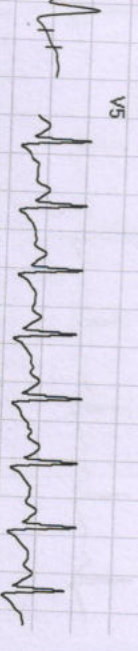

aVF
-0.1
1.6

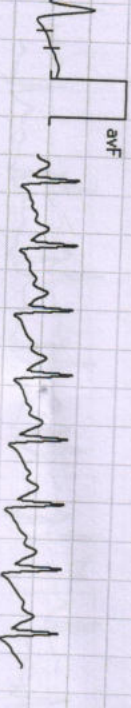

V6
0.3
1.7

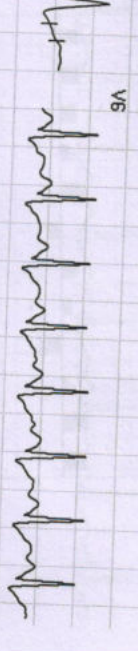

I	II	III	aVR	aVL	aVF	V1	V2	V3	V4	V5	V6
---	----	-----	-----	-----	-----	----	----	----	----	----	----

REMARKS:

698 / MRS. ABHILASHA SHUKLA / 36 Yrs / F / 159 Cms / 58 Kg / HR : 158

Date: 02-Aug-2022 05:21:20 PM METS: 5.2/158 bpm 85% of THR BP: 126/80 mmHg Raw ECG/ BLC On/ Notch On/ HF 0.05 Hz/LF 20 Hz



EXTime: 03:35 2.5 mph, 12.0%

25 mm/Sec. 1.0 Cm/mV

4X 60 ms Post J

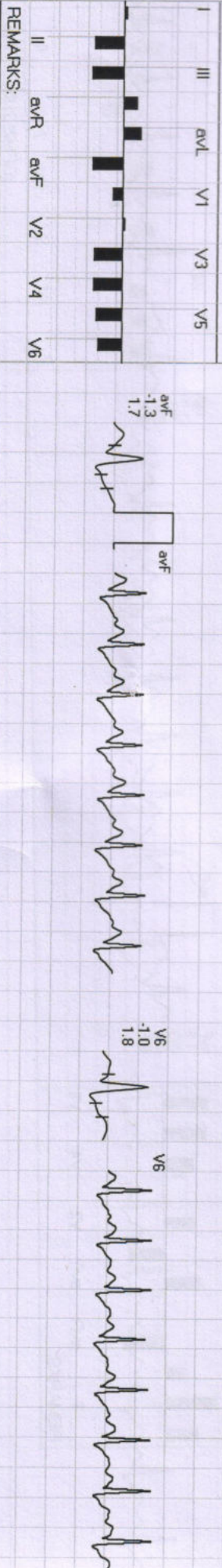
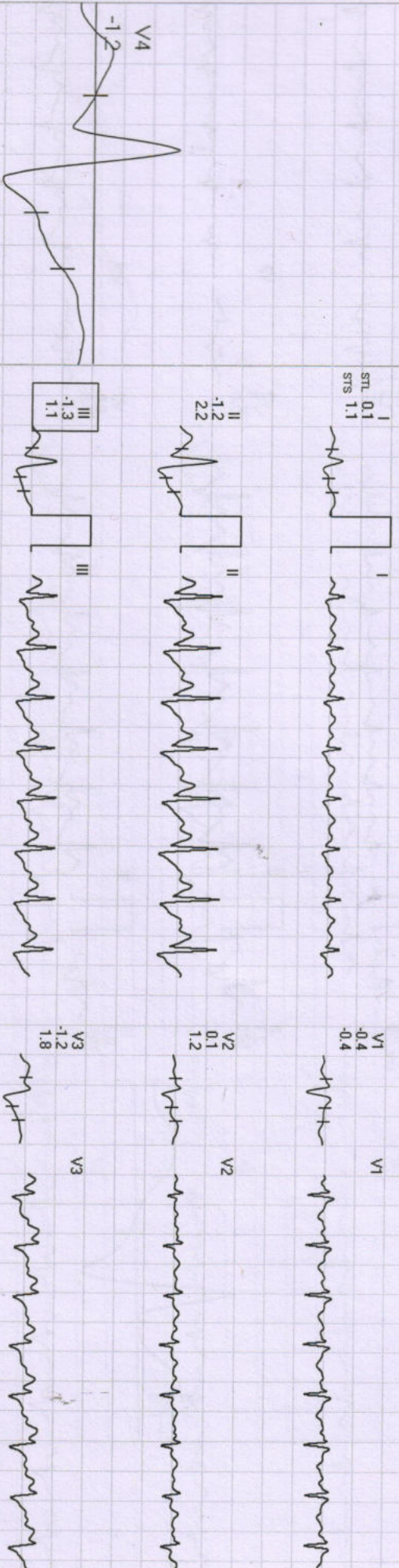

698 / MRS. ABHILASHA SHUKLA / 36 Yrs / F / 159 Cms / 58 Kg / HR : 127

Date: 02-Aug-2022 05:21:20 PM METS: 1.0 / 127 bpm 69% of THR BP: 130/80 mmHg Raw ECG/ BLC On/ Notch On/ HF 0.05 Hz/LF 20 Hz

4X 70 mS Post J

EXTime: 03:35 0.0 mph, 0.0%
25 mm/Sec. 1.0 Cm/mV

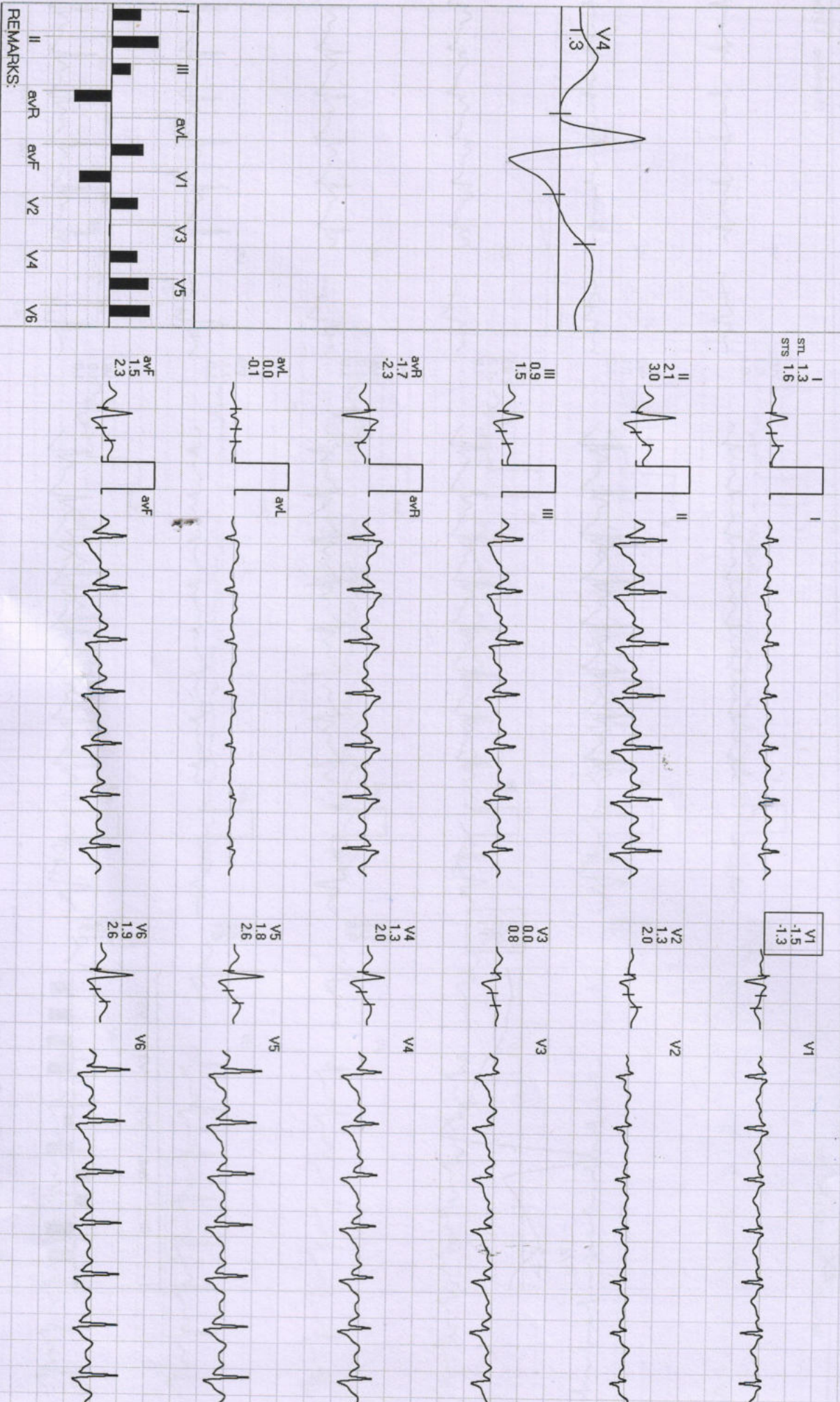
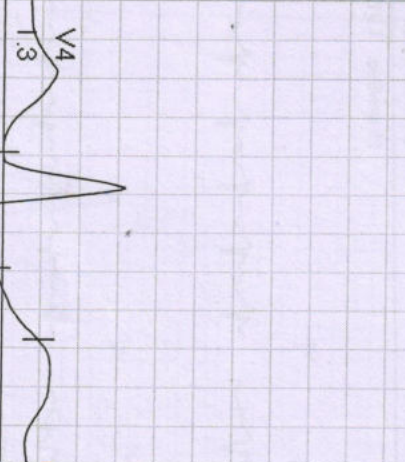

REMARKS:



698 / MRS. ABHILASHA SHUKLA / 36 Yrs / F / 159 Cms / 58 Kg / HR : 117

Date: 02-Aug-2022 05:21:20 PM

METS: 1.0/117 bpm 63% of THR

BP: 120/80 mmHg Raw ECG/ BLC On/ Natch On/ HF 0.05 Hz/LF 20 Hz

EXTime: 03:35 0.0 mph 0.0%

25 mm/Sec. 1.0 Cm/mV

4X 80 mS Post J

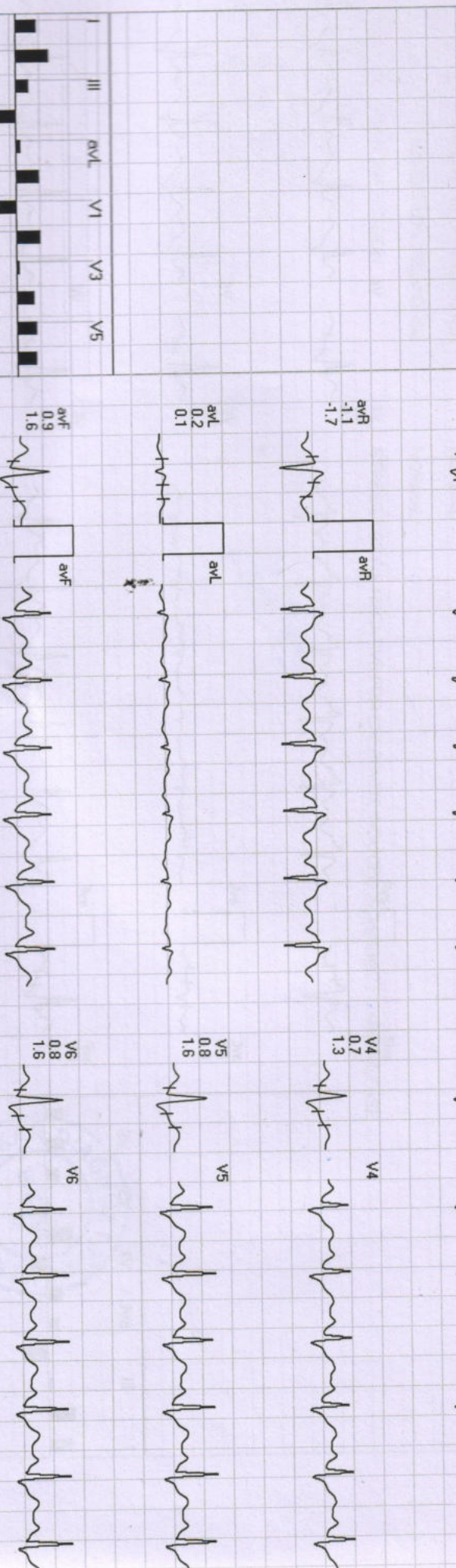



698 / MRS. ABHILASHA SHUKLA / 36 Yrs / F / 159 Cms / 58 Kg / HR : 115

Date: 02-Aug-2022 05:21:20 PM METS: 1.0 / 115 bpm 62% of THR BP: 120/80 mmHg Raw ECG/ BLC On/ Notch On/ HF 0.05 Hz/ LF 20 Hz

EXTime: 03:35 0.0 mph, 0.0%

4X 80 mS Post J

25 mm/Sec. 1.0 Cm/mV

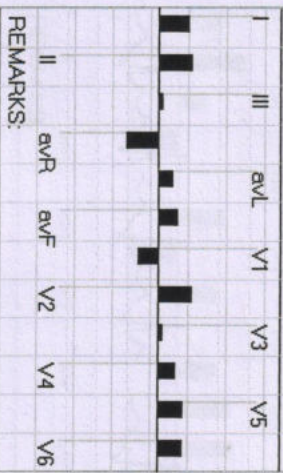
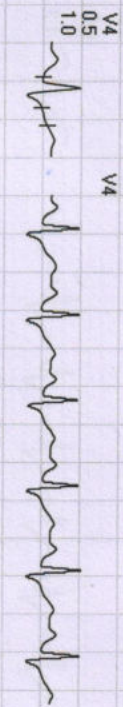
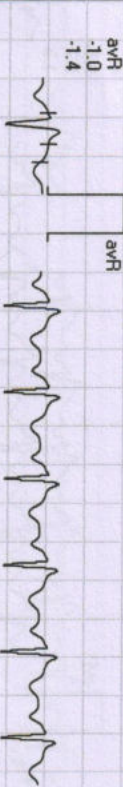
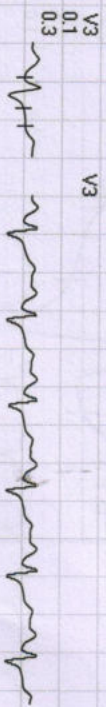
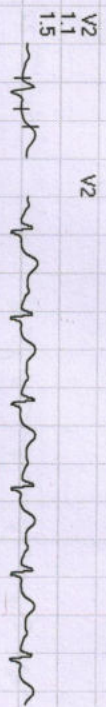
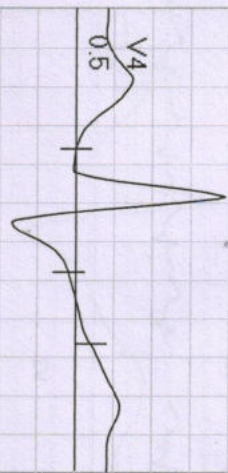

REMARKS: