





भारत सरकार

Government of India



Sandeep Singh

DOB : 16/10/1990

Male



9980 9547 6734

आधार - आम आदमी का अधिकार



भारतीय विशिष्ट पहचान प्राधिकरण

Unique Identification Authority of India

Address: S/O: Mohinder Singh, B/312,
Swarn Vihar Sonari, Jamshedpur,
Sonari, Sonari, East Singhbhum,
Jharkhand, 831011

9980 9547 6734

1947
1800 300 1947

help@uidai.gov.in



www.uidai.gov.in

HEALTH CHECK UP SUMMARY

Emp ID	Date	Referred By	Location
	28/01/2023	mediawheel	Fc Road,
Employee Name	Gender	Age	SPO2
Sandeep Singh	Male	32	100
Height (in CM)	Weight in Kg	BMI	Pulse (per min)
168 cm.	69	24.4	98
			B P (mm of Hg)
			120/80
Past History	<ul style="list-style-type: none"> - H/o - High uric acid (?? Gout) - H/o - Hypercholesteremia - H/o - B12 & D - deficiency 		
Present Complaints	<ul style="list-style-type: none"> - Arthralgia 		

ADVICE/SUGGESTION:

- Lifestyle changes for high cholesterol
- High fasting glucose (need better diet)
- Do B12 & D3 levels

Signature of Medical Examiner

Dr. Shrideep Parab
 MBBS, DGO
 Obs & Gynecologist
 Reg. No. . MMC 2013/11/3392

DR. CHANDRASHEKHAR M. BHAVE

• M. D. (Rad.), D. M. R. D., D. M. R. T. (Bom.).

DIGITAL X-RAY

& COLOUR DOPPLER CLINIC

• Tel. Nos. : (C) 2553 2346. / (R) 2551 0438.
• Mobile : 98220 90203.

CONSULTING RADIOLOGIST, SONOLOGIST
& RADIOTHERAPIST.

1221 / B - 1, WRANGLER PARANJAPE ROAD,
HOTEL VAISHALI LANE, GROUND FLOOR,
OFF FERGISSON COLLEGE ROAD,
OPP. VIVEKANAND HALL, SHIVAJINAGAR, PUNE - 411 004.

MR. SANDEEP SINGH.
C/O MADYOASIS SERVICES PVT. LTD.
USG-ABDOMEN & PELVIS.

28-JAN-2023.

Realtime USG of abdomen & pelvis has been done.
Liver shows normal size & echotexture. No focal lesion. No intra-hepatic biliary duct dilatation.
CBD & PV are of normal calibre at porta hepatis.
Gall bladder is well distended shows clear contents & smooth walls. No echo reflective
gall stones are seen . No evidence of cholecystitis is noted.

Spleen shows normal size & echotexture. No evidence of focal lesion. Spleenic vein is
of normal calibre.
Pancrease shows+ normal echo- appearance. No evidence of pancreatitis; pancreatic calculi
or mass lesion is seen.

Both kidneys show normal size; shape; position; sinus echoes & C-M differentiation.
No evidence of renal calculus or HDN noted.
Right kidney measures = 98 x 34 mm.
Left kidney measures = 100 x 38 mm.
Ureters are undilated. U-V regions are clear.

Bladder shows normal contours. No intrinsic mass or calculus is noted. No cystitis.
Pre - void volume - 68 ml. While post void volume - nil.
Prostate measures 28 x 27 x 31 mm in size & weighs about 12 gms. Seminal vesicals are normal.
No evidence of ascites or lymphadenopathy is noted. Aorta & I.V.C look normal.
No sonographically detected bowel pathology is seen.

IMPRESSION:- NORMAL STUDY.

(DR. CHANDRASHEKHAR. M. BHAVE)
MD (RAD),DMRD,DMRT(BOM)

• Panel Radiotherapist : Deenanath Mangeshkar Hospital, Pune - 411 004.
• Consultant Radiologist : Deendayal Hospital, Pune - 411 005.

est conducted for detection of sex of fetus or for sex before or after conception is strictly prohibited and to offence and person involving in such offence would imprisonment upto 3 years and with fine upto Rs. 10,000/- relatives involved in such offence are also upto 3 years and with fine upto Rs. 10,000/-

ACHA DR. C.M. BHAVE : 60/23 : 32Y 28-01-'23
SONOGRAPHY CLINIC. : MR SANDEEP SINGH : M 13:03:54

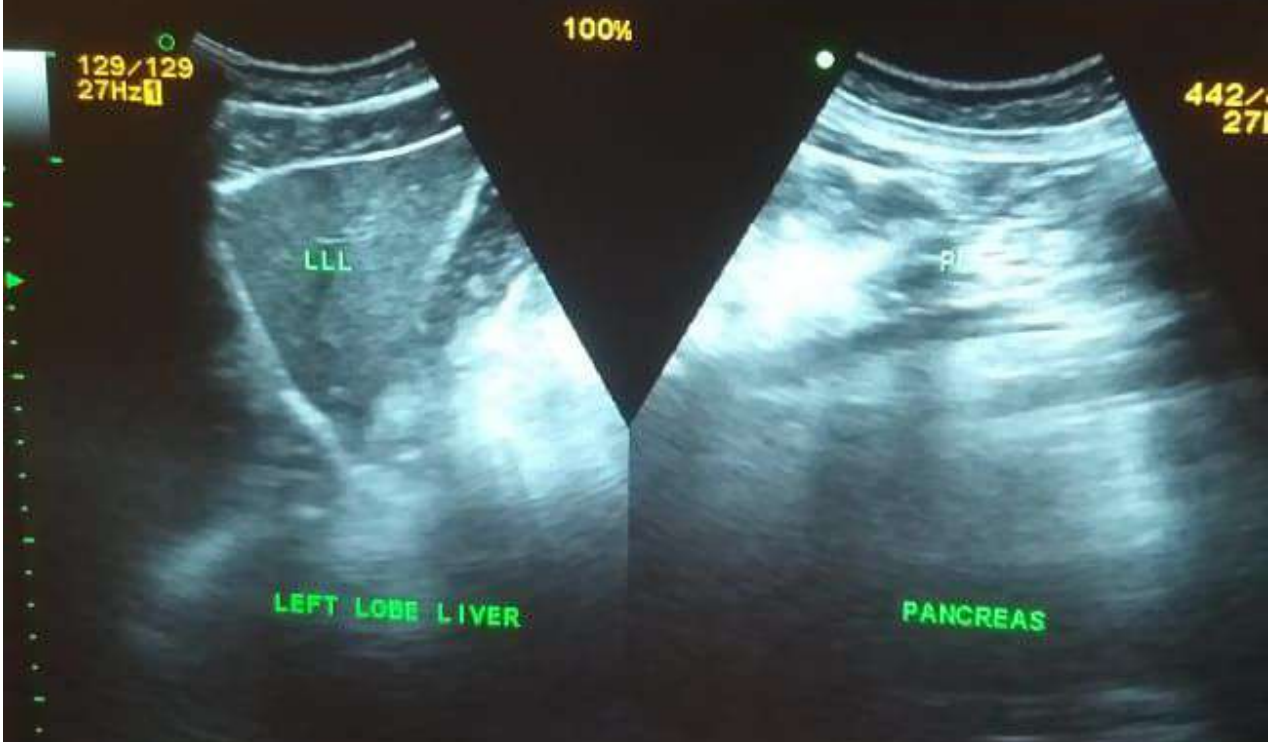

2.0 TIMR R22.0 G62 D60

2.0 TIMR R22.0 G62 D60

AIP BbH SCI

Full Screen Loop Frame Speed Image Full Screen

Line Image Reset

Conducted for detection of sex of foetus or for sex before or after conception is strictly prohibited and amount to offence and person involving in such offence would be for imprisonment upto 3 years and with fine upto Rs. 10,000/- or relatives involved in such offence are also liable for imprisonment upto 3 years and with fine upto Rs. 10,000/-

HITACHI DR. C.M.BHAVE :60/23 : 32Y 28-01-'23
ALOKA SONOGRAPHY CLINIC. :MR SANDEEP SINGH :M 13:10:04



Full Screen Loop Frame Speed Image Full Screen
Line Image Reset

Conducted for detection of sex of foetus or for sex before or after conception is strictly prohibited and punishment upto 3 years and with fine upto Rs. 10000. Relatives involved in such offence shall be punished upto 3 years and with fine upto Rs. 10000.

DR. C.M. BHAVE :60/23 : 32Y 28-01-'23
SONOGRAPHY CLINIC. :MR SANDEEP SINGH :M 13:04:51



Control panel with buttons: Full Screen, Loop Stop, Frame, Speed, Image, Full Screen, Line Image Reset.

sex before or after detection of sex of foetus or for
amount to offence and person involving in such offence
for imprisonment upto 3 years and with fine upto 10000
or relatives involved in such offence
imprisonment upto 3 years and with fine upto 10000
रूपणे गर्भलिंगनि

DR. C.M. BHAVE : 60/23 : 32Y : 28-01-
SONOGRAPHY CLINIC. : MR SANDEEP SINGH : M : 13:07:

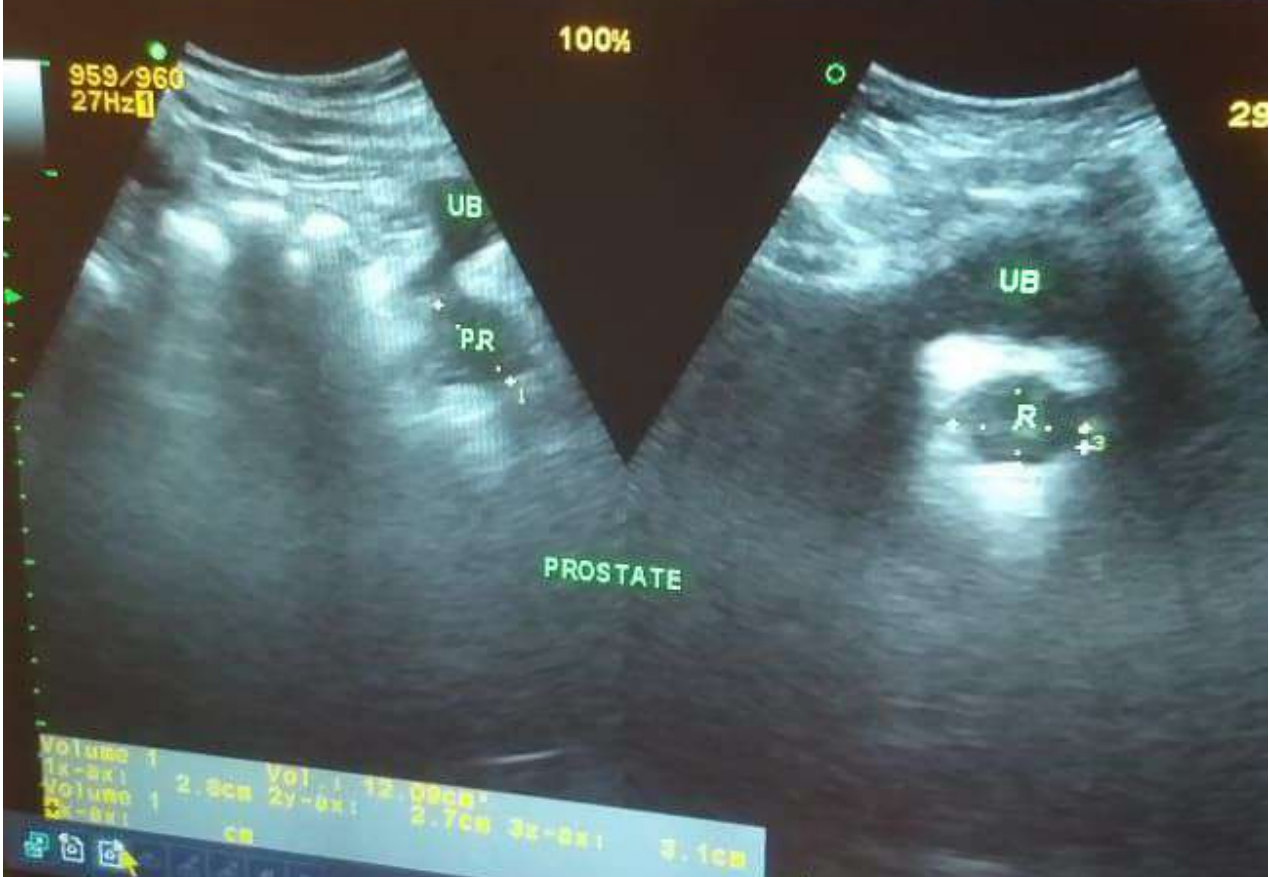

Full Screen

Loop

Stop

Frame

Speed

Image

Full Screen

Line Image

Reset

Conducted for detection of sex of foetus or for sex before or after conception is strictly prohibited and is punishable with imprisonment upto 3 years and with fine upto Rs. 10,000. Relatives involved in such offence are punishable upto 3 years and with fine upto Rs. 10,000.

पर्यंत दंड होकर शकती है -

गर्भलिंगदिान व गर्भलिंग

CHI DR. C.M. BHAVE :60/23 : 32Y 28-01-'2
KA SONOGRAPHY CLINIC. :MR SANDEEP SINGH :M 13:06:00



2-TMR R22.0 G65 D60

2-TMR R22.0 G65 D60

AIP BBI SCI

Full Screen Loop Frame Speed Image Full Screen
Line Image Reset

This block contains the control interface of the ultrasound machine. It includes several buttons and sliders for image manipulation: 'Full Screen' (left and right), 'Loop' (stop), 'Frame' (left and right), 'Speed' (left and right), 'Image' (left and right), and 'Full Screen' (right) with 'Line Image Reset' below it. Technical parameters '2-TMR R22.0 G65 D60' are displayed twice. A small icon for 'AIP BBI SCI' is also visible.

DEPARTMENT OF RADIOLOGY

Patient Name:	<u>MR.SANDEEP SINGH</u>	Referring Physician:	<u>MEDIWHEEL</u>
Age:	32	Sex:	MALE
Patient ID:	R-1	Study Date:	<u>28-01/2023</u>

X Ray Chest PA View

Lung & Pleural sinuses are clear.

Heart Size & Aorta appears clear.

Both costophrenic sinuses appears clear.

Bony thorax appears normal.

IMPRESSION: NORMAL STUDY.



BHAVE X-RAY & SONOGRAPHY CLINIC
DR. CHANDRASHANKAR M. CHAVAN
M.D., D.M.R.D., D.M.R.T.(FCM)
CONSULTANT RADIOLOGIST & SONOLOGIST



(Chest)

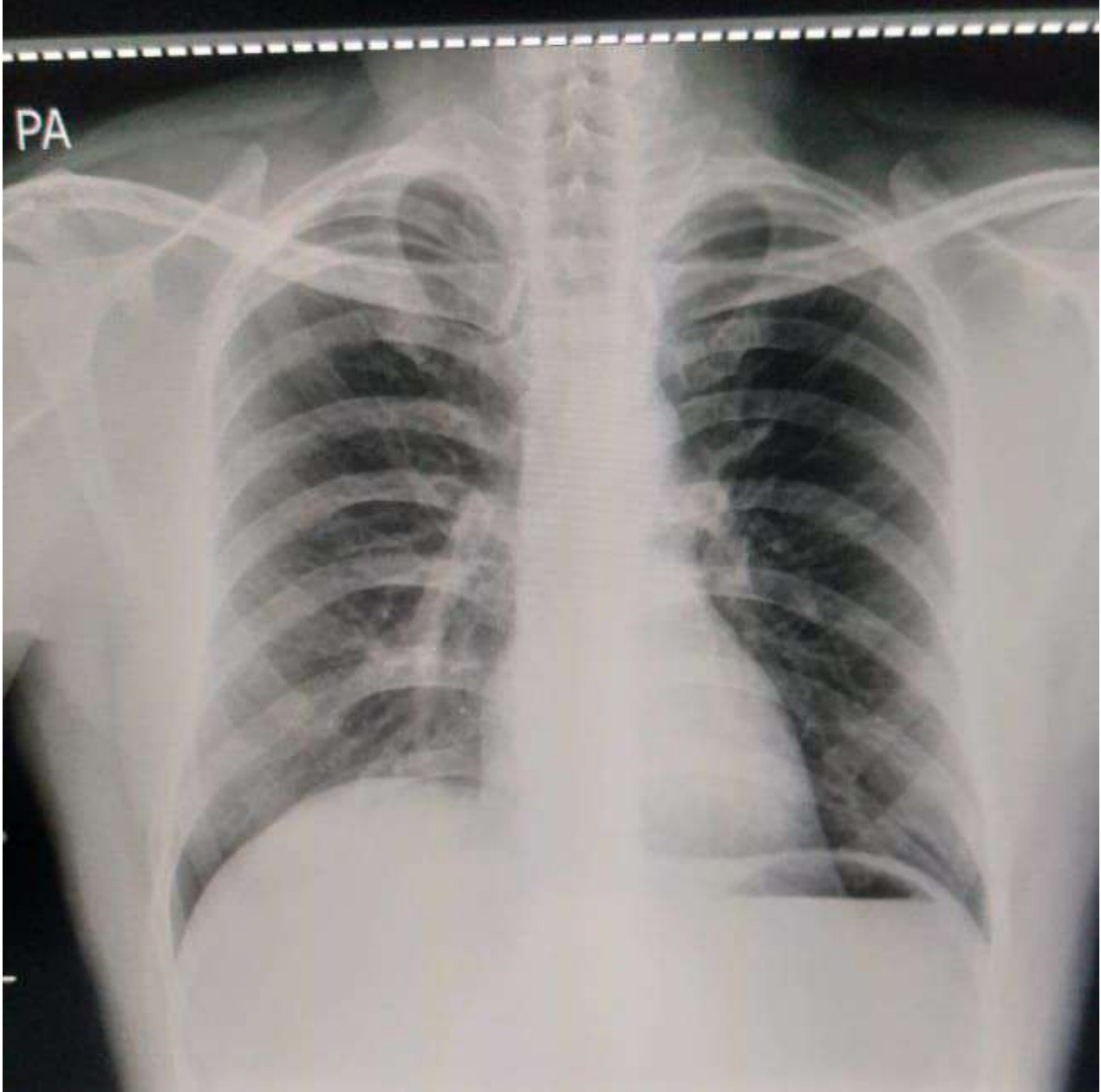

Pait. Name : MR SANDEEP SINGH / 32 YRS / Male
Ref. By Dr : MADYOASIS DIAGNOSTICS
BHAVE DIGITAL X-RAY CLINIC,PUNE. Tel- 020-25532346 ,

Exp. Type: PA
Date/Time : 28-Jan-23 1:10:25

Save as New

rklist

Examination

E



EYE CHECK UP

DATE:-

NAME:- Sandeep Singh

AGE:- 32/04

HISTORY:-

EXAMINATIONS:- Normal Vision

Vision :-

	Near	Distance
Right Eye	6/6 Normal	6/6 Normal
Left Eye	6/6 Normal	6/6 Normal

Colour Vision (Tick Only)

NORMAL	<input checked="" type="checkbox"/>
PARTIAL:RED/GREENDEFICIENCY	<input type="checkbox"/>
COMPLETE:RED/GREEN DEFICIENCY	<input type="checkbox"/>



Doctor Signature

DR. RAJESH MAILAGIRE
General Physician (MBBS)
Reg No 2018/04/1055





Mr. Sandeep Singh

Fc Road Wakad Pune Maharashtra India

Gendr/DOB (Age) : Male/09-Oct-1990(32Y 3M)

Medico ID : 23012801243025

Referred By :

Date

: 28-Jan-2023 / 02:24 PM

History :

REPORT ON ECG

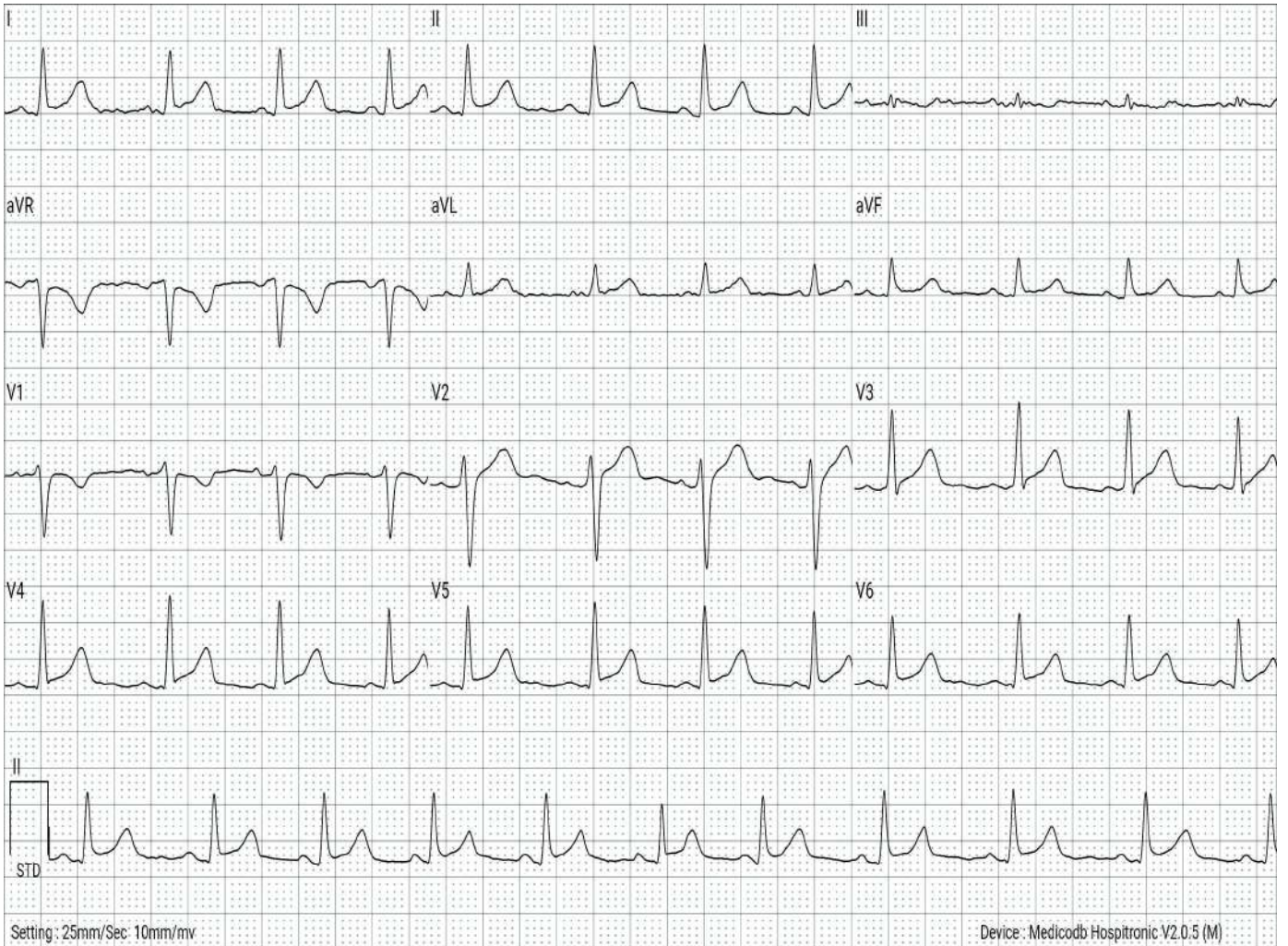

VITALS	:	TEMP	: - (F)	PULSE RATE	: - /MIN	RBS	: - mg/dL
	:	HR	: 94 /MIN	BP	: 0 / 0 mmHg	SPO2	: 0.0 %

MEASUREMENTS*	:	PR	: 153.12 ms	QT	: 337.15 ms	P	: 47.67 deg
(ECG Parameters)	:	ST	: 0.98 ms	QTc	: 420.89 ms	QRs	: 29.44 deg
	:	R-R	: 641.67 ms	QRS	: 83.33 ms	T	: 24.59 deg

FINDINGS : NORMAL SINUS RHYTHM. NO SIGNIFICANT ST CHANGES NOTED

IMPRESSION : THIS ECG IS FOUND TO BE WITHIN NORMAL LIMITS.

RECOMMENDATION : CLINICAL CORRELATION

This is electronically authenticated report; hence doesn't require signature.

* Software calculated values; to be verified manually.

Printed By : Madyoasis Medical SPL ECG Technician On 30-Jan-2023 / 10:21 AM

Reported By

Express Diagnostics HQ

(Rs. 0.00/- Received for this ECG)

(Dr. Darshan C Shah (M.D. Medicine)) Reg. No : G-87427



Ref. By : SELF
 Medication : NO
 Objective :

Protocol : BRUCE
 History : Nil

Stage	StageTime (Min:Sec)	PhaseTime (Min:Sec)	Speed (mph)	Grade (%)	METs	H.R. (bpm)	B.P. (mmHg)	R.P.P. x100	PVC	Comments
Supine					1.0	85	120/80	102	-	
Standing					1.0	85	120/80	102	-	
HV					1.0	90	120/80	108	-	
ExStart					1.0	84	120/80	100	-	
Stage 1	3:01	3:02	1.7	10.0	4.7	120	120/80	144	-	
Stage 2	3:01	6:02	2.5	12.0	7.1	144	130/90	187	-	
Stage 3	1:33	7:34	3.4	14.0	8.7	181	130/90	235	-	
PeakEx	0:06	7:39	4.2	16.0	10.3	28	130/90	36	-	
Recovery	1:00		0.0	0.0	4.2	165	130/90	214	-	
Recovery	2:00		0.0	0.0	1.0	132	120/80	158	-	
Recovery	3:00		0.0	0.0	1.0	119	120/80	142	-	
Recovery	4:00		0.0	0.0	1.0	113	120/80	135	-	



Findings :
 Exercise Time : 07:38
 Max HR Attained : 181 bpm 96% of Max Predictable HR 188
 Max BP : 130/90(mmHg)
 Max WorkLoad attained : 10.3(Good Effort Tolerance)

* Negative for exercise induced myocardial ischaemia

Advice/Comments:

Gaikwad
 Dr. Vikas Gaikwad / cardiologist

GALAXY MEDICAL EQUIPMENTS : 8446032807 / 7447411220



191/SANDEEP SINGH HR: 83 bpm
 32 Yrs/Male METS: 1.0
 69 Kg/168 Cms BP: 120/80
 Date: 28-Jan-2023 02:39:30 PM

MPHR:44% of 188
 Speed: 0.0 mph
 Grade: 0.0%

Raw ECG
 BRUCE
 (1.0-100)Hz

Ex Time 00:33
 BLC :On
 Notch :On

SUPINE
 10.0 mm/mV
 25 mm/Sec.

FIRST FLOOR, DEENDAYAL HOSPITAL, FC ROAD ,SHIVAJI NAGAR, PUNE-411004.

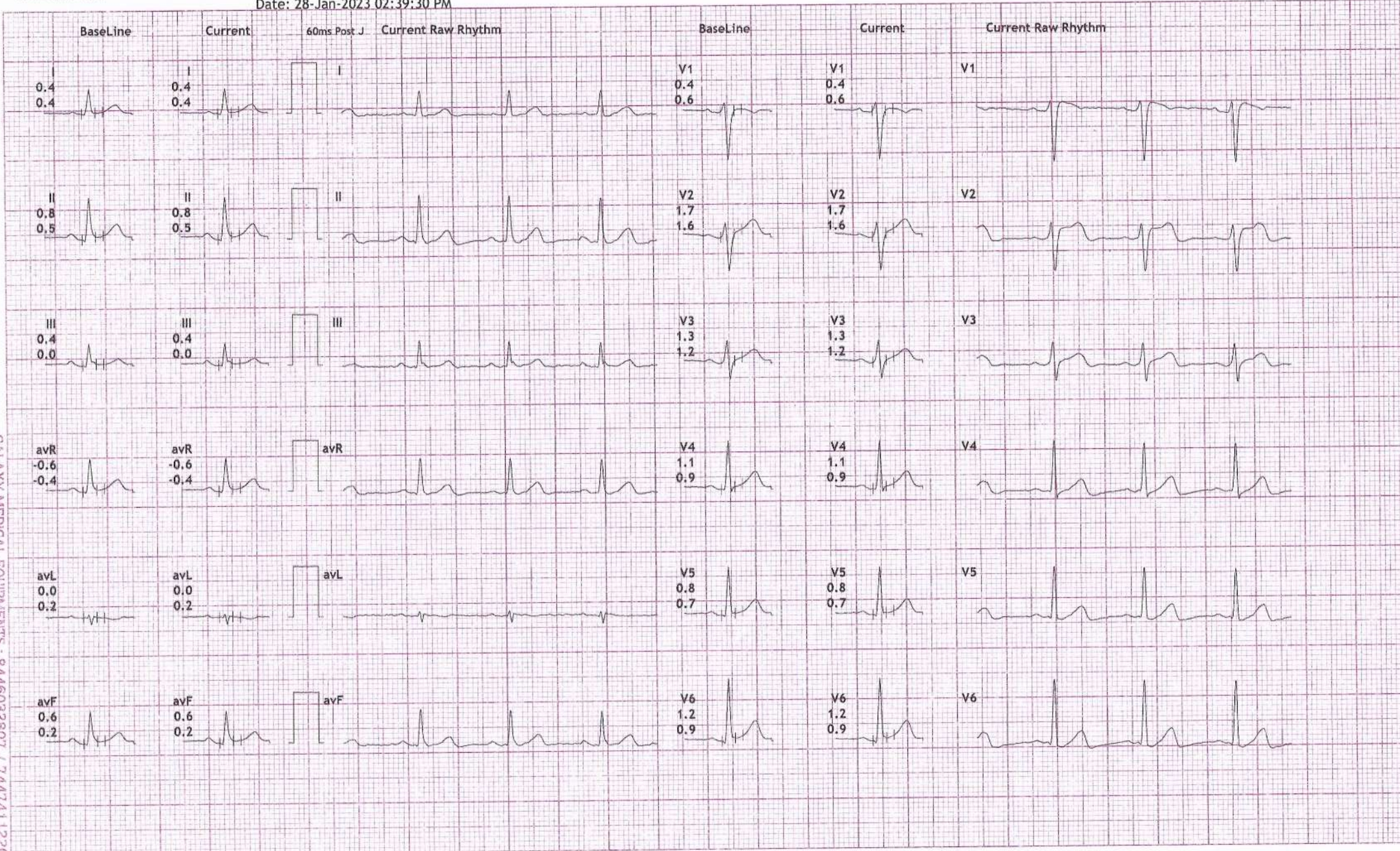

GALAXY MEDICAL EQUIPMENTS : 8446032807 / 7447411220



12 Lead + Comparison

191/SANDEEP SINGH HR: 86 bpm
32 Yrs/Male METS: 1.0
69 Kg/168 Cms BP: 120/80
Date: 28-Jan-2023 02:39:30 PM

MADYOASIS DIAGNOSTIC CLINIC

FIRST FLOOR, DEENDAYAL HOSPITAL, FC ROAD, SHIVAJI NAGAR, PUNE-411004.

MpHR: 45% of 188
Speed: 0.0 mph
Grade: 0.0%

Raw ECG
BRUCE
(1.0-100)Hz

Ex Time 00:59
BLC :On
Notch :On

STANDING
10.0 mm/mV
25 mm/Sec.

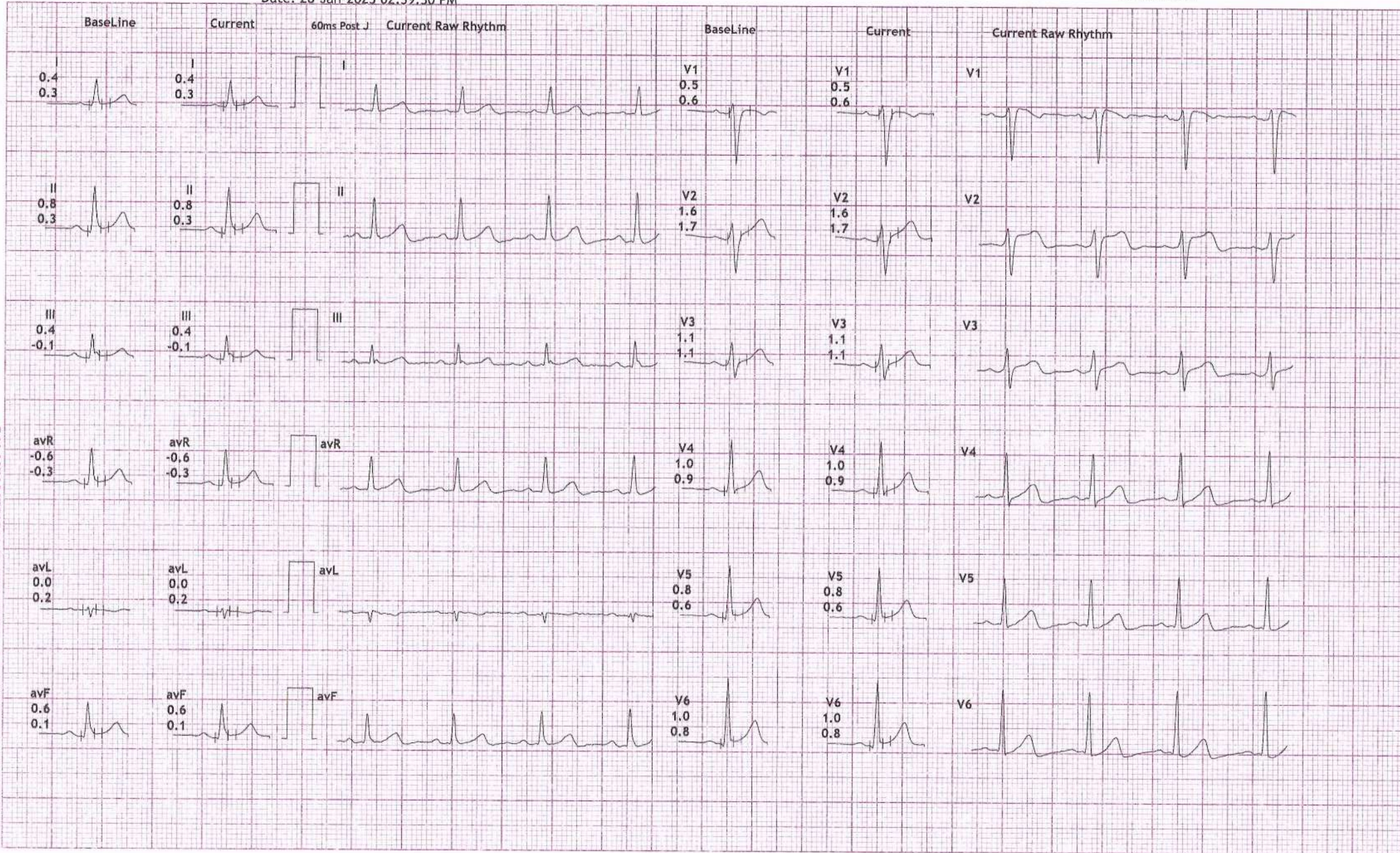

GALAXY MEDICAL EQUIPMENTS : 8446032807 / 7447411220

12 Lead + Comparison



191/SANDEEP SINGH HR: 91 bpm
32 Yrs/Male METS: 1.0
69 Kg/168 Cms BP: 120/80
Date: 28-Jan-2023 02:39:30 PM

MADYOASIS DIAGNOSTICS CLINIC
FIRST FLOOR, DEENDAYAL HOSPITAL, FC ROAD, SHIVAJI NAGAR, PUNE-411004.
MPHR: 48% of 188
Speed: 0.0 m/s
Grade: 0.0%

Raw ECG
BRUCE
(1.0-100)Hz

Ex Time 01:16
BLC :On
Notch :On

HV
10.0 mm/mV
25 mm/Sec.

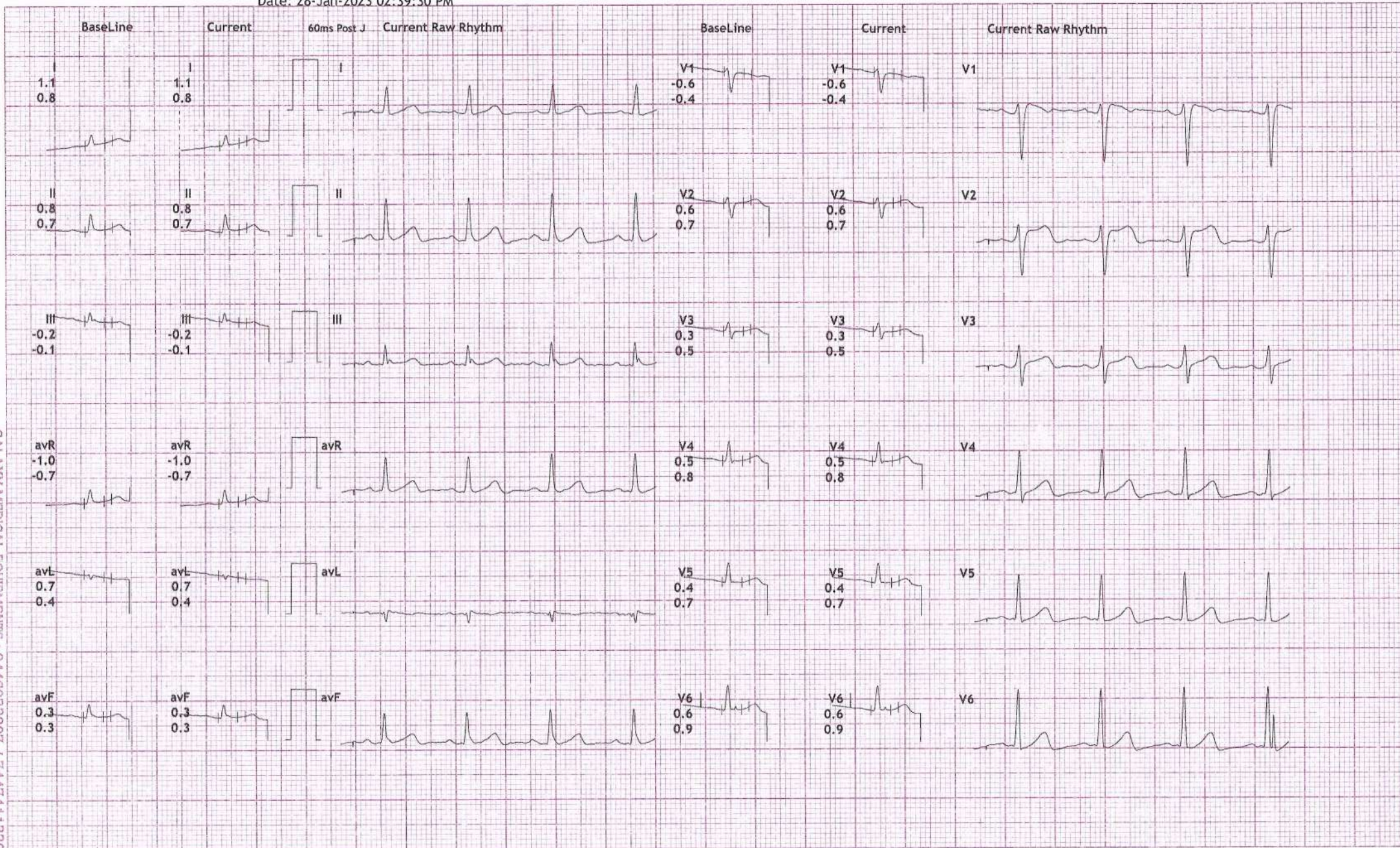

GALAXY MEDICAL EQUIPMENTS : 8446032807 / 7447411220



191/SANDEEP SINGH HR: 84 bpm
 32 Yrs/Male METS: 1.0
 69 Kg/168 Cms BP: 120/80
 Date: 28-Jan-2023 02:39:30 PM

MpHR:44% of 188
 Speed: 0.0 mph
 Grade: 0.0%

Raw ECG
 BRUCE
 (1.0-100)Hz

Ex Time 00:00
 BLC :On
 Notch :On

ExStart
 10.0 mm/mV
 25 mm/Sec.



GALAXY MEDICAL EQUIPMENTS : 8446032807 / 7447411220



12 Lead + Comparison
 191/SANDEEP SINGH HR: 120 bpm
 32 Yrs/Male METS: 4.7
 69 Kg/168 Cms BP: 120/80
 Date: 28-Jan-2023 02:39:30 PM

FIRST FLOOR, DEENDAYAL HOSPITAL, FC ROAD, SHIVAJI NAGAR, PUNE-411004.
 MPRR: 63% of 188
 Speed: 1.7 mph
 Grade: 10.0%

Raw ECG
 BRUCE
 (1.0-100)Hz
 Ex Time 03:00
 BLC :On
 Notch :On

Stage 1 (03:00)
 10.0 mm/mV
 25 mm/Sec.

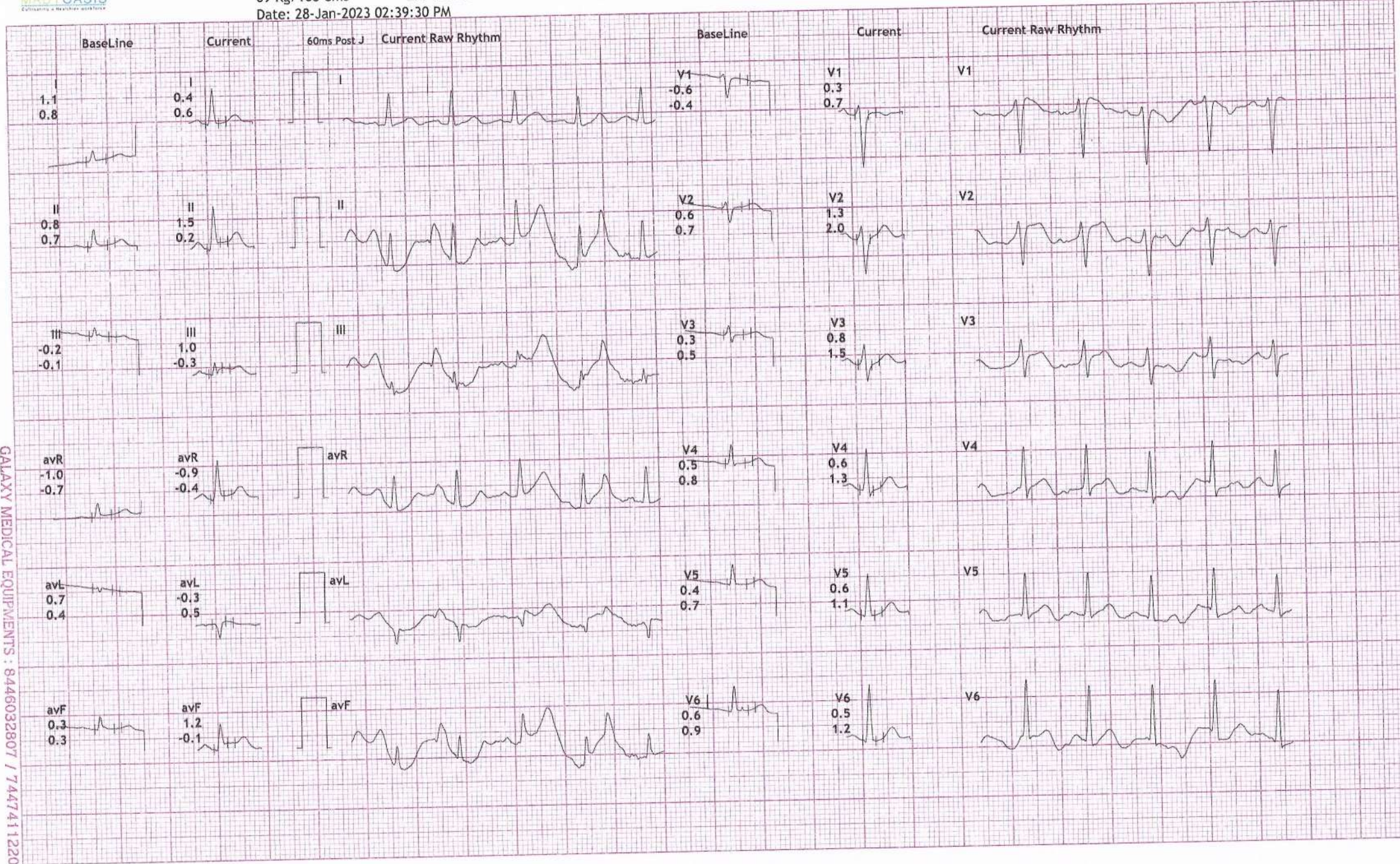

GALAXY MEDICAL EQUIPMENTS : 8446032807 / 7447411220



12 Lead + Comparison

191/SANDEEP SINGH HR: 144 bpm
 32 Yrs/Male METS: 7.1
 69 Kg/168 Cms BP: 130/90
 Date: 28-Jan-2023 02:39:30 PM

MPHR:76% of 188
 Speed: 2.5 mph
 Grade: 12.0%

MADYOASIS DIAGNOSTICS CLINIC

FIRST FLOOR, DEENDAYAL HOSPITAL, FC ROAD, SHIVAJI NAGAR, PUNE-411004.

Raw ECG
 BRUCE
 (1.0-100)Hz

Ex Time 06:00
 BLC :On
 Notch :On

Stage 2 (03:00)
 10.0 mm/mV
 25 mm/Sec.

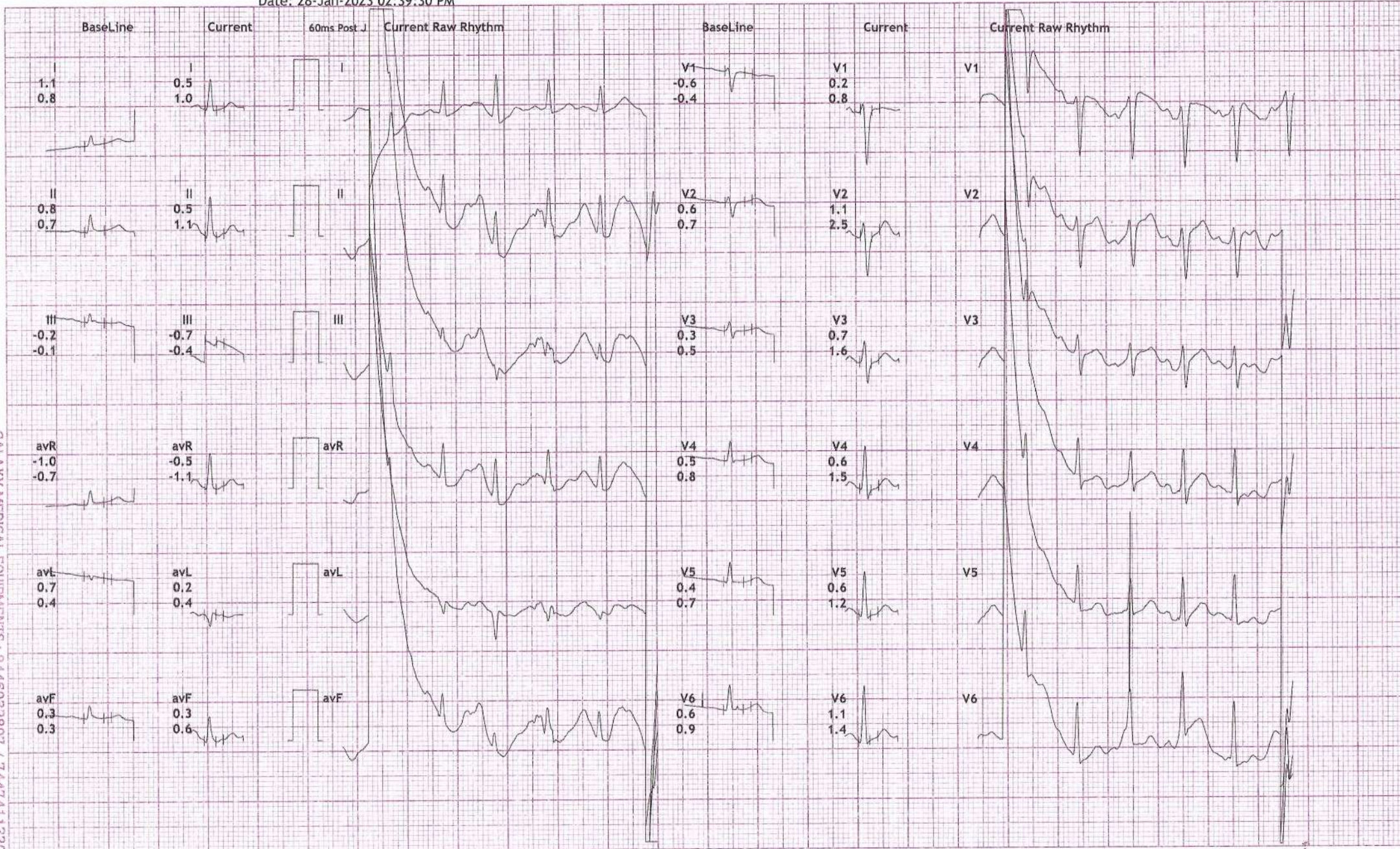

GALAXY MEDICAL EQUIPMENTS : 8446032807 / 7447411220



191/SANDEEP SINGH HR: 181 bpm
 32 Yrs/Male METS: 8.7
 69 Kg/168 Cms BP: 130/90
 Date: 28-Jan-2023 02:39:30 PM

MPHR:96% of 188 Raw ECG
 Speed: 3.4 mph BRUCE
 Grade: 14.0% (1.0-100)Hz

Ex Time 07:32
 BLC :On
 Notch :On

Stage 3 (01:32)
 10.0 mm/mV
 25 mm/Sec.

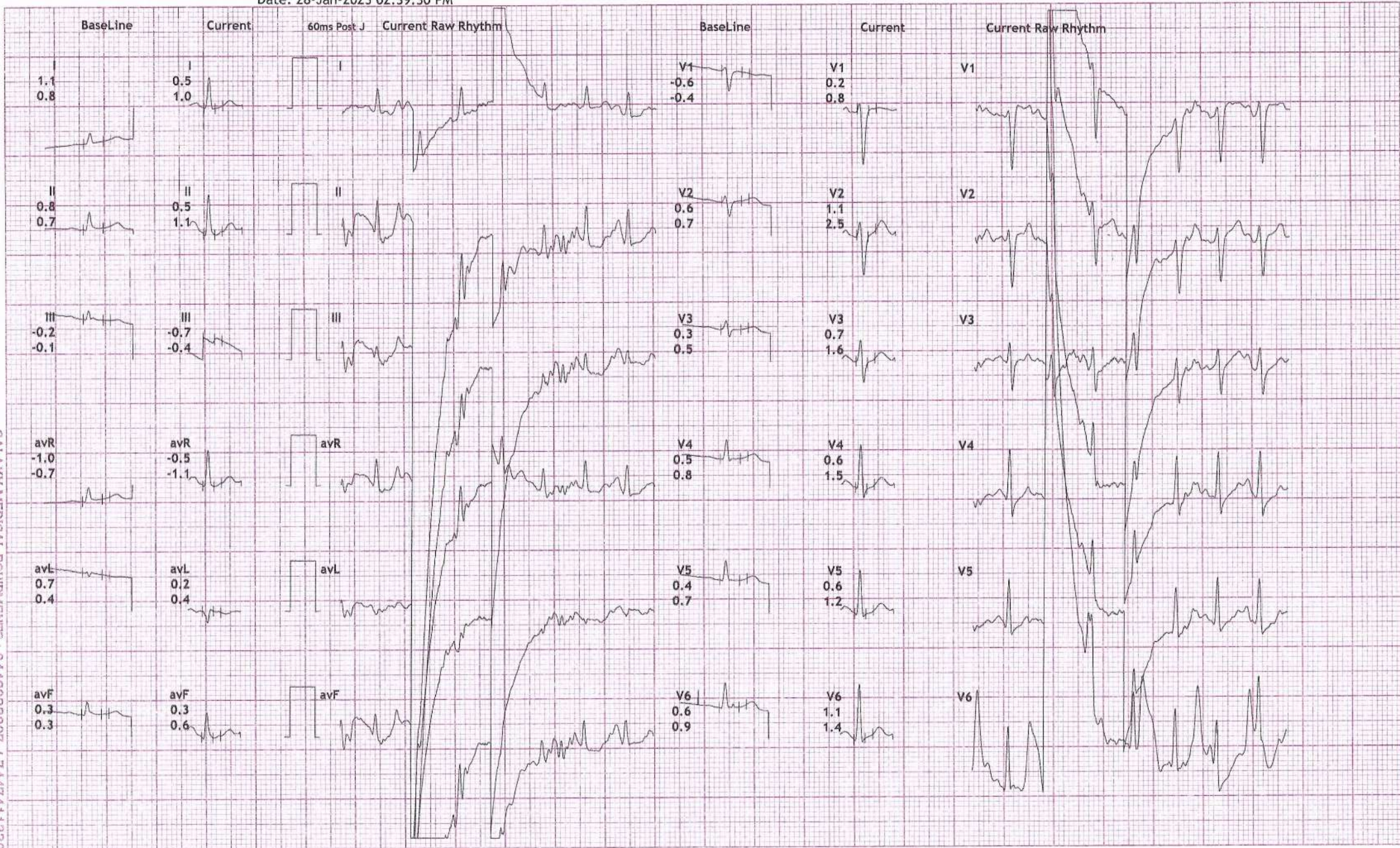

GALAXY MEDICAL EQUIPMENTS : 0446032807 / 7447411220



191/SANDEEP SINGH HR: 28 bpm
 32 Yrs/Male METS: 10.3
 69 Kg/168 Cms BP: 130/90
 Date: 28-Jan-2023 02:39:30 PM

MHR: 14% of 188
 Speed: 4.2 mph
 Grade: 16.0%

Raw ECG
 BRUCE
 (1.0-100)Hz

Ex Time 07:37
 BLC :On
 Notch :On

PeakEx
 10.0 mm/mV
 25 mm/Sec.

FIRST FLOOR, DEENDAYAL HOSPITAL, FC ROAD , SHIVAJI NAGAR, PUNE-411004.



GALAXY MEDICAL EQUIPMENTS : 8446032807 / 7447411220



191/SANDEEP SINGH HR: 165 bpm
 32 Yrs/Male METS: 4.2
 69 Kg/168 Cms BP: 130/90
 Date: 28-Jan-2023 02:39:30 PM

MPHR:87% of 188
 Speed: 1.1 mph
 Grade: 0.0%

FIRST FLOOR, DEENDAYAL HOSPITAL, FC ROAD, SHIVAJI NAGAR, PUNE-411004.

Raw ECG
 BRUCE
 (1.0-100)Hz

Ex Time 07:37
 BLC :On
 Notch :On

Recovery : (01:00)
 10.0 mm/mV
 25 mm/Sec.

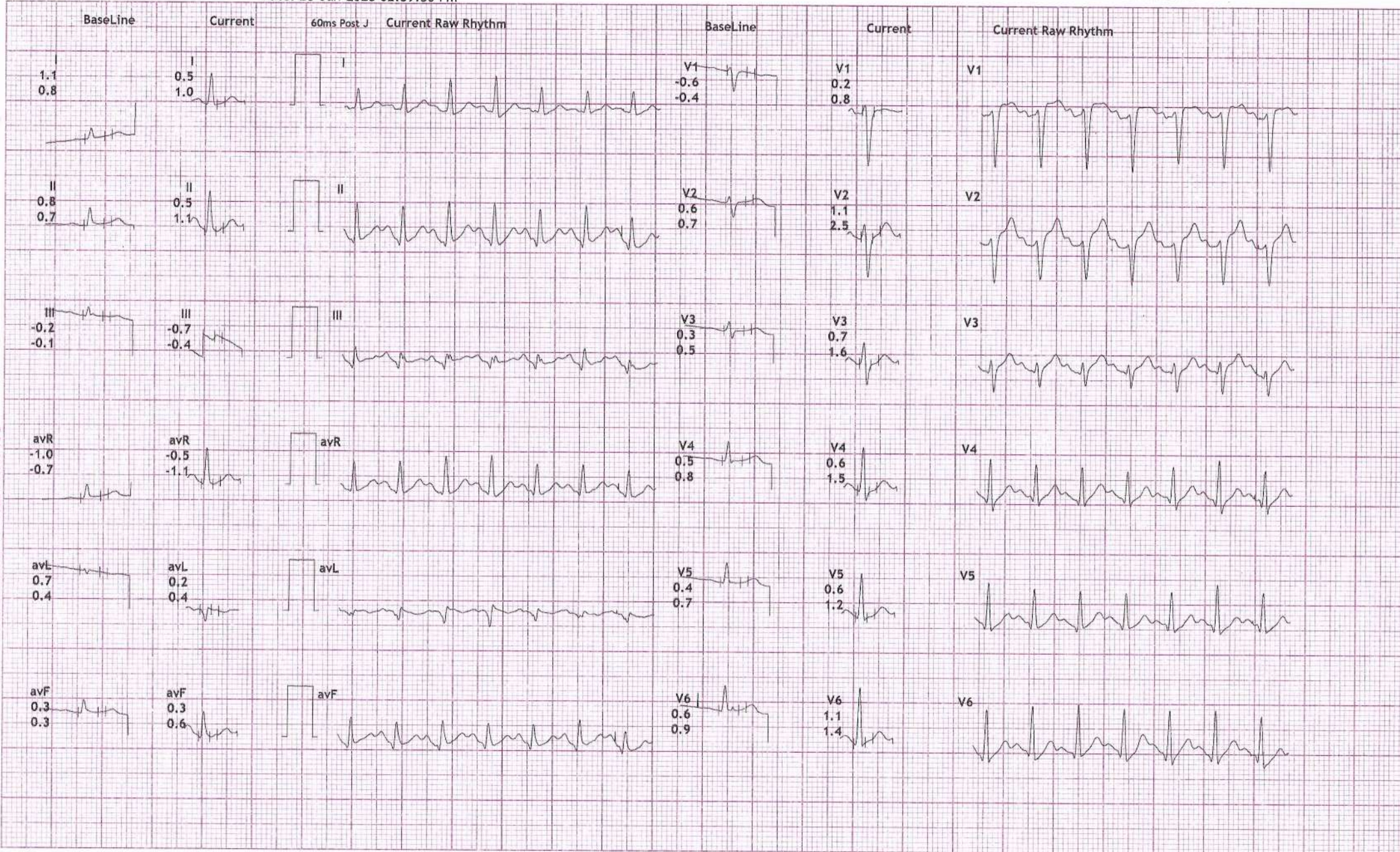

GALAXY MEDICAL EQUIPMENTS : 8446032807 / 7447411220



191/SANDEEP SINGH HR: 133 bpm
 32 Yrs/Male METS: 1.0
 69 Kg/168 Cms BP: 120/80
 Date: 28-Jan-2023 02:39:30 PM

MPHR:70% of 188 Raw ECG
 Speed: 0.0 mph BRUCE
 Grade: 0.0% (1.0-100)Hz

Ex Time 07:37
 BLC :On
 Notch :On

Recovery : (02:00)
 10.0 mm/mV
 25 mm/Sec.

FIRST FLOOR, DEENDAYAL HOSPITAL, FC ROAD , SHIVAJI NAGAR, PUNE-411004.

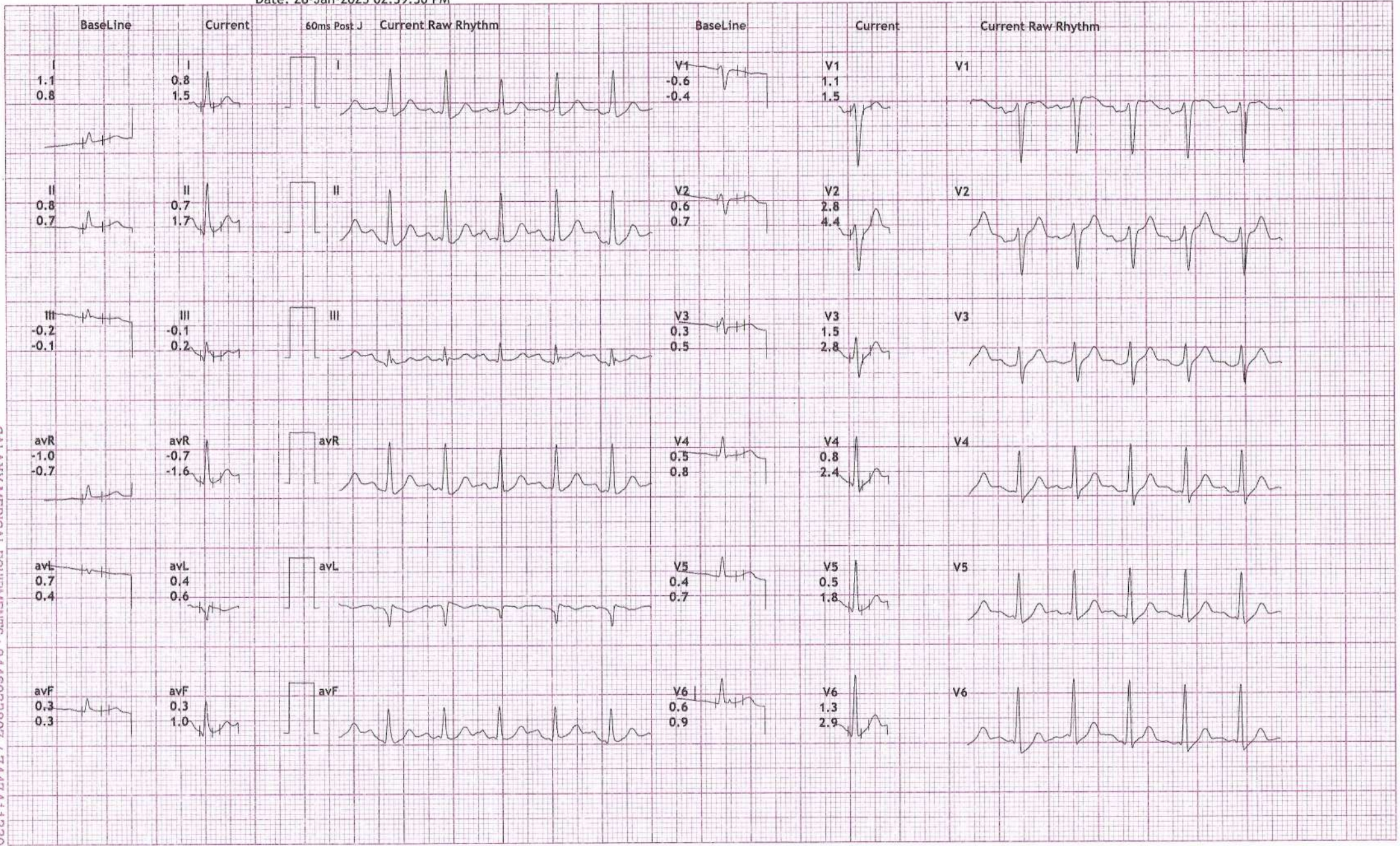

GALAXY MEDICAL EQUIPMENTS : 8446032807 / 7447411220



12 Lead + Comparison

MADYOASIS DIAGNOSTICS CLINIC

FIRST FLOOR, DEENDAYAL HOSPITAL, FC ROAD, SHIVAJI NAGAR, PUNE-411004.

191/SANDEEP SINGH HR: 119 bpm
32 Yrs/Male METS: 1.0
69 Kg/168 Cms BP: 120/80
Date: 28-Jan-2023 02:39:30 PM

MPHR:63% of 188
Speed: 0.0 mph
Grade: 0.0%

Raw ECG
BRUCE
(1.0-100)Hz

Ex Time 07:37
BLC :On
Notch :On

Recovery : (03:00)
10.0 mm/mV
25 mm/Sec.

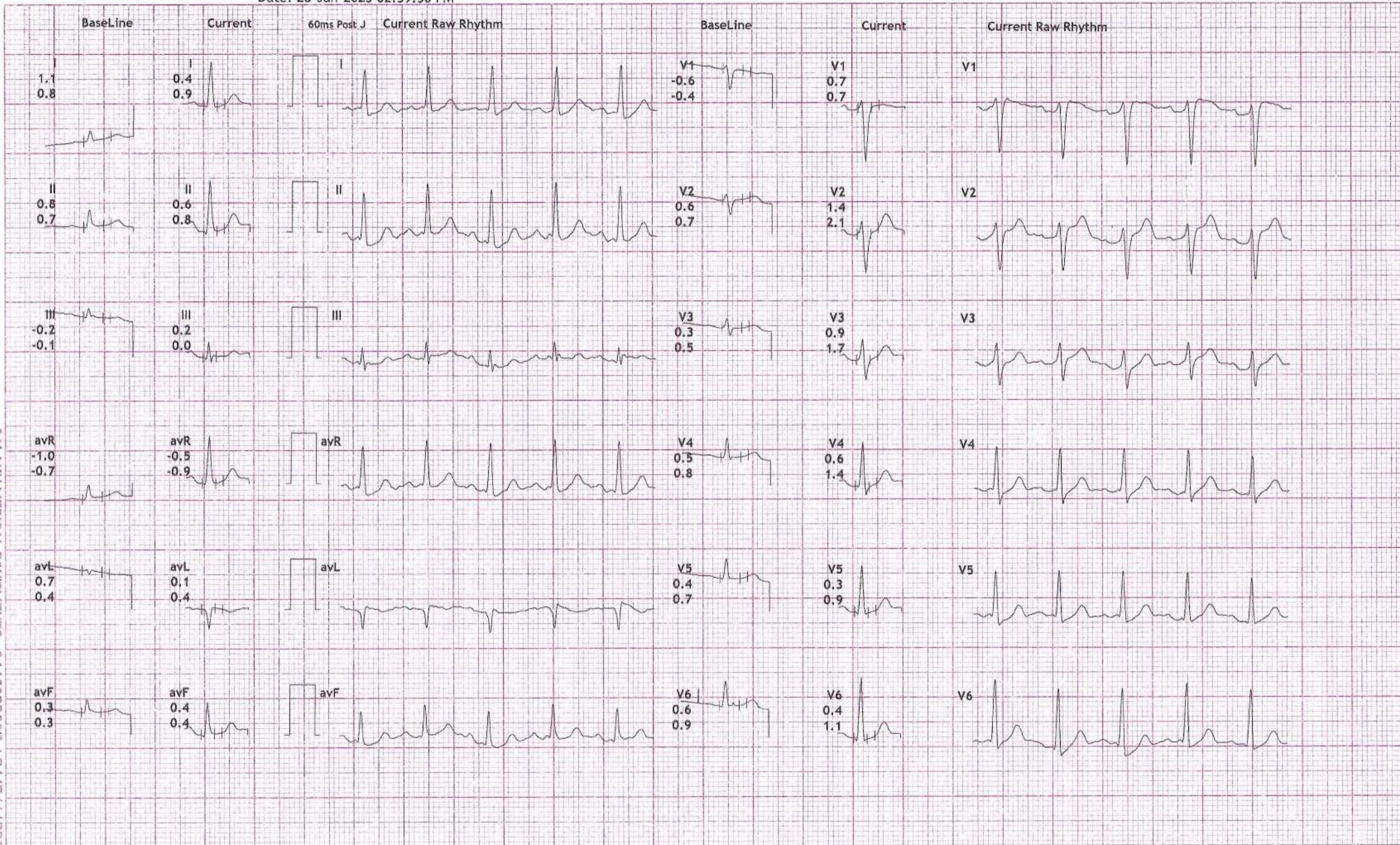

GALAXY MEDICAL EQUIPMENTS : 8446032807 / 7447411220



191/SANDEEP SINGH HR: 113 bpm
 32 Yrs/Male METS: 1.0
 69 Kg/168 Cms BP: 120/80
 Date: 28-Jan-2023 02:39:30 PM

MPHR:60% of 188
 Speed: 0.0 mph
 Grade: 0.0%

Raw ECG
 BRUCE
 (1.0-100)Hz

Ex Time 07:37
 BLC :On
 Notch :On

Recovery : (04:00)
 10.0 mm/mV
 25 mm/Sec.

GALAXY MEDICAL EQUIPMENTS : 8446032807 / 7447411220

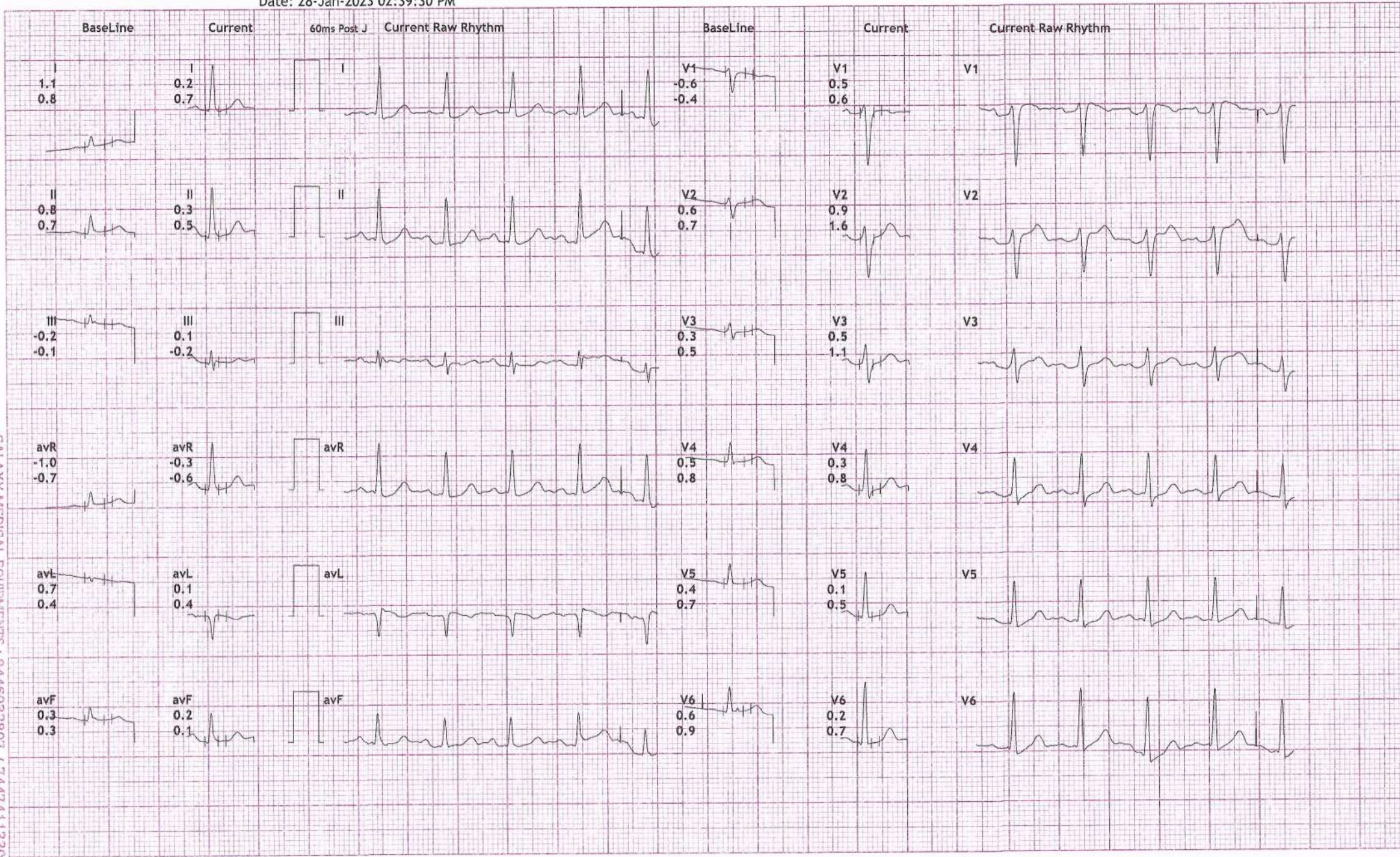



Patient Name : MR. SANDEEP SINGH

Age / Gender : 32 Yrs 3 M / Male

Mobile No. : 8411986526

Patient ID : 141

Source : MEDIWHEEL

Referral : SELF

Receiving Time : Jan 28, 2023

Sample ID :



Test Description	Value(s)	Reference Range	
THYROID FUNCTION TEST (TFT)			
T3-Total	1.15	0.6 - 1.80	ng/mL
T4-Total	6.20	4.5 to 10.9	microgm/dl
TSH-Ultrasensitive	5.50	0.35 to 5.55	microU/mL

Method : CLIA

Interpretation

TSH levels may be affected by acute illness and drugs like doapamine and gluco corticoids .

Low or undetectable TSH is suggestive of Grave~s disease

TSH between 5.5 to 15.0 with normal T3 T4 indicates impaired thyroid hormone or subclinical hypothyroidism or normal T3 T4 with slightly low TSH suggests subclinical Hyperthyroidism.

TSH suppression does not reflect severity of hyperthyroidism therefore , measurement of FT3 & FT4 is important.

FreeT3 is first hormone to increase in early Hyperthyroidism.

Only TSH level can prove to be misleading in patients on treatment. Therefore FreeT3 , FreeT4 along with TSH should be checked.

During pregnancy, T3 T4 can be high and TSH can be slightly low

****END OF REPORT****

DR. SAGAR RAJENDRA SHETE
REG. NO. 083463

Scan to Validate





Patient Name : MR. SANDEEP SINGH

Age / Gender : 32 Yrs 3 M / Male

Mobile No. : 8411986526

Patient ID : 141

Source : MEDIWHEEL

Referral : SELF

Receiving Time : Jan 28, 2023

Sample ID :



Test Description	Value(s)	Reference Range
LIPID PROFILE		
Cholesterol-Total Method : Spectrophotometry	224	Desirable level < 200 Borderline High 200-239 High >or = 240 mg/dL
Triglycerides Method : Serum, Enzymatic, endpoint	172	Normal: < 150 Borderline High: 150-199 High: 200-499 Very High: >= 500 mg/dL
HDL Cholesterol Method : Serum, Direct measure-PEG	70	Normal: > 40 Major Risk for Heart: < 40 mg/dL
LDL Cholesterol Method : Enzymatic selective protection	119.60	Optimal < 100 Near / Above Optimal 100-129 Borderline High 130-159 High 160-189 Very High >or = 190 mg/dL
VLDL Cholesterol Method : Serum, Enzymatic (Calculated)	34.40	6 - 38 mg/dL
CHOL/HDL Ratio Method : Serum, Enzymatic	3.20	UP TO 5.0
LDL/HDL Ratio Method : Serum, Enzymatic	1.71	UP TO 3.5

Note:

8-10 hours fasting sample is required.

****END OF REPORT****

DR. SAGAR RAJENDRA SHETE
REG. NO. 083463

Scan to Validate





Patient Name : MR. SANDEEP SINGH

Age / Gender : 32 Yrs 3 M / Male

Mobile No. : 8411986526

Patient ID : 141

Source : MEDIWHEEL

Referral : SELF

Receiving Time : Jan 28, 2023

Sample ID :



Test Description	Value(s)	Reference Range
<u>Blood Group Abo & Rh Typing, Blood</u>		
Blood Group (ABO typing) Method : Manual-Hemagglutination	"AB"	
RhD Factor (Rh Typing) Method : Manual hemagglutination	Positive	

END OF REPORT

DR. SAGAR RAJENDRA SHETE
REG. NO. 083463

Scan to Validate





Patient Name : MR. SANDEEP SINGH

Age / Gender : 32 Yrs 3 M / Male

Mobile No. : 8411986526

Patient ID : 141

Source : MEDIWHEEL

Referral : SELF

Receiving Time : Jan 28, 2023

Sample ID :



Test Description	Value(s)	Reference Range
------------------	----------	-----------------

GLYCOSYLATED HAEMOGLOBIN (GHB / HBA1c)

HbA1c (GLYCOSYLATED HEMOGLOBIN), BLOOD 4.6 %

Method : (HPLC, NGSP certified)

Estimated Average Glucose : 85.32 - mg/dL

Interpretation

As per American Diabetes Association (ADA)	
Reference Group	HbA1c in %
Non diabetic adults >=18 years	<5.7
At risk (Prediabetes)	5.7 - 6.4
Diagnosing Diabetes	>= 6.5
Therapeutic goals for glycemic control	Age > 19 years Goal of therapy: < 7.0 Action suggested: > 8.0 Age < 19 years Goal of therapy: <7.5

Note:

1. Since HbA1c reflects long term fluctuations in the blood glucose concentration, a diabetic patient who is recently under good control may still have a high concentration of HbA1c. Converse is true for a diabetic previously under good control but now poorly controlled .
2. Target goals of < 7.0 % may be beneficial in patients with short duration of diabetes, long life expectancy and no significant cardiovascular disease. In patients with significant complications of diabetes, limited life expectancy or extensive co-morbid conditions, targeting a goal of < 7.0 % may not be appropriate.

Comments

HbA1c provides an index of average blood glucose levels over the past 8 - 12 weeks and is a much better indicator of long term glycemic control as compared to blood and urinary glucose determinations.

ADA criteria for correlation between HbA1c & Mean plasma glucose levels.

HbA1c(%)	Mean Plasma Glucose (mg/dL)
6	126
7	154
8	183

Scan to Validate





Patient Name : MR. SANDEEP SINGH

Age / Gender : 32 Yrs 3 M / Male

Mobile No. : 8411986526

Patient ID : 141

Source : MEDIWHEEL

Referral : SELF

Receiving Time : Jan 28, 2023

Sample ID :



Test Description	Value(s)	Reference Range
9	212	
10	240	
11	269	
12	298	

****END OF REPORT****

DR. SAGAR RAJENDRA SHETE
REG. NO. 083463

Scan to Validate





Patient Name : MR. SANDEEP SINGH

Age / Gender : 32 Yrs 3 M / Male

Mobile No. : 8411986526

Patient ID : 141

Source : MEDIWHEEL

Referral : SELF

Receiving Time : Jan 28, 2023

Sample ID :



Test Description	Value(s)	Reference Range	
<u>LIVER FUNCTION TEST (LFT)</u>			
Total Protein Method : Serum, Biuret, reagent blank end point	7.1	6.6 - 8.3	g/dL
Albumin Method : Serum, Bromocresol green	3.8	3.2 - 4.6	g/dL
Globulin Method : Serum, EIA	3.30	1.8 - 3.6	g/dL
A/G Ratio Method : Serum, EIA	1.15	1.2 - 2.2	
Bilirubin - Total Method : Serum, Jendrassik Grof	0.7	0.3 - 1.2	mg/dL
Bilirubin - Direct Method : Serum, Diazotization	0.2	< 0.2	mg/dL
Bilirubin - Indirect Method : Serum, Calculated	0.50	0.1 - 1.0	mg/dL
SGOT Method : Serum, UV with P5P, IFCC 37 degree	28	Upto 40	U/L
SGPT Method : Serum, UV with P5P, IFCC 37 degree	32	Upto 42	U/L
Alkaline Phosphatase Method : PNPP-AMP Buffer/Kinetic	78	30 - 120	U/L
GGT-Gamma Glutamyl Transpeptidase Method : Serum, G-glutamyl-carboxy-nitroanilide	42	< 55	U/L

****END OF REPORT****

DR. SAGAR RAJENDRA SHETE
REG. NO. 083463

Scan to Validate





Patient Name : MR. SANDEEP SINGH

Age / Gender : 32 Yrs 3 M / Male

Mobile No. : 8411986526

Patient ID : 141

Source : MEDIWHEEL

Referral : SELF

Receiving Time : Jan 28, 2023

Sample ID :



Test Description	Value(s)	Reference Range	
RENAL FUNCTION TEST			
Uric Acid Method : Serum, Uricase	5.3	3.2 - 7.2	mg/dL
Creatinine Method : Serum, Jaffe	1.0	0.4 - 1.4	mg/dL
Urea Method : Uricase	32	10 - 50	mg/dL
Blood Urea Nitrogen-BUN Method : Serum, Urease	14.95	8 - 23	mg/dL
Bun/ Creat Ratio	14.95	7 - 18	

Remark:

In blood, Urea is usually reported as BUN and expressed in mg/dl. BUN mass units can be converted to urea mass units by multiplying by 2.14.

****END OF REPORT****

DR. SAGAR RAJENDRA SHETE
REG. NO. 083463

Scan to Validate





Patient Name : MR. SANDEEP SINGH

Age / Gender : 32 Yrs 3 M / Male

Mobile No. : 8411986526

Patient ID : 141

Source : MEDIWHEEL

Referral : SELF

Receiving Time : Jan 28, 2023

Sample ID :



Test Description	Value(s)	Reference Range
------------------	----------	-----------------

Esr, Erythrocyte Sedimentation Rate

ESR - Erythrocyte Sedimentation Rate	06	0-15	mm/hr
---	----	------	-------

Method : EDTA Whole Blood, Manual Westergren

Interpretation:

- It indicates presence and intensity of an inflammatory process. It does not diagnose a specific disease. Changes in the ESR are more significant than the abnormal results of a single test.
- It is a prognostic test and used to monitor the course or response to treatment of diseases like tuberculosis, bacterial endocarditis, acute rheumatic fever, rheumatoid arthritis, SLE, Hodgkins disease, temporal arteritis and polymyalgia rheumatica.
- It is also increased in pregnancy, multiple myeloma, menstruation, and hypothyroidism.

****END OF REPORT****

DR. SAGAR RAJENDRA SHETE
REG. NO. 083463

Scan to Validate





Patient Name : MR. SANDEEP SINGH

Age / Gender : 32 Yrs 3 M / Male

Mobile No. : 8411986526

Patient ID : 141

Source : MEDIWHEEL

Referral : SELF

Receiving Time : Jan 28, 2023

Sample ID :



Test Description	Value(s)	Reference Range	
Complete Blood Count			
WBC	6500	4000-10000	cell/cu.mm
Neu%	63	50 - 70	%
Lym%	32	20.0 - 40.0	%
Mon%	03	3.0 - 12.0	%
Eos%	02	0.5 - 5.0	%
Bas%	00	0.0 - 1.0	%
RBC	4.45	4.0 - 5.50	10 ⁶ /uL
HGB	14.4	12.0 - 16.0	g/dL
HCT	43.1	40.0 - 54.0	%
MCV	96.9	78 - 100	fL
MCH	32.4	27 - 34	pg
MCHC	33.4	32 - 36	g/dL
RDW-CV	11.4	11.0 - 16.0	%
PLT	365	100 - 300	10 ³ /ul
MPV	10.8	6.5 - 12.0	fL
RBC	Normocytic normochromic		
WBC	Within normal limits		
Platelet	Adequate		

END OF REPORT

DR. SAGAR RAJENDRA SHETE
REG. NO. 083463

Scan to Validate





Patient Name : MR. SANDEEP SINGH

Age / Gender : 32 Yrs 3 M / Male

Mobile No. : 8411986526

Patient ID : 141

Source : MEDIWHEEL

Referral : SELF

Receiving Time : Jan 28, 2023

Sample ID :



Test Description	Value(s)	Reference Range
<u>FASTING BLOOD SUGAR</u>		
Glucose fasting Method : Fluoride Plasma-F, Hexokinase	106	Normal: 70 - 99 mg/dL Impaired Tolerance: 100-125 Diabetes mellitus: \geq 126 (on more than one occassion) (American diabetes association guidelines 2018)
Urine Fasting	Absent	

****END OF REPORT****

DR. SAGAR RAJENDRA SHETE
REG. NO. 083463

Scan to Validate





Patient Name : MR. SANDEEP SINGH

Age / Gender : 32 Yrs 3 M / Male

Mobile No. : 8411986526

Patient ID : 141

Source : MEDIWHEEL

Referral : SELF

Receiving Time : Jan 28, 2023

Sample ID :



Test Description	Value(s)	Reference Range	
PPBS			
Blood Glucose-Post Prandial	133	70 - 140	mg/dL
Method : Hexokinase			
Urine Post Prandial	Absent		

****END OF REPORT****

DR. SAGAR RAJENDRA SHETE
REG. NO. 083463

Scan to Validate





Patient Name : MR. SANDEEP SINGH

Age / Gender : 32 Yrs 3 M / Male

Mobile No. : 8411986526

Patient ID : 141

Source : MEDIWHEEL

Referral : SELF

Receiving Time : Jan 28, 2023

Sample ID :



Test Description	Value(s)	Reference Range
<u>URINE ROUTINE EXAMINATION</u>		
Volume*	20	- ml
Colour*	Pale Yellow	
Transparency (Appearance)*	Clear	
Deposit*	Absent	
Reaction (pH)*	6.0	4.5 - 8
Specific Gravity*	1.015	1.010 - 1.030
<u>Chemical Examination (Automated Dipstick Method) Urine</u>		
Urine Glucose (sugar)*	Absent	
Urine Protein (Albumin)*	Absent	
<u>Microscopic Examination Urine</u>		
Pus Cells (WBCs)*	2-3	0 - 5 /hpf
Epithelial Cells*	1-2	0 - 4 /hpf
Red blood Cells*	Absent	/hpf
Crystals*	Absent	
Cast*	Absent	
Bacteria*	Absent	
Mucus Thread	Absent	

****END OF REPORT****

DR. SAGAR RAJENDRA SHETE
REG. NO. 083463

Scan to Validate





MADYOASIS DIAGNOSTICS

First Floor, Deendayal Hospital Complex,
926, FC Road, Shivajinagar Pune,
Maharashtra 411004

+91 74100 01781 | Time: 9 am to 9 pm
md.fcroad@madyoasis.in
www.madyoasis.in

Dental Case Paper

Patient Name Mr/Mrs: SANDEEP SINGH. Date: 28/1/2023
Gender: M. Age: 32yr Mobile No: 8411986526,
Address: Nanded City,

CLINICAL NOTES:

- 1) Routine Dental Checkup:-
- 2) C/O Pain: -
- 3) C/O Sensitivity :-
- 4) Mobility:-
- 5) C/O Missing Teeth: -

Past Medical History:

- 1) Smoking 2) Alcohol 3) Hepatitis B & C 4) Diabetics 5) Allergy 6) Tobacco 7) Asthma 8) Hypertension
- 9) Drug History 10 Any other: _____

- PDH:- H/O - 1) Restoration:- 6/6
2) RCT
3) RPD/FPD/CD:-
4) Prophylaxis:-
5) Other:-

- O/E :- 1) Caries:- in 46, 47
2) Stains/Calculus:- +

Investigations:-

Treatment & Advised:-

- 1) Restoration with :- 7/6
- 2) RCT :-
- 3) Scaling + Polishing :- Needed.
- 4) FPD/RPD/CD :-
- 5) Extraction :-

Sign of Dental Surgeon

28/01/23

This To inform you that mr. Sandeep Singh
visited on 28/01/23 15 Fc Road. client is a not
willing To give stool sample

kindely consider same.

Sil