

# REVIVAL DIAGNOSTICS



## HEALTH CHECK-UP SUMMARY

Name: Niketa D. Corley

Date: 09-10-2017

E Mail :

Sex: Female Age: 32 Years Contact No: 9472716517 Remarks :

Under-weight	<input type="checkbox"/>
Normal	<input checked="" type="checkbox"/>
Over-weight	<input type="checkbox"/>

**i> BMI**

Height (in Cm) : <u>153</u>	Weight (in Kg) : <u>56</u>	BMI: <u>23.9</u>
Hip (in Cm) : <u>95</u>	Waist (in Cm) : <u>93</u>	Hip to Waist Ratio: <u>1.02</u>

**ii> Blood Pressure & Pulse**

110/80 mm Hg  
78/min Regular

**iii> Present Complaints, Past History, Family History**

all

**iv> Heart Sound, CNS, Skin**

all

**v> Any other problems needing attention / Overall Assessment/ Advice :**

all

*N.D. Wala*

**Revival Diagnostic**  
401, Aqua Corridor,  
B/s. Star Bazar, Surat-395009.  
Mo. 91062-28601

*C.H. Patel*  
**Dr. Chintan Patel**  
Signature of the Doctor  
M.B.B.S. G-49432

Laboratory Test Result are Subject to technical limitation and should be clinically correlate for final diagnosis



## DEPARTMENT OF OPHTHALMOLOGY

NAME: Nipeta D. Coriya SEX: Female  
BIRTHDATE: 28-02-1989 AGE: 32

### EYE TEST:

#### 1. VISION:

RIGHT EYE - -0.25

LEFT EYE - -0.25

#### 2. COLOR VISION:

RIGHT EYE - 6/6

LEFT EYE - 6/6

#### 3. FUNDUS:

RIGHT EYE - 6/6

LEFT EYE - 6/6

### REMARKS:

*N.D. Wala*

Ophthalmologist/Optometrist

Revival Diagnostic

401, Aqua Corridor,  
B/s. Star bazar, Surat-395009.  
Mo. 91062-28601

Laboratory Test Result are Subject to technical limitation and should be clinically correlate for final diagnosis

4th Floor, Aqua Corridor, Hazira Road, Adajan Paal, Surat-395009.

☎ 0261 2747788

✉ revivaldiagnostics.surat@gmail.com

🌐 www.revivaldiagnostics.com

This medical report is not intended for medico-legal purposes.





Name : NIKETA D WALA  
Age/Sex : 32 Yrs. Female  
UHID : 12253  
Ref. By Dr. : MEDI WHEEL

Date : 09-Oct-2021 9:44 am  
Receipt No : 5815

## CBC HAEMOGRAM

PARAMETER	RESULT	UNITS	NORMAL RANGE
Hemoglobin	: 12.1	gm/dL	11.5-16.4
RBC Count	: 4.94	m/c.mm.	3.9-5.6
WBC Count	: 10000	c. mm.	4,000 - 10,000
Platelet Count	: 3.40	c. mm.	1.5 Lac - 4.5 Lac
<b>Blood Indices</b>			
Hematocrit (PCV)	: 39.9	%	36-47 %
MCV	: 80.8	fl	75-96
MCH	: 24.5	pg	27-32
MCHC	: 30.3	g/dL	30-36
RDW	: 12.9	%	11- 16
ESR (WINTORBE)	: 14	mm./hr.	0-30 below the age of 50 yrs.
<b>DIFF WBC Count</b>			
Neutrophils	: 59	%	40-75
Lymphocytes	: 36	%	20-50
Eosinophils	: 03	%	1-6
Monocytes	: 02	%	2-10
Basophils	: 00	%	0-5
Band Form	: 00	%	0-5
<b>Smear Study</b>			
Platelets in Smear	: Adequate		
Malarial Parasites	: Malarial Parasites Not Detected		
Blood Group	: "A"		
RH Factor	: Positive		

**Revival Diagnostic**  
401, Aqua Corridor,  
B/s. Star Bazar, Surat-395009  
Mo. 91062-28601

Lab Technician/Technologist  
Zarna K Gandhi (Msc. Biotech)

Pathologist  
Dr. Mihir Icecreamwala

Operator Name : Zarna Gandhi Print Date & Time : 09 Oct 2021 02:31:00 PM  
Laboratory Test Result are Subject to technical limitation and should be clinically correlate for final diagnosis

# REVIVAL DIAGNOSTICS



Name : NIKETA D WALA  
Age/Sex : 32 Yrs./Female  
UHID : 12253  
Ref. By Dr. : MEDI WHEEL

Date : 9-Oct-2021 9:44 am  
Rec. No : 5815

## BIOCHEMISTRY

TEST	RESULTS	Unit	REFERENCE RANGE
GGT	: 17	U/L	5 - 50 U/L
SGOT	: 20	U/L	0 - 50 U/L
SGPT	: 18	U/L	0 - 50 U/L
Alkaline Phosphatase	: 63	IU/l	38 - 126 IU/l
Total Bilirubin	: 0.6	mg/dl	0.2 - 1.2 mg/dl
Direct Bilirubin	: 0.3	mg/dl	0.1 - 0.4 mg/dl
Indirect Bilirubin	: 0.3	mg/dl	0.1 - 0.8 mg/dl
Blood Urea Nitrogen ( BUN )	: 14	mg/dl	9 - 20 mg/dl
Creatinine	: 0.8	mg/dl	0.5 - 1.5 mg/dl
Uric Acid	: 4.7	mg/dl	2.7 - 7.3 mg/dl
Blood Sugar - F	: 102	mg/dL	70 - 110 mg/dL
Urine Sugar - F	: Absent		
Urine Ketone - F	: Absent		
Blood Sugar- PP	: 119	mg/dL	80 - 140 mg/dL
Urine Sugar - PP	: Absent		
Urine Ketone - PP	: Absent		
Total Protein	: 7.0	gm/dl	6.3 - 8.2 gm/dl
S.Albumin	: 4.1	gm/dl	3.7 - 5.3 gm/dl
Globulin	: 2.9	gm/dl	2.4 - 3.2 gm/dl

Lab Technician/Technologist  
Zarna K Gandhi (Msc. Biotech)

Revival Diagnostic  
401, Aqua Corridor,  
B/s. Star Bazar, Surat-395009  
Mo. 91062-28601

  
Pathologist  
Dr. Mihir Icecreamwala

Operator Name : Zarna Gandhi

Print Date & Time : 09-Oct-2021

Laboratory Test Result are Subject to technical limitation and should be clinically correlate for final diagnosis



# REVIVAL DIAGNOSTICS



A/G Ratio

: 1.41

gm/dl

1 - 2.3 gm/dl



**Revival Diagnostic**  
401, Aqua Corridor  
B/s. Star Bazar, Surat-395009  
Mo. 91062-26601

Lab Technician/Technologist  
Zarna K Gandhi (Msc. Biotech)

  
Pathologist  
Dr. Mihir Icecreamwala

Operator Name : Zarna Gandhi

Print Date & Time : 09-Oct-2021

Laboratory Test Result are Subject to technical limitation and should be clinically correlate for final diagnosis

📍 4th Floor, Aqua Corridor, Hazira Road, Adajan Paal, Surat-395009.  
☎ 0261 2747788    ✉ revivaldiagnostics.surat@gmail.com    🌐 www.revivaldiagnostics.com

This medical report is not intended for medico-legal purposes.



Name : NIKETA D WALA

Date : 09-Oct-2021

Age/Sex : 32 Yrs. Female

09:44:15AM

UHID : 12253

Receipt No : 5815

Ref. By Dr. : MEDI WHEEL

## REPORT OF SERUM LIPID PROFILE

Test	Result	Reference Range
Serum Cholesterol	152	Normal : Less than 200 mg / dl
		Borderline : 200 to 239 mg / dl
		Undesirable : More than 240 mg / dl
Serum Triglyceride	144	Normal : Less than 150 mg / dl
		Borderline High : 150 to 199 mg / dl
		High : 200 - 499 mg / dl
		Very High : More than 500 mg / dl
Serum HDL - Cholesterol (Good Cholesterol )	48	Desirable : More than 65 mg / dl
		Borderline : 45 to 65 mg / dl
		Undesirable : Less than 45 mg / dl
Serum LDL - Cholesterol (Bad Cholesterol)	75.2	Optimal : Less than 100 mg / dl
		Above Optimal : 100 - 129 mg / dl
		Borderline High : 130 to 159 mg / dl
		High : 160 to 189 mg / dl
		Very High : More than 190 mg / dl
VLDL	28.8	Normal : 5 to 30 mg / dl
Chol. / HDL - Chol. Ratio	3.2	Low Risk : Less than 3.1
		Medium Risk : 3.1 to 5.9
		High Risk : More than 6
LDL / HDL - Chol. Ratio	1.57	Low Risk : Less than 3.55
		Medium Risk : 3.55 - 4
		High Risk : More than 6

**Revival Diagnostics**

401, Aqua Corridor,  
B/s. Star Bazar, Surat-395009  
Mo. 91062-28601

Lab Technician/Technologist  
Zarna K Gandhi (Msc. Biotech)

  
Pathologist  
Dr. Mihir Icecreamwala

Operator Name: Zarna Gandhi

PrintDate & Time: 09-Oct-2021 02:25:00PM

Laboratory Test Result are Subject to technical limitation and should be clinically correlate for final diagnosis

4th Floor, Aqua Corridor, Hazira Road, Adajan Paal, Surat-395009.

0261 2747788

revivaldiagnostics.surat@gmail.com

www.revivaldiagnostics.com

This medical report is not intended for medico-legal purposes.





Name : NIKETA D WALA  
Age/Sex : 32 Yrs. / Female  
UHID : 12253  
Ref. By Dr. : MEDI WHEEL

Date : 09-Oct-2021 9:44 am  
Receipt No : 5815

## ROUTINE URINE EXAMINATION REPORT

### PHYSICAL EXAMINATION :

Quantity : 25 ml  
Colour : Pale Yellow  
Appearance : Clear  
Reaction : Acidic  
Specific Gravity : 1.015

### CHEMICAL EXAMINATION :

Proteins : Absent  
Sugar : Absent  
Acetone : Absent  
Bile Salts : Absent  
Bile Pigments : Absent  
Urobilinogen : Normal  
O.B.T. : Negative

### MICROSCOPIC EXAMINATION :

Pus Cells : 2-3/hpf.  
R. B. C. : Absent  
Epithelial Cells : 1-2/hpf.  
Bacteria : Absent  
Casts : Absent  
Crystals : Absent  
Yeast cell : Absent  
Mucus : Absent  
Other Findings : NIL

**Revival Diagnostic**

401, Aqua Corridor,  
B/s. Star Bazar, 395009  
Mo. 91062-20004

Lab Technician/Technologist  
Zarna K Gandhi (Msc. Biotech)

  
Pathologist  
Dr. Mihir Icecreamwala

Laboratory Test Result are Subject to technical limitation and should be clinically correlate for final diagnosis

Operator Name: Zarna Gandhi

Print Date & Time: 09-Oct-2021 02:24:00PM

📍 4th Floor, Aqua Corridor, Hazira Road, Adajan Paal, Surat-395009.  
☎ 0261 2747788    ✉ revivaldiagnostics.surat@gmail.com    🌐 www.revivaldiagnostics.com

This medical report is not intended for medico-legal purposes.



Name : NIKETA D WALA  
Age/Sex : 32 Yrs. Female  
UHID : 12253  
Ref. By Dr. : MEDI WHEEL

Date : 09-Oct-2021

Receipt No : 5815

## REPORT OF GLYCOSYLATED HEMOGLOBIN [ HbA1C ]

Parameter	Result	Unit	Biological Reference Interval
Hemoglobin A1C(HbA1C)	5.4	%	HbA1C Degree of Glucose Control < 5.6 % Non Diabetics 5.7 - 6.4 % Prediabetics > = 6.5 % Diabetics

(REF : Wallace, 11th Edition)

### REMARKS:

6 - 7 % Excellent Control  
7 - 8 % Good Control  
8 -10 % Unsatisfactory Control  
> 10 % Poor Control

Method : High performance liquid chromatography (HPLC)

MEAN BLOOD GLUCOSE OVER THE PAST 60 DAYS FROM THE HbA1C RESULT : 000 mg/dl

Remarks : GHb test is useful for the long term control and monitoring of diabetes mellitus since it reflects the integration of blood glucose levels during past 4-8 weeks.

**Revival Diagnosti**  
401, Aqua Corridor,  
B/s. Star Bazar, Surat-395009  
Mo. 91062-28601

Lab Technician/Technologist  
Zarna K Gandhi (Msc. Biotech)  
Operator Name : Zarna Gandhi

  
Pathologist  
Dr. Mihir Icecreamwala  
Print Date & Time : 09-Oct-2021 02:26:00PM

Laboratory Test Result are Subject to technical limitation and should be clinically correlate for final diagnosis





Name : NIKETA D WALA  
Age/Sex : 32 Yrs. Female  
UHID : 12253  
Ref. By Dr. : MEDI WHEEL

Date : 09-Oct-2021 9:44 am  
Receipt No : 5815

## THYROID TEST

TEST	RESULT	NORMAL RANGE
T3	1.262	0.87 - 1.78 ng/ml
T4	8.000	4.60 - 13.5 ug/dl
TSH	3.396	0.50 - 5.50 uIU/ml 5.5 to 15 uIU/ml - Suggested Clinical co-relation Or Repeat test with new sample as physiological factors can give falsely high TSH Above 15uIU/ml Hypothyroid  PREGNANT WOMEN normal ranges for TSH: 1st Trimester :0.0878 - 2.8293 uIU/ml 2nd Trimester :0.1998 - 2.7915 uIU/ml 3rd Trimester :0.307 - 2.9028 uIU/ml Ref:TIETZ Fundamentals of Clinical Chemistry.

Lab Technician/Technologist  
Zarna K Gandhi (Msc. Biotech)

Revival Diagnostics  
401, Aqua Corridor,  
B/s. Star Bazar, Surat-395009  
Mo. 91062-28601

  
Pathologist  
Dr. Mihir Icecreamwala

Operator Name : Zarna Gandhi

Print Date & Time : 09-Oct-2021 02:24:00PM

Laboratory Test Result are Subject to technical limitation and should be clinically correlate for final diagnosis



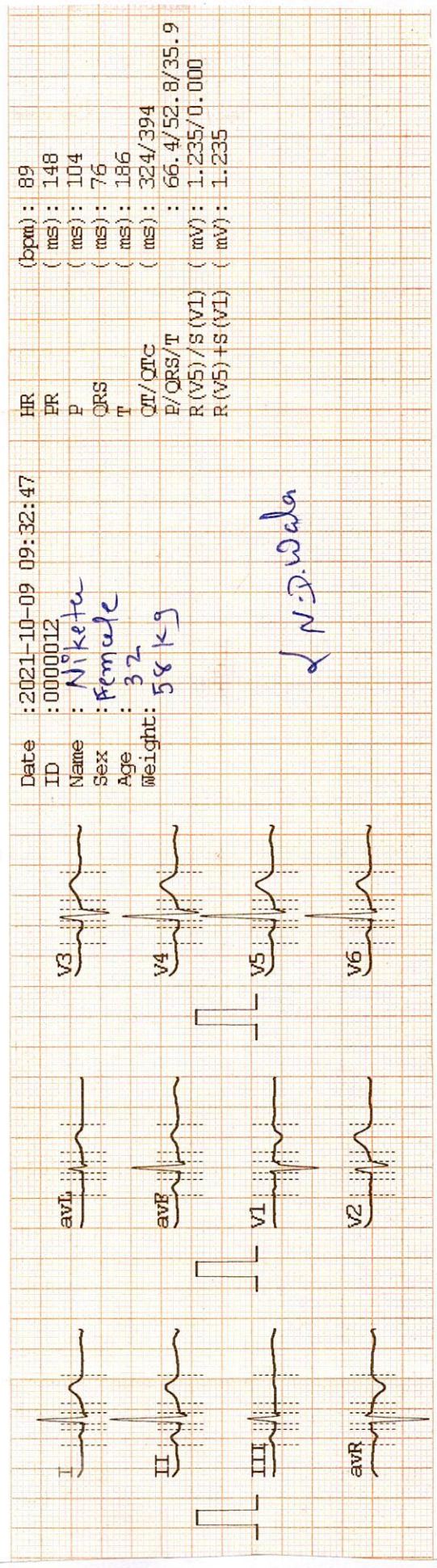
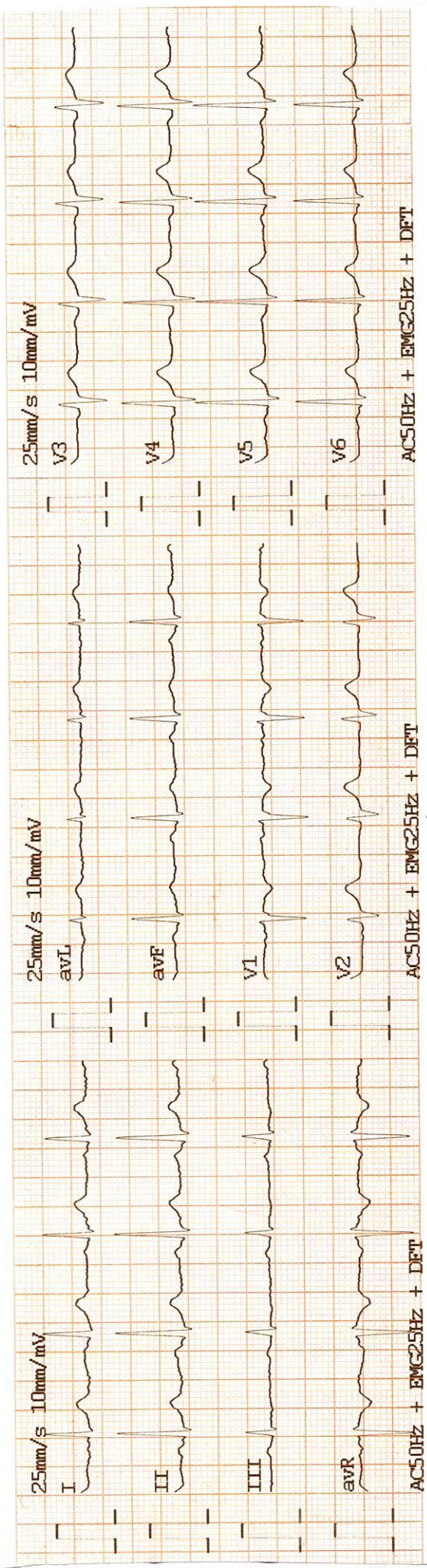

**Revival Diagnostic**  
 401, Aqua Corridor  
 B/s. Star Bazar, Surat-395009.  
 Mo. 91062-28601

**DR. ADITI PATEL**  
 M.B.B.S., D. CARD (MUM)  
 CLINICAL CARDIOLOGIST  
 REG.NO.G-42901



# REVIVAL DIAGNOSTICS



Name : NIKETA D WALA  
Age/Sex : 32 Yrs. Female  
UHID : 12253  
Ref. By Dr : MEDI WHEEL

Date : 09-Oct-2021  
Rec No : 5815

## ECG

Test	Observed Value	Biological Reference Interval
------	----------------	-------------------------------

ECG

1. The rhythm is sinus.
2. Heart rate is 89 beats per minute.
3. Normal P,QRS,T wave axis.
4. Normal PR,QRS,Q.T. Duration.
5. No pathological q wave or ST-T changes seen.
6. No evidence of chamber hypertrophy or enlargement seen.

IMPRESSION : ECG WITHIN NORMAL LIMITS

**DR. ADITI PATEL**  
M.B.B.S., D. CARD (MUM)  
CLINICAL CARDIOLOGIST  
REG.NO.G-42901

**Revival Diagnostic**  
401, Aqua Corridor,  
B/s. Star Bazar, Surat-395009.  
Mo. 91062-28601

Laboratory Test Result are Subject to technical limitation and should be clinically correlate for final diagnosis





Summary

REDIUS DIAGNOSTICS  
4TH FLOOR, AQUA CORRIDOE, NEAR STAR BAZAR, ADAJAN- 395009, SURAT  
2162/NIKETA D WALA 32 Yrs/Female 56 Kg/153 Cms  
Date: 09-Oct-2021 09:50:35 AM

Ref. By : MEDI WHEEL

Protocol : BRUCE

Objective : FOR TESTING PURPOSE ONLY.

Stage	StageTime (Min:Sec)	PhaseTime (Min:Sec)	Speed (kmph)	Grade (%)	METs	H.R. (bpm)	B.P. (mmHg)	R.P.P. x100	PVC	Comments
Supine					1.0	85	110/70	93	-	
Standing					1.0	47	110/70	51	-	
HV					1.0	61	110/70	67	-	
ExStart					1.0	95	110/70	104	-	
Stage 1	3:00	3:01	2.7	10.0	4.6	133	120/70	159	-	
Stage 2	3:00	6:01	4.0	12.0	7.0	158	130/70	205	-	
PeakEx	0:12	6:13	5.5	14.0	7.2	168	130/70	218	-	
Recovery	1:00		0.0	0.0	1.1	130	130/70	169	-	
Recovery	2:00		0.0	0.0	1.0	105	140/70	147	-	
Recovery	3:00		0.0	0.0	1.0	108	120/70	129	-	
Recovery	3:08		0.0	0.0	1.0	108	110/70	118	-	
Recovery					0.0	0	---/---	0	-	

Medication : Nil

History : Nil

Test End Reason : Test Complete

Findings :

The patient exercised according to BRUCE for 6:13, achieving a work level of Max METS:7.2. Resting heart rate initially 85 bpm, rose to a max. heart rate of 168 bpm which represents 89% of maximum age predicted heart rate. Resting blood pressure 110/70 mmhg, rose to a maximum blood Pressure of 130/70 mmhg. The exercise stress test was stopped due to Test Complete

Parameters :

Exercise Time : 6:13 minutes

Max HR attained : 168 bpm 89% of Max Predictable HR 188

Max BP : 130/70(mmHg)

WorkLoad attained : 7.2 (Fair Effort Tolerance )

NOsignificant ST segment changes noted during exercise or recovery.

NOAngina/Arrhythmia/S3/murmur

Final Impression : Test is negative for inducible ischaemia.

Advice/Comments:

*N.D.W alu*

**Revival Diagnostic**  
401, Aqua Corridor,  
B/s. Star Bazar, Surat-395009.  
Mo. 91062-28601

**DR. ADITI PATEL**  
M.B.S., D. CARD (MUM)  
CLINICAL CARDIOLOGIST  
REG. NO. G-2901





12 Lead + Comparison

REDIUS DIAGNOSTICS

4TH FLOOR, AQUA CORRIDOE, NEAR STAR BAZAR, ADAJAN- 395009, SURAT

2162/NIKETA D WALA  
32 Yrs/Female  
56 Kg/153 Cms

Date: 09-Oct-2021 09:50:35 AM

HR: 86 bpm  
METS: 1.0  
BP: 110/70

MPHR: 45% of 188  
Speed: 0.0 kmph  
Grade: 0.0%

Raw ECG  
BRUCE  
(1.0-100)HZ

Ex Time 00:32  
BLC :On  
Notch :On

SUPINE  
10.0 mm/mV  
25 mm/Sec.

Current Raw Rhythm

Current

Baseline

80ms Post J Current Raw Rhythm

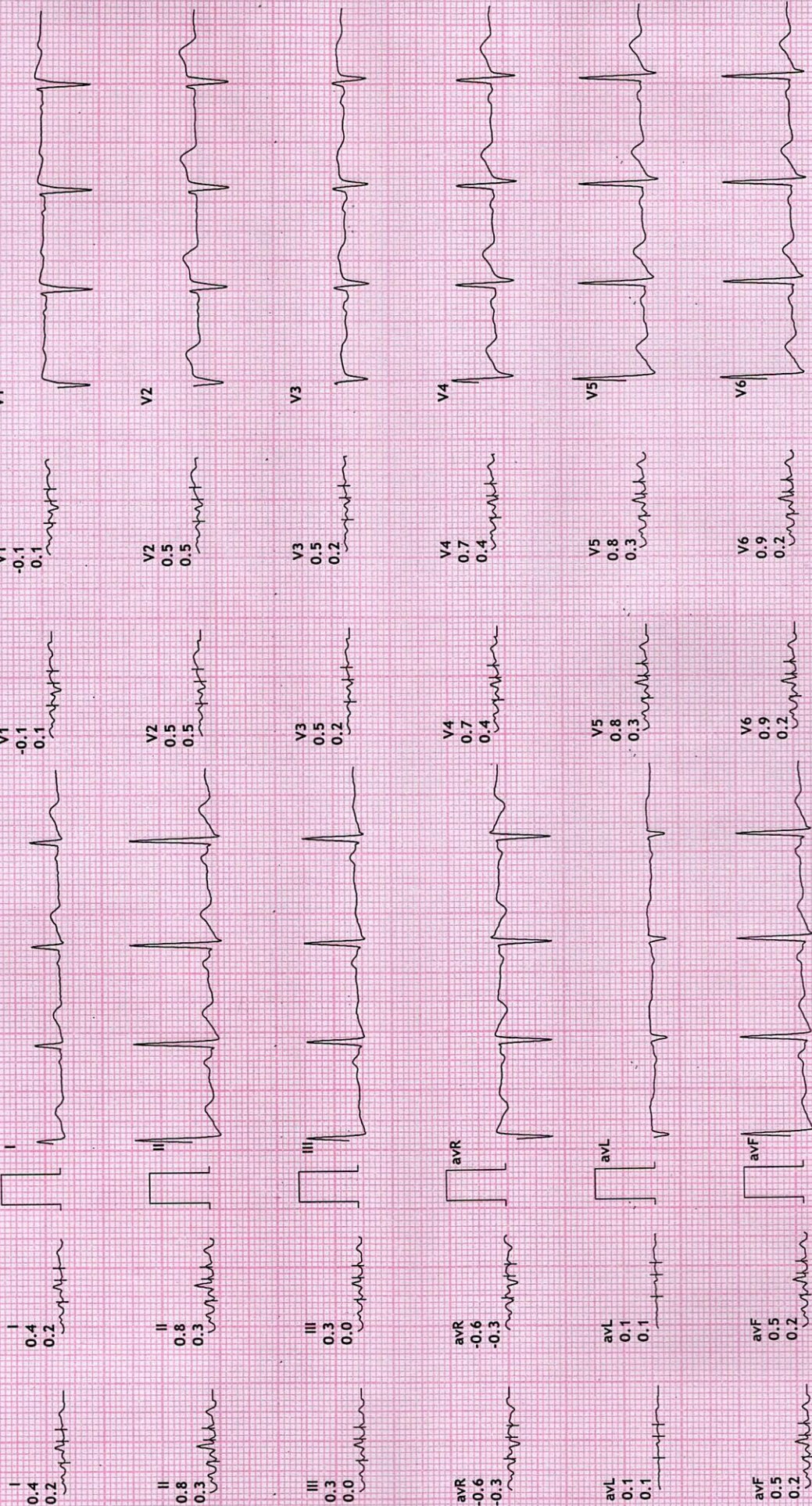

*N.D. wala*



**REDIUS DIAGNOSTICS**

**4TH FLOOR, AQUA CORRIDOE, NEAR STAR BAZAR, ADAJAN- 395009, SURAT**

2162/NIKETA D WALA  
32 Yrs/Female  
56 Kg/153 Cms

Date: 09-Oct-2021 09:50:35 AM

HR: 79 bpm  
METS: 1.0  
BP: 110/70

MPHR: 42% of 188  
Speed: 0.0 kmph  
Grade: 0.0%

Raw ECG  
BRUCE  
(1.0-100)Hz

**12 Lead + Comparison**

Ex Time 00:40  
BLC :On  
Notch :On

STANDING  
10.0 mm/mV  
25 mm/Sec.

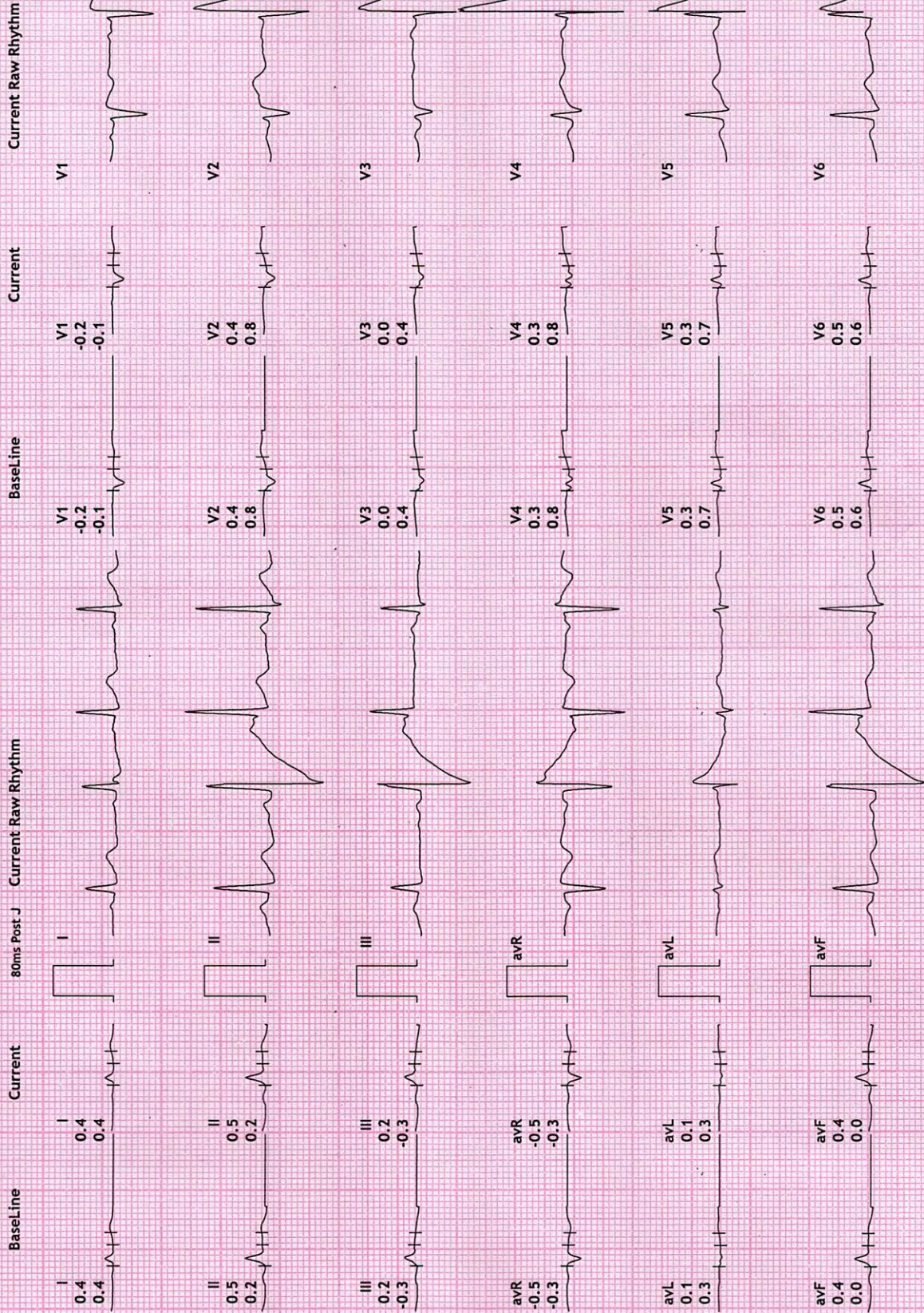



**REDIUS DIAGNOSTICS**

**4TH FLOOR, AQUA CORRIDOE, NEAR STAR BAZAR, ADAJAN- 395009, SURAT**

2162/NIKETA D WALA

32 Yrs/Female

56 Kg/153 Cms

Date: 09-Oct-2021 09:50:35 AM

**12 Lead + Comparison**

HR: 62 bpm  
 METS: 1.0  
 BP: 110/70

Raw ECG  
 BRUCE  
 (1.0-100)Hz

Ex Time 00:47  
 BLC :On  
 Notch :On

HV  
 10.0 mm/mV  
 25 mm/Sec.

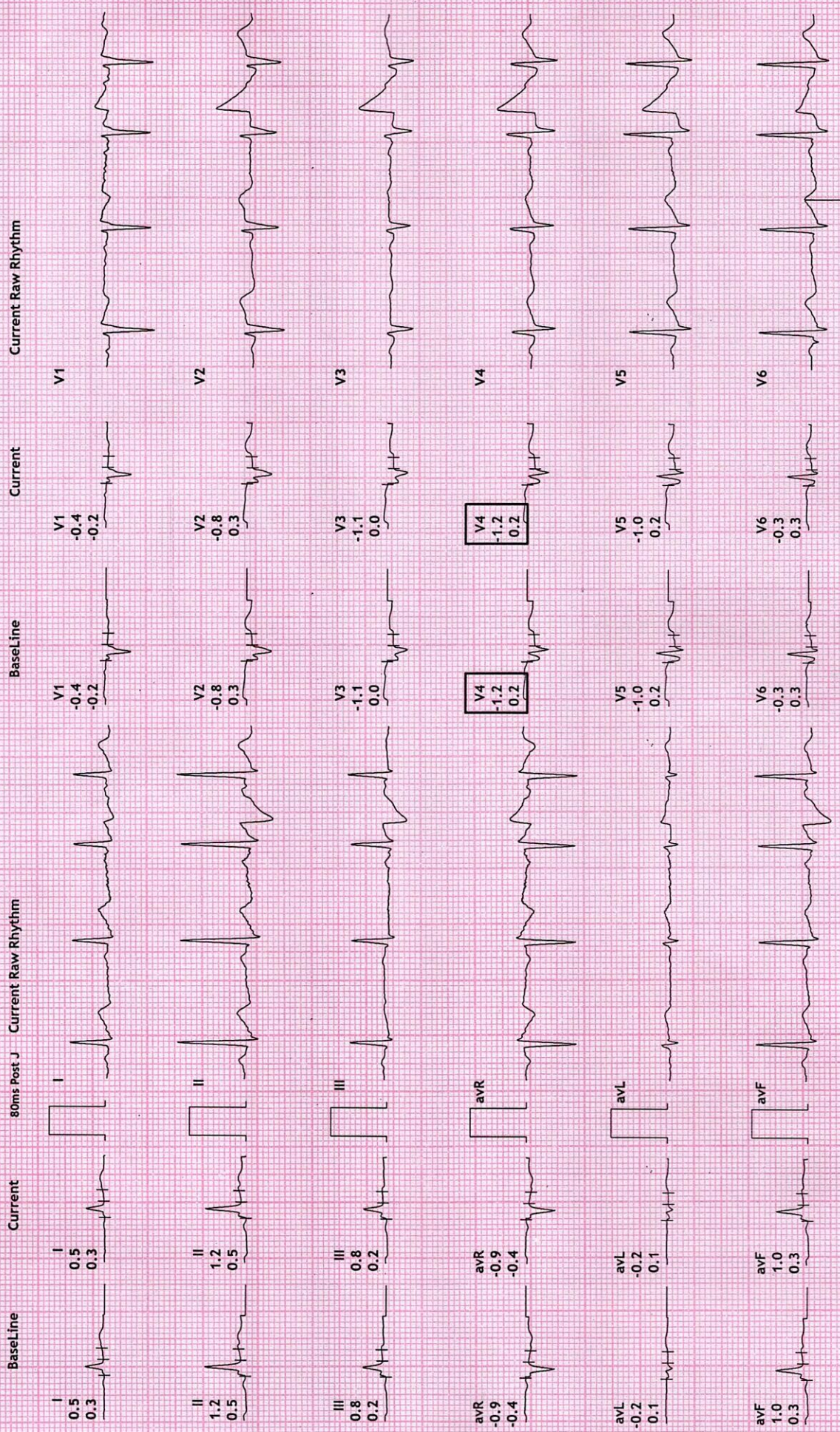



**REDIUS DIAGNOSTICS**

**4TH FLOOR, AQUA CORRIDOE, NEAR STAR BAZAR, ADAJAN- 395009, SURAT**

2162/NIKETA D WALA  
32 Yrs/Female  
56 Kg/153 Cms

HR: 98 bpm  
METS: 1.0  
BP: 110/70

MPHR: 52% of 188  
Speed: 0.0 kmph  
Grade: 0.0%

**12 Lead + Comparison**

Raw ECG  
BRUCE  
(1.0-100)Hz

Ex Time 00:00  
BLC :On  
Notch :On

ExStrt  
10.0 mm/mV  
25 mm/Sec.



Date: 09-Oct-2021 09:50:35 AM

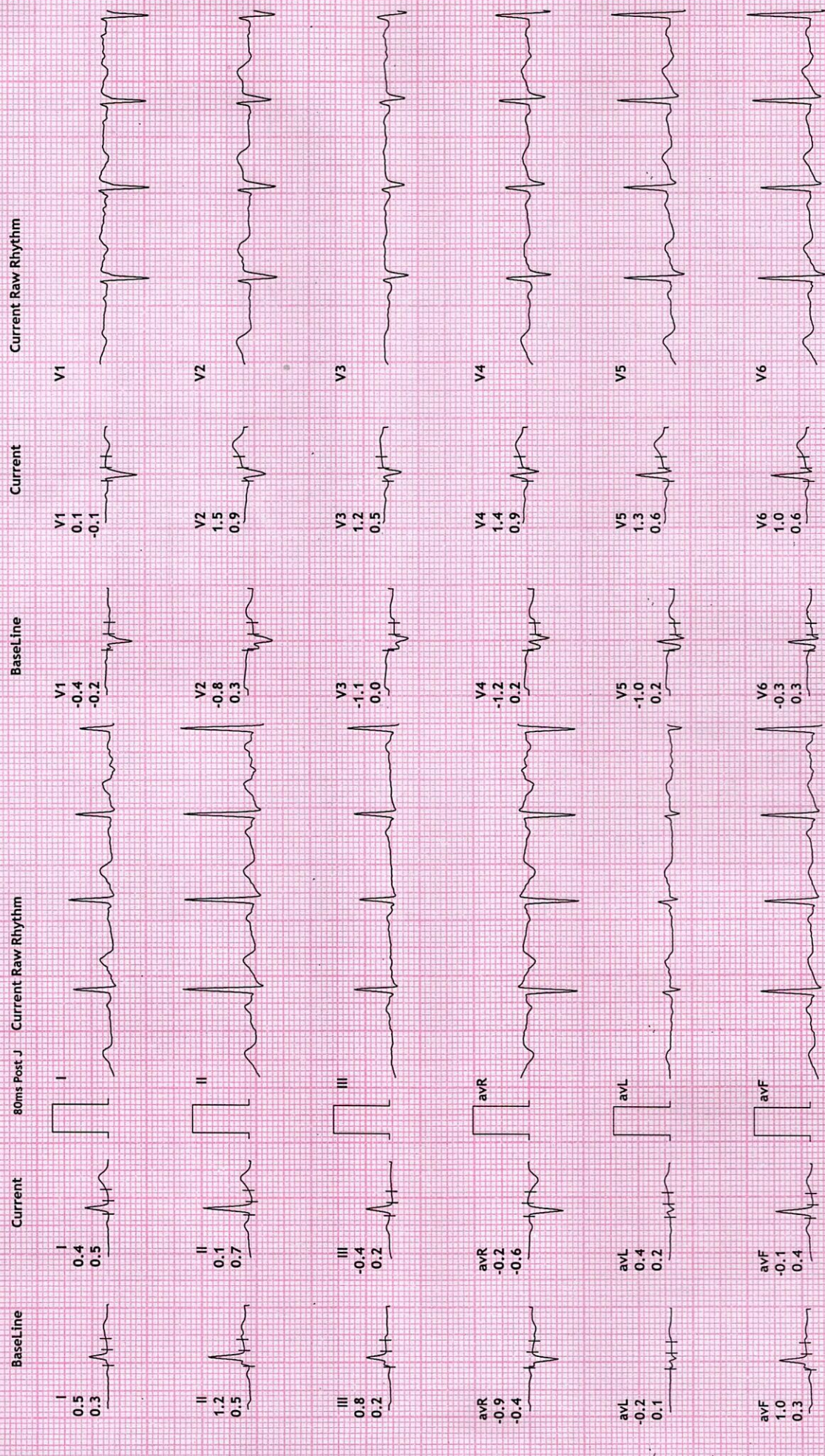



**REDIUS DIAGNOSTICS**

**4TH FLOOR, AQUA CORRIDOE, NEAR STAR BAZAR, ADAJAN- 395009, SURAT**

2162/NIKETA D WALA  
32 Yrs/Female  
56 Kg/153 Cms

Date: 09-Oct-2021 09:50:35 AM

HR: 133 bpm  
METS: 4.6  
BP: 120/70

MPHR:70% of 188  
Speed: 2.7 Kmph  
Grade: 10.0%

Raw ECG  
BRUCE  
(1.0-100)Hz

**12 Lead + Comparison**

Ex Time 03:00  
BLC :On  
Notch :On

Stage 1 ( 03:00  
10.0 mm/mV  
25 mm/Sec.

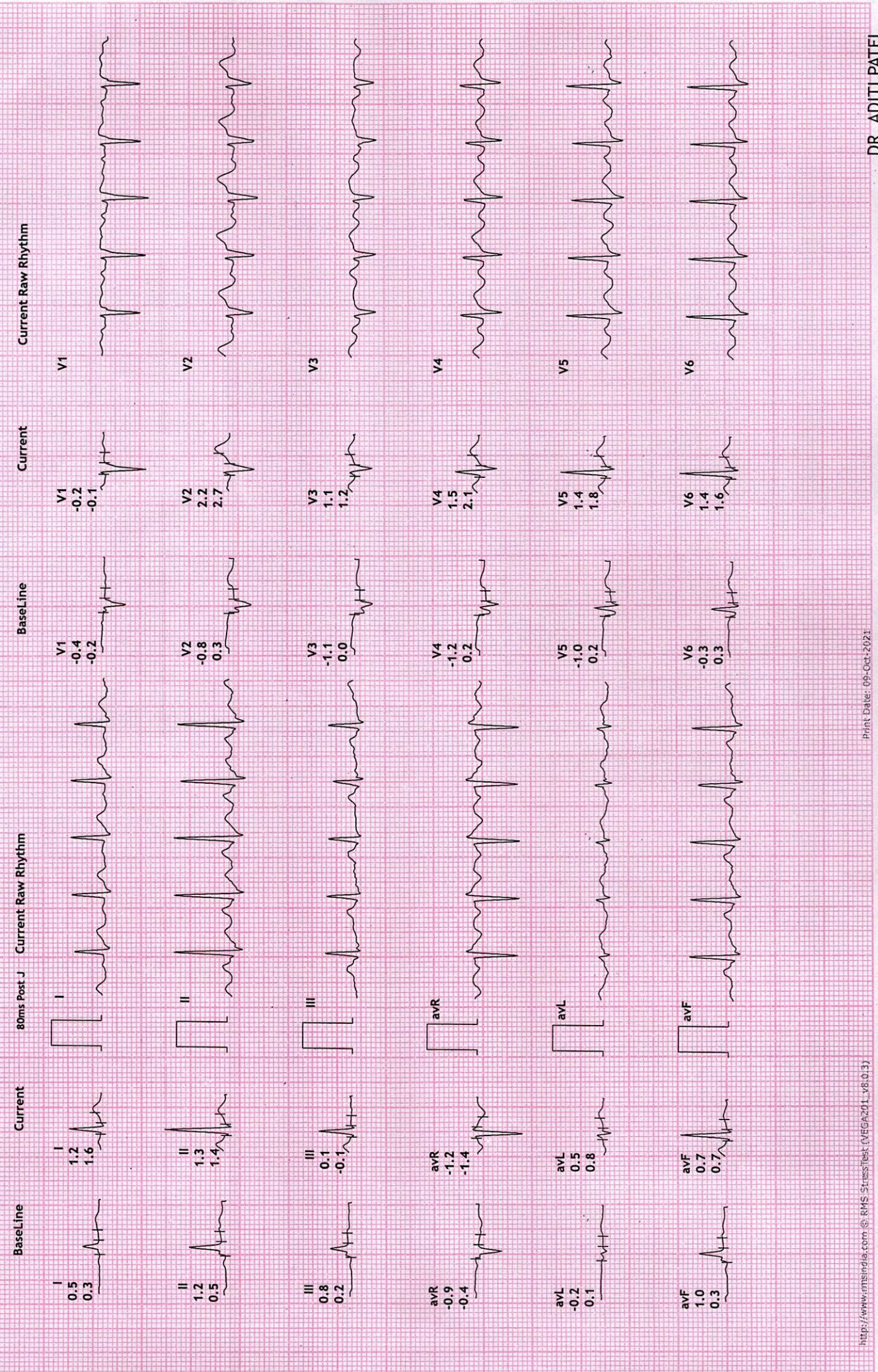



**REDIUS DIAGNOSTICS**

4TH FLOOR, AQUA CORRIDOE, NEAR STAR BAZAR, ADAJAN- 3950009, SURAT

2162/NIKETA D WALA  
32 Yrs/Female  
56 Kg/153 Cms

Date: 09-Oct-2021 09:50:35 AM

HR: 158 bpm  
METS: 7.0  
BP: 130/70

MPHR: 84% of 188  
Speed: 4.0 kmph  
Grade: 12.0%

Raw ECG  
BRUCE  
(1.0-100)HZ

**12 Lead + Comparison**

Ex Time 06:00  
BLC : On  
Notch : On

Stage 2 ( 03:00  
10.0 mm/mV  
25 mm/Sec.

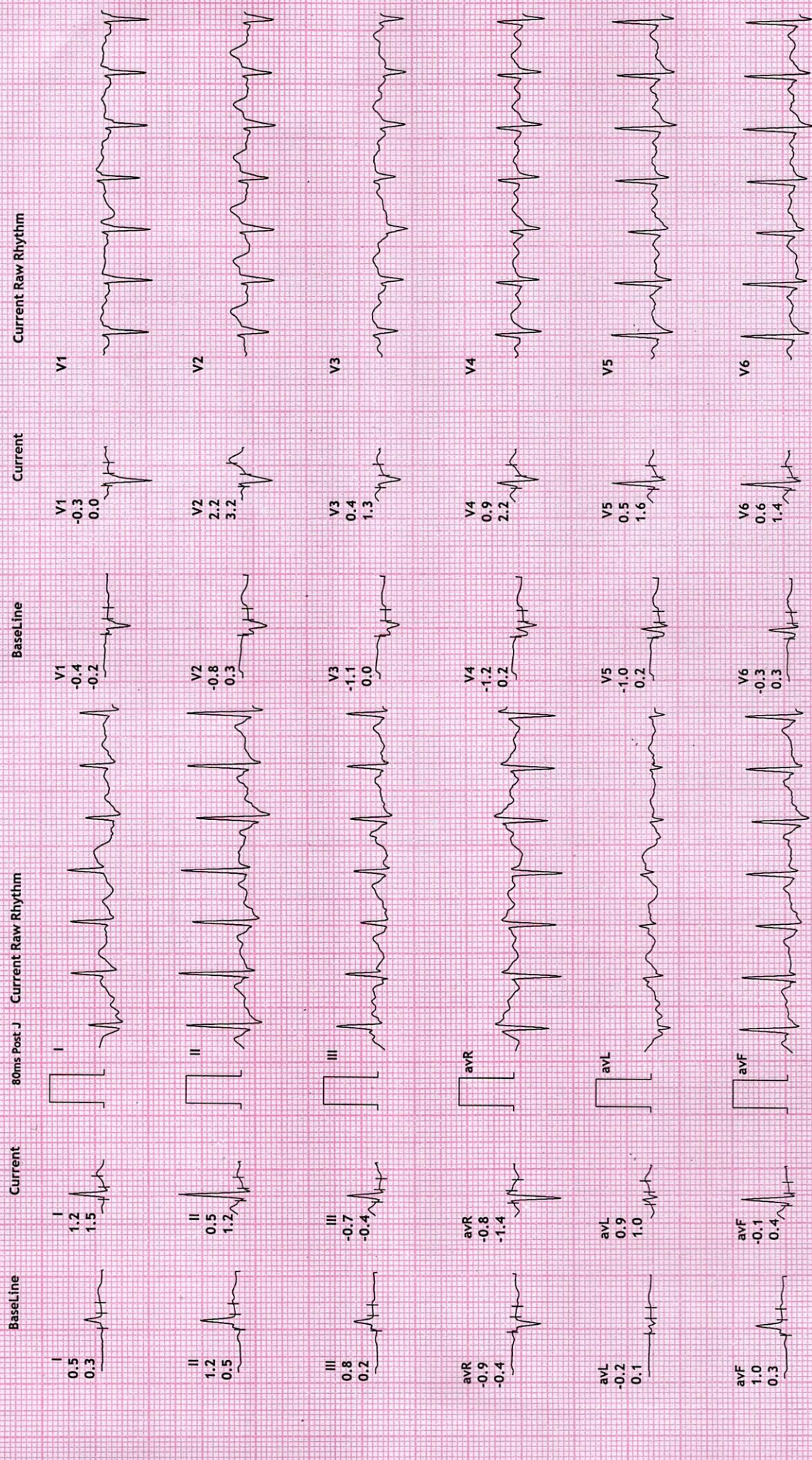



REDIUS DIAGNOSTICS

4TH FLOOR, AQUA CORRIDOE, NEAR STAR BAZAR, ADAJAN- 395009, SURAT

2162/NIKETA D WALA  
32 Yrs/Female  
56 Kg/153 Cms

Date: 09-Oct-2021 09:50:35 AM

HR: 164 bpm  
METS: 7.2  
BP: 130/70

MPHR: 87% of 188  
Speed: 5.5 kmph  
Grade: 14.0%

Raw ECG  
BRUCE  
(1.0-100)HZ

12 Lead + Comparison

Ex Time 06:12  
BLC :On  
Notch :On

PeakEx  
10.0 mm/mV  
25 mm/Sec.

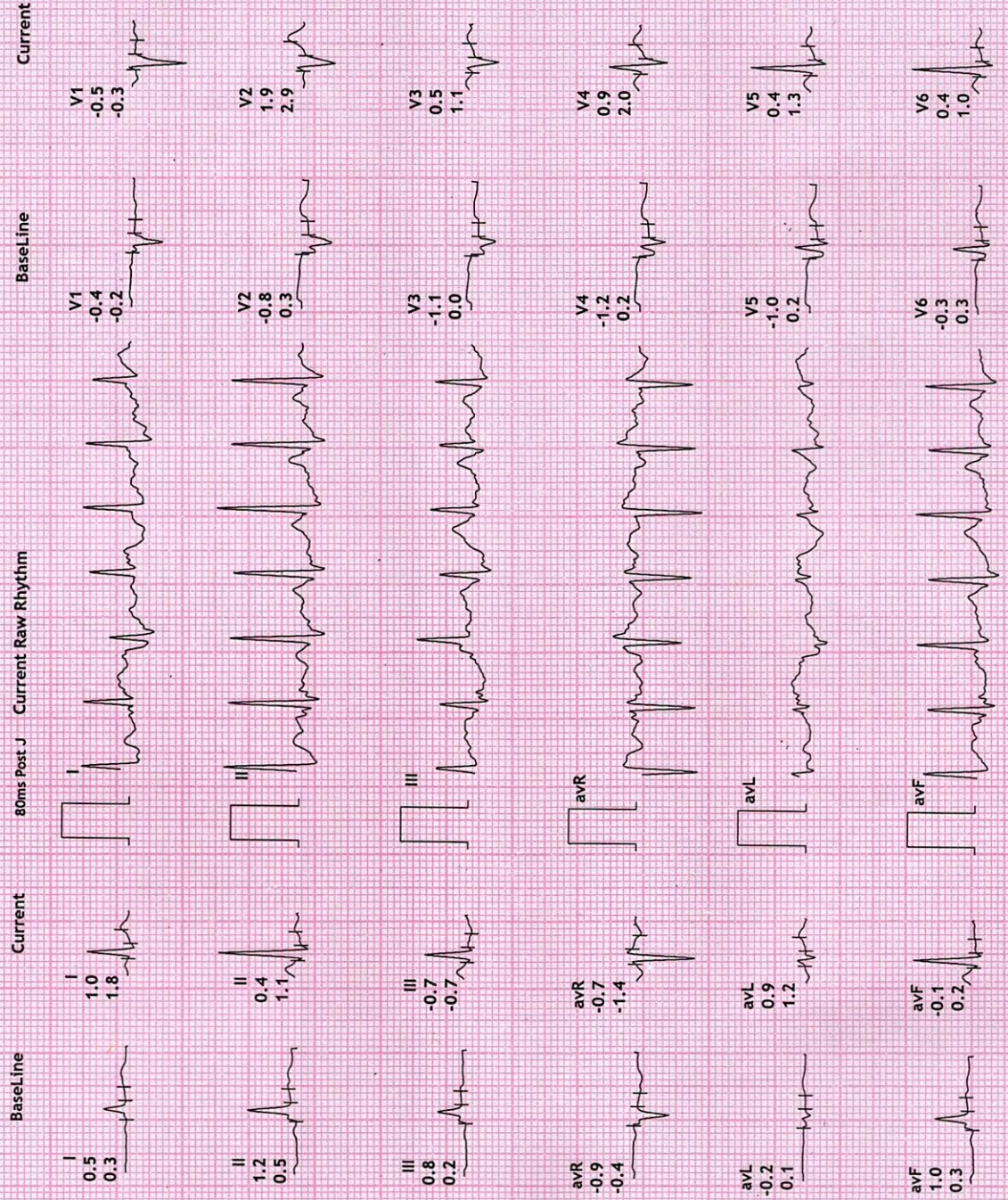



REDIUS DIAGNOSTICS

4TH FLOOR, AQUA CORRIDOE, NEAR STAR BAZAR, ADAJAN- 395009, SURAT

2162/NIKETA D WALA

32 Yrs/Female

56 Kg/153 Cms

Date: 09-Oct-2021 09:50:35 AM

HR: 130 bpm

METS: 1.0

BP: 130/70

MPHR: 69% of 188

Speed: 0.0 kmph

Grade: 0.0%

12 Lead + Comparison

Raw ECG

BRUCE

(1.0-100)Hz

Ex Time 06:12

BLC :On

Notch :On

Recovery : ( 01.00)

10.0 mm/mV

25 mm/Sec.

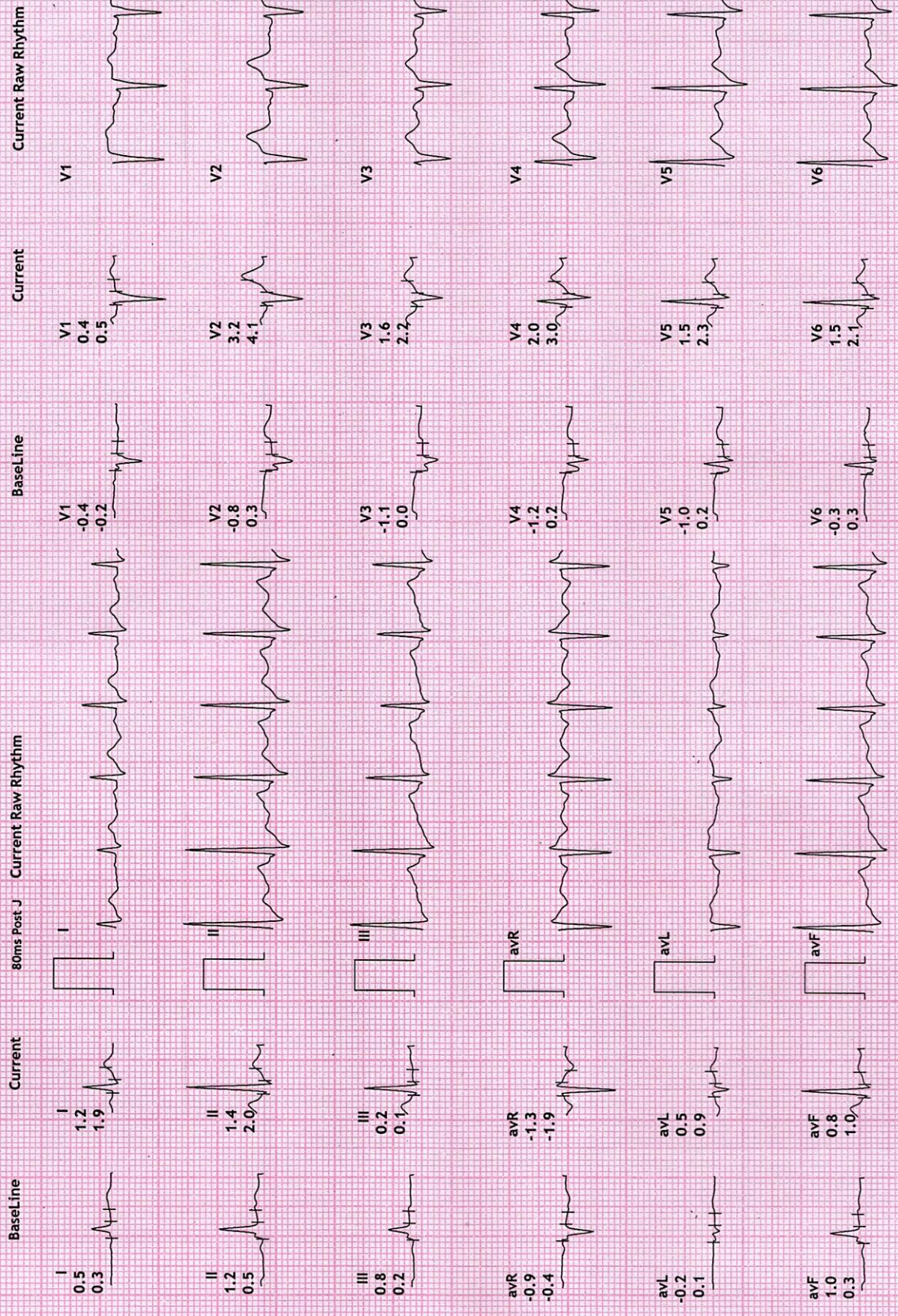



12 Lead + Comparison

REDIUS DIAGNOSTICS

4TH FLOOR, AQUA CORRIDOE, NEAR STAR BAZAR, ADAJAN- 395009, SURAT

2162/NIKETA D WALA  
32 Yrs/Female  
56 Kg/153 Cms

HR: 105 bpm  
METS: 1.0  
BP: 140/70

MPHR:55% of 188  
Speed: 0.0 kmph  
Grade: 0.0%

Raw ECG  
BRUCE  
(1.0-100)Hz

Ex Time 06:12  
BLC :On  
Notch :On

Recovery : ( 02:00)  
10.0 mm/mV  
25 mm/Sec.



Date: 09-Oct-2021 09:50:35 AM

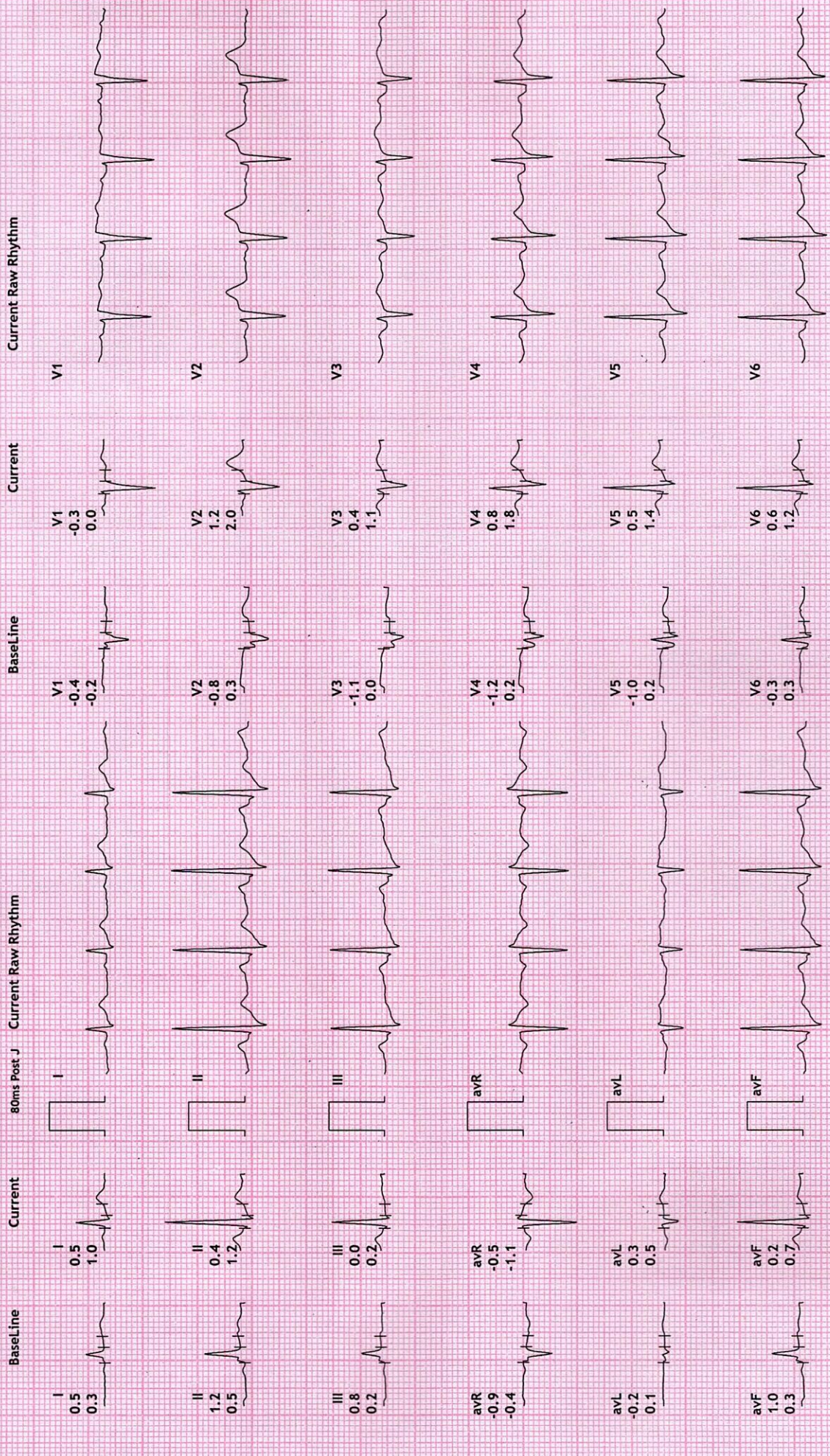



REDIUS DIAGNOSTICS

4TH FLOOR, AQUA CORRIDOE, NEAR STAR BAZAR, ADAJAN- 395009, SURAT

2162/NIKETA D WALA

32 Yrs/Female

56 Kg/153 Cms

Date: 09-Oct-2021 09:50:35 AM

12 Lead + Comparison

MPHR: 57% of 188

HR: 108 bpm

METS: 1.0

BP: 120/70

Raw ECG

BRUCE

(1.0-100)Hz

Ex Time 06:12

BLC :On

Notch :On

Recovery : (03)

10.0 mm/mV

25 mm/Sec.

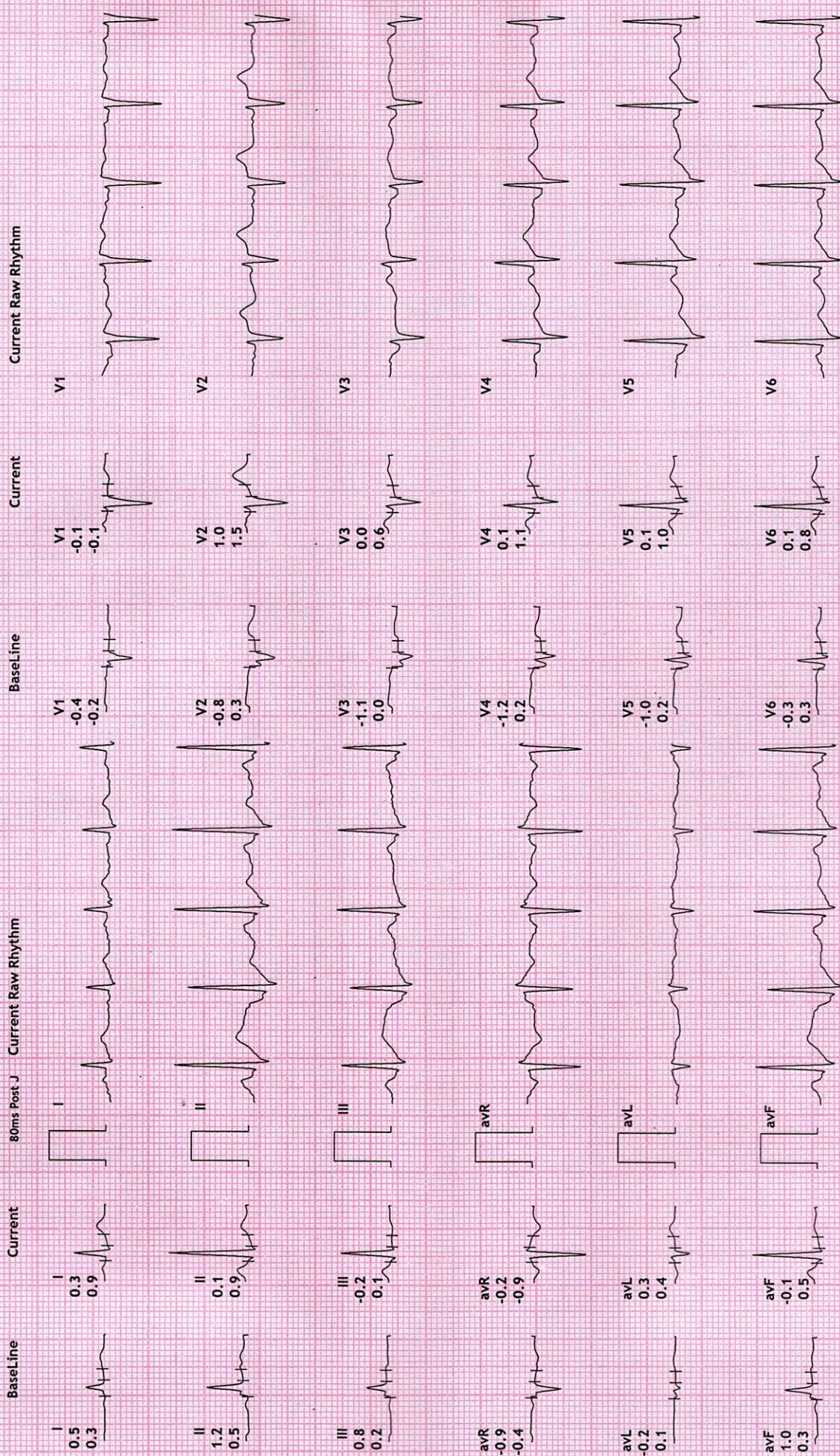





NAME	NIKETA WALA	DATE	9-Oct-21
REFERRED BY	MEDI WHEEL	AGE / SEX	32 YRS / F

Thanks for the reference

## USG ABDOMEN AND PELVIS

**LIVER:** is normal in size and shows homogenous echotexture.

No evidence of intrahepatic biliary radicles dilatation / focal space occupying lesion.

The portal vein and common bile duct shows normal caliber.

**GALL BLADDER:** is distended and shows smooth walls. Wall thickness is normal.

No evidence of sludge / calculus. No evidence of pericholecystic collection.

**SPLEEN:** Is normal in size and shows normal echo pattern.

**PANCREAS:** shows normal echo anatomy and its relationship with splenic vein is normal.

**KIDNEYS:** Both the kidneys are normal in size, shape and location and show normal cortico-medullary differentiation.

**Right kidney** measures- 8.6 x 3.9 cms.

**Left kidney** measures- 9.2 x 4.0 cms.

No evidence of hydronephrosis or calculus.

**URINARY BLADDER:** is distended with smooth walls.

No evidence of diverticulum or calculus.

**UTERUS:** is anteverted and shows normal endometrial echo reflectivity.

IUCD noted in-situ

**OVARY:** Both ovaries are normal in size and appear normal.

No evidence of ascites or pleural effusion.

Fluid and gas filled bowel loops with normal wall thickness and peristalsis noted.

## **IMPRESSION:**

**No significant abdominal pathology noted...**

**Dr. Chirag K. Patel**  
MBBS-DMPD  
Reg. No. G-23509  
**DR. CHIRAG K. PATEL**  
RADIOLOGIC  
4th Floor, Aqua Corridor,  
Nr. Star Bazar, Hazira Main Road,  
Adajan, Surat-395009.  
Mo. 97266 726683

Laboratory Test Result are Subject to technical limitation and should be clinically correlate for final diagnosis



R

NAME : NIKETA D WALA  
AGE : 32 YRS / FEMALE  
REF BY : MEDI WHEEL







NAME	NIKETA D WALA	REPORTING DATE	07/Oct/2021
REF BY	MEDI WHEEL	AGE / SEX	32 YRS / F

## CHEST RADIOGRAPH-PA VIEW

Hilar shadows are within normal limits.

Pulmonary vasculature appears normal.

Cardiac appears normal in size.

Both domes of the diaphragm are smooth.

Both costophrenic recesses are clear.

Both lung fields appear normal.

Visualized bones and soft tissue shadows appear normal.

### IMPRESSION:

NORMAL STUDY.

**Dr. Chirag K. Patel**  
MBBS-DMPD  
**DR. CHIRAG K. PATEL**  
Reg. No. G-23509  
**RADIOLOGIST**  
Revival Diagnostic  
4th Floor, Aqua Corridor,  
Nr. Star Bazar, Hazira Main Road,  
Adajan, Surat-395009.  
Mo. 97266 726683

Laboratory Test Result are Subject to technical limitation and should be clinically correlate for final diagnosis

📍 4th Floor, Aqua Corridor, Hazira Road, Adajan Paal, Surat-395009.

☎ 261 2747788

✉ revivaldiagnostics.surat@gmail.com

🌐 www.revivaldiagnostics.com

This medical report is not intended for medico-legal purposes.