

NADKARNI PATHOLOGY LABORATORY

August 08, 2022 11:27 am
 Report time : 11:27 am

Linked Median Report

PATIENT ID : 963/2022, HEIGHT : 162 Cm WEIGHT : 54.00 Kg

PATIENT NAME : Mrs Sneha Jathar 30/F

PHASE TIME : 00:14 SPEED: 0.0 kmph
 STAGE DURATION : 00:00 GRADE: 0.0
 HR : 95 bpm BP : 110 / 70 mmHg
 QRS Lead : V5 METS : 1.00

PROTOCOL : BRUCE
 STAGE : Pre-Test
 ST Levels (mm) / ST Slope (mV/s) measured at 80 ms Post J

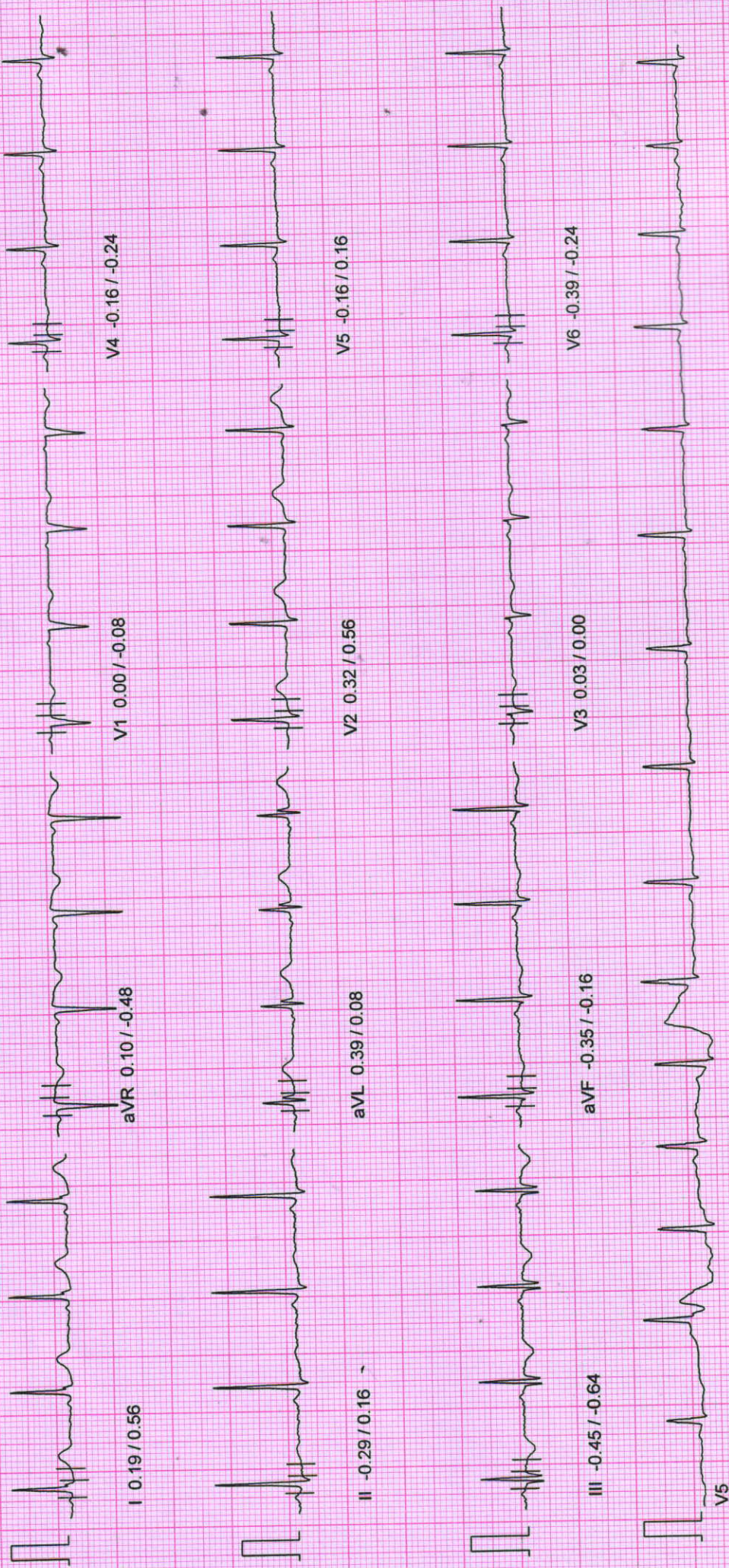

10mm/mv, 25mm/sec

100 Hz

NASAN (C) ST-Win Standard BL 6.91, Unit Ver 4.10

NADKARNI PATHOLOGY LABORATORY

PATIENT ID : 963/2022, HEIGHT : 162 Cm, WEIGHT : 54.00 Kg

PATIENT NAME : Mrs Sneha Jathar 30/F

PROTOCOL : BRUCE

STAGE : Recovery
ST Levels (mm) / ST Slope (mV/s) measured at 80 ms Post J

August 08, 2022 11:27 am

Report time : 11:41 am

PHASE TIME : 06:14 SPEED: 0.0 kmph

STAGE DURATION : 06:00 GRADE: 0.0
HR : 107 bpm BP : 110 / 70 mmHg
QRS Lead : V5 METs : 1.00

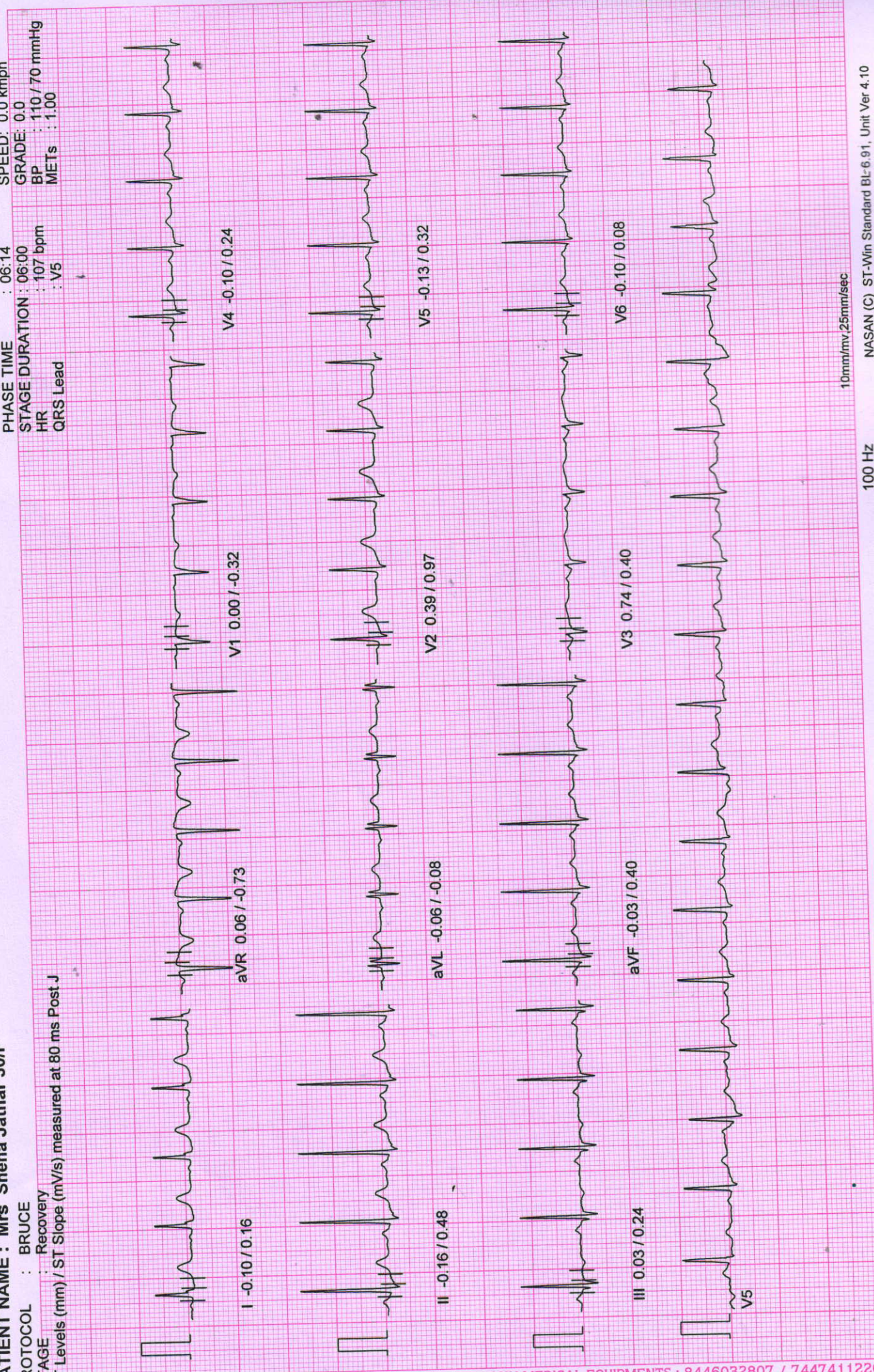

10mm/mv, 25mm/sec

100 Hz

NASAN (C) ST-Win Standard BL-6.91, Unit Ver 4.10

NADKARNI PATHOLOGY LABORATORY

PATIENT ID : 963/2022 HEIGHT : 162 Cm WEIGHT : 54.00 Kg

PATIENT NAME : Mrs Sneha Jathar 30/F

PROTOCOL : BRUCE

STAGE : Recovery

ST Levels (mm) / ST Slope (mV/s) measured at 80 ms Post J

August 08, 2022 11:27 am

Report time : 11:40 am

Linked Median Report

PHASE TIME : 06:14 SPEED: 0.0 kmph

STAGE DURATION : 05:00 GRADE: 0.0

HR : 100 bpm BP : 120 / 70 mmHg

QRS Lead : V5 METs : 1.00

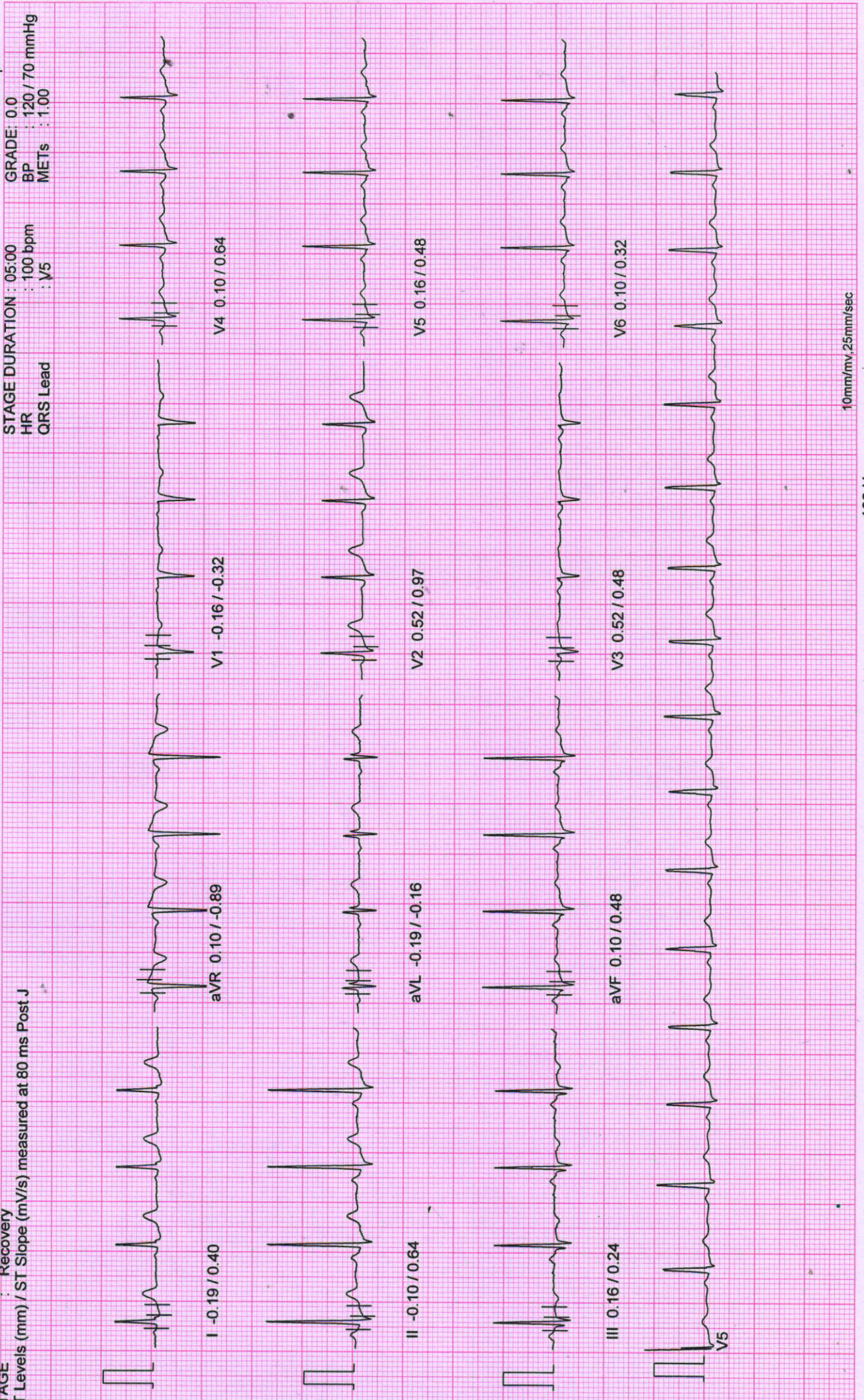

10mm/mv, 25mm/sec

100 Hz

NASAN (C) ST-Win Standard BL 6.91, Unit Ver 4.10

NADKARNI PATHOLOGY LABORATORY

PATIENT ID : 963/2022 HEIGHT : 162 Cm WEIGHT : 54.00 Kg

Linked Median Report

August 08, 2022 11:27 am

Report time : 11:39 am

PROTOCOL : BRUCE

STAGE : Recovery

ST Levels (mm) / ST Slope (mV/s) measured at 80 ms Post J

PHASE TIME : 06:14

SPEED: 0.0 kmph

STAGE DURATION : 04:00

GRADE: 0.0

HR : 109 bpm

BP : 120 / 70 mmHg

QRS Lead : V5

METS : 1.00

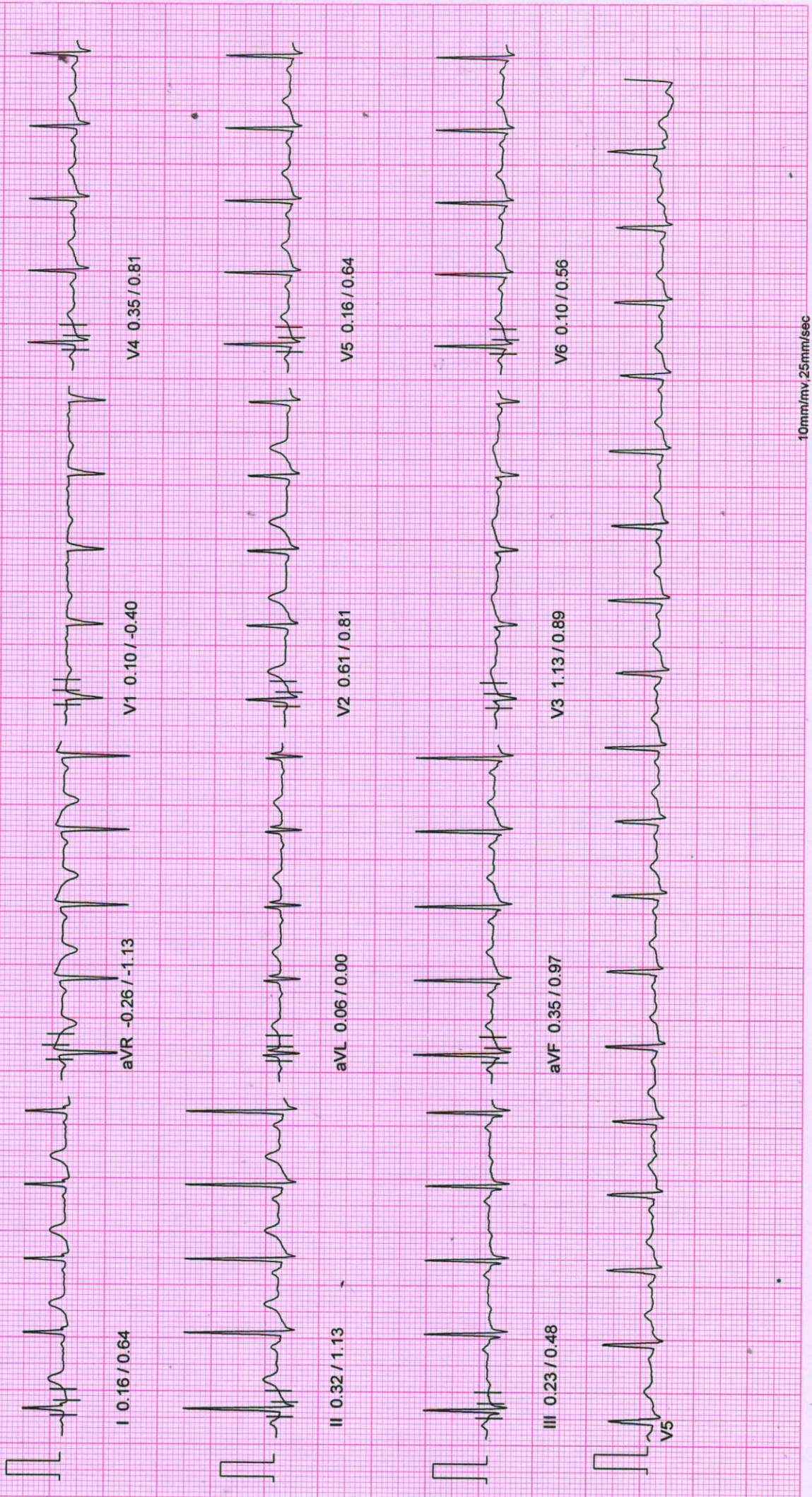

10mm/mv, 25mm/sec

100 Hz

NASAN (C) ST-Win Standard BL 6.91, Unit Ver 4.10

NADKARNI PATHOLOGY LABORATORY

PATIENT ID : 963/2022 HEIGHT : 162 Cm WEIGHT : 54.00 Kg

PATIENT NAME : Mrs Sneha Jathar 30/F

PROTOCOL : BRUCE

STAGE : Recovery

ST Levels (mm) / ST Slope (mV/s) measured at 80 ms Post J

August 08, 2022 11:27 am

Report time : 11:38 am

PHASE TIME : 06:14

SPEED: 0.0 kmph

STAGE DURATION : 03:00

GRADE: 0.0

HR : 104 bpm

BP : 130 / 70 mmHg

QRS Lead : V5

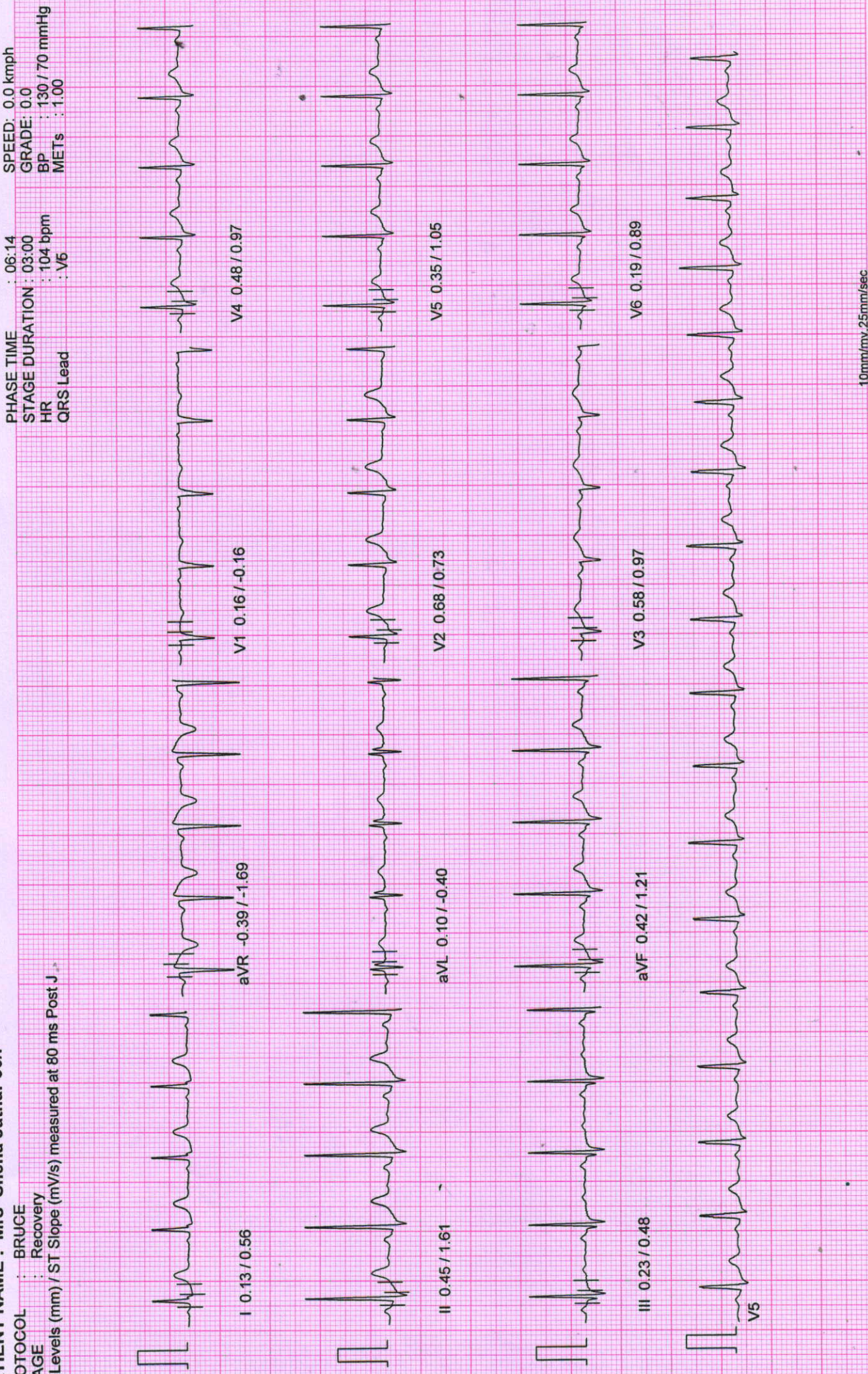

10mm/mv, 25mm/sec

100 Hz

NASAN (C) ST-Win Standard BL 6.91, Unit Ver 4.10

NADKARNI PATHOLOGY LABORATORY

PATIENT ID : 963/2022 HEIGHT : 162 Cm WEIGHT : 54.00 Kg

PATIENT NAME : Mrs Sneha Jathar 30/F

PROTOCOL : BRUCE

STAGE : Recovery

ST Levels (mm) / ST Slope (mV/s) measured at 80 ms Post J

Linked Median Report

August 08, 2022 11:27 am

Report time : 11:37 am

PHASE TIME : 06:14

SPEED: 0.0 kmph

STAGE DURATION : 02:00

GRADE: 0.0

HR : 106 bpm

BP : 130 / 70 mmHg

QRS Lead : V₅

METs : 1.00

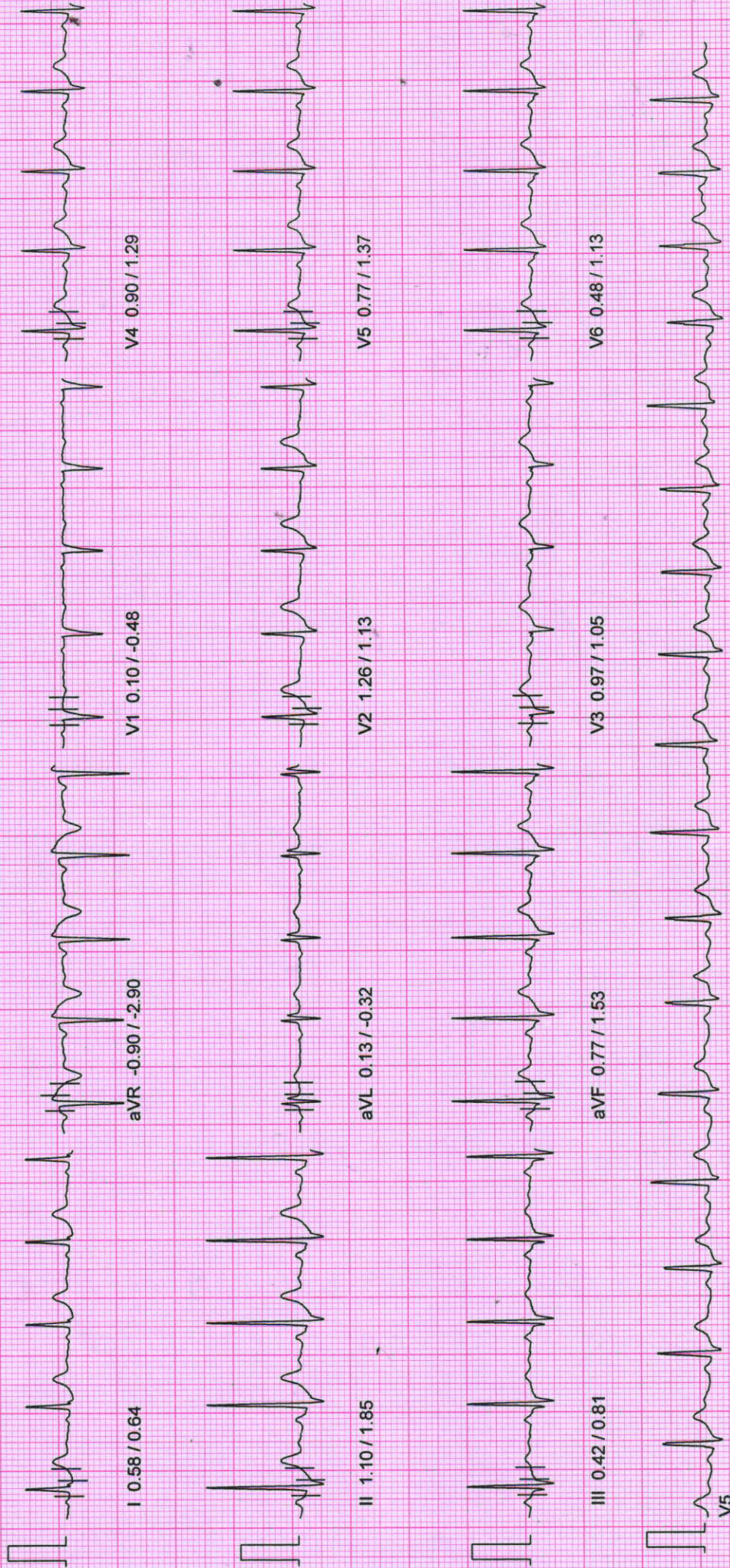

10mm/mv, 25mm/sec

100 Hz

NASAN (C) ST-Win Standard BL 6.91, Unit Ver 4.10

NADKARNI PATHOLOGY LABORATORY

PATIENT ID : 963/2022 .HEIGHT : 162 Cm WEIGHT : 54.00 Kg
PATIENT NAME : Mrs Sneha Jathar 30/F

August 08, 2022 11:27 am
Report time : 11:36 am

Linked Median Report

PROTOCOL : BRUCE

STAGE : Recovery

ST Levels (mm) / ST Slope (mV/s) measured at 80 ms Post J

PHASE TIME : 06:14

STAGE DURATION : 01:00

HR : 138 bpm

QRS Lead : V5

SPEED: 0.0 kmph

GRADE: 0.0

BP : 140 / 70 mmHg

METS : 1.00

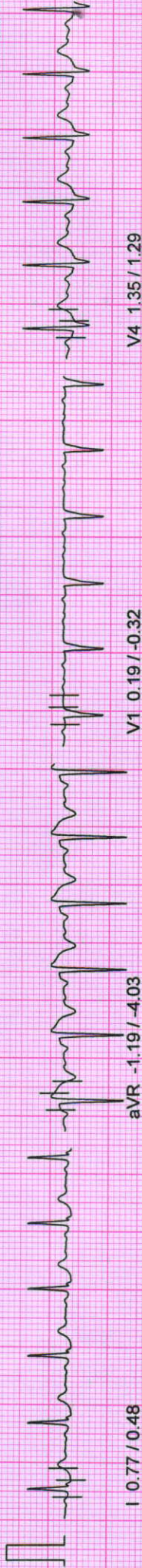

I 0.77 / 0.48

V1 0.19 / -0.32

V4 1.35 / 1.29

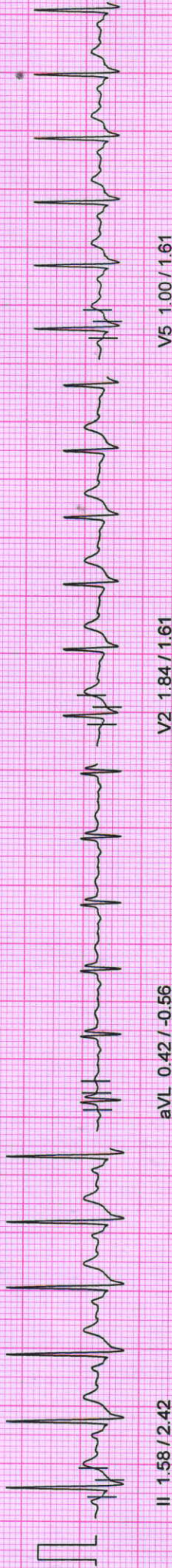

II 1.58 / 2.42

V2 1.84 / 1.61

V5 1.00 / 1.61

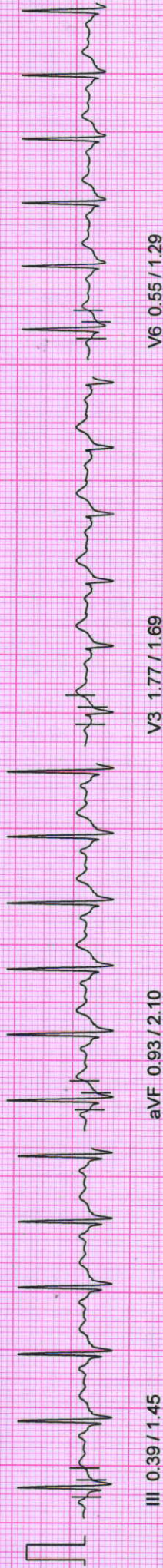

III 0.39 / 1.45

V3 1.77 / 1.69

V6 0.55 / 1.29

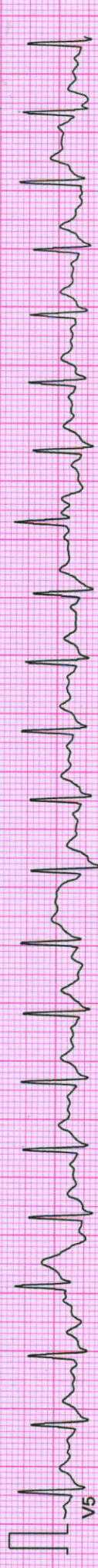

10mm/mv, 25mm/sec

100 Hz

NASAN (C) ST-Win Standard BL 6.91, Unit Ver 4.10

NADKARNI PATHOLOGY LABORATORY

PATIENT ID : 963/2022 HEIGHT : 162 Cm WEIGHT : 54.00 Kg
 PATIENT NAME : Mrs Sneha Jathar 30/F

August 08, 2022 11:27 am
 Report time : 11:35 am

Linked Median Report

PROTOCOL : BRUCE

STAGE : Peak Exercise
 ST Levels (mm) / ST Slope (mV/s) measured at 80 ms Post J

PHASE TIME : 06:14 SPEED: 5.5 kmph
 STAGE DURATION : 00:14 GRADE: 14.0
 HR : 170 bpm BP : 150 / 70 mmHg
 QRS Lead : V5 METs : 8.00

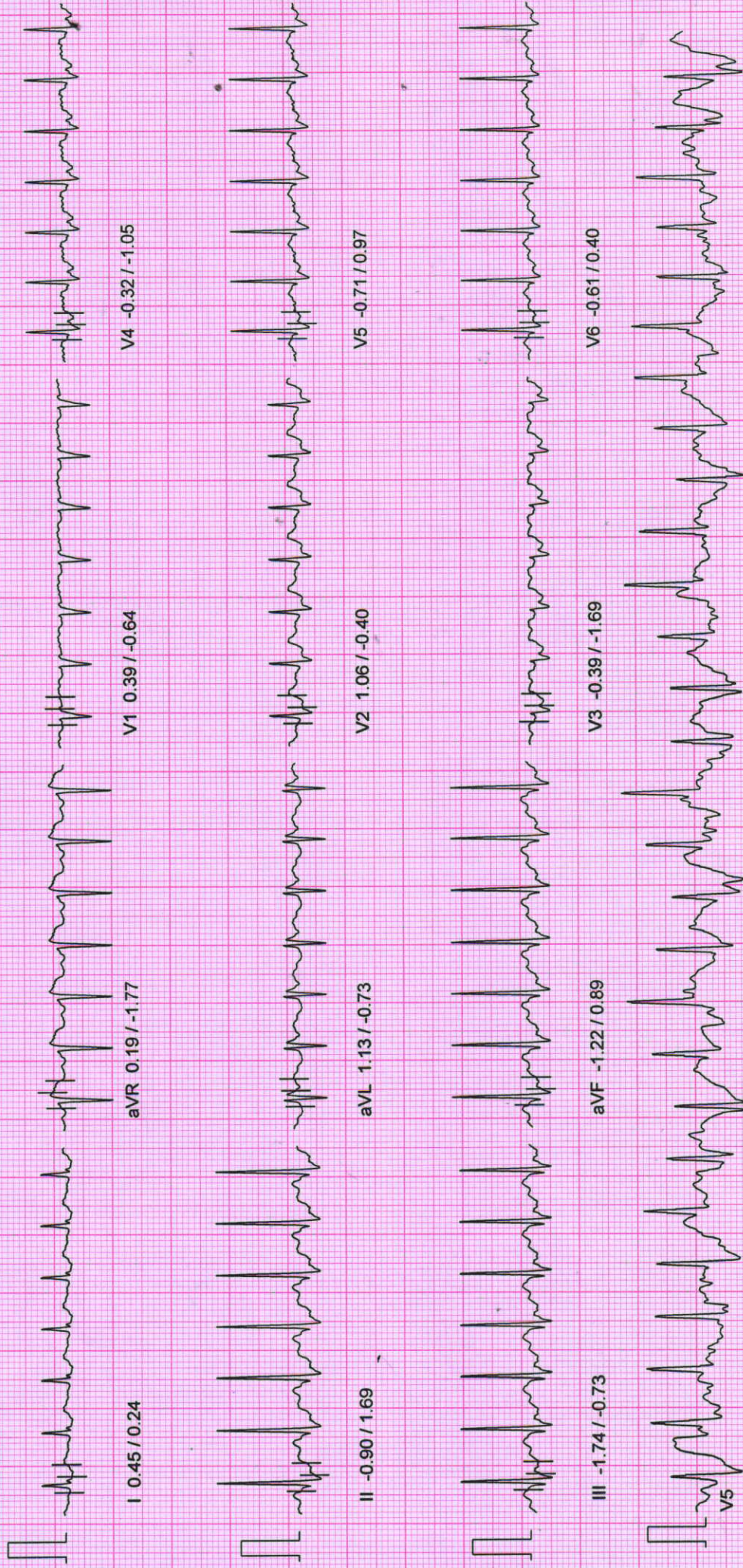

10mm/mv, 25mm/sec

100 Hz

NASAN (C) ST-Win Standard BL 6.91, Unit Ver 4.10

NADKARNI PATHOLOGY LABORATORY

PATIENT ID : 963/2022 HEIGHT : 162 Cm WEIGHT : 54.00 Kg

PATIENT NAME : Mrs Sneha Jathar 30/F

PROTOCOL : BRUCE

STAGE : Exercise Stage 2

ST Levels (mm) / ST Slope (mV/s) measured at 80 ms Post J

August 08, 2022 11:27 am

Report time : 11:35 am

Linked Median Report

PHASE TIME : 06:00 SPEED: 4.0 kmph

STAGE DURATION : 03:00 GRADE: 12.0

HR : 170 bpm BP : 150 / 70 mmHg

QRS Lead : V5 METs : 8.00

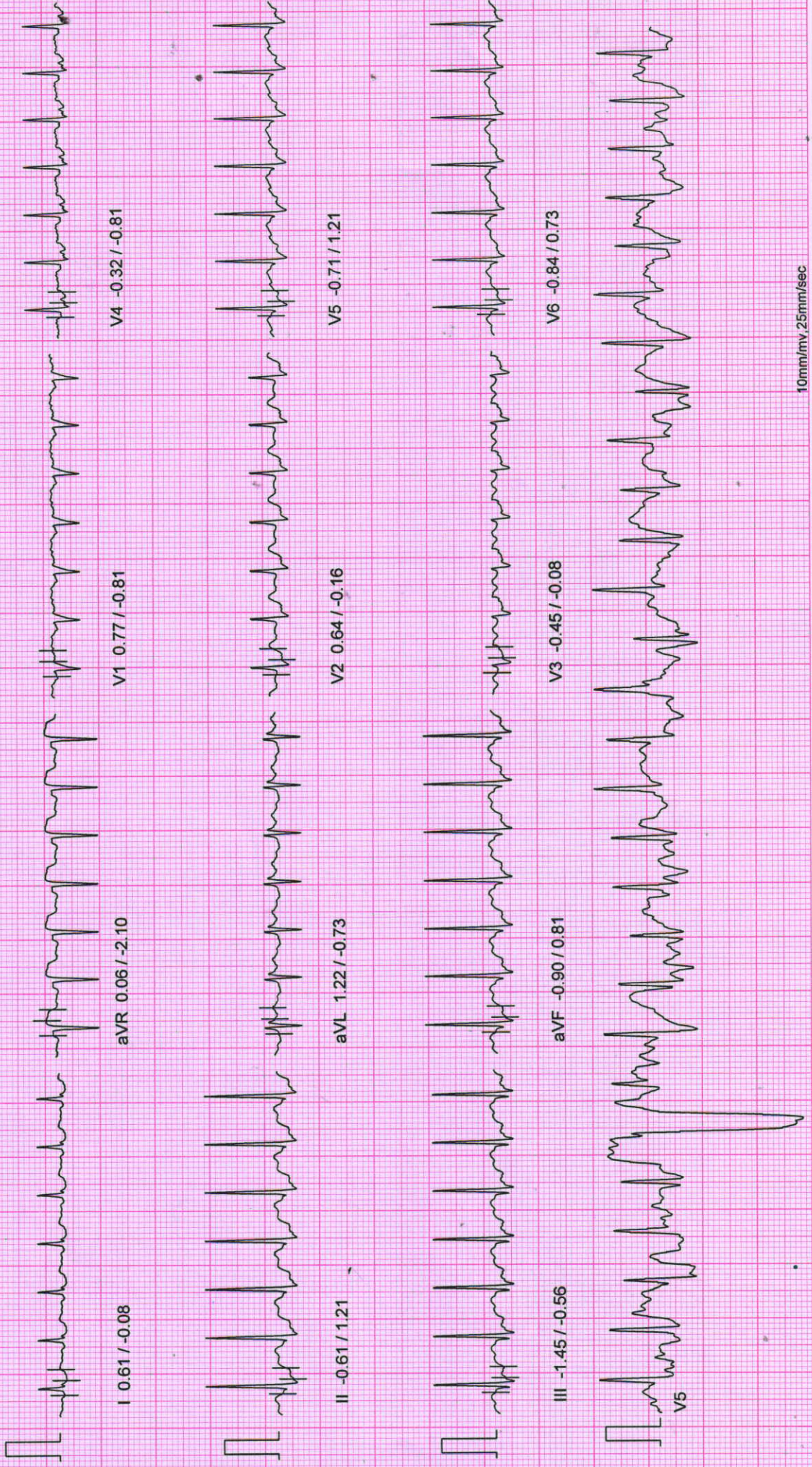

10mm/mv, 25mm/sec

100 HZ

NASAN (C) ST-Win Standard BL 6.91, Unit Ver 4.10

NADKARNI PATHOLOGY LABORATORY

PATIENT ID : 963/2022 HEIGHT : 162 Cm WEIGHT : 54.00 Kg

August 08, 2022 11:27 am
Report time : 11:32 am

Linked Median Report

PATIENT NAME : Mrs Sneha Jathar 30/F

PROTOCOL : BRUCE

STAGE : Exercise Stage 1

ST Levels (mm) / ST Slope (mV/s) measured at 80 ms Post J

PHASE TIME : 03:00

SPEED: 2.7 kmph

STAGE DURATION : 03:00

GRADE: 10.0

HR : 152 bpm

BP : 110 / 70 mmHg

QRS Lead : V5

METs : 5.70

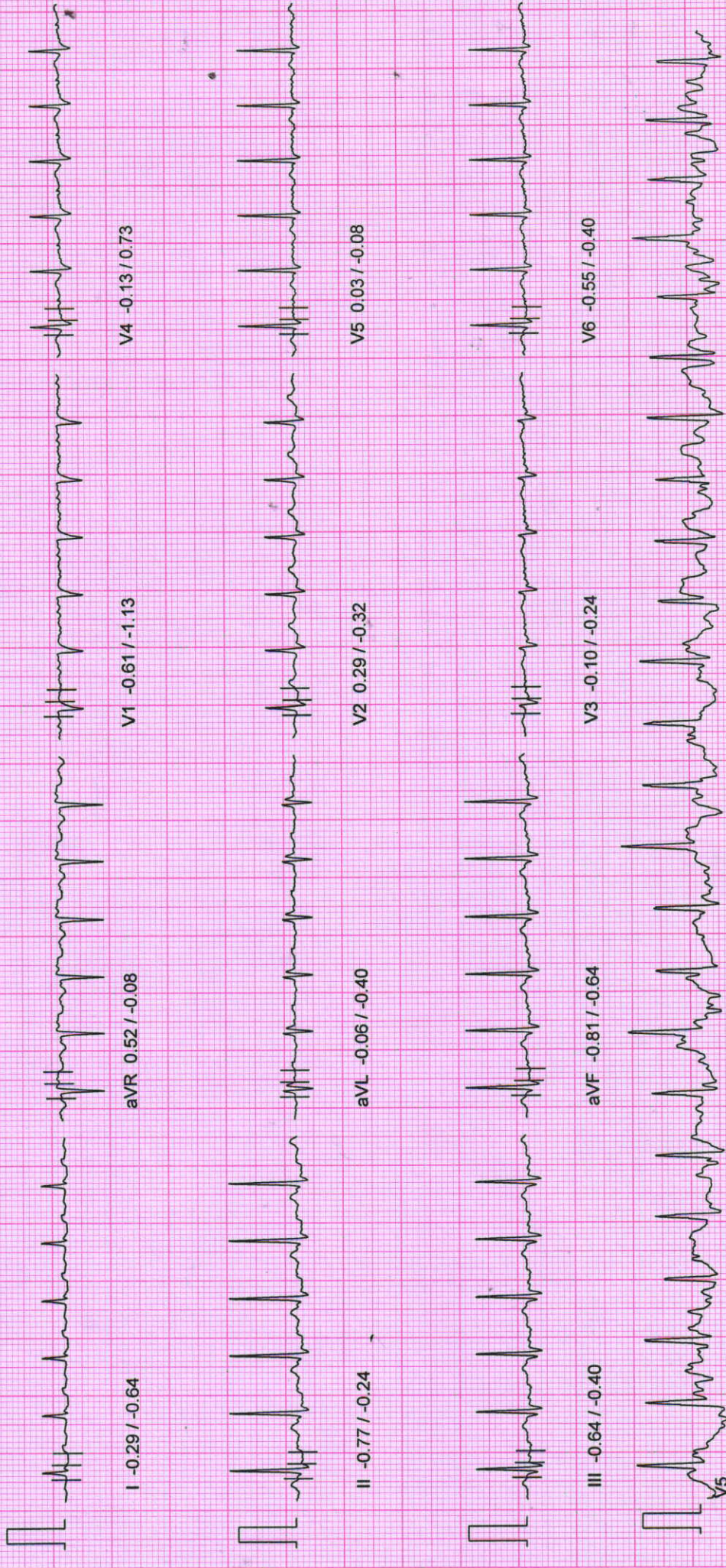

10mm/mv, 25mm/sec

100 Hz

NASAN (C) ST-Win Standard BL 6.91, Unit Ver 4.10

NADKARNI PATHOLOGY LABORATORY

PATIENT ID : 963/2022 HEIGHT : 162 Cm WEIGHT : 54.00 Kg

PATIENT NAME : Mrs Sneha Jathar 30/F

PROTOCOL : BRUCE

STAGE : Wait For Exercise
ST Levels (mm) / ST Slope (mV/s) measured at 80 ms Post J

August 08, 2022 11:27 am
Report time : 11:29 am

PHASE TIME : 01:40 SPEED: 0.0 kmph
STAGE DURATION : 00:00 GRADE: 0.0
HR : 111 bpm BP : 110/70 mmHg
QRS Lead : V5 METs : 3.40

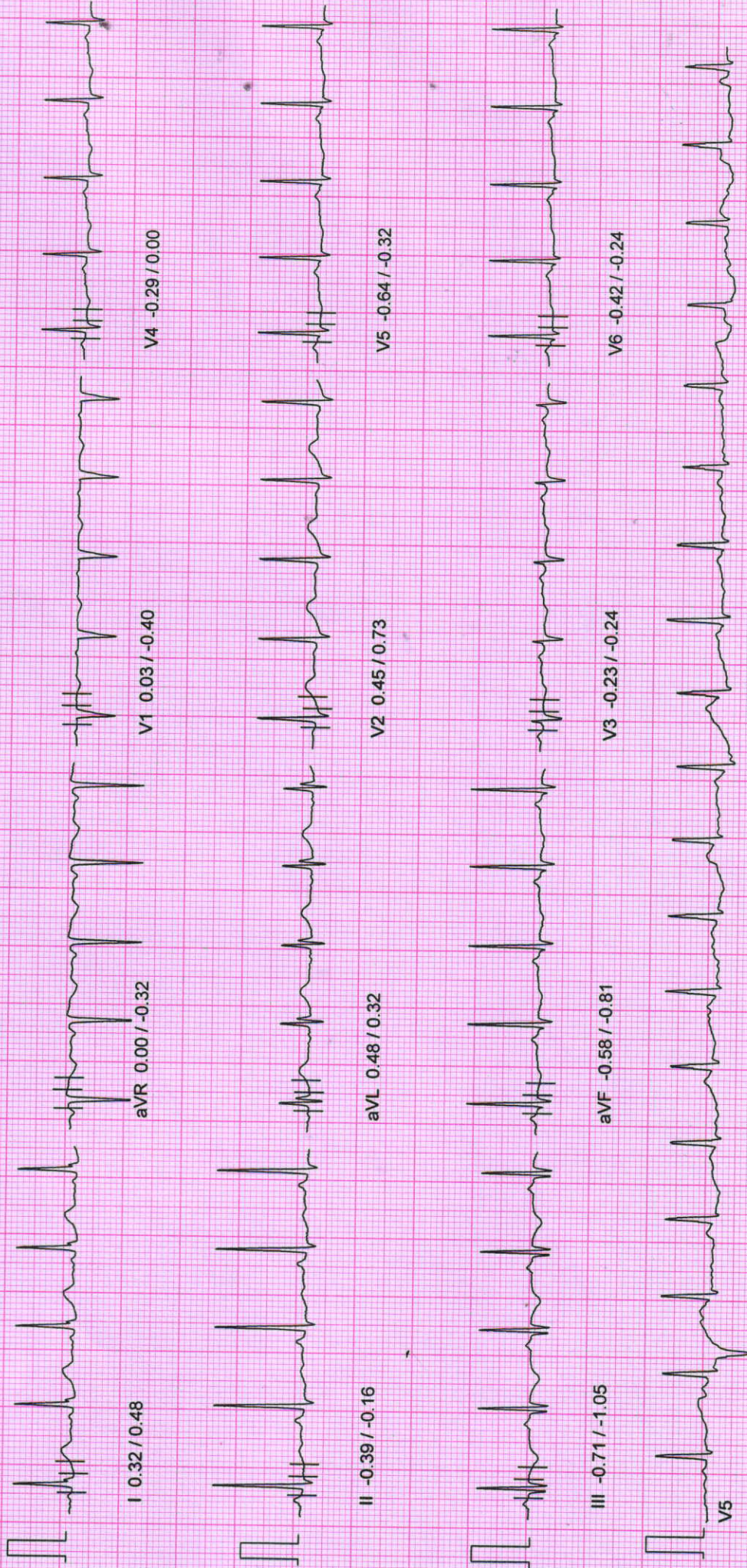

10mm/mv, 25mm/sec

100 Hz

NASAN (C) ST-Win Standard BL 6.91, Unit Ver 4.10

NADKARNI PATHOLOGY LABORATORY

PATIENT ID : 963/2022 HEIGHT : 162 Cm WEIGHT : 54.00 Kg

PATIENT NAME : Mrs Sneha Jathar 30/F

PROTOCOL : BRUCE

STAGE : HyperVentilation
ST Levels (mm) / ST Slope (mV/s) measured at 80 ms Post J

Linked Median Report

August 08, 2022 11:27 am

Report time : 11:28 am

PHASE TIME : 01:20 SPEED: 0.0 kmph

STAGE DURATION : 00:00 GRADE: 0.0
HR : 110 bpm BP : 110 / 70 mmHg
QRS Lead : V5 METs : 1.00

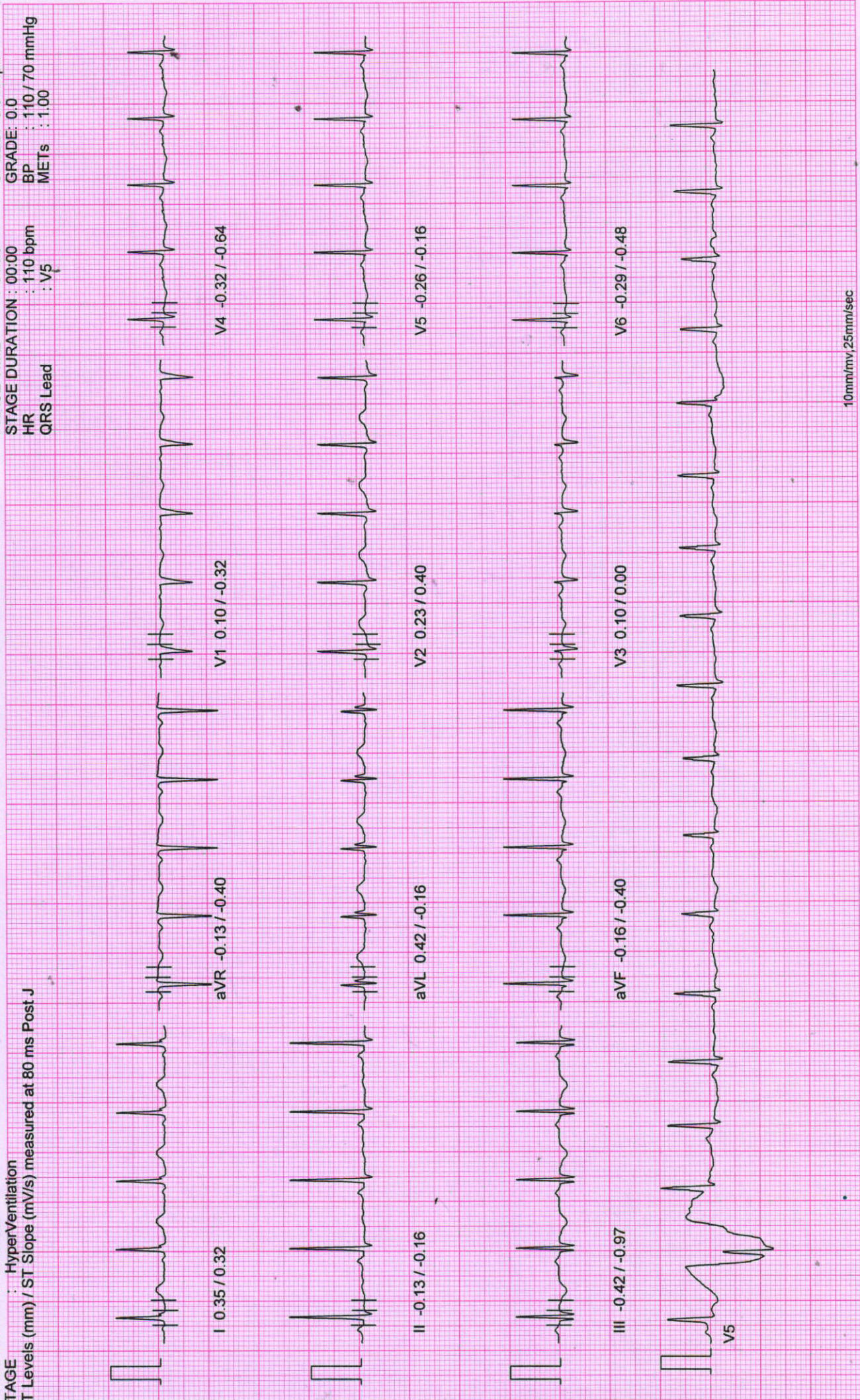

10mm/mv, 25mm/sec

100 Hz

NASAN (C) ST-Win Standard BL 6.91, Unit Ver 4.10

NADKARNI PATHOLOGY LABORATORY

August 08, 2022 11:27 am
Report time : 11:28 am

Linked Median Report

WEIGHT : 54.00 Kg

PATIENT ID : 963/2022, HEIGHT : 162 Cm
PATIENT NAME : Mrs Sneha Jathar 30/F

PHASE TIME : 01:05
STAGE DURATION : 00:00
HR : 118 bpm
QRS Lead : V5
SPEED: 0.0 kmph
GRADE: 0.0
BP : 110/70 mmHg
METs : 1.00

PROTOCOL : BRUCE
STAGE : Standing
ST Levels (mm) / ST Slope (mV/s) measured at 80 ms Post J

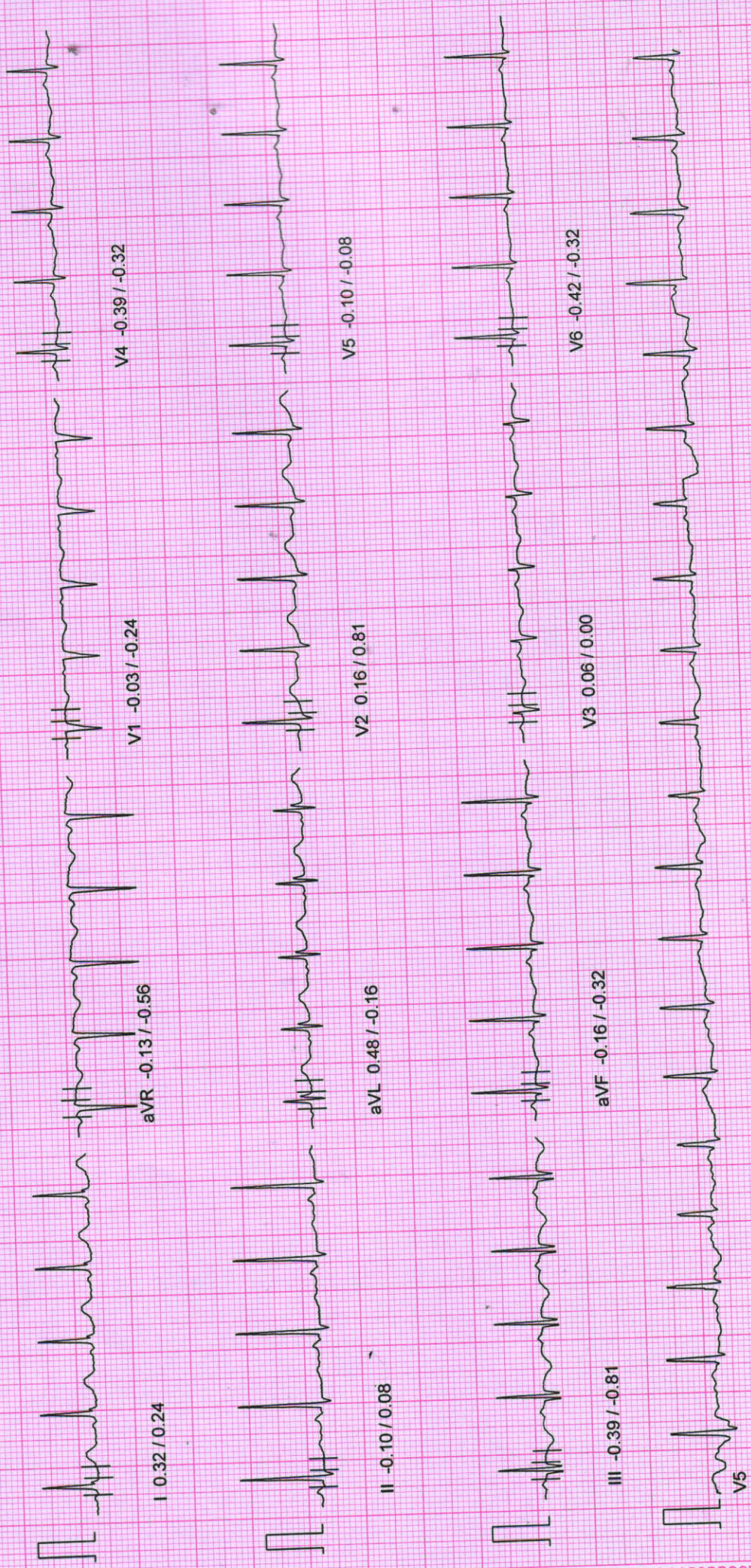

10mm/mv, 25mm/sec

100 Hz

NASAN (C) ST-Win Standard BL 6.91, Unit Ver 4.10

NADKARNI PATHOLOGY LABORATORY

PATIENT ID : 963/2022 HEIGHT : 162 Cm WEIGHT : 54.00 Kg

August 08, 2022 11:27 am
Report time : 11:27 am

Linked Median Report

PATIENT NAME : Mrs Sneha Jathar 30/F

PROTOCOL : BRUCE

STAGE : Supine

ST Levels (mm) / ST Slope (mV/s) measured at 80 ms Post J

PHASE TIME : 00:30 SPEED: 0.0 kmph
STAGE DURATION : 00:00 GRADE: 0.0
HR : 94 bpm BP : 110 / 70 mmHg
QRS Lead : V5 METs : 1.00

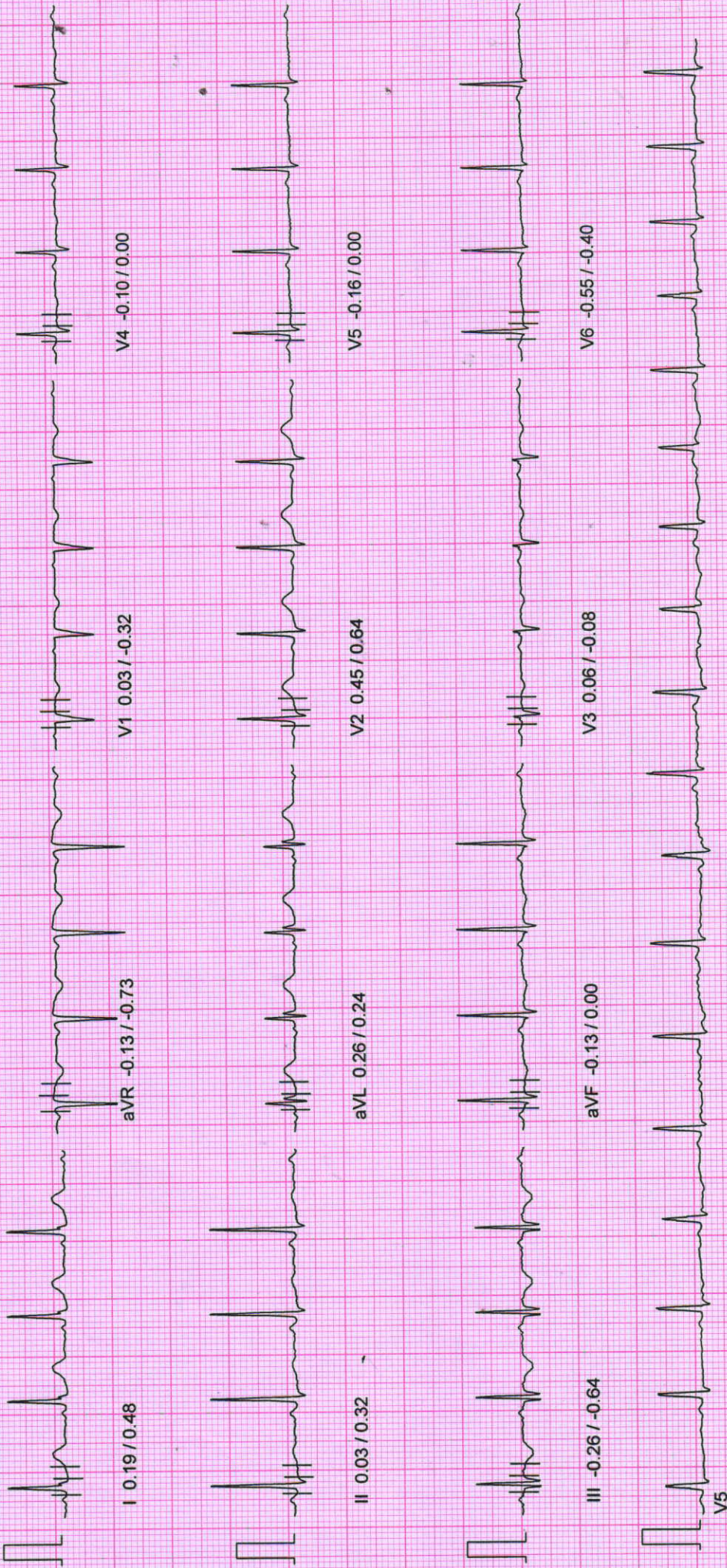

Dr. Sneha

NADKARNI PATHOLOGY LABORATORY

August 08, 2022 11:27 am
Report time : 11:27 am

PATIENT ID : 963/2022 HEIGHT : 162 Cm WEIGHT : 54.00 Kg
 PATIENT NAME : Mrs Sneha Jathar 30/F
 PROTOCOL : BRUCE

ST Tables

ST LEVELS

| Phase | I | II | III | aVR | aVL | aVF | V1 | V2 | V3 | V4 | V5 | V6 |
|-------------------|------|------|------|------|------|------|------|-----|------|------|------|------|
| Pre-Test | 0.2 | -0.3 | -0.5 | 0.1 | 0.4 | -0.3 | 0.0 | 0.4 | 0.1 | -0.1 | -0.1 | -0.4 |
| Supine | 0.4 | -0.1 | -0.5 | -0.2 | 0.4 | -0.3 | 0.0 | 0.6 | 0.1 | -0.2 | -0.2 | -0.3 |
| Standing | 0.3 | 0.1 | -0.3 | -0.2 | 0.3 | -0.1 | -0.1 | 0.3 | 0.2 | -0.3 | 0.0 | -0.2 |
| HyperVentilation | 0.4 | -0.1 | -0.4 | -0.1 | 0.4 | -0.2 | 0.1 | 0.2 | 0.1 | -0.3 | -0.3 | -0.3 |
| Wait For Exercise | 0.3 | -0.3 | -0.6 | 0.0 | 0.5 | -0.5 | 0.1 | 0.5 | -0.0 | -0.1 | -0.6 | -0.4 |
| Exercise Stage 1 | -0.2 | -0.6 | -0.5 | 0.4 | -0.1 | -0.7 | -0.5 | 0.5 | 0.0 | -0.1 | 0.1 | -0.5 |
| Exercise Stage 2 | 1.1 | 0.1 | -1.0 | -0.7 | 1.3 | -0.3 | 1.2 | 0.3 | -0.7 | -0.8 | -0.8 | -0.5 |
| Peak Exercise | 0.7 | -1.0 | -1.8 | 0.2 | 1.3 | -1.3 | 0.5 | 1.1 | -0.1 | -0.4 | -0.6 | -0.5 |
| Recovery 1 | 0.7 | 1.3 | 0.1 | -1.0 | 0.5 | 0.7 | 0.2 | 1.8 | 1.5 | 1.4 | 0.9 | 0.5 |
| Recovery 3 | 0.2 | 0.5 | 0.3 | -0.5 | 0.1 | 0.5 | 0.2 | 0.7 | 0.6 | 0.5 | 0.4 | 0.2 |
| Recovery 6 | -0.1 | -0.2 | 0.0 | 0.1 | -0.1 | -0.0 | 0.0 | 0.4 | 0.6 | -0.1 | -0.1 | -0.1 |

ST SLOPES

| Phase | I | II | III | aVR | aVL | aVF | V1 | V2 | V3 | V4 | V5 | V6 |
|-------------------|------|------|------|------|------|------|------|------|------|------|------|------|
| Pre-Test | 0.5 | 0.3 | -0.5 | -0.6 | 0.2 | 0.1 | -0.2 | 0.6 | 0.1 | 0.0 | 0.3 | -0.1 |
| Supine | 0.6 | 0.2 | -0.6 | -0.8 | 0.5 | -0.3 | -0.3 | 0.4 | 0.0 | 0.0 | -0.1 | -0.2 |
| Standing | 0.2 | 0.1 | -0.9 | -0.6 | -0.2 | -0.3 | -0.2 | 0.8 | 0.0 | -0.3 | -0.1 | -0.3 |
| HyperVentilation | 0.3 | -0.2 | -1.0 | -0.4 | -0.2 | -0.4 | -0.3 | 0.4 | 0.0 | -0.6 | -0.2 | -0.5 |
| Wait For Exercise | 0.4 | -0.2 | -1.0 | -0.3 | 0.2 | -0.9 | -0.2 | 0.7 | -0.2 | -0.1 | -0.3 | -0.3 |
| Exercise Stage 1 | -0.6 | -0.2 | -0.3 | -0.4 | -0.3 | -0.3 | -1.0 | -0.3 | 0.2 | 0.7 | 0.1 | -0.6 |
| Exercise Stage 2 | 0.2 | 1.9 | 0.2 | -3.1 | 0.2 | 1.6 | -0.5 | -0.6 | 0.2 | -1.6 | 1.0 | 1.0 |
| Peak Exercise | 0.0 | 1.5 | -0.6 | -2.5 | -0.7 | 1.1 | -0.7 | -0.1 | -1.5 | -1.0 | 1.1 | 0.3 |
| Recovery 1 | 0.5 | 2.4 | 1.4 | -3.9 | -0.6 | 2.2 | -0.3 | 1.6 | 1.8 | 1.5 | 1.5 | 1.3 |
| Recovery 3 | 0.5 | 1.6 | 0.6 | -1.9 | -0.5 | 1.4 | -0.2 | 0.7 | 0.9 | 1.0 | 1.1 | 0.9 |
| Recovery 6 | 0.2 | 0.6 | 0.2 | -0.6 | -0.1 | 0.5 | -0.3 | 1.0 | 0.4 | 0.3 | 0.4 | 0.1 |

NADKARNI PATHOLOGY LABORATORY

indraprasth chamber, ground floor, karve road, PUNE-411038

PATIENT ID : 963/2022

PATIENT NAME : Mrs Sneha Jathar 30/F

Summary Report

Report time : 11:27 am
August 08, 2022 11:27 am

PROTOCOL : BRUCE

PATIENT HEIGHT : 162 Cm PATIENT WEIGHT : 54.00 Kg

PATIENT ADD.: pune

Ref. By : MEDI WHEEL
(MEDI WHEEL)

| Stage | StageSpeed (Kmph) / Time Grade (%) | HR bpm | BP mmHg | R.P.P. X 1000 | METS | ST Level II | Stage Comments |
|-------------------|---|-----------|------------|------------------|------|----------------|----------------|
| Pre-Test | 00:14 0.00 / 0.00 | 95 | 0 / 0 | 0 | 1.00 | 0.23 | |
| Supine | 00:15 0.00 / 0.00 | 94 | 110 / 70 | 10 | 1.00 | 0.35 | |
| Standing | 00:34 0.00 / 0.00 | 118 | 110 / 70 | 12 | 1.00 | 0.26 | |
| HyperVentilation | 00:14 0.00 / 0.00 | 110 | 110 / 70 | 12 | 1.00 | 0.35 | |
| Wait For Exercise | 00:20 0.00 / 0.00 | 111 | 110 / 70 | 12 | 1.00 | 0.29 | |
| Exercise Stage 1 | 03:00 2.70 / 10.00 | 152 | 110 / 70 | 16 | 5.70 | -0.16 | |
| Exercise Stage 2 | 03:00 4.00 / 12.00 | 170 | 150 / 70 | 25 | 8.00 | 1.06 | |
| Peak Exercise | 00:13 5.50 / 14.00 | 170 | 150 / 70 | 25 | 8.00 | 0.68 | |
| Recovery 1 | 01:00 0.00 / 0.00 | 138 | 140 / 70 | 19 | 1.00 | 0.74 | |
| Recovery 3 | 03:00 0.00 / 0.00 | 104 | 130 / 70 | 13 | 1.00 | 0.19 | |
| Recovery 6 | 06:00 0.00 / 0.00 | 107 | 110 / 70 | 11 | 1.00 | -0.10 | |

TOTAL EXER TIME : 6 : 13 min

MAX HR : 175 bpm (92.11 % of 190 bpm)

MAX BP : 150 / 70 mmHg

MAX WORKLOAD : 8.00

DISTANCE COVERED : 0.35 Km

DOUBLE PRODUCT : 26250.00

Dr. Vivekanand M. Nadkarni
M.B.B.S., D.T.M. & H. (Lon.), FCGP, MIOSH
MMC Reg. No. 42322



Dr. VIVEKANAND M. NADKARNI
MBBS., D.T.M. & H.

Physician
Health Care Clinic
Varun Complex, Kulkarni Marg, Kothrud,
Pune-411 033.

NADKARNI PATHOLOGY LABORATORY

indraprasth chamber, ground floor, karve road, PUNE-411038

PATIENT ID : 963/2022

PATIENT NAME : Mrs Sneha Jathar 30/F

Summary Report

Report time : 11:27 am
August 08, 2022 11:27 am

PROTOCOL : BRUCE

PATIENT HEIGHT : 162 Cm

PATIENT WEIGHT : 54.00 Kg

PATIENT ADD. : pune

Ref. By : MEDI WHEEL
(MEDI WHEEL)

OBJECT OF TEST

: Routine check up

RISK FACTOR

: Sedentary

ACTIVITY

MEDICATION

: Tab Tab Etoxib 90mg sos ayurvedic medicines taking

BRIEF HISTORY

: job profile housewife

OTHER INVESTIGATION

REASON FOR TERMINATION

: Max HR

EXERCISE TOLERANCE

: Average

EXERCISE INDUCED ARRHYTHMIA

: No

HAEMO RESPONSE

: Normal

CHRONO RESPONSE

: Normal

FINAL IMPRESSION

: Stress test is negative for exercise induced Ischaemic heart disease.
Average Effort tolerance.

No Arrhythmias seen during test period.

Normal Haemodynamic and Chronotropic responses.

Dr. Vivekanand M. Nadkarni
M.B.B.S., D.T.M. & H. (Lon.), FCGP, MIDSH
MMC Reg.No.42322
Physician

Dr. VIVEKANAND M. NADKARNI
MBBS., D.T.M.& H.

Health Care Clinic
Varun Complex, Kulkarni Marg, Kothrud,
Pune-411 038.



SINCE 1994

NADKARNI PATHOLOGY LABORATORY

Dr. Mrs. Sangeeta V. Nadkarni

Consulting Pathologist (MMC Reg. No. 53839)

Add Reg. No. : 1872/2000

E-mail : healthcare.nadkarni@gmail.com

Consultant Pathologist • SHASHWAT HOSPITAL



MAIN LABORATORY : 1, Indraprastha Chambers, Ground Floor, Near Amber Hall, Karve Road, Pune 411 038. Ph. : 97635 93646, 8983 7777 93 • Timings : Monday to Saturday 7 am to 8 pm

Reg No : 202208091430137 / OPD
Name : Mrs. SNEHA JATHAR
Referred Dr : MEDI WHEEL

Sex / Age : Female / 30Y
Reg Date : 08/08/2022 10:14 AM
Report Date : 08/08/2022 04:48 PM

BIOCHEMISTRY

| Test Name | Result | Unit | Reference Range |
|--|--------|-------|--|
| Blood Sugar Fasting and Post Prandial | | | |
| Blood Glucose (Fasting) | 90 | mg/dl | Normal : < 99 Prediabetic : 100.0 - 125.0 Diabetic : > 125.0 |
| Post Prandial Glucose | 98 | mg/dl | 90 - 140 mg/dL |

End of Report



Sangeeta V. Nadkarni

Dr. (Mrs.) Sangeeta V. Nadkarni
Consultant Pathologist MD (Path.)
MMC Reg.No.53839
1, Indraprastha Chambers,
Ground Floor, Opp. Kirloskar Kisan,
Karve Road, Kothrud, Pune-411038
Tel.: 8983777793 / 9763593646

Verified & Checked

- Transasia EMDESTINY 180 Fully Automated Random Access Clinical Chemistry Analyser • TMT • E.C.G. • Semi Automated Biochemistry Analyser Erba Chem 5 V2 Plus
- Automated Haematology Analyser Sysmex XP - 100 • Mispa I3 Nephelometer • Clinical Pathology • Microbiology • Cytology • Histopathology • Minividas Blue

ALL CREDIT AND DEBIT CARDS ACCEPTED.

HOME VISIT AVAILABLE BY APPOINTMENT

COLLECTION CENTRE 1 : 1, Varun Complex, Opp. Nimbalkar Horse Riding School,
Off. Karve Road, Kothrud, Pune - 38. Ph. : 2545 7347, 8983 7777 92
Timing : MONDAY TO SATURDAY : Morning : 8 am to 1 pm, Evening : 4 pm to 7 pm

COLLECTION CENTRE 2 : Bldg. No. 7, Health Care Clinic, Anandnagar,
Paud Road, Kothrud, Pune - 38. Ph. : 8983 7777 95
Timing : MONDAY TO SATURDAY : Morning : 8 am to 1 pm, Evening : 6 pm to 8 pm



SINCE 1994

NADKARNI

PATHOLOGY LABORATORY

Dr. Mrs. Sangeeta V. Nadkarni

Consulting Pathologist (MMC Reg. No. 53839)

Add Reg. No. : 1872/2000

E-mail : healthcare.nadkarni@gmail.com

Consultant Pathologist • SHASHWAT HOSPITAL



MAIN LABORATORY : 1, Indraprastha Chambers, Ground Floor, Near Amber Hall, Karve Road, Pune 411 038. Ph. : 97635 93646, 8983 7777 93 • Timings : Monday to Saturday 7 am to 8 pm

Reg No : 202208091430137 / OPD
Name : Mrs. SNEHA JATHAR
Referred Dr : MEDI WHEEL

Sex / Age : Female / 30Y
Reg Date : 08/08/2022 10:14 AM
Report Date : 08/08/2022 10:29 AM

CLINICAL PATHOLOGY

| Test Name | Result | Unit | Reference Range |
|--------------------------------|-------------|------|-----------------|
| URINE ANALYSIS REPORT | | | |
| Quantity | 10 | ml | |
| Colour | Pale Yellow | | |
| Appearance | Clear | | |
| Chemical Examination | | | |
| Albumin | Absent | | |
| Sugar | Absent | | |
| Bile Pigments | Absent | | |
| Urobilinogen | NORMAL | | |
| Reaction | Acidic | | |
| Acetone-Ketone | Negative | | |
| Nitrite | Negative | | |
| Microscopic Examination | | | |
| RBCs | Absent | | |
| PUS Cells | 2-3 | | |
| Epithelial Cells | 3-4 | | |
| Casts | Absent | | |
| Other Findings | NIL | | |

End of Report

Dr. (Mrs.) Sangeeta V. Nadkarni
Consultant Pathologist MD (Path.)
MMC Reg.No.53839

1, Indraprastha Chambers,
Ground Floor, Opp. Kirloskar Kisan,
Karve Road, Kothrud, Pune-411038
Tel.: 8983777793 / 9763593646

Verified & Checked

- Transasia EMDESTINY 180 Fully Automated Random Access Clinical Chemistry Analyser • TMT • E.C.G. • Semi Automated Biochemistry Analyser Erba Chem 5 V2 Plus
- Automated Haematology Analyser Sysmex XP - 100 • Mispas I3 Nephelometer • Clinical Pathology • Microbiology • Cytology • Histopathology • Minividas Blue

ALL CREDIT AND DEBIT CARDS ACCEPTED.

HOME VISIT AVAILABLE BY APPOINTMENT

COLLECTION CENTRE 1 : 1, Varun Complex, Opp. Nimbalkar Horse Riding School,
Off. Karve Road, Kothrud, Pune - 38. Ph. : 2545 7347, 8983 7777 92
Timing : MONDAY TO SATURDAY : Morning : 8 am to 1 pm, Evening : 4 pm to 7 pm

COLLECTION CENTRE 2 : Bldg. No. 7, Health Care Clinic, Anandnagar,
Paud Road, Kothrud, Pune - 38. Ph. : 8983 7777 95
Timing : MONDAY TO SATURDAY : Morning : 8 am to 1 pm, Evening : 6 pm to 8 pm



SINCE 1994

NADKARNI PATHOLOGY LABORATORY

Dr. Mrs. Sangeeta V. Nadkarni

Consulting Pathologist (MMC Reg. No. 53839)

Add Reg. No. : 1872/2000

E-mail : healthcare.nadkarni@gmail.com

Consultant Pathologist • SHASHWAT HOSPITAL



MAIN LABORATORY : 1, Indraprastha Chambers, Ground Floor, Near Amber Hall, Karve Road, Pune 411 038. Ph. : 97635 93646, 8983 7777 93 • Timings : Monday to Saturday 7 am to 8 pm

Reg No : 202208091430137 / OPD

Name : Mrs. SNEHA JATHAR

Referred Dr : MEDI WHEEL

Sex / Age : Female / 30Y

Reg Date : 08/08/2022 10:14 AM

Report Date : 08/08/2022 12:25 PM

SPECIAL TEST

| Test Name | Result | Unit | Reference Range |
|--|--------|--------|---|
| Thyroid Panel - I | | | |
| Serum T3 (Tri-Iodothyronine) | 1.49 | ng/mL | 0.70 - 2.04 Pregnancy: 1st Trimester : 0.81 - 1.90 2nd Trimester: 1.00 - 2.60 3rd Trimester : 1.00 - 2.60 |
| Serum T4 (Thyroxine) | 9.62 | ug/dL | 5.5 - 12.5 |
| Thyroid Stimulating Hormones (Ultra TSH) | 1.93 | uIU/mL | 0.35 - 5.50 Pregnancy: 1st Trimester : 0.10 - 2.50 2nd Trimester: 0.20 - 3.00 3rd Trimester : 0.30 - 3.00 |

End of Report

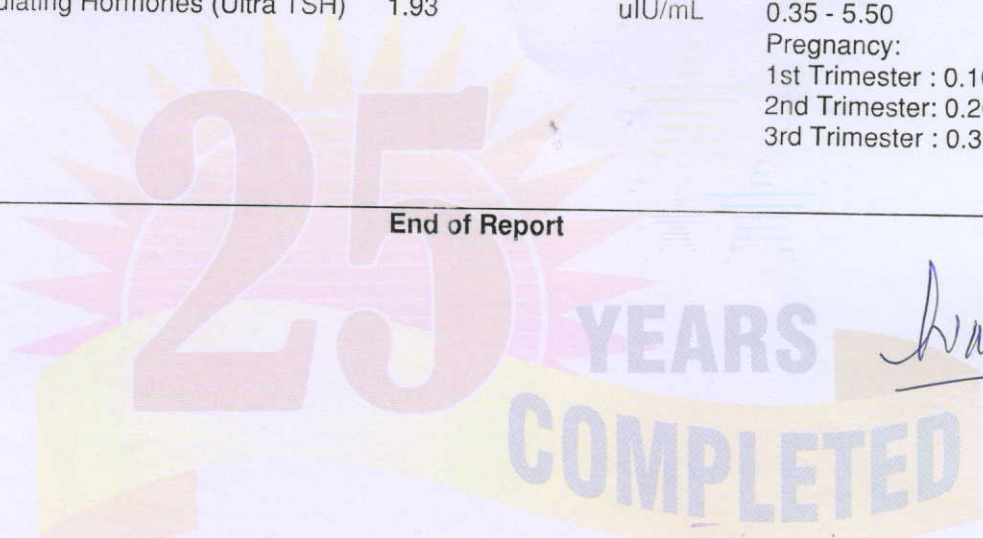

Dr. (Mrs.) Sangeeta V. Nadkarni
Consultant Pathologist MD (Path)
MMC Reg.No.53839
1, Indraprastha Chambers,
Ground Floor, Opp. Kirloskar Kisan,
Karve Road, Kothrud, Pune-411038
Tel.: 8983777793 / 9763593646

Verified & Checked

- Transasia EMDESTINY 180 Fully Automated Random Access Clinical Chemistry Analyser • TMT • E.C.G. • Semi Automated Biochemistry Analyser Erba Chem 5 V2 Plus
- Automated Haematology Analyser Sysmex XP - 100 • Mispa I3 Nephelometer • Clinical Pathology • Microbiology • Cytology • Histopathology • Minividas Blue

ALL CREDIT AND DEBIT CARDS ACCEPTED.**HOME VISIT AVAILABLE BY APPOINTMENT**

COLLECTION CENTRE 1 : 1, Varun Complex, Opp. Nimbalkar Horse Riding School,
Off. Karve Road, Kothrud, Pune - 38. Ph. : 2545 7347, 8983 7777 92
Timing : MONDAY TO SATURDAY : Morning : 8 am to 1 pm, Evening : 4 pm to 7 pm

COLLECTION CENTRE 2 : Bldg. No. 7, Health Care Clinic, Anandnagar,
Paud Road, Kothrud, Pune - 38. Ph. : 8983 7777 95
Timing : MONDAY TO SATURDAY : Morning : 8 am to 1 pm, Evening : 6 pm to 8 pm



SINCE 1994

NADKARNI

PATHOLOGY LABORATORY

Dr. Mrs. Sangeeta V. Nadkarni

Consulting Pathologist (MMC Reg. No. 53839)

Add Reg. No. : 1872/2000

E-mail : healthcare.nadkarni@gmail.com

Consultant Pathologist • SHASHWAT HOSPITAL



MAIN LABORATORY : 1, Indraprastha Chambers, Ground Floor, Near Amber Hall, Karve Road, Pune 411 038. Ph. : 97635 93646, 8983 7777 93 • Timings : Monday to Saturday 7 am to 8 pm

Reg No : 202208091430137 / OPD
Name : Mrs. SNEHA JATHAR
Referred Dr : MEDI WHEEL

Sex / Age : Female / 30Y
Reg Date : 08/08/2022 10:14 AM
Report Date : 08/08/2022 12:25 PM

BIOCHEMISTRY

| Test Name | Result | Unit | Reference Range |
|------------------------------|--------|------|---|
| HbA1C | | | |
| HbA1C | 5.6 | % | Non Diabetic :04 -06 Excellent Control : 06 -07 % Fair Control : 07 - 08% Unsatisfactory : 08 - 10% Poor Control: Above 10% |
| Estimated Mean Glucose (eAg) | 114.02 | mg% | 70 - 140 |

Interpretation :

Glycosylated Haemoglobin is accurate and true index of the " Mean Blood Glucose Level in the body for the previous 2-3 months.

HbA1c is an indicator of glycemic control. HbA1c represent average glycemia over the past six to eight weeks.

Glycation of hemoglobin occurs the entire 120 days life span of the red blood cell, but with in this 120 days.

Recent glycemia has the largest influence on the HbA1c value.

Clinical studies suggest that a patient in stable control will have 50% of their HbA1c formed in the month before sampling, 25% in the month before that, and the remaining 25% in months 2-4.

End of Report

COMPLETED

Sangeeta V. Nadkarni

Dr. (Mrs.) Sangeeta V. Nadkarni
Consultant Pathologist MD (Path.)
MMC Reg.No.53839
1, Indraprastha Chambers,
Ground Floor, Opp. Kirloskar Kisan,
Karve Road, Kothrud, Pune-411038
Tel.: 8983777793 / 9763593646

Verified & Checked

- Transasia EMDESTINY 180 Fully Automated Random Access Clinical Chemistry Analyser • TMT • E.C.G. • Semi Automated Biochemistry Analyser Erba Chem 5 V2 Plus
- Automated Haematology Analyser Sysmex XP - 100 • Mispa I3 Nephelometer • Clinical Pathology • Microbiology • Cytology • Histopathology • Minividas Blue

ALL CREDIT AND DEBIT CARDS ACCEPTED.

HOME VISIT AVAILABLE BY APPOINTMENT

COLLECTION CENTRE 1 : 1, Varun Complex, Opp. Nimbalkar Horse Riding School,
Off. Karve Road, Kothrud, Pune - 38. Ph. : 2545 7347, 8983 7777 92
Timing : MONDAY TO SATURDAY : Morning : 8 am to 1 pm, Evening : 4 pm to 7 pm

COLLECTION CENTRE 2 : Bldg. No. 7, Health Care Clinic, Anandnagar,
Paud Road, Kothrud, Pune - 38. Ph. : 8983 7777 95
Timing : MONDAY TO SATURDAY : Morning : 8 am to 1 pm, Evening : 6 pm to 8 pm



SINCE 1994

NADKARNI PATHOLOGY LABORATORY

Dr. Mrs. Sangeeta V. Nadkarni

Consulting Pathologist (MMC Reg. No. 53839)

Add Reg. No. : 1872/2000

E-mail : healthcare.nadkarni@gmail.com

Consultant Pathologist • SHASHWAT HOSPITAL

**MAIN LABORATORY** : 1, Indraprastha Chambers, **Ground Floor**, Near Amber Hall, Karve Road, Pune 411 038. Ph. : 97635 93646, 8983 7777 93 • Timings : Monday to Saturday 7 am to 8 pm

Reg No : 202208091430137 / OPD
 Name : Mrs. SNEHA JATHAR
 Referred Dr : MEDI WHEEL

Sex / Age : Female / 30Y
 Reg Date : 08/08/2022 10:14 AM
 Report Date : 08/08/2022 12:25 PM

BIOCHEMISTRY

| Test Name | Result | Unit | Reference Range |
|---------------------------|-------------|-------|--|
| LIPID PROFILE | | | |
| S. Cholesterol | 207 | mg/dl | Desirable Chol:200mg/dl ,Borderline Chol:200-239mg/dl High Chol: >240mg/dl |
| S. Triglycerides | 74 | mg/dl | Upto 190 |
| HDL Cholesterol | 44 | mg/dL | 30 - 70 |
| LDL Cholesterol | 148.2 | mg/dl | Upto 150 |
| VLDL Cholesterol | 14.8 | mg/dL | 07 to 35 |
| S.Cholesterol/HDL Ratio | 4.7 | | < 5.0 |
| LDL Chole/HDL Chole | 3.37 | | LOW RISK - 0.5 To 3.0 MODERATE RISK - 3.0 TO 6.0 HIGH RISK - >6.0 |
| S.Triglycerides/HDL Chole | 1.68 | | Desirable : < 3.00 |

Note :

Cholesterol : CHOD PAP; HDL Cholesterol: Direct ; LDL:Direct Measurement ; Triglycerides :GPO;
 (**The Above Reference range is Desirable/Optimal Range)

End of Report*S. Nadkarni*

Dr. (Mrs.) Sangeeta V. Nadkarni
 Consultant Pathologist MD (Path.)
 MMC Reg.No.53839
 1, Indraprastha Chambers,
 Ground Floor, Opp. Kirloskar Kisan,
 Karve Road, Kothrud, Pune-411038
 Tel.: 8983777793 / 9763593646

Verified & Checked

- Transasia EMDESTINY 180 Fully Automated Random Access Clinical Chemistry Analyser • TMT • E.C.G. • Semi Automated Biochemistry Analyser Erba Chem 5 V2 Plus
- Automated Haematology Analyser Sysmex XP - 100 • Mispa I3 Nephelometer • Clinical Pathology • Microbiology • Cytology • Histopathology • Minividas Blue.

ALL CREDIT AND DEBIT CARDS ACCEPTED.**HOME VISIT AVAILABLE BY APPOINTMENT**

COLLECTION CENTRE 1 : 1, Varun Complex, Opp. Nimbalkar Horse Riding School,
 Off. Karve Road, Kothrud, Pune - 38. Ph. : 2545 7347, 8983 7777 92
 Timing : MONDAY TO SATURDAY : Morning : 8 am to 1 pm, Evening : 4 pm to 7 pm

COLLECTION CENTRE 2 : Bldg. No. 7, Health Care Clinic, Anandnagar,
 Paud Road, Kothrud, Pune - 38. Ph. : 8983 7777 95
 Timing : MONDAY TO SATURDAY : Morning : 8 am to 1 pm, Evening : 6 pm to 8 pm



SINCE 1994

NADKARNI PATHOLOGY LABORATORY

Dr. Mrs. Sangeeta V. Nadkarni

Consulting Pathologist (MMC Reg. No. 53839)

Add Reg. No. : 1872/2000

E-mail : healthcare.nadkarni@gmail.com

Consultant Pathologist • SHASHWAT HOSPITAL



MAIN LABORATORY : 1, Indraprastha Chambers, Ground Floor, Near Amber Hall, Karve Road, Pune 411 038. Ph. : 97635 93646, 8983 7777 93 • Timings : Monday to Saturday 7 am to 8 pm

Reg No : 202208091430137 / OPD
Name : Mrs. SNEHA JATHAR
Referred Dr : MEDI WHEEL

Sex / Age : Female / 30Y
Reg Date : 08/08/2022 10:14 AM
Report Date : 08/08/2022 12:28 PM

BIOCHEMISTRY

| Test Name | Result | Unit | Reference Range |
|----------------------------|-------------|-------|---|
| Liver Function Test | | | |
| Bilirubin- Total | 0.70 | mg/dl | 0.1 - 1.2 |
| Bilirubin- Direct | 0.50 | mg/dL | 0.0 - 0.4 |
| Bilirubin- Indirect | 0.20 | mg/dL | 0.1 - 0.8 |
| SGPT | 36.0 | IU/L | 05 - 40 |
| SGOT | 39.0 | IU/L | 05 - 40 |
| Alkaline Phosphatase | 81 | IU/L | Female : 42 -98 Child : 54 -369 Neo: 54-369 |
| Total Proteins | 7.1 | gm/dl | 6.0-8.0 |
| Serum Albumin | 3.7 | gm/dl | 3.2 -5.5 |
| Serum Globulin | 3.4 | gm/dl | 2.3 -3.5 |
| A/G ratio | 1.09 | | 1.0 -2.3 |
| GGTP | 25 | | 05 -50 |

End of Report

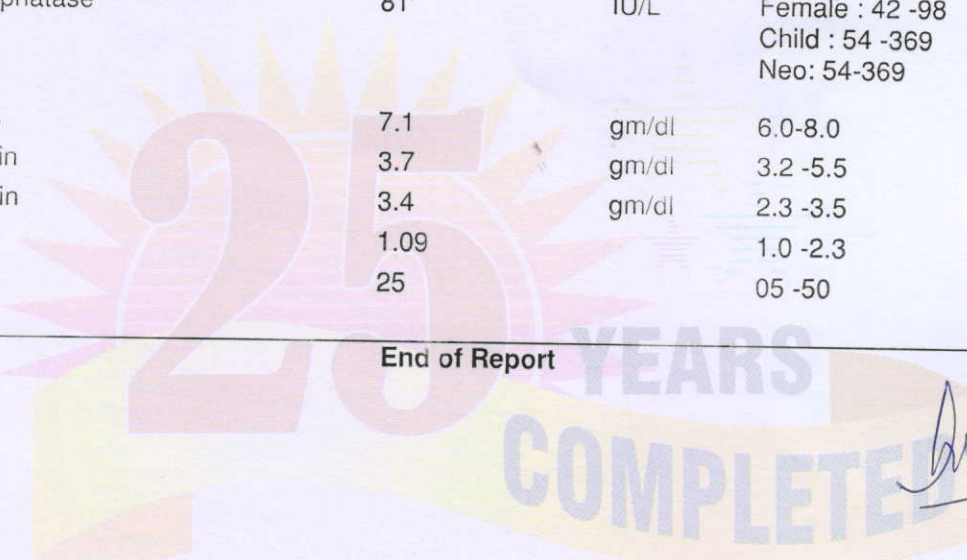

S. Nadkarni

Dr. (Mrs.) Sangeeta V. Nadkarni
Consultant Pathologist MD (Path.)
MMC Reg.No.53839
1, Indraprastha Chambers,
Ground Floor, Opp. Kirloskar Kisan,
Karve Road, Kothrud, Pune-411038
Tel.: 8983777793 / 9763593646

Verified & Checked

- Transasia EMDESTINY 180 Fully Automated Random Access Clinical Chemistry Analyser • TMT • E.C.G. • Semi Automated Biochemistry Analyser Erba Chem 5 V2 Plus
- Automated Haematology Analyser Sysmex XP - 100 • Mispal I3 Nephelometer • Clinical Pathology • Microbiology • Cytology • Histopathology • Minividas Blue

ALL CREDIT AND DEBIT CARDS ACCEPTED.

HOME VISIT AVAILABLE BY APPOINTMENT

COLLECTION CENTRE 1 : 1, Varun Complex, Opp. Nimbalkar Horse Riding School,
Off. Karve Road, Kothrud, Pune - 38. Ph. : 2545 7347, 8983 7777 92
Timing : MONDAY TO SATURDAY : Morning : 8 am to 1 pm, Evening : 4 pm to 7 pm

COLLECTION CENTRE 2 : Bldg. No. 7, Health Care Clinic, Anandnagar,
Paud Road, Kothrud, Pune - 38. Ph. : 8983 7777 95

Timing : MONDAY TO SATURDAY : Morning : 8 am to 1 pm, Evening : 6 pm to 8 pm



SINCE 1994

NADKARNI PATHOLOGY LABORATORY

Dr. Mrs. Sangeeta V. Nadkarni

Consulting Pathologist (MMC Reg. No. 53839)

Add Reg. No. : 1872/2000

E-mail : healthcare.nadkarni@gmail.com

Consultant Pathologist • SHASHWAT HOSPITAL



MAIN LABORATORY : 1, Indraprastha Chambers, Ground Floor, Near Amber Hall, Karve Road, Pune 411 038. Ph. : 97635 93646, 8983 7777 93 • Timings : Monday to Saturday 7 am to 8 pm

Reg No : 202208091430137 / OPD

Name : Mrs. SNEHA JATHAR

Referred Dr : MEDI WHEEL

Sex / Age : Female / 30Y

Reg Date : 08/08/2022 10:14 AM

Report Date : 08/08/2022 12:25 PM

BIOCHEMISTRY

| Test Name | Result | Unit | Reference Range |
|-------------------------|--------|-------|-----------------|
| Blood Urea | | | |
| Blood Urea | 23 | mg/dl | 13 - 45 |
| Blood Urea Nitrogen | 10.74 | mg/dl | 10 - 20 |
| Serum Creatinine | | | |
| Serum Creatinine | 0.9 | mg/dl | 0.4 - 1.4 |
| Serum Uric Acid | | | |
| Serum Uric Acid | 3.2 | mg/dl | 2.5 to 7.2 |

End of Report

Dr. (Mrs.) Sangeeta V. Nadkarni
Consultant Pathologist, MD (Path.)
MMC Reg.No.53839
1, Indraprastha Chambers,
Ground Floor, Opp. Kirloskar Kisan,
Karve Road, Kothrud, Pune-411038
Tel.: 8983777793 / 9763593646

Verified & Checked

- Transasia EMDESTINY 180 Fully Automated Random Access Clinical Chemistry Analyser • TMT • E.C.G. • Semi Automated Biochemistry Analyser Erba Chem 5 V2 Plus
- Automated Haematology Analyser Sysmex XP - 100 • Mispal I3 Nephelometer • Clinical Pathology • Microbiology • Cytology • Histopathology • Minividas Blue

ALL CREDIT AND DEBIT CARDS ACCEPTED.**HOME VISIT AVAILABLE BY APPOINTMENT**

COLLECTION CENTRE 1 : 1, Varun Complex, Opp. Nimbalkar Horse Riding School,
Off. Karve Road, Kothrud, Pune - 38. Ph. : 2545 7347, 8983 7777 92
Timing : MONDAY TO SATURDAY : Morning : 8 am to 1 pm, Evening : 4 pm to 7 pm

COLLECTION CENTRE 2 : Bldg. No. 7, Health Care Clinic, Anandnagar,
Paud Road, Kothrud, Pune - 38. Ph. : 8983 7777 95
Timing : MONDAY TO SATURDAY : Morning : 8 am to 1 pm, Evening : 6 pm to 8 pm



SINCE 1994

NADKARNI PATHOLOGY LABORATORY

Dr. Mrs. Sangeeta V. Nadkarni

Consulting Pathologist (MMC Reg. No. 53839)

Add Reg. No. : 1872/2000

E-mail : healthcare.nadkarni@gmail.com

Consultant Pathologist • SHASHWAT HOSPITAL

MAIN LABORATORY : 1, Indraprastha Chambers, **Ground Floor**, Near Amber Hall, Karve Road, Pune 411 038. Ph. : 97635 93646, 8983 7777 93 • Timings : Monday to Saturday 7 am to 8 pm

Reg No : 202208091430137 / OPD

Sex / Age : Female / 30Y

Name : Mrs. SNEHA JATHAR

Reg Date : 08/08/2022 10:14 AM

Referred Dr : MEDI WHEEL

Report Date : 08/08/2022 10:35 AM

HAEMATOLOGY

| Test Name | Result | Unit | Reference Range |
|-------------|----------|------|-----------------|
| Blood Group | | | |
| ABO Type | O | | |
| Rh (D) Type | POSITIVE | | |

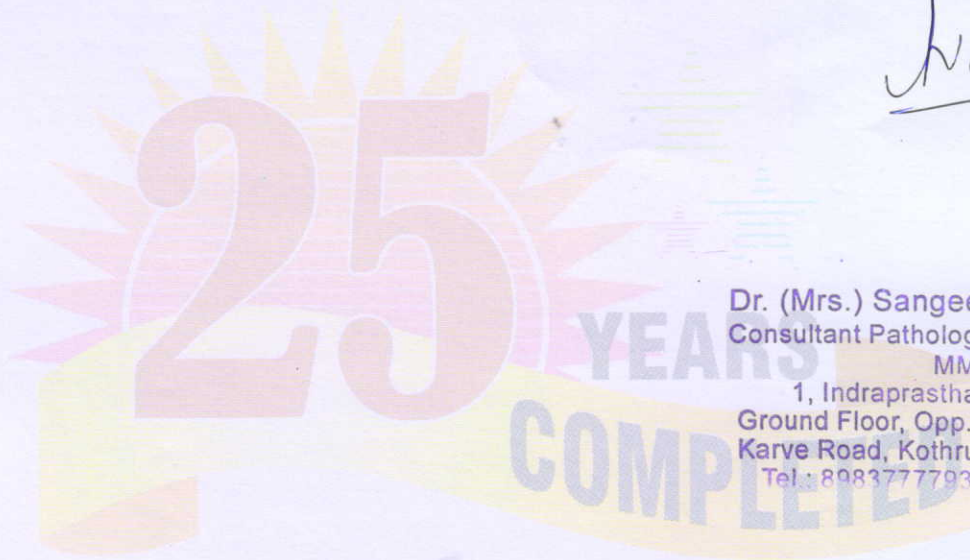
End of Report**Dr. (Mrs.) Sangeeta V. Nadkarni**

Consultant Pathologist MD (Path.)

MMC Reg.No.53839

1, Indraprastha Chambers,
Ground Floor, Opp. Kirloskar Kisan
Karve Road, Kothrud, Pune-411038
Tel : 8983777793 / 9763593646**Verified & Checked**

- Transasia EMDESTINY 180 Fully Automated Random Access Clinical Chemistry Analyser • TMT • E.C.G. • Semi Automated Biochemistry Analyser Erba Chem 5 V2 Plus
- Automated Haematology Analyser Sysmex XP - 100 • Mispa I3 Nephelometer • Clinical Pathology • Microbiology • Cytology • Histopathology • Minividias Blue

ALL CREDIT AND DEBIT CARDS ACCEPTED.**HOME VISIT AVAILABLE BY APPOINTMENT**

COLLECTION CENTRE 1 : 1, Varun Complex, Opp. Nimbalkar Horse Riding School,
Off. Karve Road, Kothrud, Pune - 38. Ph. : 2545 7347, 8983 7777 92
Timing : MONDAY TO SATURDAY : Morning : 8 am to 1 pm, Evening : 4 pm to 7 pm

COLLECTION CENTRE 2 : Bldg. No. 7, Health Care Clinic, Anandnagar,
Paud Road, Kothrud, Pune - 38. Ph. : 8983 7777 95
Timing : MONDAY TO SATURDAY : Morning : 8 am to 1 pm, Evening : 6 pm to 8 pm



SINCE 1994

NADKARNI PATHOLOGY LABORATORY

Dr. Mrs. Sangeeta V. Nadkarni

Consulting Pathologist (MMC Reg. No. 53839)

Add Reg. No. : 1872/2000

E-mail : healthcare.nadkarni@gmail.com

Consultant Pathologist • SHASHWAT HOSPITAL



MAIN LABORATORY : 1, Indraprastha Chambers, Ground Floor, Near Amber Hall, Karve Road, Pune 411 038. Ph. : 97635 93646, 8983 7777 93 • Timings : Monday to Saturday 7 am to 8 pm

Reg No : 202208091430137 / OPD
Name : Mrs. SNEHA JATHAR
Referred Dr : MEDI WHEEL

Sex / Age : Female / 30Y
Reg Date : 08/08/2022 10:14 AM
Report Date : 08/08/2022 10:44 AM

HAEMATOLOGY

| Test Name | Result | Unit | Reference Range |
|---------------------------------------|--|----------|--|
| HAEMOGRAM ON CELL COUNTER | | | |
| HAEMOGLOBIN | 10.5 | gm/dl | 12-16 |
| RBC COUNT | 4.8 | mill/cmm | 4.5 - 6.5 |
| PACKED CELL VOLUME (PCV) | 33 | % | 32 - 47 |
| MCV | 68.04 | fL | 82 - 98 |
| MCH | 21.65 | pgms | 27 - 33 |
| MCHC | 31.82 | % | 32 - 36 |
| Total WBC count | 7100 | /cmm | 4500- 11000 |
| Differential Leucocytes Counts | | | |
| Neutrophil | 64 | % | 50 - 70 |
| Lymphocytes | 33 | % | 20 - 40 |
| Monocytes | 01 | % | 00 - 12 |
| Eosinophils | 02 | % | 02 - 06 |
| Basophils | 00 | % | 00 - 01 |
| Platelet Count | 397000 | /cmm | 150000 - 450000 |
| RBC Morphology | ANISOPOIKILOCYTOSIS + HYPOCHROMIC + | | |
| WBC Morphology | NO ABNORMILITY SEEN | | |
| Platelet Morphology | ADEQUATE | | |
| Peripheral Smear Examination | NEGATIVE FOR MALARIAL PARASITE | | |
| E.S.R. | 06 | | M : 0 mm to 7 mm F : 0 mm to 15 mm (by Wintrobe's) |
| Instrument Used | Fully Automated Biosystem Cell Counter ERBA H360 | | |

End of Report

Dr. (Mrs.) Sangeeta V. Nadkarni
Consultant Pathologist MD (Path.)
MMC Reg.No.53839
1, Indraprastha Chambers,
Ground Floor, Opp. Kirloskar Kisan,
Karve Road, Kothrud, Pune-411038.
Tel.: 8983777793 / 9763593646

Verified & Checked

- Transasia EMDESTINY 180 Fully Automated Random Access Clinical Chemistry Analyser • TMT • E.C.G. • Semi Automated Biochemistry Analyser Erba Chem 5 V2 Plus
- Automated Haematology Analyser Sysmex XP - 100 • Mispa I3 Nephelometer • Clinical Pathology • Microbiology • Cytology • Histopathology • Minividas Blue

ALL CREDIT AND DEBIT CARDS ACCEPTED.**HOME VISIT AVAILABLE BY APPOINTMENT**

COLLECTION CENTRE 1 : 1, Varun Complex, Opp. Nimbalkar Horse Riding School,
Off. Karve Road, Kothrud, Pune - 38. Ph. : 2545 7347, 8983 7777 92
Timing : MONDAY TO SATURDAY : Morning : 8 am to 1 pm, Evening : 4 pm to 7 pm

COLLECTION CENTRE 2 : Bldg. No. 7, Health Care Clinic, Anandnagar,
Paud Road, Kothrud, Pune - 38. Ph. : 8983 7777 95
Timing : MONDAY TO SATURDAY : Morning : 8 am to 1 pm, Evening : 6 pm to 8 pm



SINCE 1994

NADKARNI PATHOLOGY LABORATORY

IMG-20220808-WA0015.jpg

Dr. Mrs. Sangeeta V. Nadkarni

Consulting Pathologist (MMC Reg. No. 53839)

Add Reg. No. : 1872/2000

E-mail : healthcare.nadkarni@gmail.com

Consultant Pathologist • SHASHWAT HOSPITAL



MAIN LABORATORY : 1, Indraprastha Chambers, **Ground Floor**, Near Amber Hall, Karve Road, Pune 411 038. Ph. : 97635 93646, 8983 7777 93 • Timings : Monday to Saturday 7 am to 8 pm



Dr. (Mrs.) Sangeeta V. Nadkarni
Consultant Pathologist MD (Path.)
MMC Reg.No.53839
1, Indraprastha Chambers,
Ground Floor, Opp. Kirloskar Kisan,
Karve Road, Kothrud, Pune-411038
Tel.: 8983777793 / 9763593646

Aug 8, 2022 9:24:04 AM

Verified & Checked

- Transasia EMDESTINY 180 Fully Automated Random Access Clinical Chemistry Analyser • TMT • E.C.G. • Semi Automated Biochemistry Analyser Erba Chem 5 V2 Plus
- Automated Haematology Analyser Sysmex XP - 100 • Mispa I3 Nephelometer • Clinical Pathology • Microbiology • Cytology • Histopathology • Minividias Blue

ALL CREDIT AND DEBIT CARDS ACCEPTED.

HOME VISIT AVAILABLE BY APPOINTMENT

COLLECTION CENTRE 1 : 1, Varun Complex, Opp. Nimbalkar Horse Riding School,
Off. Karve Road, Kothrud, Pune - 38. Ph. : 2545 7347, 8983 7777 93
Timing : MONDAY TO SATURDAY : Morning : 8 am to 1 pm, Evening : 4 pm to 7 pm

COLLECTION CENTRE 2 : Bldg. No. 7, Health Care Clinic, Anandnagar,
Paud Road, Kothrud, Pune 38. Ph. : 8983 7777 93
Timing : MONDAY TO SATURDAY : Morning : 8 am to 1 pm, Evening : 6 pm to 8 pm

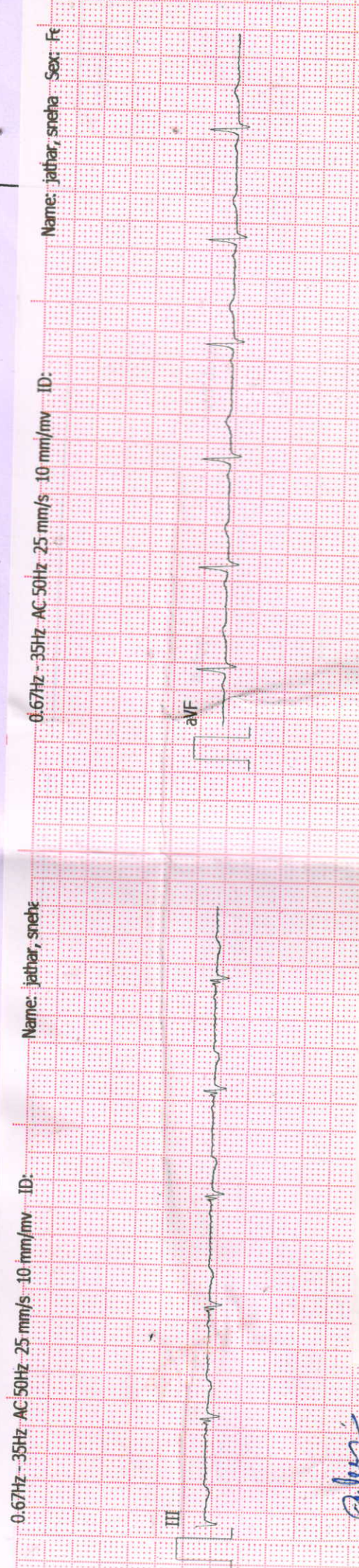
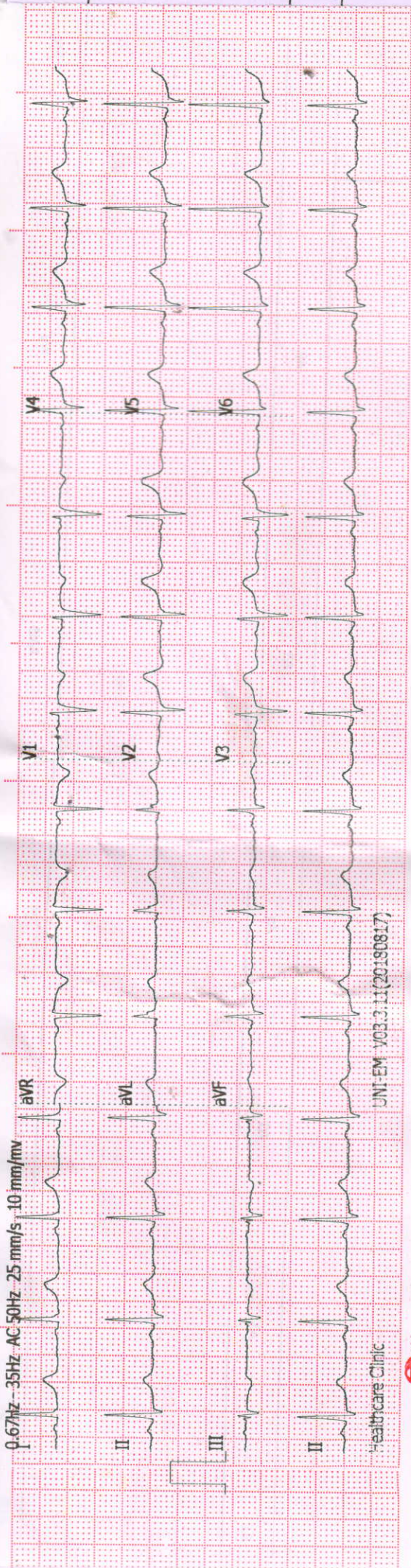

Name: jathar, sneha Name: jathar, sneha Name: jathar, sneha Sex: Fe

ID: ID: ID: ID: UNI-EM V03.3.11(20180817)

Age: 30yrs Age: 30yrs Age: 30yrs Age: 30yrs

Sex: Female Sex: Female Sex: Female Sex: Female

08-08-2022 09:23:56 AM



CLINICAL HISTORY:

RATE: 82/min

RHYTHM: regular

MECHANISM: Sinus

P WAVE: 0.06 sec

P R: 0.12 sec

QRS: Normal time/deflection

QTc: 0.43 sec

CONCLUSIONS: Normal ECG

ST: isoelectric

T WAVE: Normal upright

Q WAVE: No abnormal Q wave

AXIS: +25 degrees

POSITION OF HEART: Inferomedial

PRECORDIAL LEADS: Normal R progression

B.P.:

DRUGS:

Baker
Client's Signature

Wadekar
Doctor's Signature

Dr. Vivekanand M. Nadkarni
M.B.B.S., D.T.M. & H. (Lon.), FCGP, MIOSH
MPC Reg. No. 42322
Physician
Health Care Clinic
Varun Complex, Kulkarni Marg, Kothrud,
Pune-411 038.

► **Health Care Clinic**
Varun Complex, Office No. 1,
Near Swapnashilp Complex, Kothrud, Pune 411038.
Timing : 10.30 a.m. to 1.00 p.m.
4.30 pm to 6 pm (By Appt.)
Tel : 65003646, 2545 7347

► **Health Care Clinic**
7/1, Anand Nagar, Paud Road,
Kothrud, Pune 411038.
Timing : 9 a.m. to 10.30 a.m. & 6.00 p.m. to 8.30 p.m.
Tel. : 65003650 Mob.: 9970171939
E-mail : nadviv@yahoo.com

Dr. Vivekanand M. Nadkarni
M.B.B.S., D.T.M. & H. (Lon), FCGP, MIOSH (U.K.)
MMC Reg. No. 42322

Physician

- Family Medicine
- Tropical Medicine
- Occupational Health
- ACLS Instructor

DATE 8/8/22

ELECTROCARDIOGRAM

NAME SNEHA JATHAR AGE 30
REF. BY mediwheel B.P. 110/70

आयकर विभाग
INCOME TAX DEPARTMENT

भारत सरकार
GOVT. OF INDIA

SNEHA SAMIR JATHAR

SUDHIR DAGDU GULAVE

21/01/1992
Permanent Account Number
BBJPJ2075B

Sudhir
Signature

08042015

Sudhir

Dr. Vivekanand M. Nadkarni

Dr. Vivekanand M. Nadkarni
M.B.B.S., D.T.M. & H. (Lon.), FCGP, HOSH
MMC Reg. No. 42322
Physician
Health Care Clinic
Varun Complex, Kulkarni Marg, Kothrud
Pune-411 038.

**HEALTH CARE CLINIC
NADKARNI LABORATORY**

CPH: 65001105 / 65003646
Feedback - Pre Policy Life Insurance Medical Checks
Varun Complex, of Karve Road,
Kothrud, Pune-38

This is to confirm & certify that I have gone through the medical examination through Medical centre _____ situated at _____ / Home visit on _____ (Date) to complete the requisite proposal form bearing no _____ date 8/8/22

I do confirm specifically that the following medicals activates have been performed for me:

- | | | |
|--|---|-----------------------------|
| 1. Full Medical Report (Medical Questionnaire) | Yes <input checked="" type="checkbox"/> | No <input type="checkbox"/> |
| 2. Sample Collection | | |
| a. Blood | Yes <input checked="" type="checkbox"/> | No <input type="checkbox"/> |
| b. Urine | Yes <input checked="" type="checkbox"/> | No <input type="checkbox"/> |
| 3. Electro Cardio Gram (ECG) | Yes <input checked="" type="checkbox"/> | No <input type="checkbox"/> |
| 4. Treadmill Test (TMT) | Yes <input checked="" type="checkbox"/> | No <input type="checkbox"/> |
| 5. Others <u>chest X-ray USG</u> | | |

I have furnished my ID proof pan card Bering ID No. BBJP2075B at the time of medicals

Feedback of Provider

- | | | | |
|---|--|----------------------------------|-------------------------------|
| 1. Behavior and cooperation of staff | | | |
| a. Reception/ Clinic / Hospital | Good <input checked="" type="checkbox"/> | Average <input type="checkbox"/> | Poor <input type="checkbox"/> |
| b. Technician / Doctor | Good <input checked="" type="checkbox"/> | Average <input type="checkbox"/> | Poor <input type="checkbox"/> |
| 2. Time Management | Good <input checked="" type="checkbox"/> | Average <input type="checkbox"/> | Poor <input type="checkbox"/> |
| 3. Upkeep of Hospital | Good <input checked="" type="checkbox"/> | Average <input type="checkbox"/> | Poor <input type="checkbox"/> |
| 4. Technology & Skills | Good <input checked="" type="checkbox"/> | Average <input type="checkbox"/> | Poor <input type="checkbox"/> |
| 5. Medical check procedure was satisfactory | Good <input checked="" type="checkbox"/> | Average <input type="checkbox"/> | Poor <input type="checkbox"/> |

(Medical Facility – Location, Facility set-up, Instruments, Cleanliness; process Followed; etc. Also on the medical staff; Appearance; Technical Know-how; Behavior etc.)

If No provide details or let us know of anything additional you would like to provide as comments and /or suggestions

Jathar Sneha

Name of the Life to be Insured with date
(Proposer in case of Life Insured being minor)

Sneha
Signature of the Life to be Insured
(Proposer in case of Life Insured being minor)

"I have seen the original photo id proof of the client before conducting the medicals."

Dr. Vivekanand M. Nadkarni
Name of Attending / Visiting Doctor
M.B.B.S., D.M.M. & (C) (D) (SH)
MPC Reg.No.42322
MC Registration No. _____
Physician

Vivekanand M. Nadkarni
Signature of Attending / Visiting Doctor

Doctor Seal with Date: _____

Health Care Clinic
Varun Complex, Kulkarni Marg, Kothrud,
Pune-411 038.

FOR COMPLETION BY EXAMINING DOCTOR (N=Normal A= Abnormal)

| | N | A | (Leave blank if unassessed) |
|----------|---|---|-----------------------------|
| MEDICAL | ✓ | | 01. Eyes |
| | ✓ | | 02. Ears, Nose, Throat |
| HISTORY | ✓ | | 03. Respiratory |
| | ✓ | | 04. Cardiovascular |
| PRESENT | ✓ | | 05. Gastro-Intestinal |
| | ✓ | | 06. Genito-Urinary |
| SYMPTOMS | ✓ | | 07. Musculo-Skeletal |
| | ✓ | | 08. Nervous System |
| | ✓ | | 09. Skin & Allergies |
| | ✓ | | 10. Endocrine |
| | ✓ | | 11. Other |

LSCS - 14 April 2018

| | | | |
|-------------|---|--|--------------------------|
| PHYSICAL | ✓ | | 01. Eyes & Pupils |
| | ✓ | | 02. E.N.T. |
| | ✓ | | 03. Teeth & Mouth |
| | ✓ | | 04. Lungs & Chest |
| | ✓ | | 05. Cardiovascular Sys. |
| | ✓ | | 06. Abdo. Viscera |
| EXAMINATION | ✓ | | 07. Hernial Orifices |
| | ✓ | | 08. Genito - Urinary |
| | ✓ | | 09. Musculo-Skeletal |
| | ✓ | | 10. Skin & Vericose Vns. |
| | ✓ | | 11. C.N.S. |
| | ✓ | | 12. Other |

Chest Auscultation done
Heart sound normal
no murmur.

Investigations :

ETMT - Negative for exercise induced ischemia

| HEIGHT | WEIGHT | BMI | B.P. | PULSE | HEARING | VISION | DISTANT | NEAR | COLOUR VISION | BLOOD GROUP |
|-----------|------------|---------------------------|----------------|-------------------|---------|-----------------|---------|------|---------------|----------------|
| 162 cm | 54.3 kg | 20.7 kg/m ² | 110/70 mmHg | 80/min Regular | (N) | Uncorrected (N) | (N) | (N) | (N) | O ⁺ |
| | | | | | | Corrected (N) | (N) | (N) | (N) | |

Assessment *Medically fit*

Dr. Vivekanand M. Nadiarni
M.B.B.S., D.T.M. & H. (Lon.), FCGP, JOSH
MHC Reg.No.42322
Physician
Health Care Clinic
Varun Complex, Kulkarni Marg, Kothrud,
Pune-411 038.

(Signature)

(Signature)

► **Health Care Clinic**

Varun Complex, Office No. 1,
Near Swapnashilp Complex, Kothrud, Pune 411038.
Timing : 9.30 a.m. to 11.30 a.m.
4.30 pm to 6 pm (By Appt.)
Tel : 65003646, 2545 7347

► **Health Care Clinic**

7/1, Anand Nagar, Paud Road,
Kothrud, Pune 411038.
Timing : 11.30 a.m. to 1.30 p.m. & 6.30 p.m. to 9.00 p.m.
Tel. : 65003650 Mob.: 9970171939
E-mail : nadviv@yahoo.com

Dr. Vivekanand M. Nadkarni

M.B.B.S., D.T.M. & H. (Lon),
FCGP, MIOSH (U.K.)
MMC Reg. No. 42322

Physician,
Tropical & Family Medicine,
Occupational Health

MEDICAL EXAMINATION REPORT

No.:

Date : 8/8/2022

Surname : Sathar Name: Sneha

Age : 30 Sex : female Birth Date : 21/01/1992

Address : Flat No-502 A wing pushpa emerald
Katraj pune

Occupation : Home-maker

Personal History : None Tobacco : NO Alcohol : NO

Misc. : - Allergy : Not known

Immunization History : Covishield both doses done

Previous Medical History : LSCS - 14 April 2018

RA-positive since 2012. On T. Etosib 90 mg. SOS +
Ayurvedic medicines taking -

R

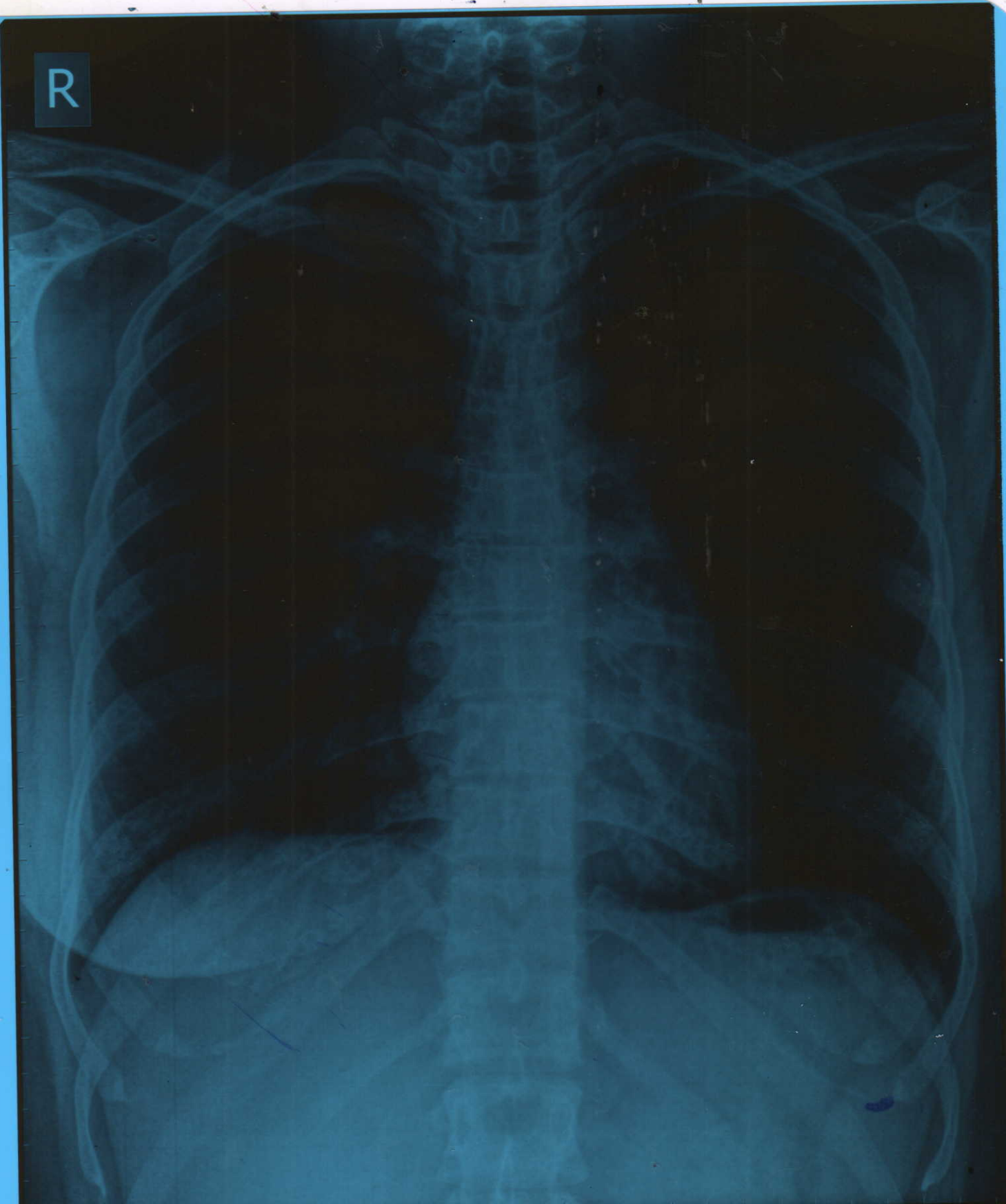

SNEHA JATHAR Female / 30 YRS

Chest PA

08/08/2022 10:36:55 AM

SHRI DASHABHUJA X-RAY CLINIC. PUNE. 020-25468187.



**SHRI DASHABHUJA
X-RAY CLINIC**

Digital X-Ray (CR System) Available
OPG Facility Available

GANGAVATARANA, Ground Floor, Plot
No. 7, S. No. 42 A/1A/2F, Dashbhujja
Ganesh Colony, Near Dashbhujja
Ganesh Temple, Next to Mankar Dosa
Center, Karve Road, Pune. 411038.
Clinic : 2546 8187, 8308839383
Res : 2422 1359, 9822041859

Dr. LALIT P. PATHAK

M. D. Radiologist
Reg. No. 52382

Timing : 9.00 a.m. To 1.30 p.m.
4.30 p.m. To 8.30 p.m.

SUNDAY CLOSED

NAME: MRS SNEHA SAMIR JATHAR.

DATE: 8 8 2022.

REF BY: DR VIVEK NADKARNI.

X RAY CHEST PA VIEW.

Both the domes of the diaphragm are clear & at normal position.
The heart, the aorta, the mediastinum & the pulmonary vasculature
reveal no abnormality.

Lungs show no acute or active parenchymal pathology.

Pleural sinuses are clear on both sides.

There is no evidence of any hilar or mediastinal lymphadenopathy.

No pathology is evident in the thoracic bony cage &
the soft tissues.

CONCLUSION: NORMAL X RAY CHEST PA VIEW.



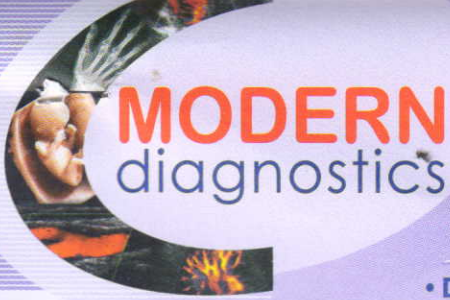

Dr. Prashant Naik

M.D. (Radiology)

Reg. No. 58314

Time : 5.00 pm to 7.00 pm By Appointment

Dr. Kedar Athawale

DMRD DNB (Radiology)

Reg. No. 84908

Time : 11.00 am to 1.00 pm By Appointment

• DIGITAL X-RAY • SONOGRAPHY • COLOUR DOPPLER

Patient's Name Mrs Sneha Jathar
Referred by Dr V M Nadkarni
Date August 8, 2022

USG ABDOMEN & PELVIS

Liver normal in size, shape and outline and reveals normal echo-texture.
No focal lesion seen. Intra hepatic biliary and portal vein radicles normal.
Gall bladder physiologically distended & shows clear contents. No calculi seen.
Portal vein & CBD normal. No calculus in CBD.
Spleen & visualized pancreas show normal size & echoanatomy. Tail of pancreas not visualized due to unavoidable bowel gas.
Aorta & IVC normal. Both kidneys normal in size, shape, outline & position.
Right kidney :- 87 mm x 36mm.
Left kidney :- 97mm x 39mm.
Cortico-medullary differentiation normal in both kidneys.
No hydronephrosis, hydroureter on either side. No calculus seen in both kidneys or visualized both ureters.
Urinary bladder normal. No mural or luminal pathology seen.
Uterus normal in size & shows normal echo-anatomy. Uterus measures 68mmx30mmx35mm. Endometrial echoes are normal; 8mm in thickness. Both ovaries normal in size, echotexture. Rt ovary: 27mmx18mm. Left ovary: 35mmx34mm. A 31 mm simple cyst is seen at the left ovary.
No fluid in pouch of Douglas.
No free or loculated fluid collection seen. No lymphadenopathy. No abnormally dilated bowel loops.

IMPRESSION

Left ovarian simple cyst.

Dr. Kedar Athawale
DMRD, DNB
Thanks for referral

DR. KEDAR ATHAWALE
DMRD DNB (Radiology)
Reg. No. 84908