

Patient Name : **MR. VIKASH KUMAR**
Patient ID : 47863
Age / Sex : 42 years / Male
Referred by : MEDIWHEEL
Bill ID : 77814

Collected : Mar 11, 2023, 11:25 a.m.
Reported : Mar 11, 2023, 02:07 p.m.
Sample ID :



Test Description	Results	Units	Biological Reference Range
------------------	---------	-------	----------------------------

ULTRASENSITIVE THYROID STIMULATING HORMONE (TSH)

Sample Type : Serum

Ultrasensitive Thyroid Stimulative Hormone (TSH) [CLIA]	2.30	μIU/mL	0.3 - 4.5 1st trimester - 0.1 - 2.5μIU/mL 2nd trimester - 0.2 - 3μIU/mL 3rd trimester - 0.3 - 3μIU/mL
---	------	--------	--

Clinical Significance :-

1. Serum TSH concentrations exhibit a diurnal variation with the peak occurring during the night.
2. Useful for: Screening for thyroid dysfunction and detecting mild (subclinical), as well as overt, primary hypo- or hyperthyroidism in ambulatory patients.
3. Monitoring patients on thyroid replacement therapy.
4. Confirmation of thyroid-stimulating hormone (TSH) suppression in thyroid cancer patients on thyroxine suppression therapy.
5. Prediction of thyrotropin-releasing hormone-stimulated TSH response.

END OF REPORT



Dr. Sudhamani S. MD
Consultant Pathologist
Reg. No. : 90461

Patient Name : **MR. VIKASH KUMAR**
Patient ID : 47863
Age / Sex : 42 years / Male
Referred by : MEDIWHEEL
Bill ID : 77814

Collected : Mar 11, 2023, 11:25 a.m.
Reported : Mar 11, 2023, 02:07 p.m.
Sample ID :



Test Description	Results	Units	Biological Reference Range
<u>FASTING BLOOD SUGAR</u>			
Sample Type : Flouride R			
Fasting Blood Sugar [GOD - POD]	124.3	mg/dl	Normal : 70 - 99 mg/dl impaired Tolerance : 100 - 125mg/dl Diabetes Mellitus : >126 mg/dl
Technique :-	Fully Automated Biochemistry Analyser ERBA EM-200		

END OF REPORT



Dr. Sudhamani S. MD
Consultant Pathologist
Reg. No. : 90461

Patient Name : **MR. VIKASH KUMAR**

Patient ID : 47863

Age / Sex : 42 years / Male

Referred by : MEDIWHEEL

Bill ID : 77814

Collected : Mar 11, 2023, 11:25 a.m.

Reported : Mar 11, 2023, 02:07 p.m.

Sample ID :



Test Description	Results	Units	Biological Reference Range
------------------	---------	-------	----------------------------

POST PRANDIAL BLOOD SUGAR

Sample Type : Flouride PP

Post Prandial Blood Sugar [GOD - POD]	293.2	mg/dl	110-180
--	--------------	-------	---------

Technique :-

Done On Fully Automated Biochemistry Analyser ERBA EM-200

****END OF REPORT******Dr. Sudhamani S. MD**
Consultant Pathologist
Reg. No. : 90461

Patient Name : **MR. VIKASH KUMAR**
Patient ID : 47863
Age / Sex : 42 years / Male
Referred by : MEDIWHEEL
Bill ID : 77814

Collected : Mar 11, 2023, 11:25 a.m.
Reported : Mar 11, 2023, 02:07 p.m.
Sample ID :



Test Description	Results	Units	Biological Reference Range
------------------	---------	-------	----------------------------

BLOOD GROUP

Sample Type : EDTA / Whole Blood

ABO Grouping

"A"

Rh Grouping

POSITIVE

Note:

These report is for information purpose only. Blood group needs to be reconfirmed at the time of cross matching for blood transfusion.

END OF REPORT



Dr. Sudhamani S. MD
Consultant Pathologist
Reg. No. : 90461

Patient Name : **MR. VIKASH KUMAR**
Patient ID : 47863
Age / Sex : 42 years / Male
Referred by : MEDIWHEEL
Bill ID : 77814

Collected : Mar 11, 2023, 11:25 a.m.
Reported : Mar 11, 2023, 02:07 p.m.
Sample ID :



Test Description	Results	Units	Biological Reference Range
------------------	---------	-------	----------------------------

LIPID PROFILE

Sample Type : Serum

TOTAL CHOLESTEROL [CHOD-PAP]	152.2	mg/dL	Desirable : <200 mg/dl Borderline : 200 - 239mg/dl High : >240 mg/dl
TRIGLYCERIDES [Glycerol Phosphate Oxidase]	96.5	mg/dL	Desirable : <150 mg/dl Borderline : 150 - 199mg/dl High : >200mg/dl
HDL CHOLESTEROL [Direct]	49.8	mg/dL	Desirable : >40 mg/dl Borderline Risk : 35 mg/dl High Risk : <30 mg/dl
LDL CHOLESTEROL [Calculated]	83.10	mg/dL	Desirable : <100 mg/dl Borderline : 130 - 160mg/dl High : >160mg/dl
VLDL Cholesterol [Calculated]	19.30	mg/dL	Desirable : <26 mg/dl Borderline : >30 mg/dl
Total Chol / HDL Chol Ratio [Calculated]	3.06	mg/dL	Desirable : <5 %
LDL / HDL Ratio [Calculated]	1.67		1.00 - 3.55
NON-HDL CHOLESTEROL [Calculated]	102.40	mg/dL	Desirable : <130 mg/dl Borderline : 160 - 189 mg/dl High : >220 mg/dl

Technique: Fully Automated Biochemistry Analyser ERBA EM-200.

END OF REPORT



Dr. Sudhamani S. MD
Consultant Pathologist
Reg. No. : 90461

Patient Name : **MR. VIKASH KUMAR**
Patient ID : 47863
Age / Sex : 42 years / Male
Referred by : MEDIWHEEL
Bill ID : 77814

Collected : Mar 11, 2023, 11:25 a.m.
Reported : Mar 11, 2023, 02:07 p.m.
Sample ID :



Test Description	Results	Units	Biological Reference Range
------------------	---------	-------	----------------------------

URINE ANALYSE REPORT

Sample Type : Urine

PHYSICAL EXAMINATION

COLOUR	Pale Yellow		
APPEARANCE	Clear		
REACTION (PH)	5.0		4.8 - 7.6
SPECIFIC GRAVITY	1.020		1.010 - 1.030
ALBUMIN	Absent		
GLUCOSE	Absent		
BLOOD (U)	Absent		
BILE PIGMENTS	Negative		
BILE SALTS	Absent		
KETONE	Negative		
LEUKOCYTES	Absent		
NITRITE	Absent		
UROBILINOGEN	Negative		

MICROSCOPY

PUS CELLS/hpf	1-2		
RBCs/hpf	Absent		
EPI.CELLS/hpf	1-2		
CASTS	Absent		
CRYSTALS	Absent		
BACTERIA	Absent		
Other	Absent		

END OF REPORT

Dr. Sudhamani S. MD
Consultant Pathologist
Reg. No. : 90461

Patient Name : **MR. VIKASH KUMAR**
Patient ID : 47863
Age / Sex : 42 years / Male
Referred by : MEDIWHEEL
Bill ID : 77814

Collected : Mar 11, 2023, 11:25 a.m.
Reported : Mar 11, 2023, 02:07 p.m.
Sample ID :



Test Description	Results	Units	Biological Reference Range
------------------	---------	-------	----------------------------

LIVER FUNCTION TEST

Sample Type : Serum

TOTAL BILIRUBIN [DIAZO]	0.43	mg/dl	0.3-1.3 mg/dl
BILIRUBIN-DIRECT [DIAZO]	0.21	mg/dl	0.1-0.4 mg/dl
BILLIRUBIN-INDIRECT [CALCULATED]	0.22	mg/dl	0.1-0.9 mg/dl
S.G.O.T. (AST) [IFCC without Pyridoxal Phosphate]	38.8	IU/L	5-40 IU/L
S.G.P.T.(ALT) [IFCC without Pyridoxal Phosphate]	40.4	IU/L	5-40 IU/L
ALKALINE PHOSPHATASE [Amino Methyl Propanol (AMP)]	57	IU/L	44-147 IU/L
TOTAL PROTEINS [BIURET]	6.21	IU/L	6.0 - 8.5g/dL
ALBUMIN [BROMO CRESOL GREEN (BCG)]	3.91	g/dl	3.5-5.0 g/dl
GLOBULIN [CALCULATED]	2.30	gm%	2.3-3.5 gm%
ALBUMIN/GLOBULIN RATIO [CALCULATED]	1.70		
GAMMA GT	42.30	U/L	0 - 45

Technique : Fully Automated Biochemistry Analyser ERBA EM-200

****END OF REPORT****

Dr. Sudhamani S. MD
Consultant Pathologist
Reg. No. : 90461

Patient Name : **MR. VIKASH KUMAR**
Patient ID : 47863
Age / Sex : 42 years / Male
Referred by : MEDIWHEEL
Bill ID : 77814

Collected : Mar 11, 2023, 11:25 a.m.
Reported : Mar 11, 2023, 02:07 p.m.
Sample ID :



Test Description	Results	Units	Biological Reference Range
------------------	---------	-------	----------------------------

SR. URIC ACID

Sample Type : Serum

Uric Acid [Uricase - POD]	5.4	mg/dl	3.6 - 7.7
---------------------------------------	-----	-------	-----------

Technique :- Done On Fully Automated Biochemistry Analyser ERBA EM-200.

****END OF REPORT****



Dr. Sudhamani S. MD
Consultant Pathologist
Reg. No. : 90461

Patient Name : **MR. VIKASH KUMAR**

Patient ID : 47863

Age / Sex : 42 years / Male

Referred by : MEDIWHEEL

Bill ID : 77814

Collected : Mar 11, 2023, 11:25 a.m.

Reported : Mar 11, 2023, 02:07 p.m.

Sample ID :



Test Description	Results	Units	Biological Reference Range
------------------	---------	-------	----------------------------

CREATININE

Sample Type : Serum

Creatinine

0.88

mg/dl

0.40 - 1.40

[Enzymatic]

Formula

Technique :-

Done On Fully Automated Biochemistry Analyser ERBA EM-200

****END OF REPORT******Dr. Sudhamani S. MD**
Consultant Pathologist
Reg. No. : 90461

Patient Name : **MR. VIKASH KUMAR**
Patient ID : 47863
Age / Sex : 42 years / Male
Referred by : MEDIWHEEL
Bill ID : 77814

Collected : Mar 11, 2023, 11:25 a.m.
Reported : Mar 11, 2023, 02:07 p.m.
Sample ID :



Test Description	Results	Units	Biological Reference Range
------------------	---------	-------	----------------------------

BLOOD UREA LEVEL (BUL)

Sample Type : Serum

Urea	18.4	mg/dl	10 - 40
-------------	------	-------	---------

[Urease - GLDH]

Bun	8.59	mg/dl	6 - 21
------------	------	-------	--------

[Calculated]

Technique :- Done On Fully Automated Biochemistry Analyser ERBA EM-200

****END OF REPORT****

Dr. Sudhamani S. MD
Consultant Pathologist
Reg. No. : 90461

Patient Name : **MR. VIKASH KUMAR**
Patient ID : 47863
Age / Sex : 42 years / Male
Referred by : MEDIWHEEL
Bill ID : 77814

Collected : Mar 11, 2023, 11:25 a.m.
Reported : Mar 11, 2023, 02:07 p.m.
Sample ID :



Test Description	Results	Units	Biological Reference Range
------------------	---------	-------	----------------------------

COMPLETE BLOOD COUNT

Sample Type : EDTA / Whole Blood

Hemoglobin	13.1	g/dl	13.0 - 17.0
RBC COUNT	4.68	Millions/c	4.5 - 5.5
PCV(Hematocrit)	40.5	%	40.0 - 50.0
Mean Cell Volume(MCV)	86.4	fl	80.0 - 100.0
Mean Cell Hemoglobin(MCH)	28	pg	27.0 - 33.0
Mean Cell Hb Conc(MCHC)	32.4	g/dl	32 - 36
RDW	13.6	%	11.50 - 14.50
Total Leucocytes (WBC) Count	6830	/cumm	4000-11000

DIFFERENTIAL COUNT

Neutrophils	46.2	%	40 - 70
Lymphocytes	44.1	%	20 - 50
Eosionphils	4.5	%	01 - 06
Monocytes	4.7	%	00 - 08
Basophils	0.5	%	00-01

SMEAR STUDY

RBC Morphology	Normocytic Normocromic.		
WBC Morphology	No E/o Toxic granules seen		
Platelets On Smear	Adequate on Smear		
Platelet Count	226000	/cumm	150000 - 450000
MPV	10.5	fL	6.5 - 10.0

Comments :-**Method:-**

HB:-Colorimetric, Total WBC:-Impedance/Flow Cytometry, HCT, MCV, MCH, MCHC, RDW-CV:-Calculate, Diff. Count: Flow Cytometry / Manual Stained Smear Microscopy, RBC: Impedance, Platelets : Impedance Method.

Technique :-

Fully Automated 5 part Diff. Cell Counter .

All Test Results are subjected to stringent international External and Internal Quality Control Protocols

END OF REPORT



Dr. Sudhamani S. MD
Consultant Pathologist
Reg. No. : 90461

Patient Name : **MR. VIKASH KUMAR**
Patient ID : 47863
Age / Sex : 42 years / Male
Referred by : MEDIWHEEL
Bill ID : 77814

Collected : Mar 11, 2023, 11:25 a.m.
Reported : Mar 11, 2023, 02:07 p.m.
Sample ID :



Test Description	Results	Units	Biological Reference Range
	<u>ESR</u>		
Sample Type : EDTA / Whole Blood			
ESR	10	Mm/hr	0 - 15
Method	Westergren		

END OF REPORT



Dr. Sudhamani S. MD
Consultant Pathologist
Reg. No. : 90461

Patient Name : **MR. VIKASH KUMAR**
Patient ID : 47863
Age / Sex : 42 years / Male
Referred by : MEDIWHEEL
Bill ID : 77814

Collected : Mar 11, 2023, 11:25 a.m.
Reported : Mar 11, 2023, 02:07 p.m.
Sample ID :



Test Description	Results	Units	Biological Reference Range
------------------	---------	-------	----------------------------

TOTAL THYROXINE (T4)

Sample Type : Serum

Total Thyroxine (T4) [CLIA]	85.30	ng/ml	52 - 127
------------------------------------	-------	-------	----------

****END OF REPORT****



Dr. Sudhamani S. MD
Consultant Pathologist
Reg. No. : 90461

Patient Name : **MR. VIKASH KUMAR**
Patient ID : 47863
Age / Sex : 42 years / Male
Referred by : MEDIWHEEL
Bill ID : 77814

Collected : Mar 11, 2023, 11:25 a.m.
Reported : Mar 11, 2023, 02:07 p.m.
Sample ID :



Test Description	Results	Units	Biological Reference Range
------------------	---------	-------	----------------------------

TOTAL TRIIODOTHYRONINE (T3)

Sample Type : Serum

TotalTriiodothyronine (T3) [CLIA]	1.66	ng/dL	0.69 - 2.15
--	------	-------	-------------

****END OF REPORT****

Dr. Sudhamani S. MD
Consultant Pathologist
Reg. No. : 90461

Patient Name : **MR. VIKASH KUMAR**
Patient ID : 47863
Age / Sex : 42 years / Male
Referred by : MEDIWHEEL
Bill ID : 77814

Collected : Mar 11, 2023, 11:25 a.m.
Reported : Mar 11, 2023, 02:07 p.m.
Sample ID :



Test Description	Results	Units	Biological Reference Range
<u>GLYCOCYLATED HAEMOGLOBIN</u>			
Sample Type : EDTA / Whole Blood			
Glycocyalted Haemoglobin (HbA1c) [Tosoh HPLC]	7.9	%	<5.7%NON DIABETIC 5.7-6.4% PRE-DIABETIC >6.5% DIABETIC <7.0% GOAL FOR DIABETIC ON TREATMENT
MEAN BLOOD GLUCOSE	180.03	mg/dL	116.89 - 154.2

END OF REPORT



Dr. Sudhamani S. MD
Consultant Pathologist
Reg. No. : 90461

ECHO Report

Date: 11/03/2023

Patient Details

Patient ID –

Name- MR VIKASH KUMAR

Age- 42 YEARS

Gender- MALE

Referral BY - MEDIWHEEL

Doctor Incharge DR. MAHESH PADSALGE

Clinical Status of Patient -

Finding description -

- 1. Normal Cardiac Chambers Dimensions .**
- 2. Normal LV systolic function.**
- 3. No RWMA.**
- 4. All cardiac valves are structurally normal.**
- 5. Trivial MR, Trivial PR, NO AR.**
- 6. No PAH.**
- 7. Normal RV systolic function.**
- 8. No clot/vegetation/pericardial effusion.**
- 9. No coarctation of aorta.**

Chamber Dimensions-M mode Findings

LVID (Diastole) 35-56(mm)	- 43.00	LVID (Systole) 24-42(mm)	- 29.00
IVS (Diastole) 8-12(mm)	- 09.00	IVS (Systole) 14-42(mm)	- 15.00
LVPWT (Diastole) 6-11(mm)	- 09.00	EPSS	- 4.00
LVEF (%)	- 62%	LVFS (%)	- 33.00

LV Volume (Diastolic)(mm³)
Meridional Wall Stress in System

LV Volume (Systolic)(mm³)
Cubed LV Volume in Diastole (mm³)

Cubed LV+ myocardial volume (mm³)

Velocity of circumferential Shortening (mm)

Aortic root 22-37(mm)	- 28.00
Left Atrium Length (mm)	- 33.00
Left Atrium Volume (mm³)	
RV size	Normal
Normal	
RV volume (mm³)	
Normal	
Pericardium	Normal
Effusion	None
Resp Variation	Present
Predicted RV Systolic Pressure	

Left Atrium Width (mm)
Left Atrium Area (mm²)
RV Function

RA Size

IVC Size (mm) – 16mm Collapsible

Doppler Findings- I



Dr. Mahesh Padsalge

Dr. Mahesh V. Padsalge
MD. (Medicine)
Consultant Physician
Reg. No. 91424 (MMC)

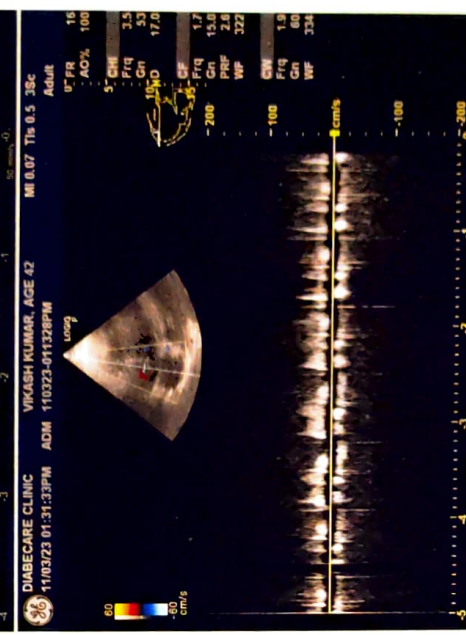
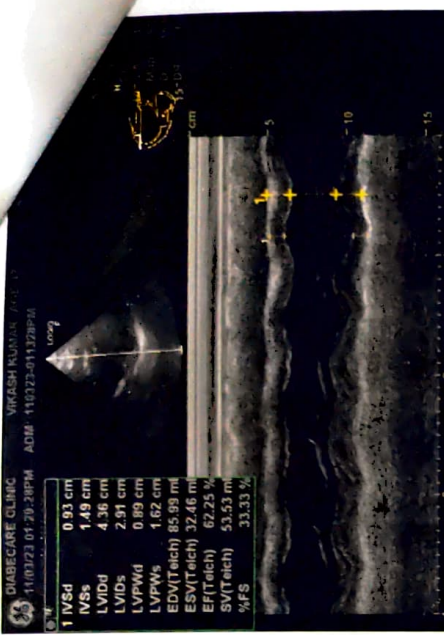
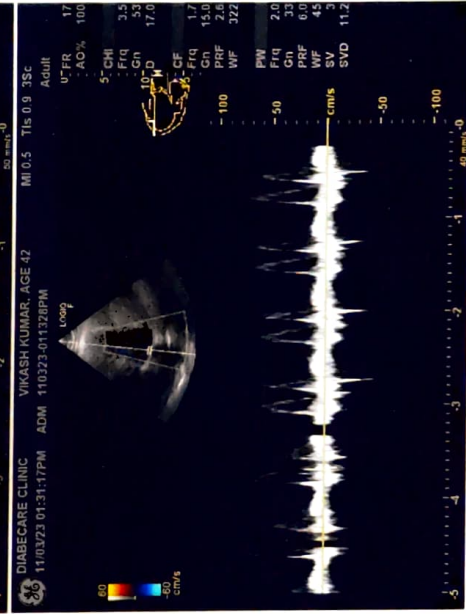
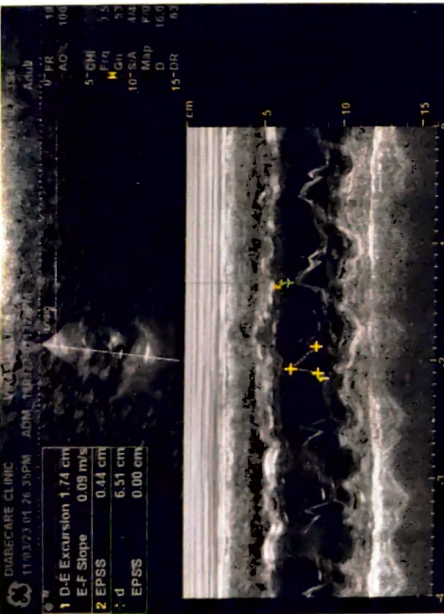
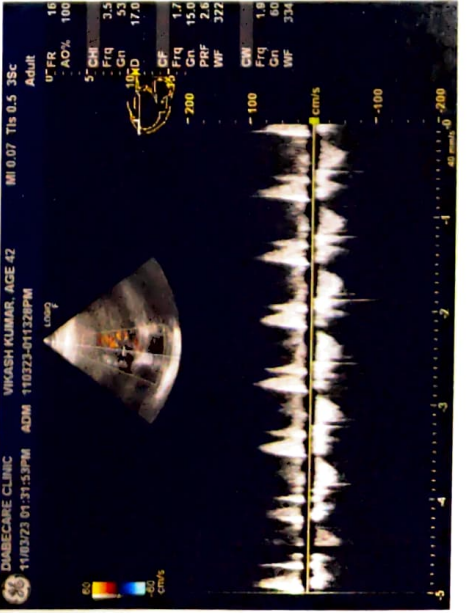
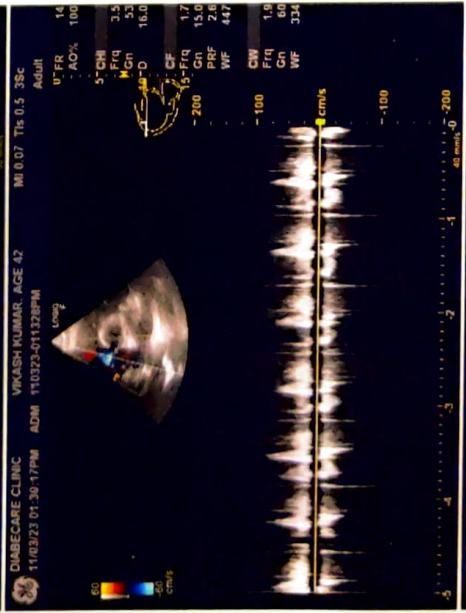
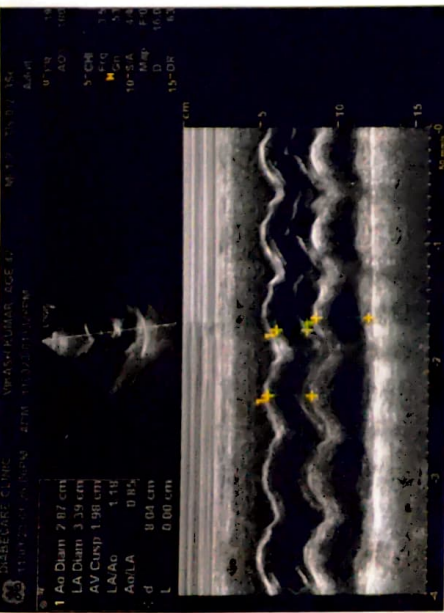

आयकर विभाग
INCOME TAX DEPARTMENT

भारत सरकार
GOVT. OF INDIA

VIKASH KUMAR
SHEO SHANKAR PRASAD

01/03/1980

Permanent Account Number
BWUPK2628H

Vikash Kumar
Signature



Dr. Mahesh V. Padsalge
MD. (Medicine)
Consultant Physician
Reg. No. 91424 (MMC)

ECG within normal limit

Male

Normal sinus rhythm
Normal ECG

QRS	80 ms
QT / QTcBaz	364 / 433 ms
PR	140 ms
P	94 ms
RR / PP	706 / 705 ms
P / QRS / T	53 / 26 / 25 degrees

Padma

Dr. Mahesh V. Padsalge
MD. (Medicine)
Consultant Physician
Reg. No. 91424 (MMC)

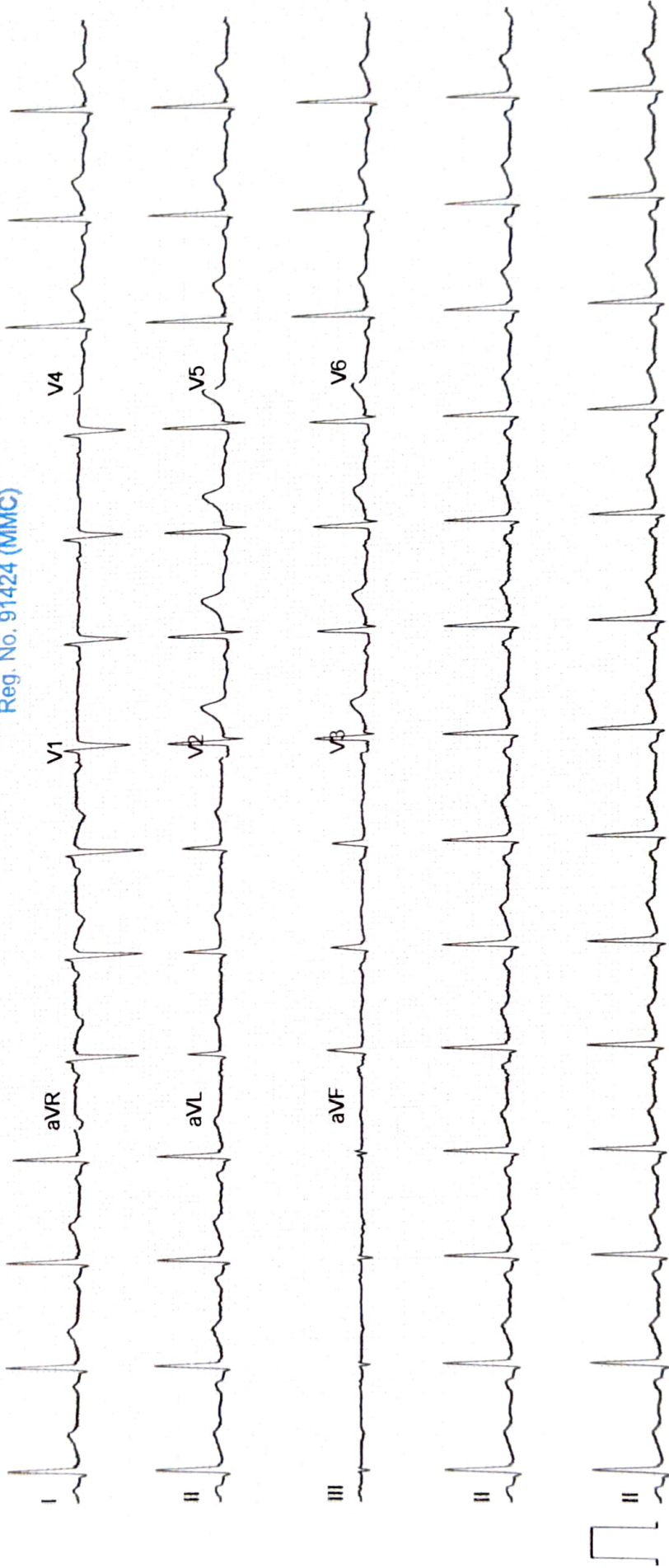

Mr. Vikash Kumar
Age - 42/M

11/3/23

Eye check up

	(R)	(L)
VA	6/6	6/6
	(A) N ₆	(A) N ₆
Afsey	(N)	(N)
Color v	(N)	(N)
Fundus	wnr	wnr

(B) wnr

————— Cyl

Name : MR VIKASH KUMAR	Age/sex: 42 Yrs. /MALE
Ref by: MEDIWHEEL	Date: 11-Mar-23

ULTRASOUND EXAMINATION OF ABDOMEN & PELVIS

Findings-

Suboptimal scan due excessive bowel gases.

The Liver is mildly enlarged in size (15.3cm), shape and raised echogenicity. No focal lesion is seen. The Hepatic veins appear normal. There is no IHBR dilatation. The portal vein appears normal.

The gall bladder is contracted. The proximal C.B.D. is normal caliber

Visualized head of Pancreas appears normal in size and reflectivity. The pancreatic duct is not dilated. Rest of the pancreas and retro peritoneum is obscured by bowel gases

The spleen is mildly enlarged in size (12.1cm), No focal lesion is seen. Splenic vein is normal at hilum.

Both kidneys are normal in position and size. They show normal cortical reflectivity and cortico-medullary differentiation. There is no evidence of renal calculus, hydronephrosis or mass.

Right kidney measures 11.9 X 4.6 cm

Left kidney measures 11.0 x 5.4 cm

The Urinary bladder is well distended. No evidence of any intraluminal mass or calculi.

The visualized Prostate appears normal in size, shape and homogenous echotexture, its measures

There is no free fluid is seen in the pelvis. No probe tenderness in present study.

IMPRESSION:-

- Mild hepatomegaly with grade 2 fatty infiltration.
- Mild splenomegaly
- Adv : clinical correlation.



Dr. MRUDULA BABAR
CONSULTANT RADIOLOGIST

Dr. MRUDULA BABAR
DMRE, CPS Mumbai 2006
(RADIOLOGIST)
Reg. No. 2005/03/2130

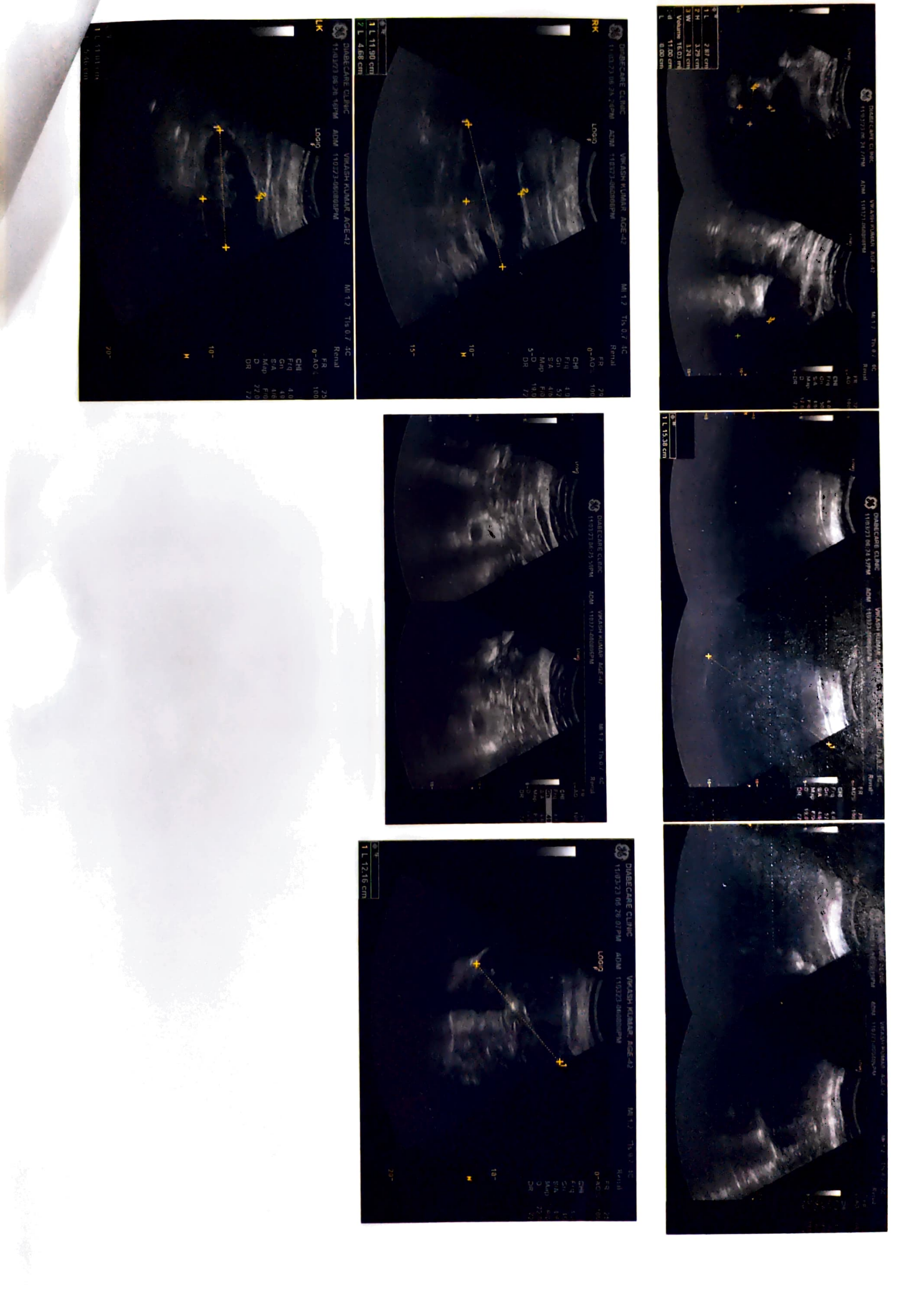
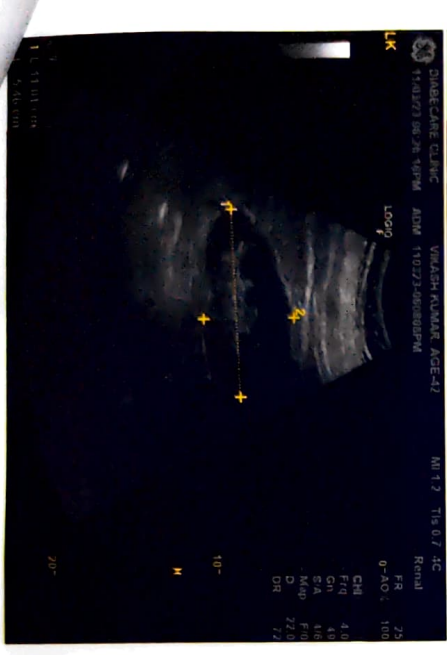
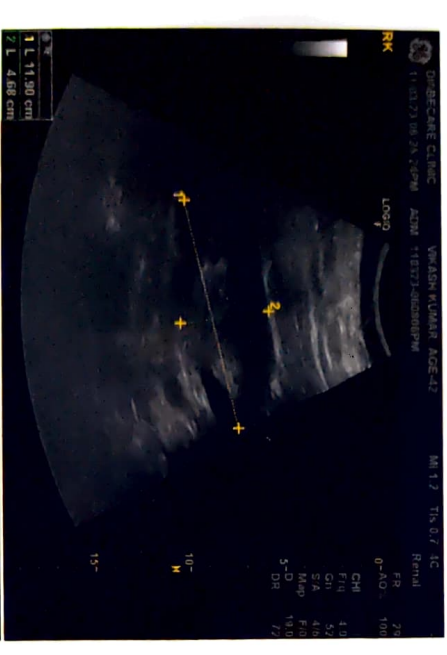



NAME- VIKASH KUMAR

DATE-11/3/2023

AGE- 42/M

X-RAY CHEST PA

The Soft Tissues And Bony Thorax Are Normal.

Both The Costophrenic And Cardiophrenic Angles Are Clear.

Cardiac Shape And Size Appears Normal.

The Lung Field Appears Normal.

Both The Hila Are Normal In Density And Position.

Both The Domes Of Diaphragm And Mediastinum Are Normal.

Impression: - Normal Chest X-Ray.

For, [Signature]

DR.MRUDULA BABAR
CONSULTANT RADIOLOGIST

Dr. MRUDULA BABAR
DMRE.CPS Mumbai 2009
(RADIOLOGIST)
Reg. No. 2005/03/2139