

Patient MRN : 10200000259997
Patient Name : Mr Sumit Jha
Age : Male, 30y 8m
Address : H No- C105, Godrej, E- City,
Bengaluru, Bangalore Urban,
Karnataka, India, 560100
OP Number : OP-001
Visit Type : OP, New Visit
Phone Number : 9167956244

Date : 23/07/2022 05:45 PM
Department : FAMILY MEDICINE
Consultant : Dr. Santosh K M
Ref. Hospital : -
Ref. Doctor : -
Sponsor Name : ARCOFEMI HEALTHCARE LIMITED

S-A-#

Blood Pressure : 133/99 mmHg
Heart Rate (bpm) : 86 bpm
Temp (*F) :
Weight (kg) : 102 kg
BMI :
Pain Score :
Pulse Rate (bpm) :
Fall Score :
SpO₂ : 97%

COMPLAINTS AND HPI

PHYSICAL EXAMINATION

General : Known/Unknown
Build : Cachectic/ Thin Built/ Average Built/ Obese/ Normal
Family History : Negative/ Unknown
Psychological Assessment : Normal/Any Psychological Problem

Pre-diabetes
Dyslipidemia

AST : 67
ALT : 75

TSH : 5.67
Mild Fatty Liver

LABORATORY EXAMINATION

ADDITIONAL ASSESSMENT

RECOMMENDATIONS

TREATMENT SUGGESTED

Cap. Wellness omega 1gm 1-00
X 3 months

To do P.D.S, PPBS,
HbA1c, Lipid Profile
TSH, FT4.
Generated On : 23/07/2022 09:55 AM
One free consultation with the same doctor within next 6 days

ADULT TRANS-THORACIC ECHO REPORT

Unit of Narayana Health

PATIENT NAME : Mr Sumit Jha
GENDER/AGE : Male, 30 Years
LOCATION : ASPA (R-1)

PATIENT MRN : 10200000259997
PROCEDURE DATE : 23/07/2022 02:30 PM
REQUESTED BY : Dr.Santosh K M

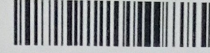

INDICATIONS : ASYMPTOMATIC
CLINICAL DIAGNOSIS : HEALTH CHECK
PREVIOUS ECHO REPORT : NO REPORTS AVAILABLE
VITAL PARAMETERS : HR (BPM) :80, SR, BP (MMHG) : 133/99, SO2 : 97%

IMPRESSION

- NORMAL CHAMBER DIMENSIONS
- NO RWMA
- NORMAL VALVES
- NORMAL PA PRESSURE
- NORMAL RV AND LV FUNCTION
- LVEF - 55 TO 60%

FINDINGS

CHAMBERS

LEFT ATRIUM : NORMAL SIZED
AP DIAMETER(MM): 33

RIGHT ATRIUM : NORMAL SIZED
MINOR AXIS A4CV(MM) : 31

LEFT VENTRICLE : NORMAL SIZED, NORMAL LV FILLING PRESSURE, NORMAL LV FUNCTION

LVIDD(MM)	: 44	IVSD(MM)	: 11	EDV(ML)	: 88
LVIDS(MM)	: 31	LVPWD(MM)	: 10	ESV(ML)	: 38
E/A RATIO	: 1.1	E/E'(AVERAGE)	: 8	LVEF(%)	: 55 - 60

RIGHT VENTRICLE : NORMAL SIZE AND THICKNESS WITH NORMAL FUNCTION
MINOR AXIS A4CV(MM): 26, TAPSE(MM): 19

LVOT/RVOT : NORMAL

RWMA : NO RWMA

VALVES

MITRAL : NORMAL, MR - TRIVIAL

AORTIC : NORMAL, PG - 4 MMHG

TRICUSPID : NORMAL, TR - TRIVIAL, TR PV - 2.2 M/S

PULMONARY : NORMAL, PG - 3 MMHG

SEPTAE

IAS : INTACT

IVS : INTACT

ARTERIES AND VEINS

AORTA : NORMAL, LEFT AORTIC ARCH. AORTIC ANNULUS - 20 MM, ASCENDING AORTA - 27 MM

Page 1 of 2



NH Helpline
080-7122 2222

Narayana Hrudayalaya Limited

NH Health City, No. 258/A, Bommasandra Industrial Area Hosur Road, Bangalore 560 099
Tel: +91 80 7122 2222 Fax: +91 80 2783 2648
www.narayanahealth.org

Patient Name : Mr. Sumit Jha MRN : 10200000259997
Age : 30 Years Sex : Male
Referring Doctor : EHC Date : 23.07.2022

ULTRASOUND ABDOMEN AND PELVIS

FINDINGS:

Liver is normal in size and shows diffuse increase in parenchymal echogenicity, *suggestive of mild fatty infiltration*. No intra or extra hepatic biliary duct dilatation. No focal lesions.

Portal vein is normal in course, caliber and shows hepatopetal flow. Hepatic veins and their confluence draining into the IVC appear normal. **CBD** is not dilated.

Gallbladder is partially distended without evidence of calculi or pericholecystic fluid.

Pancreas is obscured by bowel gas.

Spleen is normal in size, shape, contour and echopattern. No evidence of mass or focal lesions.

Right Kidney is normal in size, position, shape and echopattern. Corticomedullary differentiation is maintained. No evidence of calculi or hydronephrosis.

Left Kidney is normal in size, position, shape and echopattern. Corticomedullary differentiation is maintained. No evidence of calculi or hydronephrosis.

Retroperitoneum – Obscured by bowel gas.

Urinary Bladder is well distended. Wall thickness is normal. No evidence of calculi, mass or mural lesion.

Prostate is normal in size, (Volume = 14 cc).

Fluid - There is no ascites.

IMPRESSION:

- Mild fatty infiltration of liver.

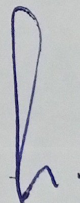
Dr. Sudeshna Sharma
Resident

Typed by Sreedevi.

ID: 10200000259997
Name: SUMIT JHA
Age: 30 Years
Gender: Male

23-07-2022 10:42:43

Vert. Rate	85 bpm
PR Interval	146 ms
QRS Duration	82 ms
QT/QTc Interval	344/388 ms
P/QRS/T Axes	42/45/34 deg
QTc Hodges	

CERCORIO MADE IN ITALY

71624

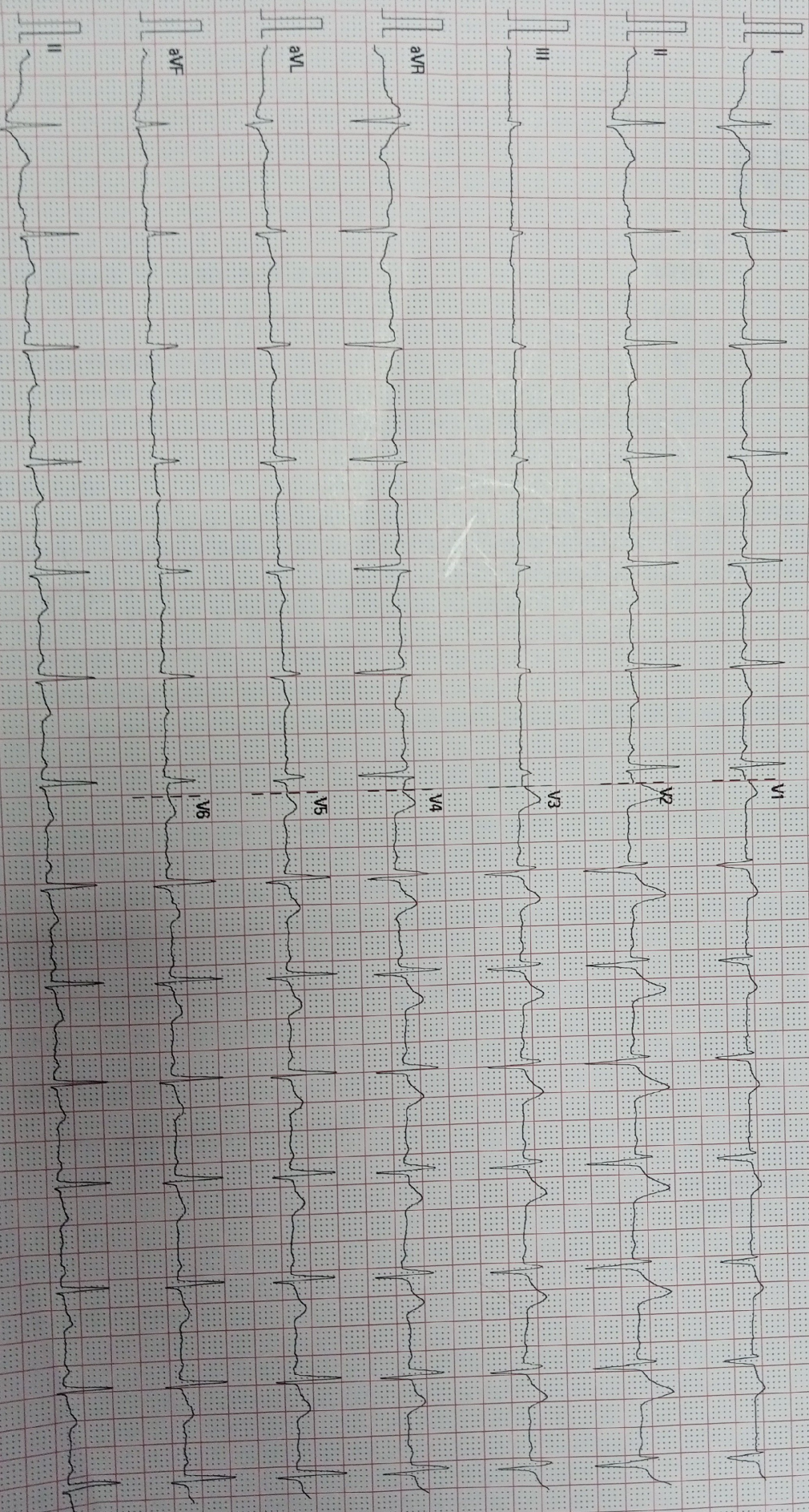

25 mm/s
10 mm/mV
50 Hz
BDR 35 Hz

KH MRAVANA CITY

02.06.00/V23 A.1
SN FN: 74007567

TTO3L

Jha Sumit 10200000259997 1020-2207047236 M Table 7/23/2022 11:32 AM
NH HEALTHCITY BANGALORE

DEPARTMENT OF LABORATORY MEDICINE

MRN	: 10200000259997	Department	: FAMILY MEDICINE
Name	: Mr Sumit Jha	Specimen	: SERUM
Age / Sex	: 30 Year(s) / Male	Visit Type	: OP
Sample No	: I02207230188	Collected On	: 23/07/2022 10:06 AM
Consulting DR	: Dr.Santosh K M	Referred DR	: Dr.Santosh K M
Patient Address	: H No- C105, Godrej , E- City Bangalore Urban Bengaluru Karnataka,India	Received On	: 23/07/2022 10:35 AM
		Reported On	: 23/07/2022 11:48 AM
		Report Type	: Final

BIOCHEMISTRY

Test	Result	Unit	Biological Reference Interval
BLOOD UREA NITROGEN (BUN) - Endpoint/Colorimetric – Urease	12	mg/dL	9.0-20.0
FASTING BLOOD SUGAR (FBS) - Colorimetric - Glucose Oxidase peroxidase	95	mg/dL	Normal: 70-99 Pre-diabetes: 100-125 Diabetes: >= 126 ADA standards 2020
URIC ACID - Colorimetric - Uricase,Peroxidase	6.1	mg/dL	3.50-8.50

Requested. Kindly correlate with clinical findings.



Mrs. Latha B S. M.Sc., M.Phil.
Consultant Biochemist

These tests are auto-approved



DEPARTMENT OF LABORATORY MEDICINE

MRN	: 10200000259997	Department	: FAMILY MEDICINE
Name	: Mr Sumit Jha	Specimen	: PLASMA
Age / Sex	: 30 Year(s) / Male	Visit Type	: OP
Sample No	: I02207230220	Collected On	: 23/07/2022 01:29 PM
Consulting DR	: Dr.Santosh K M	Referred DR	: Dr.Santosh K M
Patient Address	: H No- C105, Godrej , E- City Bangalore Urban Bengaluru Karnataka,India	Received On	: 23/07/2022 02:17 PM
		Reported On	: 23/07/2022 03:03 PM
		Report Type	: Final

Test	Result	Unit	Biological Reference Interval
POST PRANDIAL BLOOD SUGAR (PPBS) - Colorimetric - Glucose Oxidase peroxidase	100	mg/dL	Normal: 70-139 Pre-diabetes: 140-199 Diabetes: >= 200 ADA standards 2020

Requested. Kindly correlate with clinical findings.



Mrs. Latha B S. M.Sc., M.Phil.
Consultant Biochemist

These tests are auto-approved



Narayana Hrudayalaya Limited

NH Health City, No. 258/A, Bommasandra Industrial Area
Hosur Road, Bangalore 560 099 Tel: 080 71222222 Fax: 080 2783 2648
CIN : U85110KA2000PLC027497, Web: narayanahealth.org

DEPARTMENT OF LABORATORY MEDICINE

MRN	: 10200000259997	Department	: FAMILY MEDICINE
Name	: Mr Sumit Jha	Specimen	: WHOLE BLOOD
Age / Sex	: 30 Year(s) / Male	Visit Type	: OP
Sample No	: I02207230189	Collected On	: 23/07/2022 10:06 AM
Consulting DR	: Dr.Santosh K M	Referred DR	: Dr.Santosh K M
Patient Address	: H No- C105, Godrej , E- City Bangalore Urban Bengaluru Karnataka,India	Received On	: 23/07/2022 10:35 AM
		Reported On	: 23/07/2022 02:27 PM
		Report Type	: Final

Test	Result	Unit	Biological Reference Interval
HbA1c			
HbA1c - (HPLC NGSP Certified)	5.8 H	%	Normal: 4.0-5.6 Prediabetes: 5.7-6.4 Diabetes: >= 6.5 ADA standards 2020
Estimated Average Glucose	119.76	.	

Report relates to sample tested. Kindly correlate with clinical findings.

Page 3 / 15



Mrs. Latha B S. M.Sc., M.Phil,
Consultant Biochemist



DEPARTMENT OF LABORATORY MEDICINE

MRN	: 10200000259997	Department	: FAMILY MEDICINE
Name	: Mr Sumit Jha	Specimen	: SERUM
Age / Sex	: 30 Year(s) / Male	Visit Type	: OP
Sample No	: I02207230188	Collected On	: 23/07/2022 10:06 AM
Consulting DR	: Dr.Santosh K M	Referred DR	: Dr.Santosh K M
Patient Address	: H No- C105, Godrej , E- City Bangalore Urban Bengaluru Karnataka,India	Received On	: 23/07/2022 10:35 AM
		Reported On	: 23/07/2022 11:48 AM
		Report Type	: Final

Test	Result	Unit	Biological Reference Interval
LIPID PROFILE (CHOL,TRIG,HDL,LDL,VLDL)			
CHOLESTEROL TOTAL - Colorimetric - Cholesterol Oxidase	220	mg/dL	Desirable: < 200 Borderline High: 200-239 High: > 240
TRIGLYCERIDES - LPL/GK	269 H	mg/dL	Normal: < 150 Borderline: 150-199 High: 200-499 Very High: > 500
HDL CHOLESTROL (HDLC) - Colorimetric: Non HDL precipitation phosphotungstic acid method	36 L	mg/dL	40-60
NON-HDL CHOLESTEROL	184 H	mg/dl	Desirable: < 130 Above Desirable: 130-159 Borderline High: 160-189 High: 190-219 Very High: >= 220
LDL CHOLESTEROL - Colorimetric Method	144 H	mg/dL	Optimal: < 100 Near to above optimal: 100-129 Borderline High: 130-159 High: 160-189 Very High: > 190
VLDL CHOLESTEROL - Calculated	53.80 H	mg/dL	0-40
CHOLESTEROL /HDL RATIO - Calculated	6.11 H		0.0-5.0

Report relates to sample tested. Kindly correlate with clinical findings.

Dr. Anushre Prasad
Consultant Biochemistry
MD Biochemistry



DEPARTMENT OF LABORATORY MEDICINE

MRN	: 10200000259997	Department	: FAMILY MEDICINE
Name	: Mr Sumit Jha	Specimen	: SERUM
Age / Sex	: 30 Year(s) / Male	Visit Type	: OP
Sample No	: I02207230188	Collected On	: 23/07/2022 10:06 AM
Consulting DR	: Dr.Santosh K M	Referred DR	: Dr.Santosh K M
Patient Address	: H No- C105, Godrej , E- City Bangalore Urban Bengaluru Karnataka,India	Received On	: 23/07/2022 10:35 AM
		Reported On	: 23/07/2022 11:48 AM
		Report Type	: Final

Test	Result	Unit	Biological Reference Interval
LIVER FUNCTION TEST(LFT)			
BILIRUBIN TOTAL - Colorimetric -Diazo Method	0.50	mg/dL	0.2-1.3
CONJUGATED BILIRUBIN (DIRECT) - Dual Wavelength - Reflectance Spectrophotometry	0.10	mg/dL	0-0.4
UNCONJUGATED BILIRUBIN (INDIRECT) - Calculated	0.40	mg/dl	0.0-1.1
TOTAL PROTEIN - Colorimetric - Biuret Method	7.7	gm/dL	6.3-8.2
SERUM ALBUMIN - Colorimetric - Bromo-Cresol Green	4.5	gm/dL	3.5-5.0
SERUM GLOBULIN - Calculated	3.2	gm/dL	2.0-3.5
ALBUMIN TO GLOBULIN (A/G)RATIO - ALBUMIN TO GLOBULIN (A/G)RATIO - Calculated	1.41		1.0-2.1
SGOT (AST) - Multipoint-Rate with P-5-P (pyridoxal-5-phosphate)	67 H	U/L	17-59
SGPT (ALT) - Multipoint-Rate with P-5-P (pyridoxal-5-phosphate)	75 H	U/L	< 50
ALKALINE PHOSPHATASE (ALP) - Multipoint-Rate - p-nitro phenyl Phosphate, AMP buffer	112	U/L	38-126
GAMMA GLUTAMYL TRANSFERASE (GGT) - Multipoint Rate - L-γ-glutamyl-p-nitroanilide (Szasz Method)	42	U/L	15-73

Notes : Indirect Bilirubin result is a calculated parameter (Indirect Bilirubin = Total Bilirubin - Direct Bilirubin). Indirect bilirubin result includes the delta bilirubin fraction also. Delta Bilirubin is the bilirubin which is covalently bound to albumin. Delta Bilirubin is not expected to be present in healthy adults or neonates.

Report relates to sample tested. Kindly refer to original report.



Dr. Anushre Prasad
Consultant Biochemistry
MD Biochemistry



DEPARTMENT OF LABORATORY MEDICINE

MRN	: 10200000259997	Department	: FAMILY MEDICINE
Name	: Mr Sumit Jha	Specimen	: SERUM
Age / Sex	: 30 Year(s) / Male	Visit Type	: OP
Sample No	: I02207230188	Collected On	: 23/07/2022 10:06 AM
Consulting DR	: Dr.Santosh K M	Referred DR	: Dr.Santosh K M
Patient Address	: H No- C105, Godrej , E- City Bangalore Urban Bengaluru Karnataka,India	Received On	: 23/07/2022 10:35 AM
		Reported On	: 23/07/2022 11:48 AM
		Report Type	: Final

Test	Result	Unit	Biological Reference Interval
SERUM CREATININE			
Serum Creatinine - Enzymatic Two point rate - creatinine Amidohydrolase	0.83	mg/dl	0.66-1.25
eGFR - Calculated	108.50	mL/min/1.73 m ²	Indicative of renal impairment : < 60 Note:eGFR is inaccurate for Hemodynamically unstable patients eGFR is not applicable for less than 18 years of age.

Requested. Kindly correlate with clinical findings.



Mrs. Latha B S. M.Sc., M.Phil.
Consultant Biochemist

These tests are auto-approved



DEPARTMENT OF LABORATORY MEDICINE

MRN	: 10200000259997	Department	: FAMILY MEDICINE
Name	: Mr Sumit Jha	Specimen	: SERUM
Age / Sex	: 30 Year(s) / Male	Visit Type	: OP
Sample No	: I02207230188	Collected On	: 23/07/2022 10:06 AM
Consulting DR	: Dr.Santosh K M	Referred DR	: Dr.Santosh K M
Patient Address	: H No- C105, Godrej , E- City Bangalore Urban Bengaluru Karnataka,India	Received On	: 23/07/2022 10:35 AM
		Reported On	: 23/07/2022 11:48 AM
		Report Type	: Final

Test	Result	Unit	Biological Reference Interval
THYROID PROFILE (T3, T4, TSH) Enhanced chemiluminescence			
TRI IODO THYRONINE (T3)	<u>1.70</u> H	ng/mL	0.97-1.69
THYROXINE (T4)	7.5	µg/dl	5.53-11.0
TSH (THYROID STIMULATING HORMONE)	<u>5.624</u> H	µIU/mL	0.400-4.049

Report relates to sample tested. Kindly correlate with clinical findings.



Anushre

Dr. Anushre Prasad
Consultant Biochemistry
MD Biochemistry





DEPARTMENT OF LABORATORY MEDICINE

MRN : 1020000259997
Name : Mr Sumit Jha
Age / Sex : 30 Year(s) / Male
Sample No : II2207230005
Consulting DR : Dr.Santosh K M
Patient Address : H No- C105, Godrej , E- City Bangalore
 Urban Bengaluru Karnataka,India

Department : FAMILY MEDICINE
Specimen : WHOLE BLOOD
Visit Type : OP
Collected On : 23/07/2022 10:06 AM
Referred DR : Dr.Santosh K M
Received On : 23/07/2022 10:44 AM
Reported On : 23/07/2022 12:02 PM
Report Type : Final

BLOOD BANK

Test	Result	Unit	Biological Reference Interval
BLOOD GROUP & RH TYPING			
Blood Group	A		
Rh Typing	POS		

Dr. Prathip Kumar B.R.

Dr. Prathip Kumar B RCONSULTANT





DEPARTMENT OF LABORATORY MEDICINE

MRN	: 10200000259997	Department	: FAMILY MEDICINE
Name	: Mr Sumit Jha	Specimen	: URINE
Age / Sex	: 30 Year(s) / Male	Visit Type	: OP
Sample No	: I62207230090	Collected On	: 23/07/2022 10:06 AM
Consulting DR	: Dr.Santosh K M	Referred DR	: Dr.Santosh K M
Patient Address	: H No- C105, Godrej , E- City Bangalore Urban Bengaluru Karnataka,India	Received On	: 23/07/2022 10:38 AM
		Reported On	: 23/07/2022 03:55 PM
		Report Type	: Final

CLINICAL PATHOLOGY

Test	Result	Unit	Biological Reference Interval
URINE FOR SUGAR (FASTING)	Negative		

Report relates to sample tested. Kindly correlate with clinical findings.



Deepak M B

Dr. Deepak M B
Consultant
PDF,MD Haematology



DEPARTMENT OF LABORATORY MEDICINE

MRN : 10200000259997 **Department** : FAMILY MEDICINE
Name : Mr Sumit Jha **Specimen** : URINE
Age / Sex : 30 Year(s) / Male **Visit Type** : OP
Sample No : I62207230091 **Collected On** : 23/07/2022 10:06 AM
Consulting DR : Dr.Santosh K M **Referred DR** : Dr.Santosh K M
Patient Address : H No- C105, Godrej , E- City Bangalore **Received On** : 23/07/2022 10:34 AM
Urban Bengaluru Karnataka,India **Reported On** : 23/07/2022 03:55 PM
Report Type : Final

Test	Result	Unit	Biological Reference Interval
URINE FOR SUGAR (POST PRANDIAL)	Negative		

Report relates to sample tested. Kindly correlate with clinical findings.





Dr. Deepak M B
Consultant
PDF,MD Haematology



DEPARTMENT OF LABORATORY MEDICINE

MRN : 10200000259997
 Name : Mr Sumit Jha
 Age / Sex : 30 Year(s) / Male
 Sample No : I62207230090
 Consulting DR : Dr.Santosh K M
 Patient Address : H No- C105, Godrej , E- City Bangalore
 Urban Bengaluru Karnataka,India

Department : FAMILY MEDICINE
 Specimen : URINE
 Visit Type : OP
 Collected On : 23/07/2022 10:06 AM
 Referred DR : Dr.Santosh K M
 Received On : 23/07/2022 10:38 AM
 Reported On : 23/07/2022 11:04 AM
 Report Type : Final

Test	Result	Unit	Biological Reference Interval
URINE ROUTINE & MICROSCOPY			
PHYSICAL EXAMINATION(Manual Method)			
Volume	30	ml	
Colour	Pale yellow		
Appearance	Clear		
Sp. Gravity - Automated	1.025		1.002-1.03
CHEMICAL EXAMINATION(Automated Dipstick Method)			
pH(REACTION) - pH indicator method	6.0		4.8-7.5
Protein ,Error of indicators	Negative		
Urine Glucose - GOD/POD	Negative	.	
Ketone Bodies ,Rothers's principle	Negative		
Sp. Gravity - Automated	1.025		1.002-1.03
Bile Salts ,Diazo reaction	Negative		
Bile Pigment (Bilirubin) ,Diazo reaction	Negative		
Urobilinogen ,Modified Ehrlich's reaction	Normal		
Blood Urine ,Peroxidase reaction	Negative		
Urine Leucocyte Esterase ,Esterase reaction with pyrrole compound	Negative		
Nitrite ,Reaction with diazonium compound	Negative		

Report relates to sample tested only with indicated tests.

Deepak M B

Dr. Deepak M B
Consultant
PDF,MD Haematology





DEPARTMENT OF LABORATORY MEDICINE

MRN	: 10200000259997	Department	: FAMILY MEDICINE
Name	: Mr Sumit Jha	Specimen	: URINE
Age / Sex	: 30 Year(s) / Male	Visit Type	: OP
Sample No	: I62207230090	Collected On	: 23/07/2022 10:06 AM
Consulting DR	: Dr.Santosh K M	Referred DR	: Dr.Santosh K M
Patient Address	: H No- C105, Godrej , E- City Bangalore Urban Bengaluru Karnataka,India	Received On	: 23/07/2022 10:38 AM
		Reported On	: 23/07/2022 11:04 AM
		Report Type	: Final

Test	Result	Unit	Biological Reference Interval
MICROSCOPIC EXAMINATION			
Pus Cells	2-4/hpf	/HPF	0-2
Epithelial Cells	1-2/hpf L	/HPF	2-3

Report relates to sample tested. Kindly correlate with clinical findings.



Deepak M B

Dr. Deepak M B
Consultant
PDF,MD Haematology



DEPARTMENT OF LABORATORY MEDICINE

MRN	: 10200000259997	Department	: FAMILY MEDICINE
Name	: Mr Sumit Jha	Specimen	: WHOLE BLOOD ESR
Age / Sex	: 30 Year(s) / Male	Visit Type	: OP
Sample No	: I32207230097	Collected On	: 23/07/2022 10:06 AM
Consulting DR	: Dr.Santosh K M	Referred DR	: Dr.Santosh K M
Patient Address	: H No- C105, Godrej , E- City Bangalore Urban Bengaluru Karnataka,India	Received On	: 23/07/2022 10:35 AM
		Reported On	: 23/07/2022 12:42 PM
		Report Type	: Final

HAEMATOLOGY

Test	Result	Unit	Biological Reference Interval
ERYTHROCYTE SEDIMENTATION RATE (ESR) - Westergren Method	2.00	mm/hr	0-10

Report relates to sample tested. Kindly correlate with clinical findings.





Dr. Sudarshan Chougule
Consultant Head
MD Haematology, Flow Cytometry



DEPARTMENT OF LABORATORY MEDICINE

MRN	: 10200000259997	Department	: FAMILY MEDICINE
Name	: Mr Sumit Jha	Specimen	: WHOLE BLOOD
Age / Sex	: 30 Year(s) / Male	Visit Type	: OP
Sample No	: I32207230098	Collected On	: 23/07/2022 10:06 AM
Consulting DR	: Dr.Santosh K M	Referred DR	: Dr.Santosh K M
Patient Address	: H No- C105, Godrej , E- City Bangalore Urban Bengaluru Karnataka,India	Received On	: 23/07/2022 10:35 AM
		Reported On	: 23/07/2022 11:18 AM
		Report Type	: Final

Test	Result	Unit	Biological Reference Interval
COMPLETE BLOOD COUNT (CBC)			
HAEMOGLOBIN (Hb%) - Photometric Measurement	15.30	g/dL	13.0-17.0
RED BLOOD CELL COUNT - Electrical Impedance	5.46	millions/ μ L	4.5-5.5
PCV (PACKED CELL VOLUME) / HEMATOCRIT - Calculated	47.5	%	40.0-50.0
MCV (MEAN CORPUSCULAR VOLUME) - Derived	87.0	fl	80.0-100.0
MCH (MEAN CORPUSCULAR HAEMOGLOBIN) - Calculated	28.10	pg	27.0-32.0
MCHC (MEAN CORPUSCULAR HAEMOGLOBIN CONCENTRATION) - Calculated	32.30	%	31.5-34.5
RED CELL DISTRIBUTION WIDTH (RDW) - Derived	14.90 H	%	11.6-14.0
PLATELET COUNT - Electrical Impedance plus Microscopy	213	Thousand / μ L	150-450
TOTAL LEUKOCYTE COUNT (TLC) - Electrical Impedance	7.3	Thousand / μ L	4.0-10.0
DIFFERENTIAL COUNT (DC) VCS Technology plus Microscopy			
Neutrophils	53.8	%	40-75
Lymphocytes	33.7	%	20-40
Monocytes	9.2	%	2-10
Eosinophils	2.7	%	1-6
Basophils	0.6	%	0-2

Hema S

Dr. Hema S
Associate Consultant,
DNB,MD Hematology





DEPARTMENT OF LABORATORY MEDICINE

MRN	: 10200000259997	Department	: FAMILY MEDICINE
Name	: Mr Sumit Jha	Specimen	:
Age / Sex	: 30 Year(s) / Male	Visit Type	: OP
Sample No	:	Collected On	:
Consulting DR	: Dr.Santosh K M	Referred DR	: Dr.Santosh K M
Patient Address	: H No- C105, Godrej , E- City Bangalore Urban Bengaluru Karnataka,India	Received On	:
		Reported On	:
		Report Type	:

Note:

Abnormal results are highlighted.
Results relate to the sample only.
Kindly correlate clinically.

-- End of Report --

