



ভারতীয় বিশিষ্ট পরিচয় প্রাধিকার
ভারত সরকার
 Unique Identification Authority of India
 Government of India

ভাস্করিকৃত্যের নম্বর/ Enrolment No.: 0000/00254/71789

Download Date: 08/07/2018

To
 স্নিগতা ভট্টাচার্য
 Ipsita Bhattacharjee
 TEZGANJ GARH
 Burdwan
 Nutanganj
 Bardhaman West Bengal - 713102
 9920919272

Generation Date: 13/07/2018

Signature Not Verified

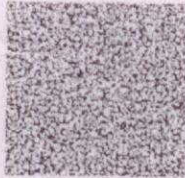

QR Code with Verification

আমার আধার সংখ্যা / Your Aadhaar No. :

6073 6980 9329

VID: 9199 7456 9802 7492

আমার আধার, আমার পরিচয়



ভারত সরকার
 Government of India



স্নিগতা ভট্টাচার্য
 Ipsita Bhattacharjee
 জন্মতারিখ/DOB: 14/02/1985
 লিঙ্গ/ FEMALE

6073 6980 9329

VID: 9199 7456 9802 7492

আমার আধার, আমার পরিচয়



Government of India

তথ্য

- আধার পরিচয়ের প্রমাণ, নাগরিকত্বের প্রমাণ নয়
- পরিচয়ের প্রমাণ অনলাইন অথেন্টিকেশন দ্বারা লাভ করুন
- এটা এক ইলেক্ট্রনিক প্রক্রিয়াম তৈরী পত্র

INFORMATION

- Aadhaar is a proof of identity, not of citizenship.
- To establish identity, authenticate online.
- This is electronically generated letter.

- আধার মরো দেশে মান্য।
- আধার ভবিষ্যতে সরকারী ও বেসরকারী পরিষেবা প্রাপ্তির সহায়ক হবে।
- Aadhaar is valid throughout the country
- Aadhaar will be helpful in availing Government and Non-Government services in future



ভারতীয় বিশিষ্ট পরিচয় প্রাধিকার
 Unique Identification Authority of India

ঠিকানা:
 তেজগঞ্জ গার, বর্ধমান, বর্ধমান,
 পশ্চিমবঙ্গ - 713102

Address:
 TEZGANJ GARH, Burdwan, Bardhaman,
 West Bengal - 713102

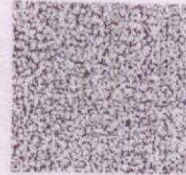

QR Code with Verification

6073 6980 9329

VID: 9199 7456 9802 7492

আমার আধার, আমার পরিচয়

Ipsita Bhattacharjee



[Handwritten signature]

PHYSICAL EXAMINATION REPORT

Patient Name	MRS. IPSITA BHATTACHARJEE	Sex/Age	FEMALE/ 36 YRS
Date	25/09/2021	Location	KASARVADAVALI

History and Complaints

H/O Hypothyroidism since 6-7 yrs
Family history – Father having Hypothyroidism & HTN & Mother having HTN.
Hospitalized for C-Section in 2017

EXAMINATION FINDINGS:

Height	163 cm	Temp (0c):	Afebrile
Weight	76.8 kg	Skin:	NAD
Blood Pressure	140/80 mm of Hg	Nails:	NAD
Pulse	76/min	Lymph Node:	NAD

Systems :

Cardiovascular:	S1S2 +, No murmur
Respiratory:	NAD
Genitourinary:	NAD
GI System:	NAD
CNS:	NAD

Impression:

USG Abdomen S/O Bilateral bulky ovaries & Polycystic changes.
Raised ESR levels, Raised Total cholesterol, LDL & Non HDL levels.
LOW platelet count.

ADDRESS: 2nd Floor, Aston, Sundervan Complex, Above Mercedes Showroom, Andheri West - 400053

HEALTHLINE - MUMBAI: 022-6170-0000 | OTHER CITIES: 1800-266-4343

For Feedback - customerservice@suburbandiagnosics.com | www.suburbandiagnosics.com

ADVICE :

**Regular exercise & weight loss required of 10-13 kgs.
Avoid fried, fatty food & Non-veg diet.
Plenty of oral fluids in diet.
Consult Gynecologist for Bulky Ovaries & Polycystic changes.**

CHIEF COMPLAINTS :

1)	Hypertension:	Nil
2)	IHD	Nil
3)	Arrhythmia	Nil
4)	Diabetes Mellitus	Nil
5)	Tuberculosis	Nil
6)	Asthma	Nil
7)	Pulmonary Disease	Nil
8)	Thyroid/ Endocrine disorders	Hypothyroidism since 6-7 yrs
9)	Nervous disorders	Nil
10)	GI system	Nil
11)	Genital urinary disorder	Nil
12)	Rheumatic joint diseases or symptom	Nil
13)	Blood disease or disorder	Nil
14)	Cancer/lump growth/cyst	Nil
15)	Congenital disease	Nil
16)	Surgeries	C-Section in 2017

PERSONAL HISTORY:

1)	Alcohol	No
2)	Smoking	No
3)	Diet	Mixed
4)	Medication	Tab. Thyronorm 100 mcg.

ADDRESS: 2nd Floor, Aston, Sundervan Complex, Above Mercedes Showroom, Andheri West - 400053

HEALTHLINE - MUMBAI: 022-6170-0000 | **OTHER CITIES:** 1800-266-4343

For Feedback - customerservice@suburbandiagnosics.com | www.suburbandiagnosics.com

Date : 25/09/2021

CID :

Name : Mrs. Ipsita

Sex/Age : F / 36 yrs

EYE CHECK UP

Chief complaints : NIL

Systematic Diseases : Hypothyroidism (6-7 yrs)

Past History : NIL

Unaided Vision : $\left\{ \begin{array}{l} \text{Rt Eye} = 6/18 \\ \text{Lt Eye} = 6/12 \end{array} \right.$

Aided Vision : Yes $\left\{ \begin{array}{l} \text{Rt Eye} = 6/6 \quad (-1.0) \\ \text{Lt Eye} = 6/6 \quad (-0.75) \end{array} \right.$

Refraction : Yes for far vision

Colour Vision : Normal colour vision



Remarks : Refractive error in both eyes
(corrected w spectacles)

SUBURBAN DIAGNOSTICS THANE KASARVADAVALI

Patient Details

Date: 25-Sep-21

Time: 10:40:00 AM

Name: MRS. IPSITA BHATTACHARJEE ID: 2126842325

Age: 36 y

Sex: F

Height: 163 cms

Weight: 76 Kgs

Clinical History: Hypothyroidism since 6/7 years

Medications: Thyronorm 100mcg

Test Details

Protocol: Bruce

Pr.MHR: 184 bpm

THR: 156 (85 % of Pr.MHR) bpm

Total Exec. Time: 6 m 31 s

Max. HR: 165 (90% of Pr.MHR) bpm

Max. Mets: 10.20

Max. BP: 210 / 80 mmHg

Max. BP x HR: 34650 mmHg/min

Min. BP x HR: 5200 mmHg/min

Test Termination Criteria: THR achieved and Hypertensive response

Protocol Details

Stage Name	Stage Time (min : sec)	Mets	Speed (mph)	Grade (%)	Heart Rate (bpm)	Max. BP (mm/Hg)	Max. ST Level (mm)	Max. ST Slope (mV/s)
Supine	0 : 18	1.0	0	0	67	140 / 80	-1.49 aVR	2.83 II
Standing	0 : 19	1.0	0	0	65	140 / 80	-0.64 aVR	1.06 V2
Hyperventilation	0 : 49	1.0	0	0	69	140 / 80	-5.52 V1	2.12 V2
1	3 : 0	4.6	1.7	10	134	160 / 80	-4.46 aVL	-4.60 V1
2	3 : 0	7.0	2.5	12	154	180 / 80	-1.06 aVR	4.60 V4
Peak Ex	0 : 31	10.2	3.4	14	165	210 / 80	-0.64 aVR	4.60 V4
Recovery(1)	1 : 0	1.8	1	0	134	210 / 80	-1.91 II	5.31 V3
Recovery(2)	1 : 0	1.0	0	0	114	190 / 80	-0.85 aVR	4.60 V3
Recovery(3)	1 : 0	1.0	0	0	96	170 / 80	-0.42 aVR	3.18 V3
Recovery(4)	1 : 0	1.0	0	0	94	150 / 80	-0.42 aVR	2.12 V3
Recovery(5)	0 : 34	1.0	0	0	89	140 / 80	-0.21 aVR	1.42 V3

Interpretation

The patient exercised according to the Bruce protocol for 6 m 31 s achieving a work level of Max. METS : 10.20. Resting heart rate initially 67 bpm, rose to a max. heart rate of 165 (90% of Pr.MHR) bpm. Resting blood Pressure 140 / 80 mmHg, rose to a maximum blood pressure of 210 / 80 mmHg.

No significant ST - T changes.
 No evidence of arrhythmias.
 Hypertensive response.
 Good effort tolerance.

IMPRESSION: Stress test is negative for inducible ischemia at moderate workload., DISCLAIMER: Negative stress test does not rule out coronary artery disease and positive stress test is suggestive but not confirmatory of coronary artery disease. Hence clinical co-relation is mandatory.

Ref. Doctor: CORPORATE
 (Summary Report edited by user)



Dr. Kavın H. Shah
 M.B.B.S., D.CARD.
 MMC Regd. No.3488

Doctor: Dr. Kavın Shah
 (c) Schiller Healthcare India Pvt. Ltd. V 4.7

SUBURBAN DIAGNOSTICS THANE KASARVADAVALI

Test Report

MRS. IPSITA BHATTACHARJEE (36 F) ID: 2126842325

Date: 25-Sep-21 Exec Time : 0 m 0 s Stage Time : 0 m 12 s HR: 67 bpm

Protocol: Bruce

Stage: Supine

Speed: 0 mph

Grade: 0%

(THR: 156 bpm)

B.P.: 140/80

ST Level (mm) ST Slope (mV/s)

ST Level (mm) ST Slope (mV/s)

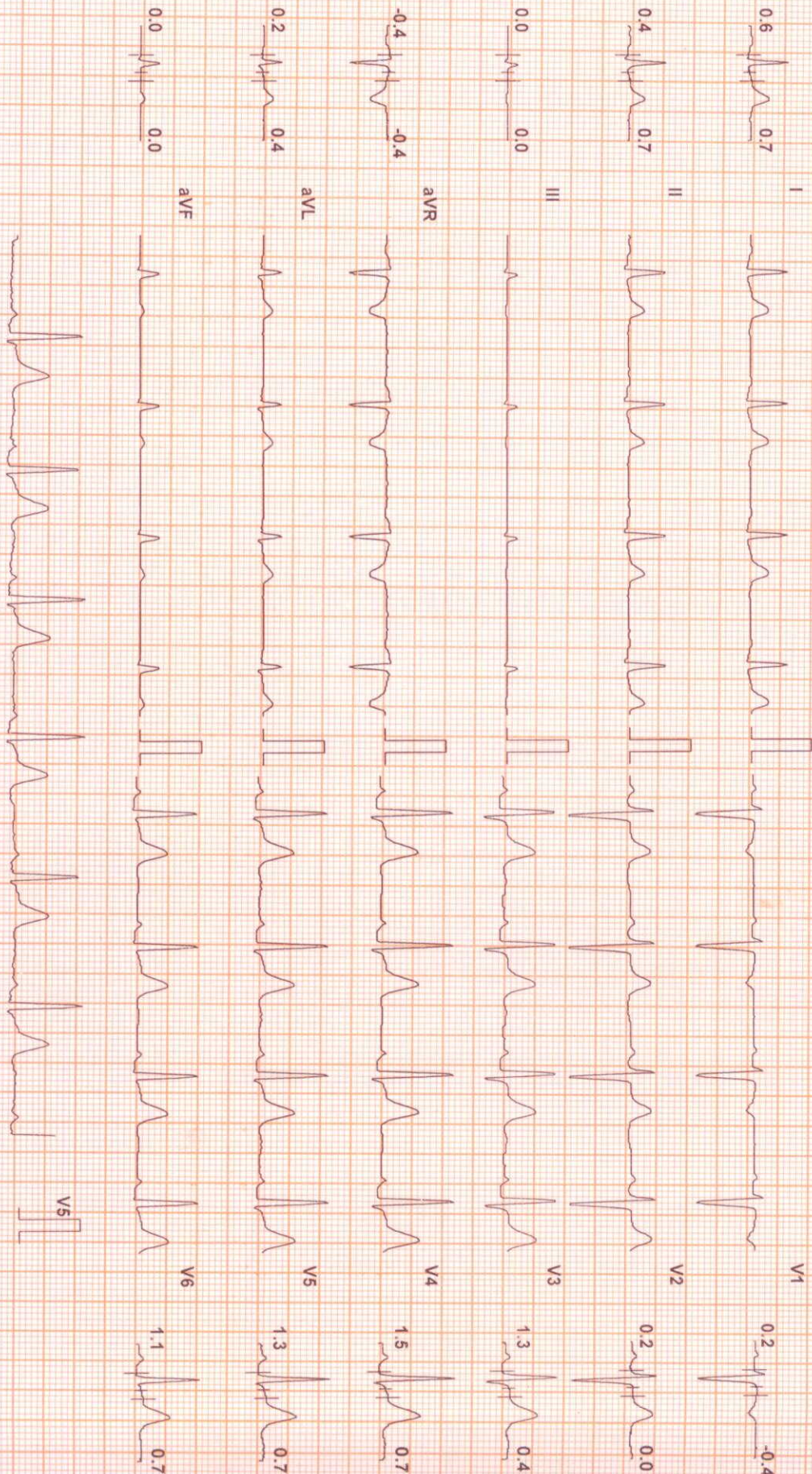

Chart Speed: 25 mm/sec

Filter: 35 Hz

Mains Filtr: ON

Amp: 10 mm

ISO = R - 60 ms

J = R + 60 ms

Post J = J + 60 ms

Schiller Spandan V 4.7

Linked Median

SUBURBAN DIAGNOSTICS THANE KASARVADAVALI

Test Report

MRS. IPSITA BHATTACHARJEE (36 F)

ID: 2126842325

Date: 25-Sep-21

Exec Time : 0 m 0 s

Stage Time : 0 m 13 s

HR: 66 bpm

Protocol: Bruce

Stage: Standing

Speed: 0 mph

Grade: 0 %

(THR: 156 bpm)

B.P: 140 / 80

ST Level (mm)

ST Slope (mV / s)

ST Level (mm)

ST Slope (mV / s)

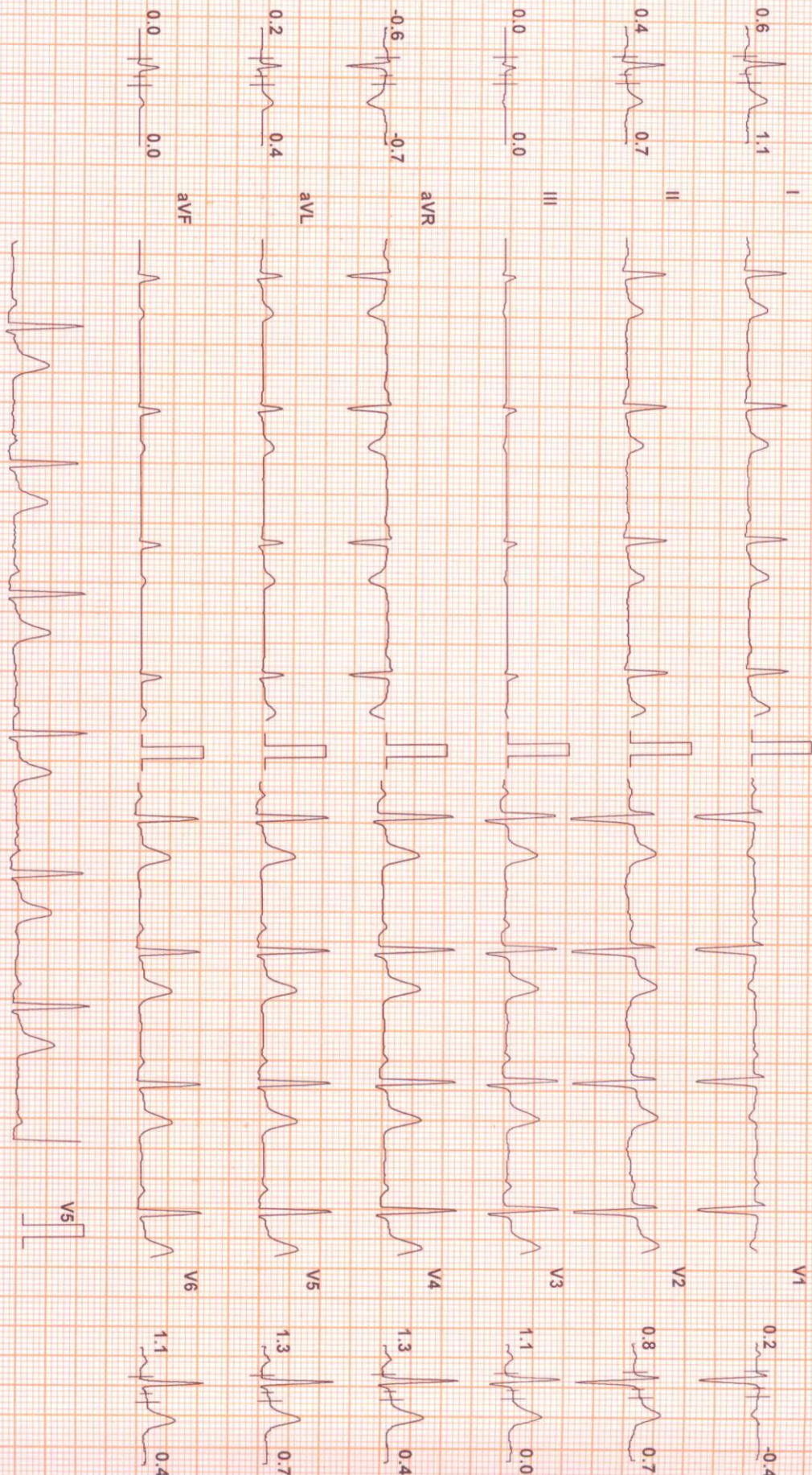

Chart Speed: 25 mm/sec

Filter: 35 Hz

Mains Filt: ON

Amp: 10 mm

fs = R - 60 ms

J = R + 60 ms

Post J = J + 60 ms

Schiller Spandan V 4.7

Linked Median

SUBURBAN DIAGNOSTICS THANE KASARVADAVALI

Test Report

MRS. IPSITA BHATTACHARJEE (36 F)

ID: 2126842325

Date: 25-Sep-21

Exec Time : 0 m 0 s

Stage Time : 0 m 43 s

HR: 72 bpm

Protocol: Bruce

Stage: Hyperventilation

Speed: 0 mph

Grade: 0 %

(THR: 156 bpm)

B.P: 140 / 80

ST Level (mm)

ST Slope (mV/s)

ST Level (mm)

ST Slope (mV/s)

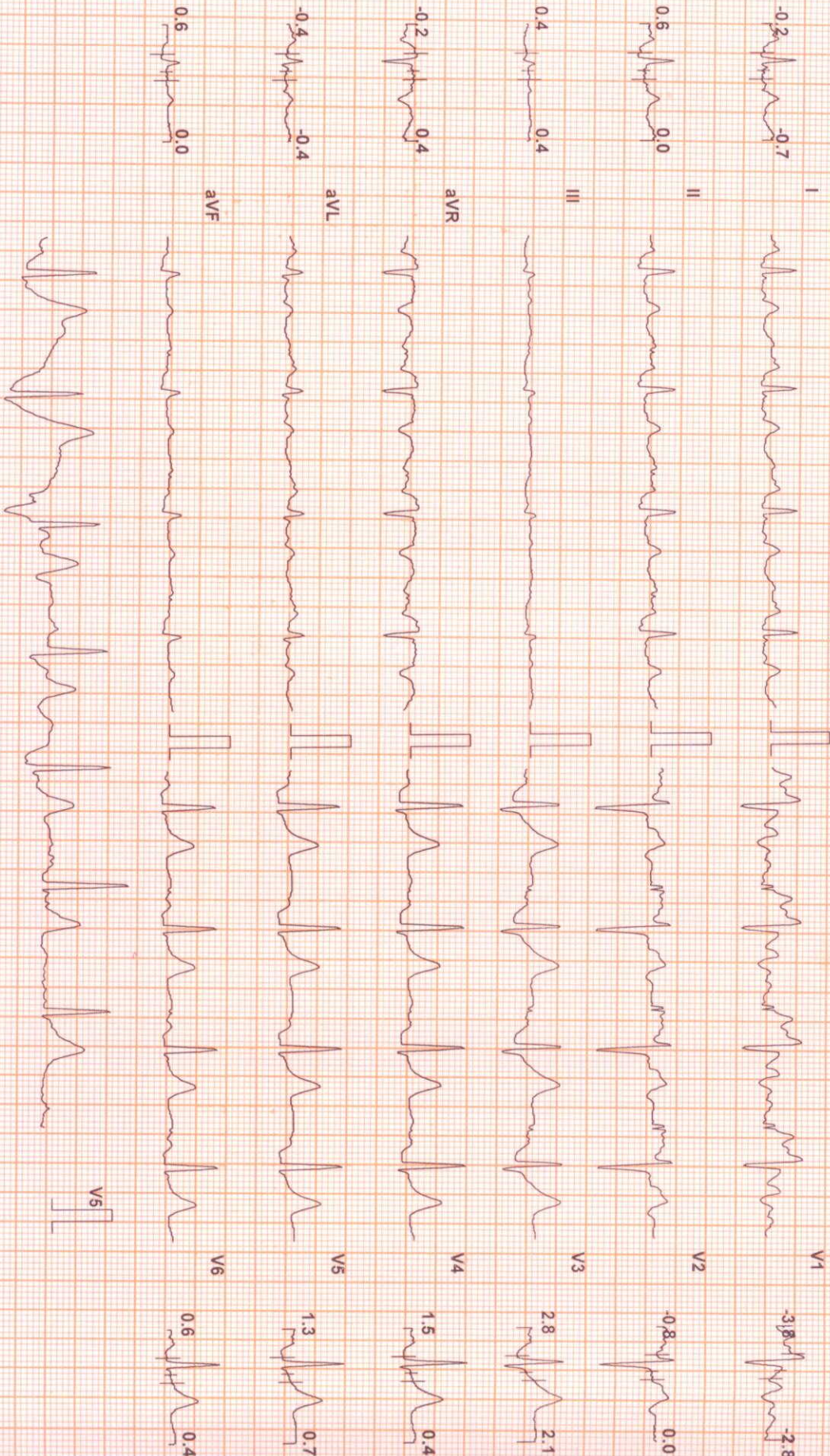

Chart Speed: 25 mm/sec
Schiller Spandan V 4 7

Filter: 35 Hz

Mains Fil: ON

Amp: 10 mm

fs0 = R - 60 ms

J = R + 60 ms

Post J = J + 60 ms

Linked Median

SUBURBAN DIAGNOSTICS THANE KASARVADAVALI

Test Report

MRS. IPSITA BHATTACHARJEE (36 F) ID: 2126842326

Date: 25-Sep-21 Exec Time : 2 m 54 s Stage Time : 2 m 54 s HR: 131 bpm

Protocol: Bruce

Stage: 1

Speed: 1.7 mph

Grade: 10 %

(THR: 156 bpm)

B.P.: 160 / 80

ST Level (mm) ST Slope (mV/s)

ST Level (mm) ST Slope (mV/s)

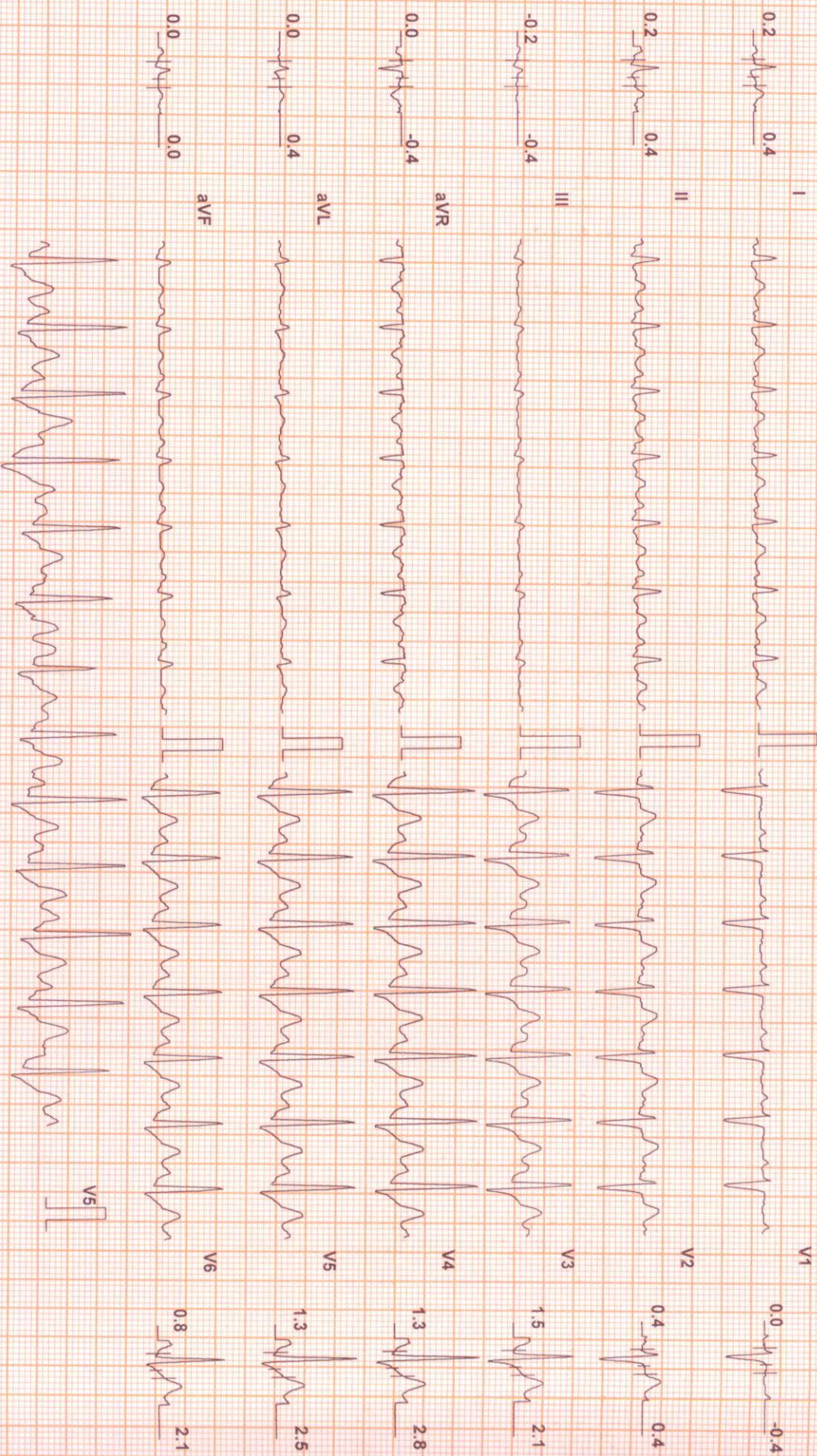

Chart Speed: 25 mm/sec

Filter: 35 Hz

Mains Fil: ON

Amp: 10 mm

ISO = R - 60 ms

J = R + 60 ms

Post J = J + 60 ms

Schiller Spardan V 4.7

Linked Median



SUBURBAN DIAGNOSTICS THANE KASARVADAVALI

Test Report

MRS. IPSITA BHATTACHARJEE (36 F) ID: 2126842325

Date: 25-Sep-21 Exec Time : 5 m 54 s Stage Time : 2 m 54 s HR: 154 bpm

Protocol: Bruce

Stage: 2

Speed: 2.5 mph Grade: 12%

(THR: 156 bpm)

B.P: 180 / 80

ST Level (mm) ST Slope (mV/s)

ST Level (mm) ST Slope (mV/s)

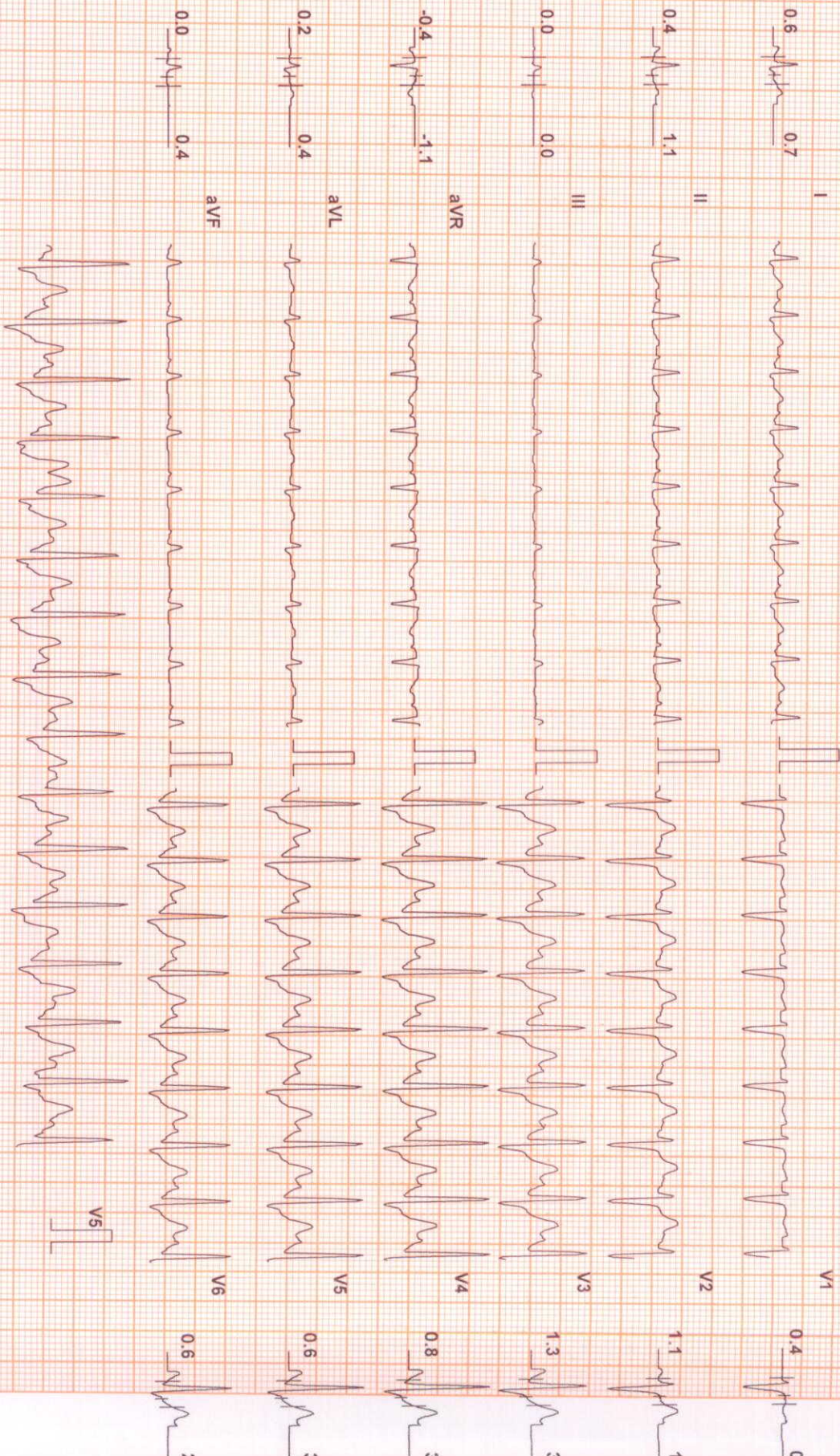

Chart Speed: 25 mm/sec
Schlier Spandan V 4.7

Filter: 35 Hz

Mains Fil: ON

Amp: 10 mm

iso = R - 60 ms

J = R + 60 ms

Post J = J + 60 ms

Linked Median



SUBURBAN DIAGNOSTICS THANE KASARVADAVALI

Test Report

MRS. IPSITA BHATTACHARJEE (36 F)

ID: 2126842325

Date: 26-Sep-21

Exec Time : 6 m 25 s Stage Time : 0 m 25 s

HR: 167 bpm

Protocol: Bruce

Stage: Peak Ex

Speed: 3.4 mph

Grade: 14 %

(THR: 156 bpm)

B-P: 210 / 80

ST Level (mm) ST Slope (mV/s)

ST Level (mm) ST Slope (mV/s)

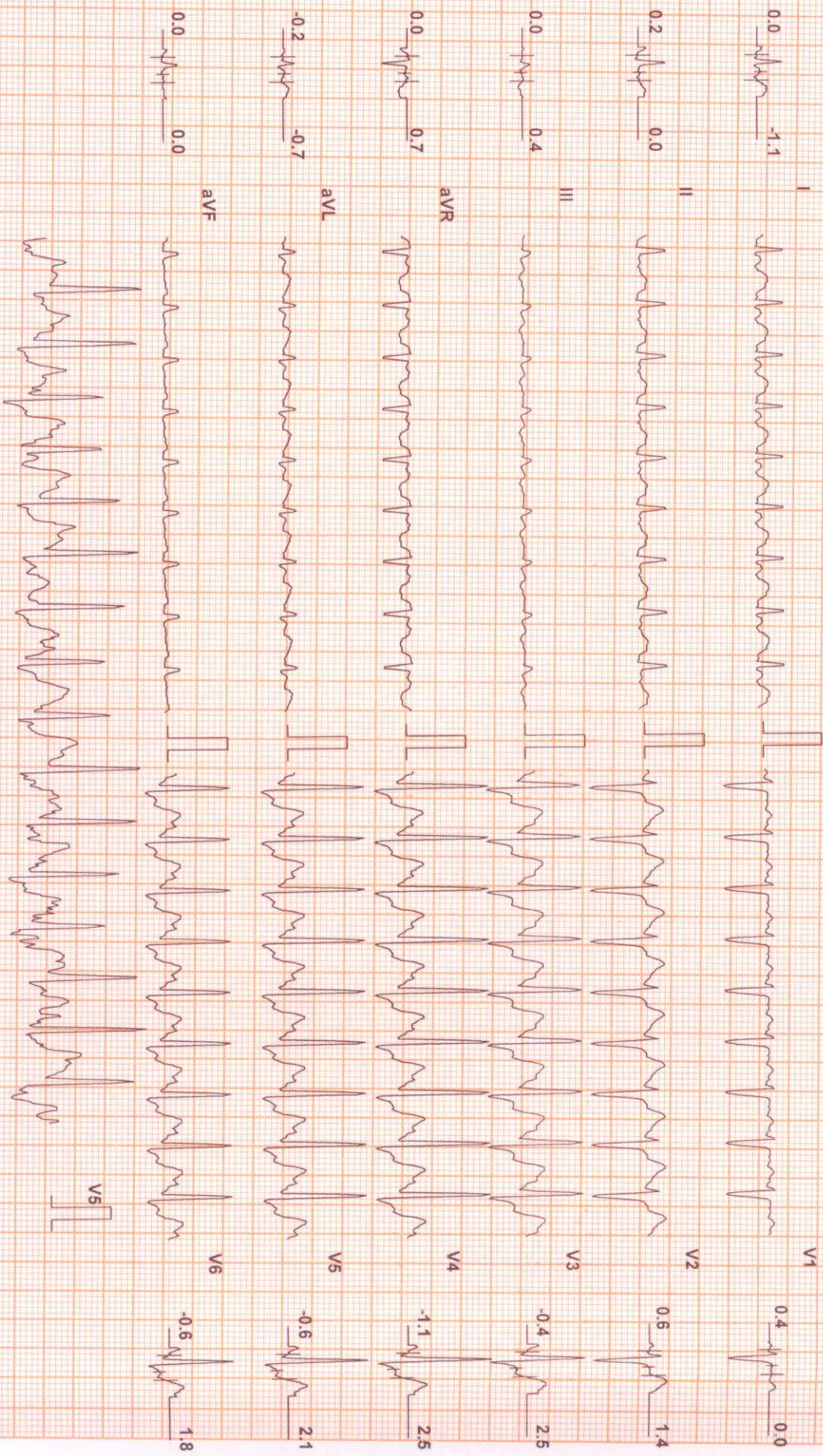

Chart Speed: 25 mm/sec
Schiller Spandan V 4.7

Filter: 35 Hz

Mains Fil: ON

Amp: 10 mm

ISO = R 60 ms

J = R + 60 ms

Post J = J + 60 ms

Linked Median



SUBURBAN DIAGNOSTICS THANE KASARVADAVALI

Test Report

MRS. IPSITA BHATTACHARJEE (36 F) ID: 2126842325 Date: 25-Sep-21 Exec Time : 6 m 31 s Stage Time : 0 m 54 s **HR: 129 bpm**

Protocol: Bruce Stage: Recovery(1) Speed: 1 mph Grade: 0% (THR: 156 bpm) B.P: 210 / 80

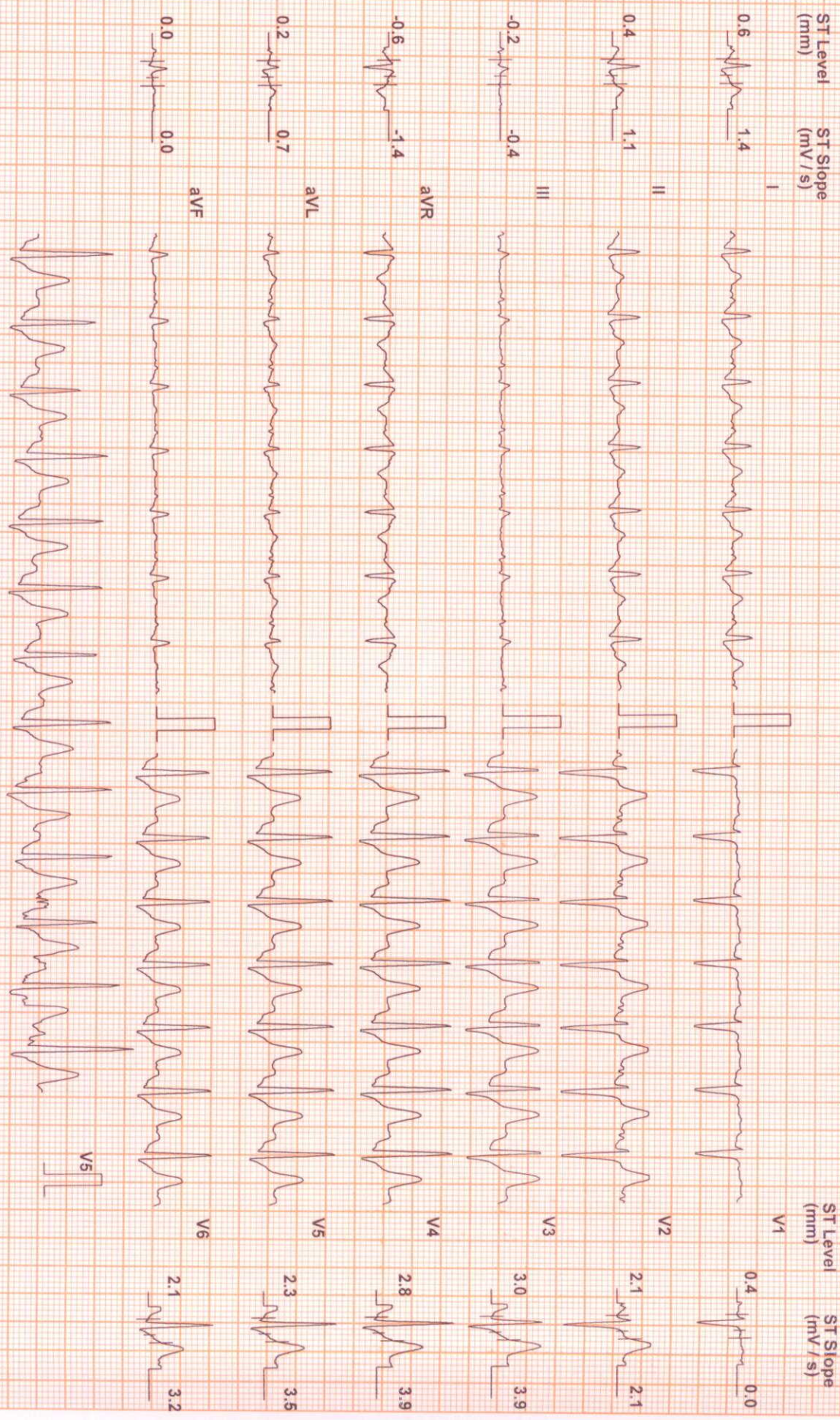

Chart Speed: 25 mm/sec Filter: 35 Hz Mains Fil: ON Amp: 10 mm ISO = R - 60 ms J = R + 60 ms Post U = J + 60 ms
Schiller Spandau V 4.7



SUBURBAN DIAGNOSTICS THANE KASARVADAVALI

Test Report

MRS. IPSITA BHATTACHARJEE (36 F)

ID: 2126842325

Date: 25-Sep-21

Exec Time: 6 m 31 s Stage Time: 0 m 54 s

HR: 107 bpm

Protocol: Bruce

Stage: Recovery(2)

Speed: 0 mph

Grade: 0%

(THR: 156 bpm)

B.P.: 190/80

ST Level (mm) ST Slope (mV/s)

ST Level (mm) ST Slope (mV/s)

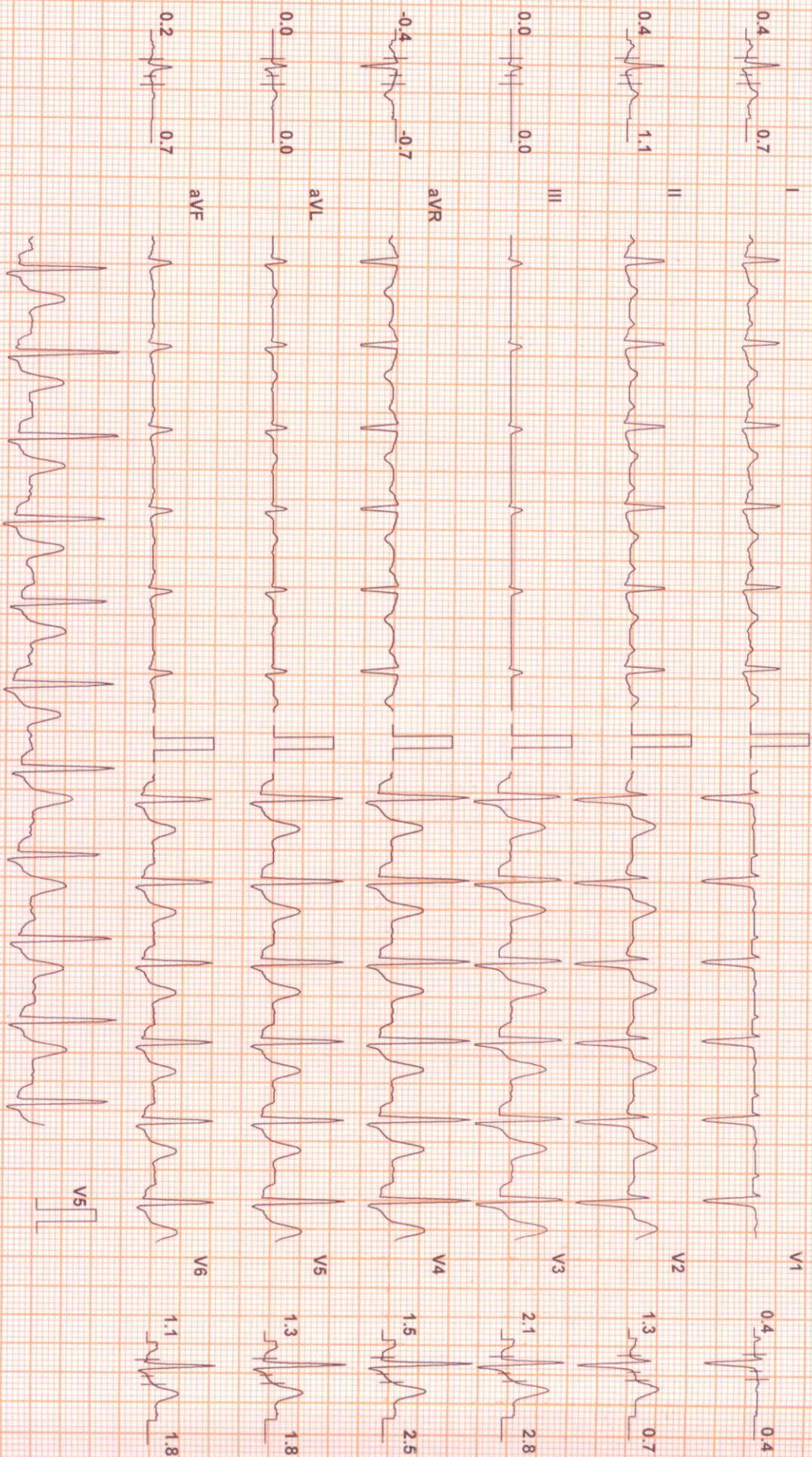

Chart Speed: 25 mm/sec
Schlier Spandan V 4.7

Filter: 35 Hz

Mains Fil: ON

Amp: 10 mm

ISO = R - 60 ms

J = R + 60 ms

Post J = J + 60 ms

Linked Median



SUBURBAN DIAGNOSTICS THANE KASARVADAVALI

Test Report

MRS. IPSITA BHATTACHARJEE (36 F)

ID: 2126842325

Date: 25-Sep-21

Exec Time: 6 m 31 s

Stage Time: 0 m 54 s

HR: 96 bpm

Protocol: Bruce

Stage: Recovery(3)

Speed: 0 mph

Grade: 0 %

(THR: 156 bpm)

B.P.: 170 / 80

ST Level (mm) ST Slope (mV / s)

ST Level (mm) ST Slope (mV / s)

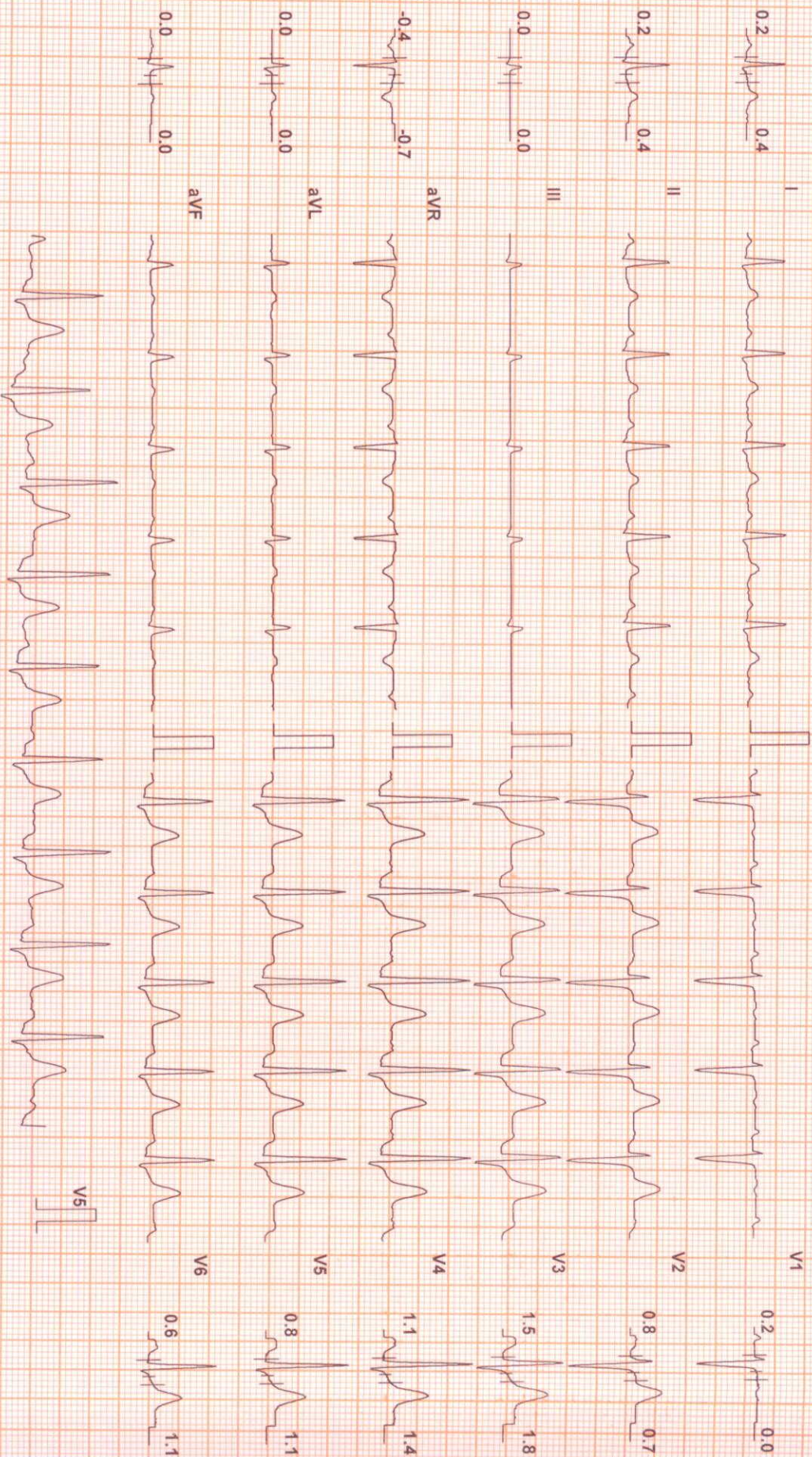

Chart Speed: 25 mm/sec

Filter: 35 Hz

Mains Filtr: ON

Amp: 10 mm

ISO = R - 60 ms

J = R + 60 ms

Post J = J + 60 ms

Schiller Spandien V4.7

Linked Median



SUBURBAN DIAGNOSTICS THANE KASARVADAVALI

Test Report

MRS. IPSITA BHATTACHARJEE (36 F) ID: 2126842325

Date: 25-Sep-21 Exec Time : 6 m 31 s Stage Time : 0 m 54 s **HR: 92 bpm**

Protocol: Bruce

Stage: Recovery(4)

Speed: 0 mph

Grade: 0 %

(THR: 156 bpm)

B-P: 150 / 80

ST Level (mm) ST Slope (mV/s)

ST Level (mm) ST Slope (mV/s)

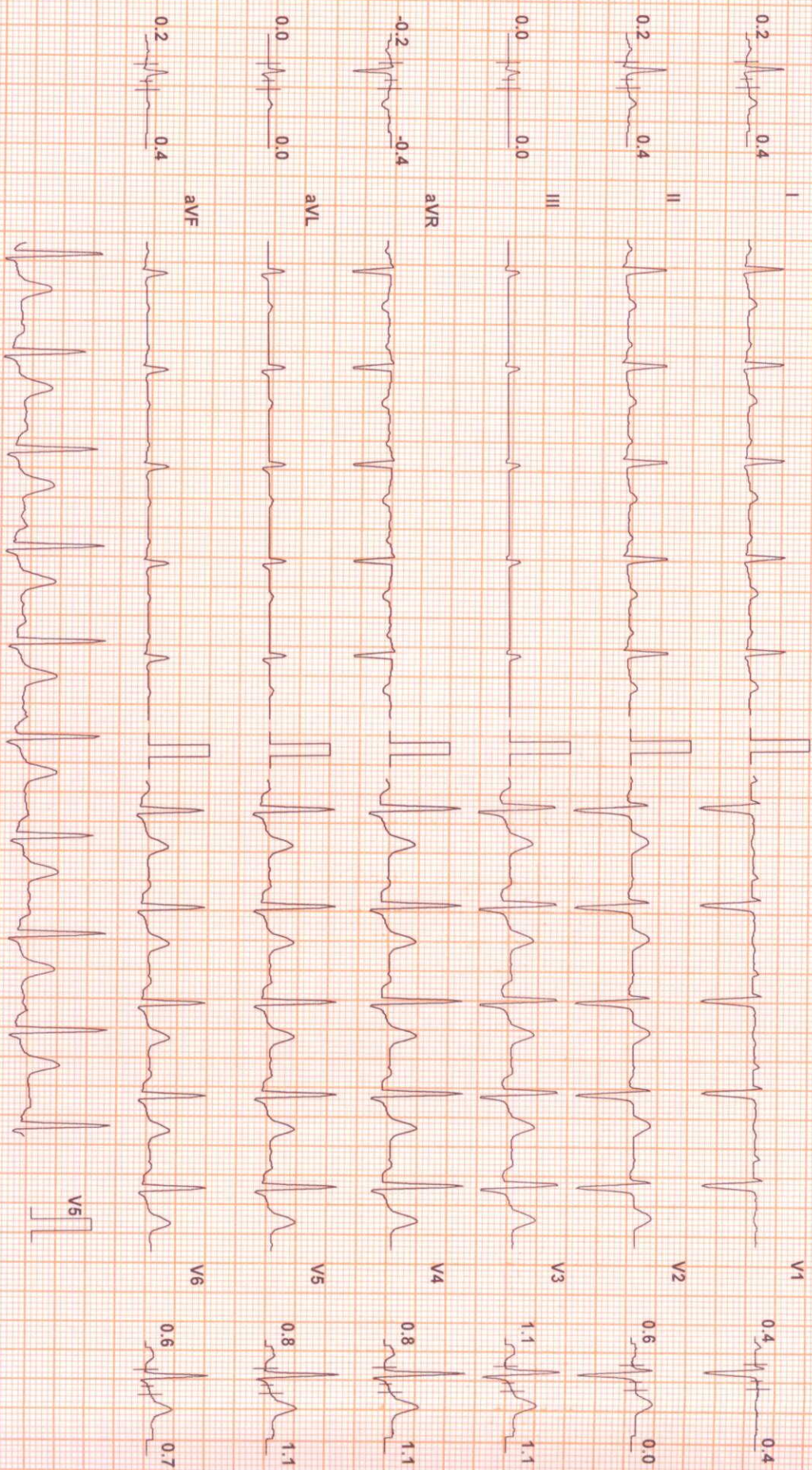

Chart Speed: 25 mm/sec
Schlier Spandan V 4.7

Filter: 35 Hz

Mains Fil: ON

Amp: 10 mm

fs = R - 60 ms

J = R + 60 ms

Post J = J + 60 ms

Linked Median



SUBURBAN DIAGNOSTICS THANE KASARVADAVALI

Test Report

MRS. IPSITA BHATTACHARJEE (36 F) ID: 2126842325 Date: 25-Sep-21 Exec Time : 6 m 31 s Stage Time : 0 m 54 s HR: 92 bpm

Protocol: Bruce Stage: Recovery(5) Speed: 0 mph Grade: 0% (THR: 156 bpm) B.P.: 150 / 80

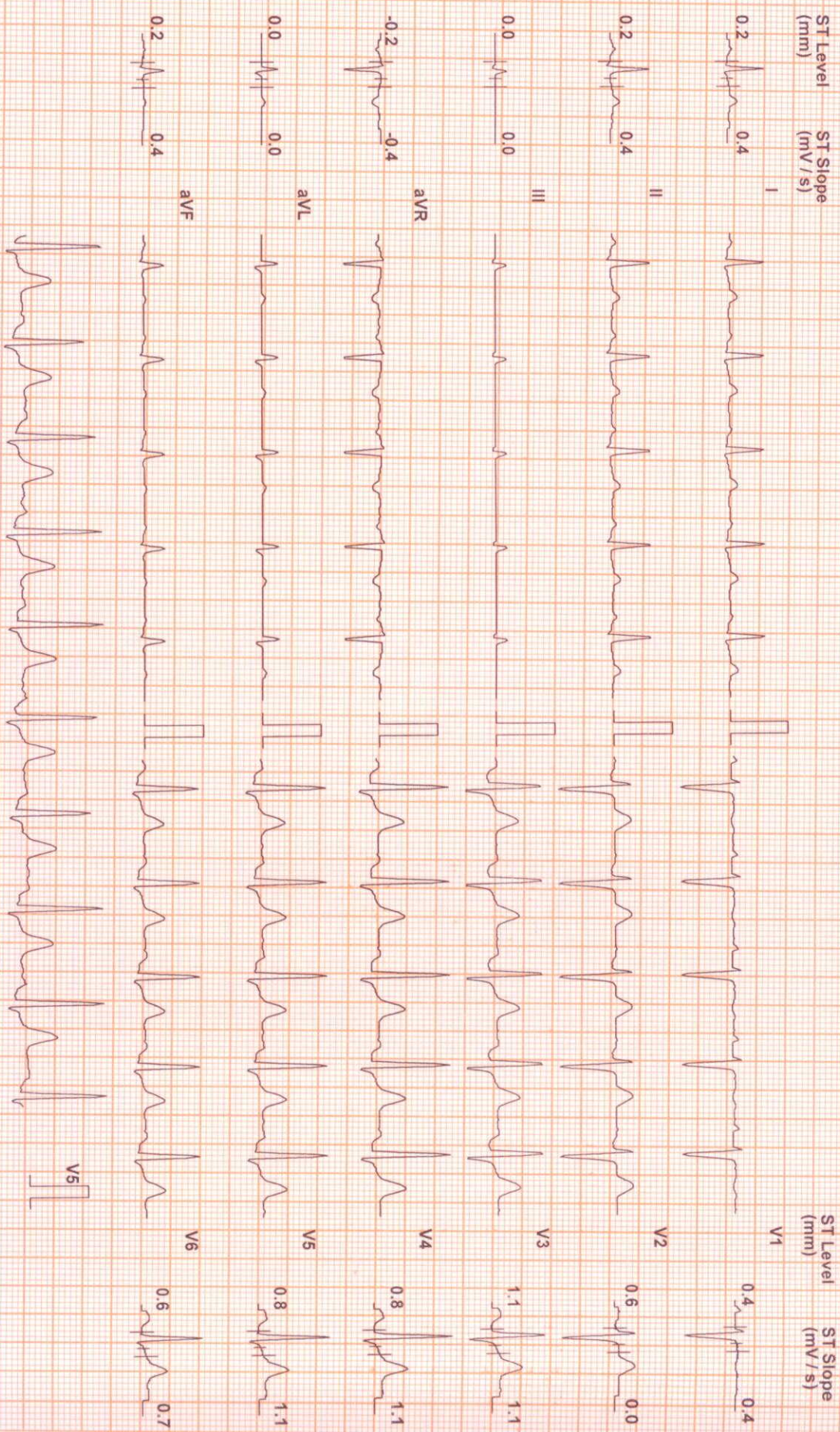

Chart Speed: 25 mm/sec Filter: 35 Hz Mains Fil: ON Amp: 10 mm /sq = R - 60 ms J = R + 60 ms Post J = J + 60 ms
Schiller Spandam V 4.7



CID	: 2126842325	SID	: 177800938724
Name	: Mrs IPSITA BHATTACHARJEE	Registered	: 25-Sep-2021 / 10:18
Age / Sex	: 36 Years / Female	Reported	: 25-Sep-2021 / 10:26
Ref. Dr	:	Printed	: 25-Sep-2021 / 10:26
Reg.Location	: Thane Kasarvadavali Main Centre		

USG WHOLE ABDOMEN

LIVER: Liver is normal in size, shape and echotexture. There is no intra-hepatic biliary radical dilatation. No evidence of any focal lesion.

GALL BLADDER: Gall bladder is distended and appears normal. Wall thickness is within normal limits. There is no evidence of any calculus.

PORTAL VEIN: Portal vein is normal. **CBD:** CBD is normal.

PANCREAS: Visualised pancreas appears normal in echotexture. There is no evidence of any focal lesion or calcification. Pancreatic duct is not dilated.

KIDNEYS: Right kidney measures 9.7 x 4.3 cm. Left kidney measures 10.6 x 6.0 cm. Both kidneys are normal in size, shape and echotexture. Corticomedullary differentiation is maintained. There is no evidence of any hydronephrosis, hydroureter or calculus.

SPLEEN: Spleen is normal in size, shape and echotexture. No focal lesion is seen.

URINARY BLADDER: Urinary bladder is distended and normal. Wall thickness is within normal limits.

UTERUS: Uterus is anteverted and measures 7.0 x 5.1 x 4.7 cm. Uterine myometrium shows homogenous echotexture. Endometrial echo is in midline and measures 7.8 mm. Cervix appears normal.

OVARIES:

Both ovaries are bulky in size and show central echogenic stroma with multiple peripherally arranged small follicles s/o PCOS.

The right ovary measures 3.1 x 2.7 x 3.8 cm and volume is 17.4 cc.

The left ovary measures 3.8 x 1.9 x 3.4 cm and volume is 14.0cc.

No free fluid or significant lymphadenopathy is seen.

IMPRESSION:

BILATERAL BULKY OVARIES WITH POLYCYSTIC CHANGES.SUGGEST SR.FSH,SR LH,SR PROLACTIN CORRELATION.

-----End of Report-----

G. R. Fartade
Dr.GAURAV FARTADE
MBBS, DMRE
Reg No -2014/04/1786
Consultant Radiologist

Page 1 of 1

ADDRESS: 2nd Floor, Aston, Sundervan Complex, Above Mercedes Showroom, Andheri West - 400053

HEALTHLINE - MUMBAI: 022-6170-0000 | OTHER CITIES: 1800-266-4343

For Feedback - customerservice@suburbandiagnosics.com | www.suburbandiagnosics.com

CID : 2126842325
Name : Mrs IPSITA BHATTACHARJEE
Age / Sex : 36 Years / Female
Ref. Dr :
Reg.Location : Thane Kasarvadavali Main Centre

SID : 177800938724
Registered : 25-Sep-2021 / 09:28
Reported : 25-Sep-2021 / 10:11
Printed : 25-Sep-2021 / 10:11

X-RAY CHEST PA VIEW

Both lung fields are clear.

Both costo-phrenic angles are clear.

The cardiac size and shape are within normal limits.

The domes of diaphragm are normal in position and outlines.

The skeleton under review appears normal.

IMPRESSION:

NO SIGNIFICANT ABNORMALITY IS DETECTED.

-----End of Report-----

G. R. Fartade
Dr. GAURAV FARTADE
MBBS, DMRE
Reg No -2014/04/1786
Consultant Radiologist