



ଭାରତ ସରକାର

Government of India



ପଦ୍ମଜା ମହାନ୍ତି
SANJUKTA MAHANTY
ପିତା : ଦାମୋଦର ମହାନ୍ତି
Father : DAMADAR MOHANTY
ଜନ୍ମ ତାରିଖ / DOB : 28/02/1982
ଲିଙ୍ଗ / Female



2116 5542 7929

ଆଧାର - ସାଧାରଣ ଲୋକର ଅଧିକାର



ଭାରତୀୟ ଉପସ୍ଥାପନ କମିଶନ

Unique Identification Authority of India

ଠିକଣା:
କାସ୍ତ୍ରୀ ନଗର -3, ବୋଲୋନୁଆଗାମ୍, ବ୍ରାହ୍ମପୁର
ସଦର, ବୋଲୋନୁଆଗାମ୍, ଗଞ୍ଜାମ, ଓଡ଼ିଶା
ପିନ୍-କୋଡ୍: 760003

Address:
SASTRI NAGAR-3,
GOSANINUAGAM, Brahmapur
Sadar, Gosaninuagam, Ganjam,
Brahmapur Sadar, Odisha,
760003

2116 5542 7929

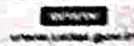

1982 201 1547

help@uidai.gov.in

www.uidai.gov.in



New

NEELACHALA HOSPITAL

A Promise for Life...

(AN ISO 9001 : 2008 CERTIFIED HOSPITAL)

DEPARTMENT OF CARDIOLOGY

Name : Mrs sanjukta mahanty Age / Sex : 40/F
Ref By : Medi Wheel Health chekup
Bill Date : 28.01.2023 Received On : 28.01.2023
Reported On : 28.01.2023

2D - ECHO CARDIOGRAPHY REPORT

MITRAL VALVE : NORMAL
AORTIC VALVE : NORMAL
TRICUSPID VALVE : NORMAL
PULMONARY VALVE : NORMAL
IAS : INTACT
IVS : INTACT
PULMONARY ARTERY : NORMAL
AORTA : NORMAL 3.4 cm
RIGHT ATRIUM : NORMAL
RIGHT VENTRICLE : NORMAL
LEFT ATRIUM : NORMAL 3.6 cm
LEFT VENTRICLE : NORMAL SIZE
IVSD : 1.2 cm
LVPWD : 1.2 cm
ESD : 3.2 cm
EDD : 4.7 cm
EF : 60%
FS : 30%
PERICARDIUM : NO PE
DOPPLER STUDY : MV : E>A
AV : 1.2m/sec
PV : 0.9m/sec
COLOUR DOPPLER : NO MR/AR/TR/PR
IMPRESSION : NO RWMA
GOOD LV /RV SYSTOLIC FUNCTION
NO MR / AR / TR
NO ICM / PE

Dr. NAGA NARASIMHA REDDY. M, MD, DM
(CARDIOLOGY)

N. B. : THIS REPORT IS NOT MEANT FOR MEDICO LEGAL PURPOSE CARDIOLOGIST

KAMAPALI - GOILUNDI LINK ROAD, NEAR NANDIGHOSH APARTMENT, BERHAMPUR - 760 004 (ODISHA)
CELL : 9438251721, 9337859729

PATIENT NAME : Sanjukta Mahanty

AGE/SEX : 40/ F

REFERRED BY :

DATE : 28- JAN-2023

X-RAY CHEST PA

Trachea is central in position

Lung fields are normal

Both hilar shadow are normal

Both domes of diaphragm are normal

Both cp angles are normal

Mediastinum is normal in outline and central position

Soft tissue and bony morphology are normal

Imp-NORMAL STUDY

Needs clinical correlation



CONSULTANT RADIOLOGIST

Resting ECG Report

Patient Name: Mrs. Sanjukta Mohanty 40/F

Jan 28, 2023

QT/QTc: 0.160 / 0.180 Sec

PR Interval: 0.13 sec

RR Interval: 0.79 sec

HR: 75 bpm

BP: 0/0 mmHg

Time: 11:51:30

P-QRS-T Axis: (39) (-45) (-15) Deg

QRS Duration: 0.084 Sec

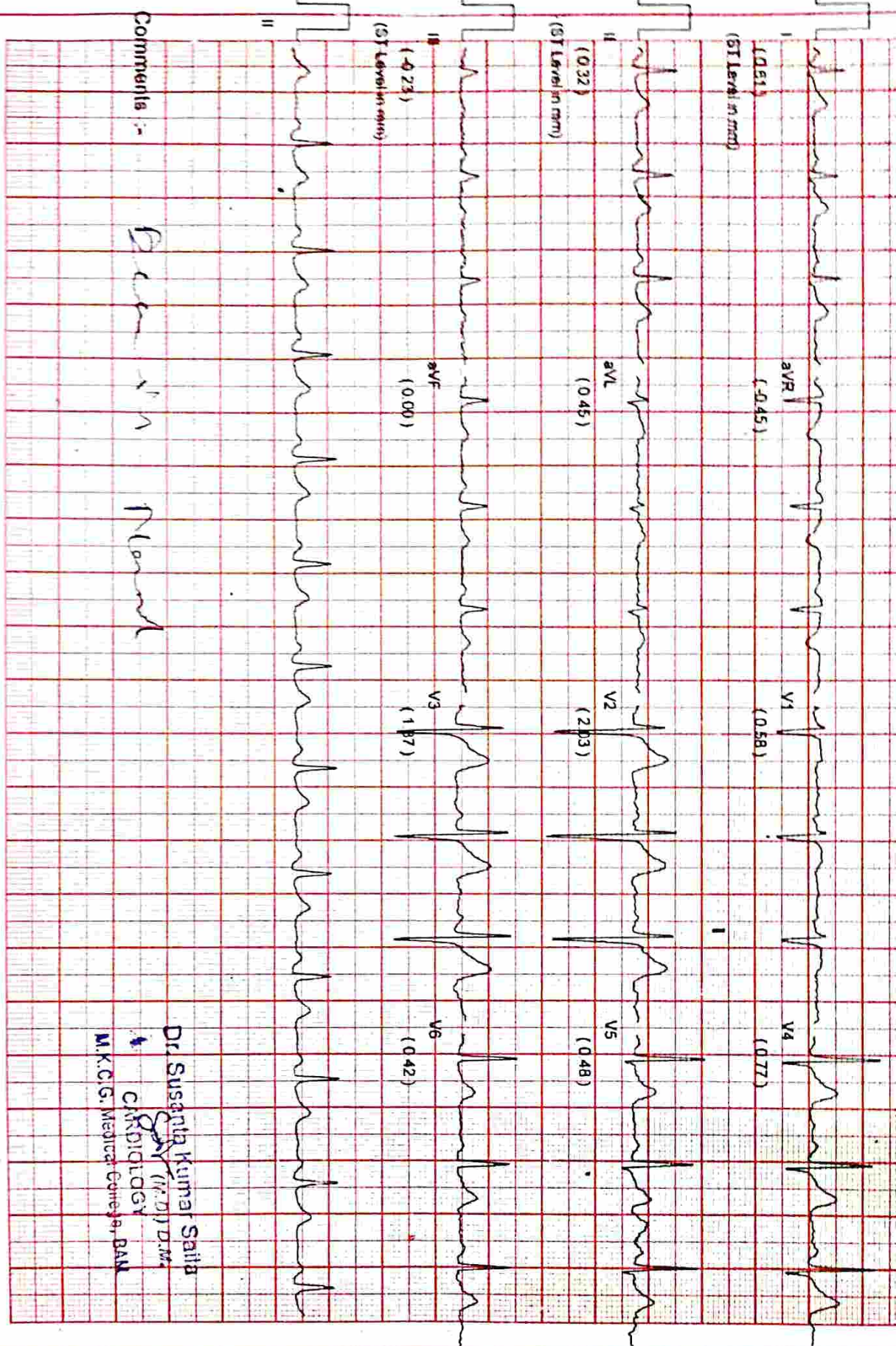

Comments :-

Normal

Dr. Susantika Kumar Saha
(M.D.) D.M.
CARDIOLOGY

M.K.C.G. Medical College, BAM

PATIENT ID : 024

PATIENT NAME : Mrs. sanjukta Mohanty 40/F

Summary Report

January 28, 2013 11:12 am
Report time 11:20 am

PROTOCOL : BRUCE

PATIENT HEIGHT : 155 Cm

PATIENT WEIGHT : 59.00 Kg

Ref. By : Not Applicable

(Not Applicable)

Stage	Time	Speed (kmph)/ Grade (%)	HR bpm	BP mmHg	R.P.P. X 1000	METS	ST Level	Stage Comments
Pre-Test	00:26	0.00 / 0.00	97	130 / 78	12	1.00	0.02	
Supine	00:18	0.00 / 0.00	91	130 / 78	11	1.00	0.02	
Standing	00:13	0.00 / 0.00	91	130 / 78	11	1.00	0.00	
HyperVentilation	00:14	0.00 / 0.00	94	130 / 78	12	1.00	-0.05	
Wait For Exercise	00:45	0.00 / 0.00	102	130 / 78	13	1.00	0.24	
Exercise Stage 1	03:00	2.70 / 10.00	120	148 / 78	17	5.70	-0.02	
Exercise Stage 2	03:00	4.00 / 12.00	125	158 / 80	19	8.00	0.00	
Exercise Stage 3	03:00	5.50 / 14.00	134	164 / 78	21	10.60	0.20	
Peak Exercise	00:08	6.80 / 16.00	134	164 / 78	21	10.60	0.20	
Recovery 1	01:00	0.00 / 0.00	124	164 / 78	20	1.00	0.20	
TOTAL EXER TIME	9 : 8 min		MAX HR : 135 bpm (85.99 % of 157 bpm)	MAX BP : 164 / 80 mmHg				
MAX WORKLOAD	10.60		DISTANCE COVERED : 0.63 Km	DOUBLE PRODUCT : 22140.00				

DR.
M.D./DM

PATIENT NO - 024
PATIENT NAME - Mrs. Sangukta Mohanty 40/Y

Linked Median Report

January 28, 2023 11:12 am
report time 11:12am

PROTOCOL BRUCE
STAGE Pre-Test
ST Level(s) (mm) / ST Slope (mV/s) measured at 80 ms Post J

PHASE TIME	00:08	SPEED 0.0 km/h
STAGE DURATION	00:07	GRADE 0.0
HR	90 bpm	BP 0/0 mmHg
OPSLend	V5	MEFS 1.00

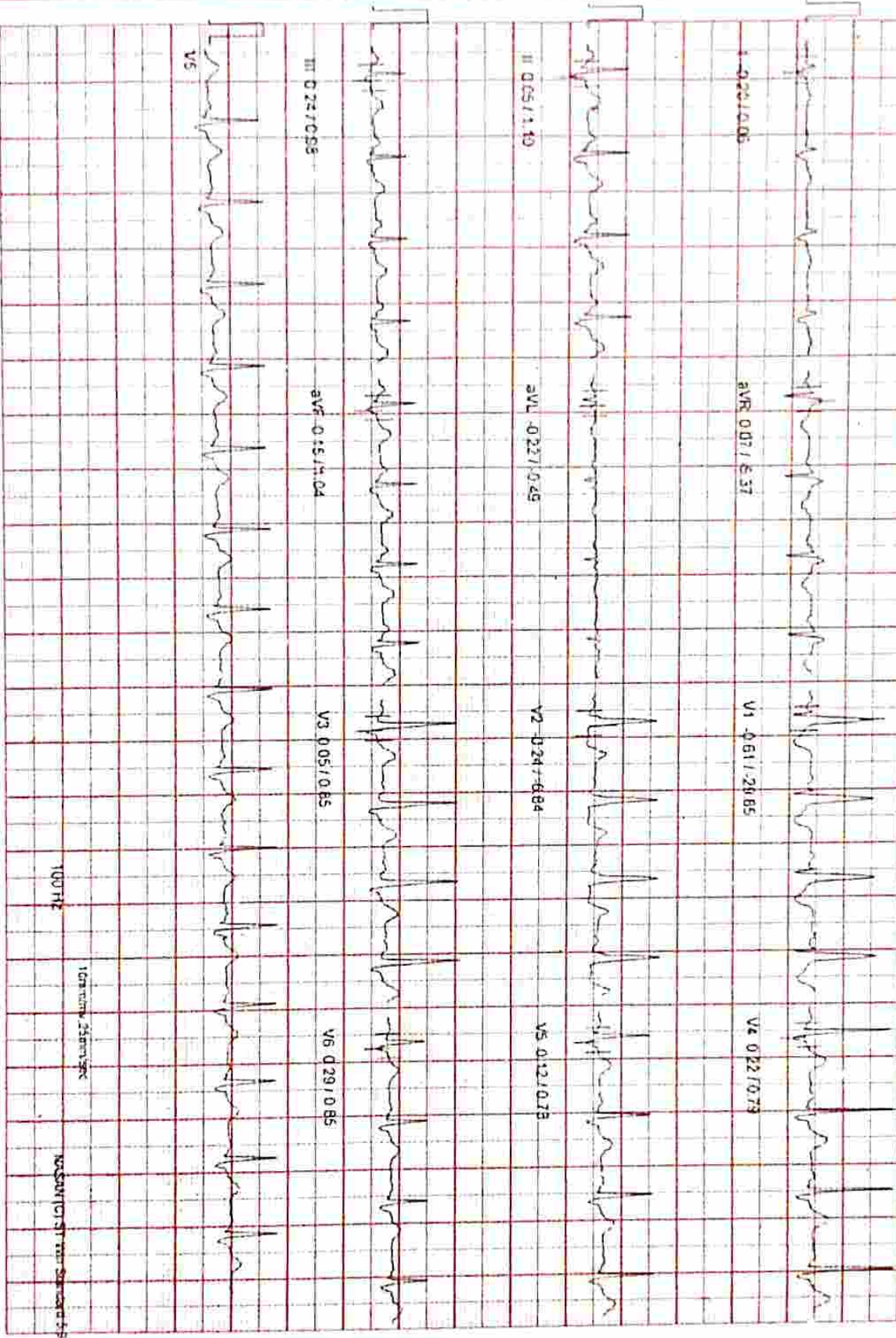

100 mV

1000 Hz

RESISTOR ST TEST STANDARD 5.5

MEDIIMAGES DIAGNOSTIC

PROTOCOL BRUCE
STAGE Surine
ST Levels (mm) / ST Slope (mV/s) measured at 10 ms Post J

PHASE TIME 00:40
STAGE DURATION 00:00
HR 91 bpm
ORGLed V5
SPEED 0.0 kmph
GRADE 0.0
bip 130 / 60 mmHg
MCLs 1:00

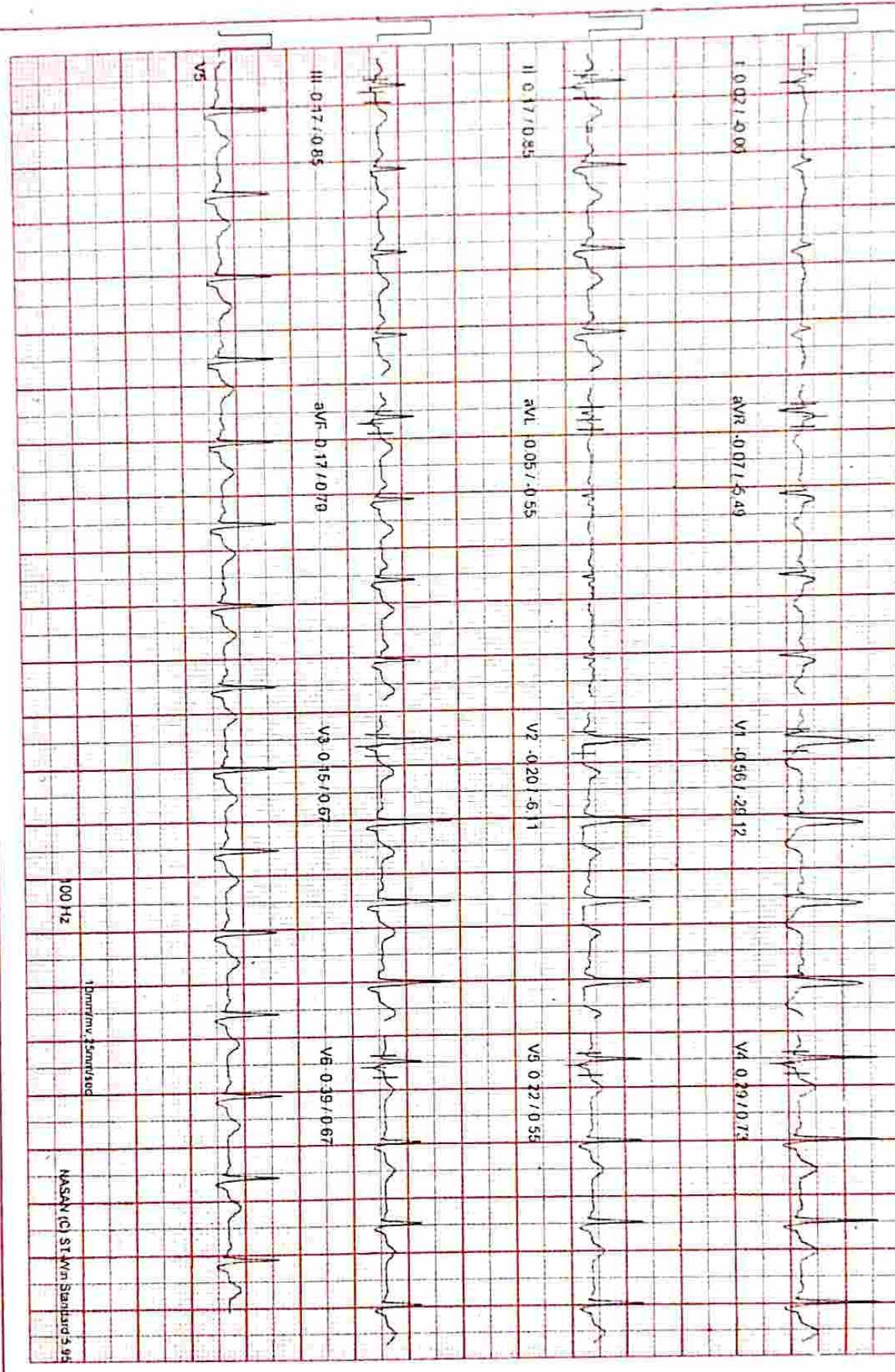

PATIENT NAME: Miss sanjukta Mohanty 40/F

PROTOCOL: BRUDE
STAGE: Standing
ST Level (mm) / ST Slope (mV/s) measured at 80 ms Post J

PHASE TIME: 00:56
STAGE DURATION: 00:00
HR: 91 bpm
QFSL: 93ad
SPEED: 0.0 kmph
GRADE: 0.0
BF: 130 / 78 mmHg
METS: 100

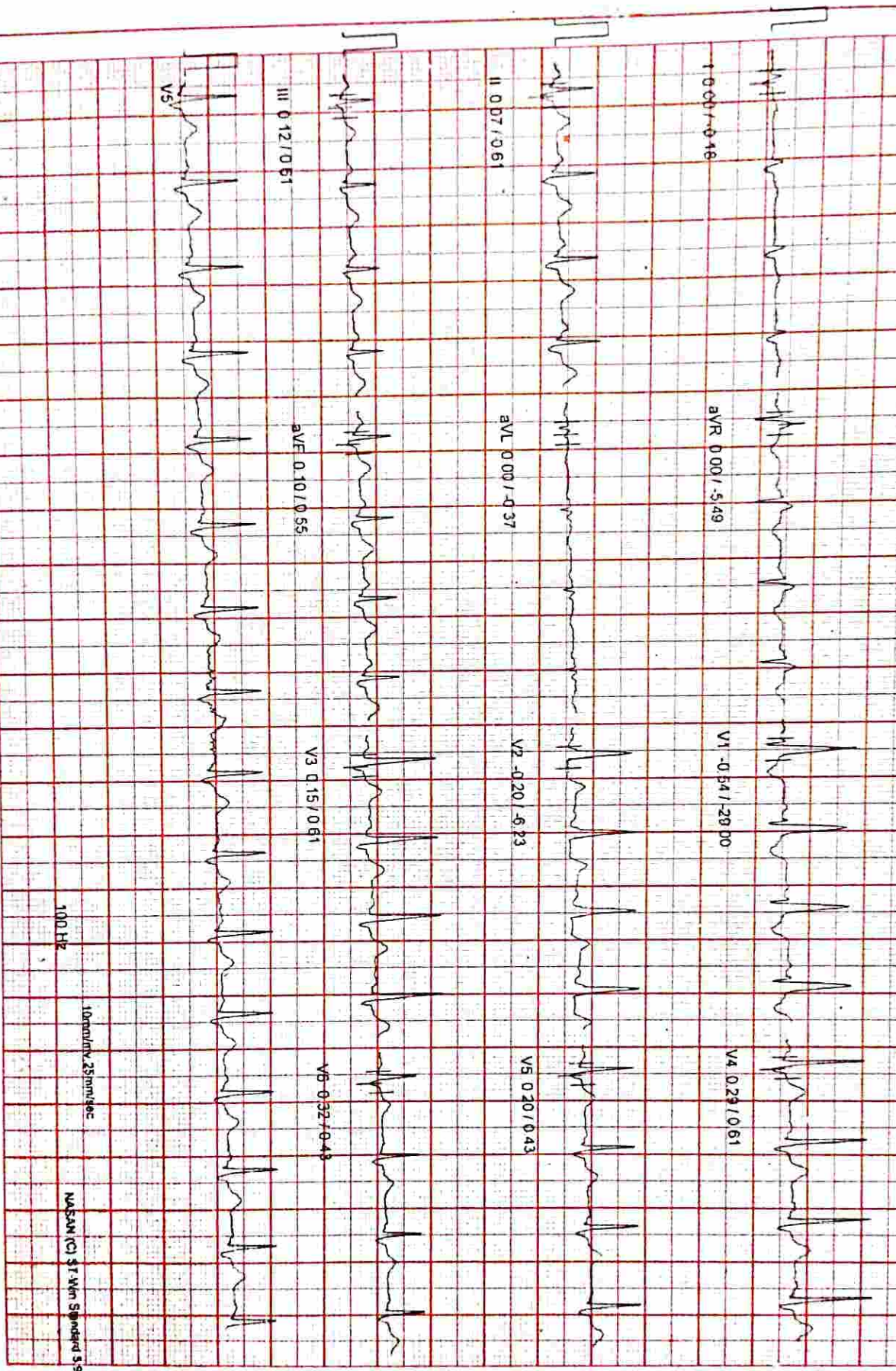

100 Hz
10mm/1kv 25mm/sec

NASAM (C) 31-Min Standard 3.95

PATIENT NAME: Mrs. Panjuluji Mohanty, 40/f

Linked Median Report

January 28, 2023 11:12 AM
Report time 11:14 AM

PROTOCOL: BRUCE
STAGE: Wait For Exercise
ST Levels (mm) / ST Slope (mV/s) measured at 80 mts Post J

PHASE TIME	STAGE DURATION	HR	QRS Lead	SPEED	GRADE
01:00	00:00	102 bpm	V5	0.0 kmph	0.0
				130 rpm	1.00

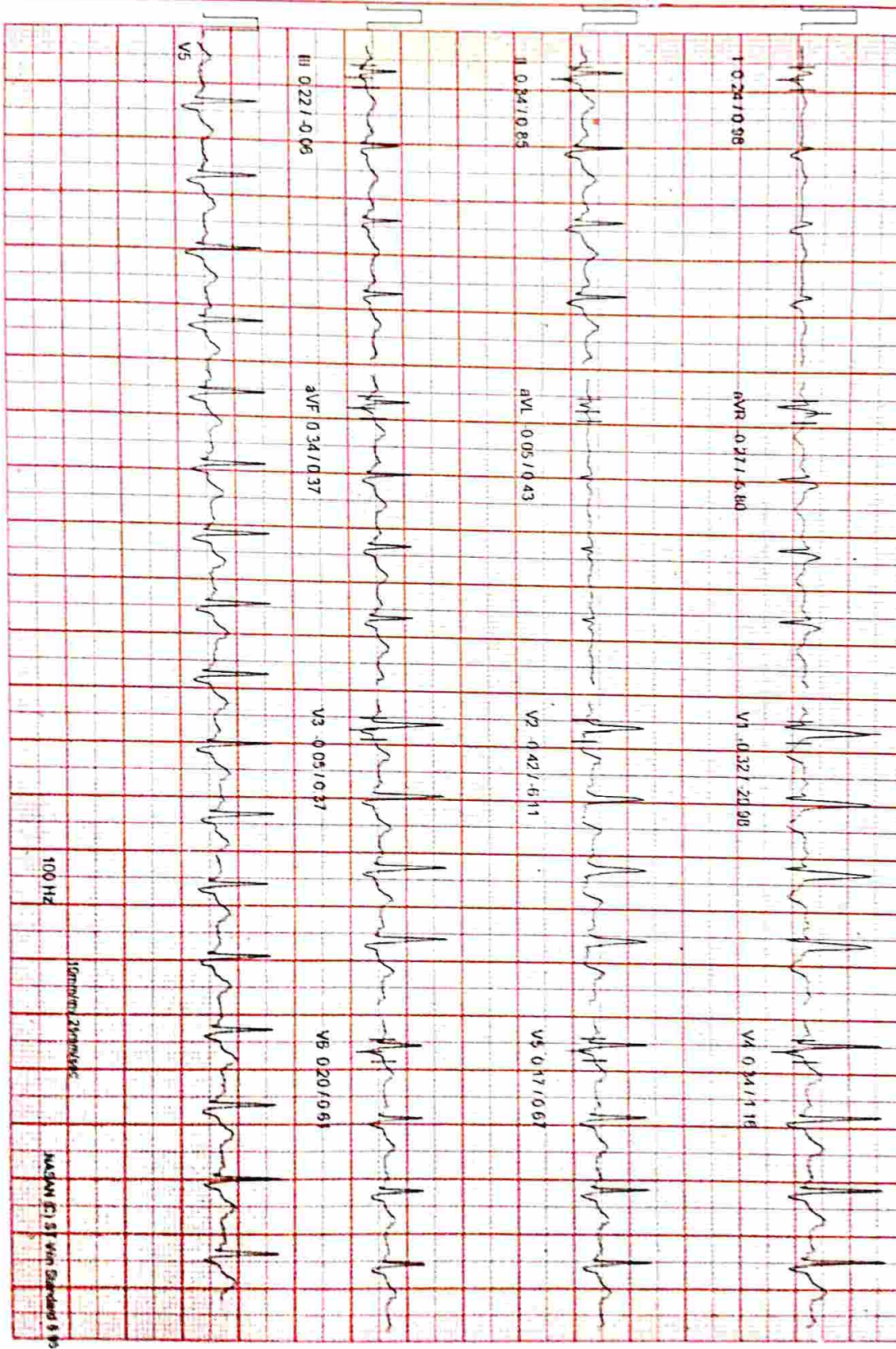

MACAM ST V5 with Standard 5 ps

PATIENT NAME: Mrs. Sanjivika Mohanly 40/f
 PROTOCOL: BRUCE
 STAGE: Hyperventilation
 ST Level (mm) / ST Slope (mV/s) measured at 60 ms Post J

PHASE TIME : 01:12
 STAGE DURATION: 00:00
 HR: 54 bpm
 QRS Lead: V5
 SPEED: 0.0 kmph
 GRADE: 0.0
 BP: 130 / 78 mmHg
 METS: T00

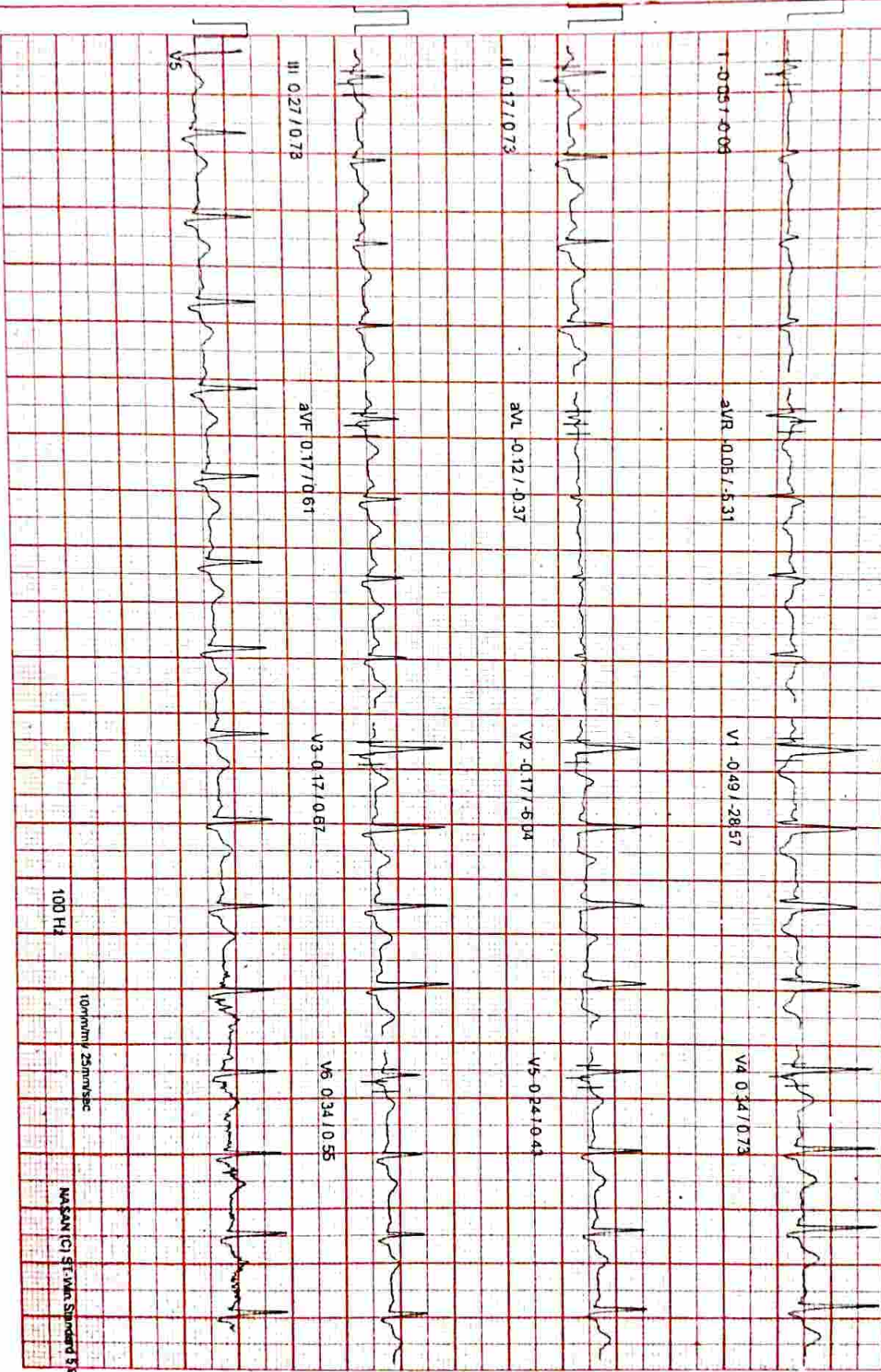

100 Hz

10mm/mV 25mm/sec

NASAN (C) ST: Vlna Standard 5/95

PATIENT ID: 024
PATIENT NAME: Mrs. sanghika Mohanty 40/f

United Medical Report

January 28, 2023 11:12 am
Report time: 11:14 am

PROTOCOL: BRUCE
STAGE: Exercise Stage 1
ST Level: ST Stage (mV/d) measured at 50 ms Post J

PHASE TIME: 03:00
STAGE DURATION: 03:04
HR: 120 bpm
QRS Lead: V5
SPEED: 27 mm/s
GRADE: 10.0
BP: 148/78 mmHg
METs: 5.10

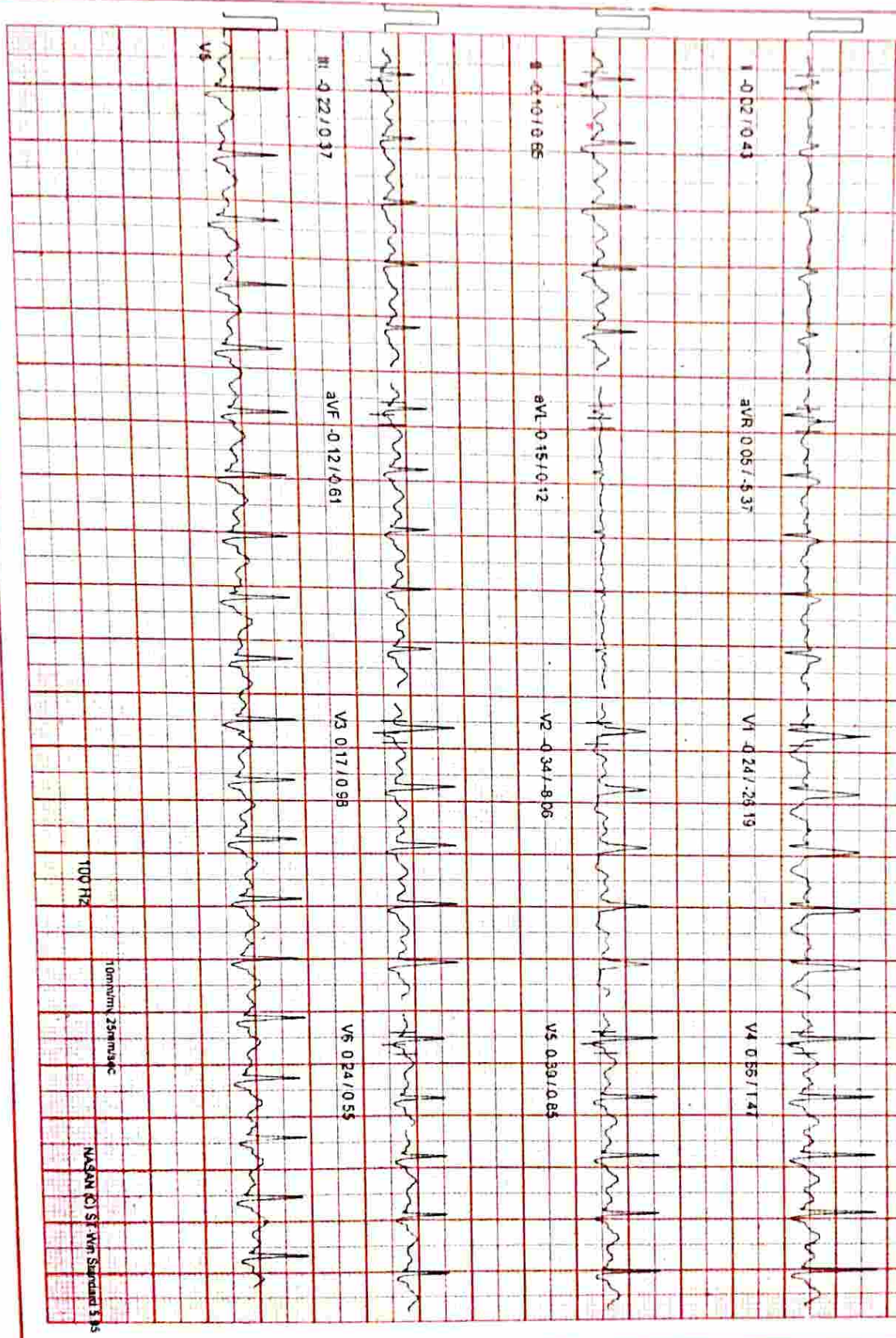

100 HZ

10mm/mV 25mm/s

NASAN (C) S. V. Standard 5.15

REFERRING PHYSICIAN: Mrs. Susanna Makhadmeh MD
STAGE: Emergency Stage 2
STUDY: Emergency - STAGE 2 - MEXICO - MEXICO - MEXICO - MEXICO - MEXICO

PHASE TIME 06:00
STAGE DURATION 02:55
HR 125 bpm
CRS Lead V5
SPEED 4.0 km/h
GRADE 17.0
BP 158/80 mmHg
METs 7.70

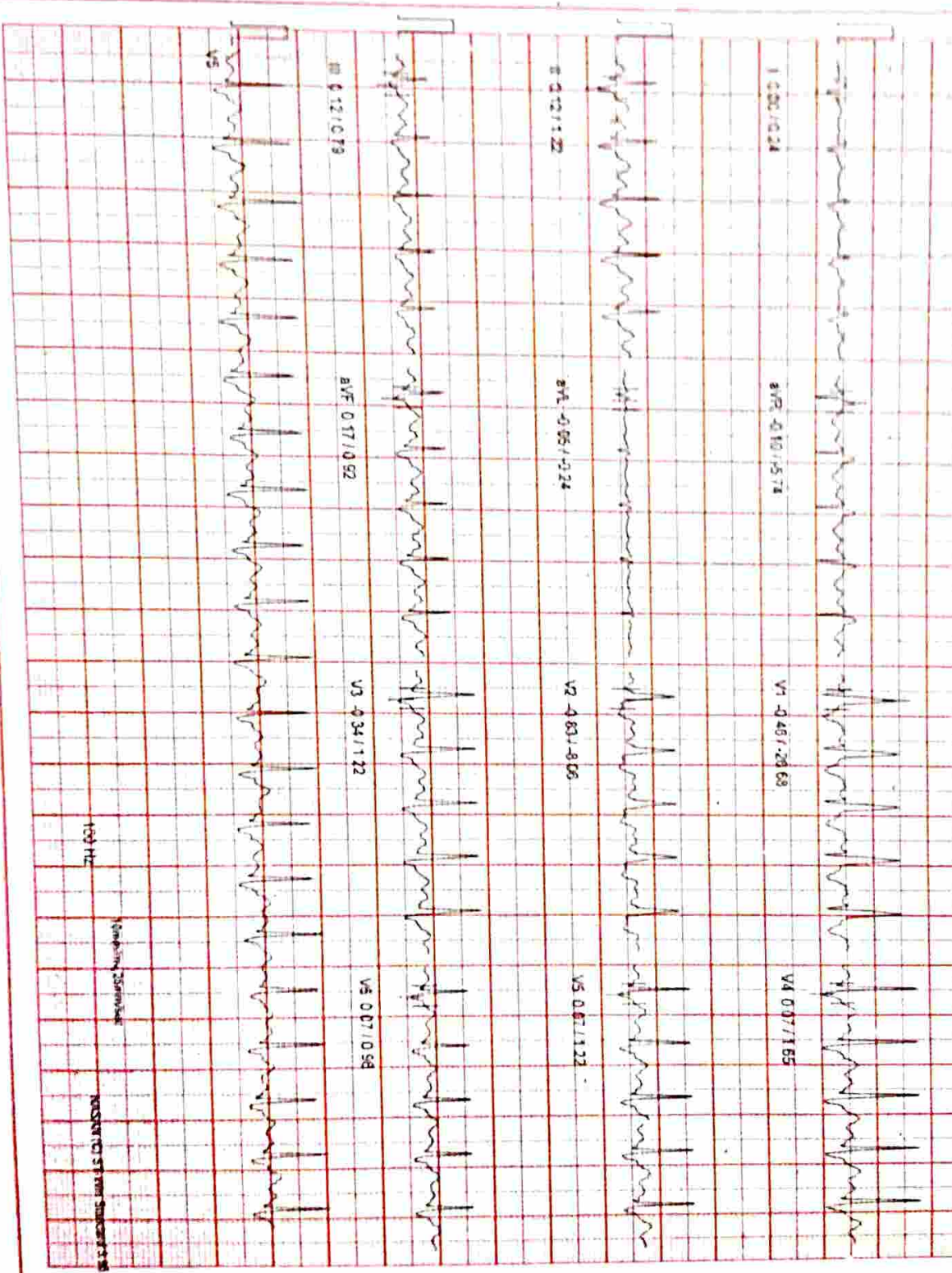

100 Hz
Averaging 25 samples
NOISE FILTER 50 Hz

PROTOCOL: BRUCE
STAGE: Exercise Stage 3
ST Levels (mm) / ST Slope (mV/s) measured at 60 ms Post J

January 28, 2023 11:12 am
Report time: 11:23 am

PHASE TIME: 09:00
STAGE DURATION: 03:04
HR: 134 bpm
QRS Lead: V5
SPEED: 5.5 mm/s
GRADE: 14.0
BP: 164 / 78 mmHg
HEETS: 10:00

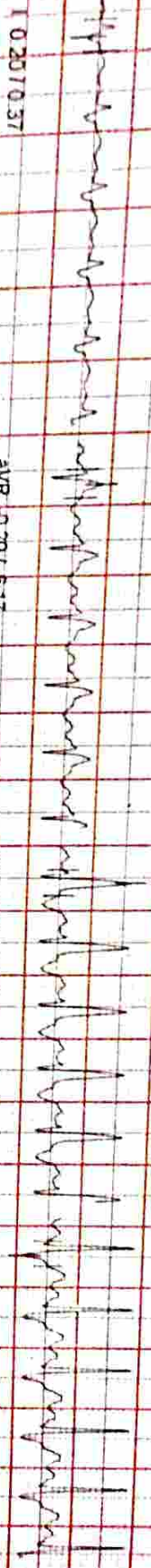

aVR -0.20 / -0.17

V1 -0.59 / -20.62

V4 -0.02 / 1.83

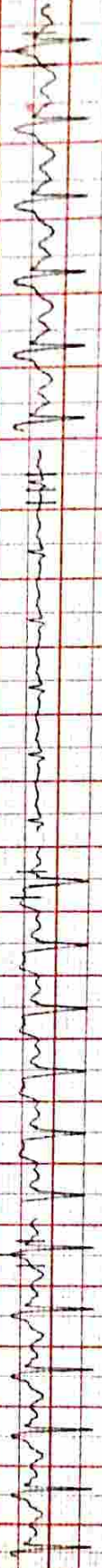

aVL -0.07 / -0.49

V2 -1.05 / 8.06

V5 0.02 / 1.22

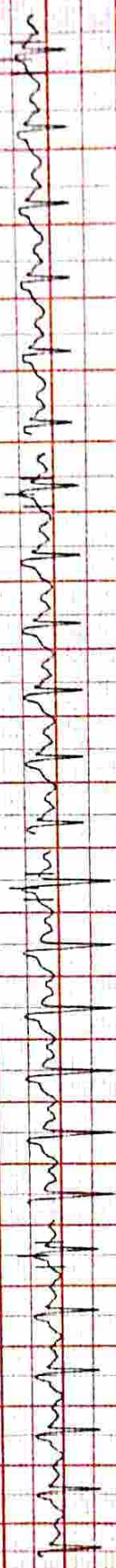

aVF 0.17 / 1.40

V3 -0.32 / 1.28

V6 0.10 / 1.22



100 Hz

OmniPur 25mm/5sec

NASIM (C) ST Mon Standard 5.5

PATIENT ID : 024
 PATIENT NAME : Mrs sanjukta Mehanthy 40/f

MEDIIMAGES DIAGNOSTIC

Linked Median Report

January 28, 2023 11:12 am
 Report time 11:23 am

PROB COL BRUCE
 STAGE Peak Exercise
 ST Levels (mm) / ST Slope (mV/s) measured at 80 ms Post J

PHASE TIME 09:09
 STAGE DURATION 00:08
 HR 134 bpm
 ORS Lead V5
 SPEED 6.8 kpph
 GRADE 15.0
 BP 164/78 mmHg
 METS 10.60

I 0.20 / 0.49

AVR -0.27 / -5.25

V1 -0.66 / -26.62

V4 -0.15 / 1.89

II 0.29 / 1.65

AVL 0.02 / -0.43

V2 -1.05 / -7.88

V5 -0.02 / 1.47

III 0.22 / 1.47

AVF 0.27 / 1.53

V3 -0.66 / 1.34

V6 0.05 / 1.10

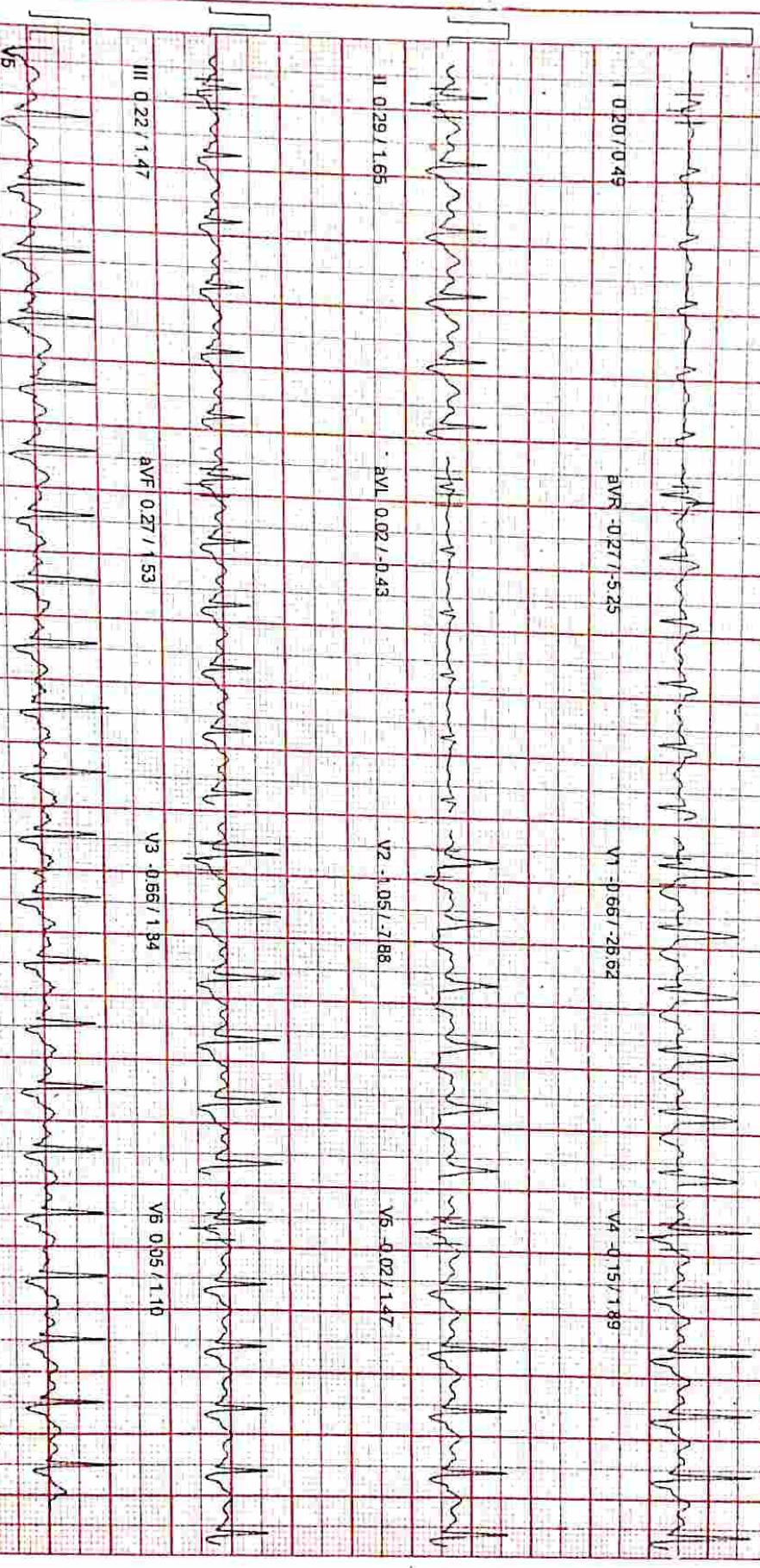

100 Hz

10mm/25mm/sec

WASANTO ST-VMT Standard 3-55

PATIENT ID: 074
 PATIENT NAME: Mrs sanjukta Mohanty 40/F

ST Tables

January 28, 2023 11:12 am
 Report time 11:20 am

PROTOCOL	BRUCE	ST LEVELS											
Phase	I	II	III	aVR	aVL	aVF	V1	V2	V3	V4	V5	V6	
Pre-Test	0.0	0.2	0.1	-0.1	-0.0	0.1	-0.6	-0.3	0.1	0.3	0.2	0.4	
Supine	0.0	0.2	0.2	-0.1	-0.0	0.2	-0.6	-0.2	0.1	0.3	0.2	0.4	
Standing	0.0	0.1	0.1	0.0	0.0	0.1	-0.5	-0.2	0.1	0.3	0.2	0.3	
HyperVentilation	-0.0	0.2	0.3	-0.0	-0.1	0.2	-0.5	-0.2	0.2	0.3	0.2	0.3	
Wait For Exercise	0.2	0.3	0.2	-0.3	-0.0	0.3	-0.3	-0.4	-0.0	0.3	0.2	0.2	
Exercise Stage 1	0.0	-0.1	-0.2	0.0	0.1	-0.1	-0.2	-0.3	0.2	0.6	0.4	0.2	
Exercise Stage 2	0.0	0.1	0.1	-0.1	-0.0	0.2	-0.5	-0.8	-0.3	0.1	0.1	0.1	
Exercise Stage 3	0.2	0.3	0.2	-0.2	-0.1	0.2	-0.6	-1.1	-0.3	-0.0	0.0	0.1	
Peak Exercise.	0.2	0.3	0.2	-0.3	0.0	0.3	-0.7	-1.1	-0.7	-0.1	-0.0	0.0	
Recovery 1	0.2	0.5	0.3	-0.4	-0.0	0.4	-0.9	-1.0	-0.3	0.1	0.2	0.2	
ST SLOPES													
Phase	I	II	III	aVR	aVL	aVF	V1	V2	V3	V4	V5	V6	
Pre-Test	0.1	1.0	1.0	-5.4	-0.6	0.9	-29.7	-6.3	0.7	0.8	0.8	0.7	
Supine	0.1	0.9	0.9	-5.5	-0.5	0.8	-29.1	-6.1	0.7	0.7	0.5	0.7	
Standing	0.2	0.6	0.6	-5.5	-0.4	0.5	-29.0	-6.2	0.6	0.6	0.4	0.4	
HyperVentilation	-0.1	0.7	0.7	-5.3	-0.4	0.6	-28.6	-6.0	0.7	0.7	0.4	0.5	
Wait For Exercise	1.0	0.9	-0.1	-5.8	0.4	0.4	-30.0	-6.1	0.4	1.2	0.7	0.6	
Exercise Stage 1	0.4	0.9	0.4	-5.4	0.1	0.6	-26.2	-8.1	1.0	1.5	0.9	0.5	
Exercise Stage 2	0.2	1.2	0.8	-5.7	-0.2	0.9	-26.7	-8.1	1.2	1.6	1.2	1.0	
Exercise Stage 3	0.4	1.6	1.3	-6.2	-0.6	1.4	-26.6	-8.1	1.3	1.8	1.2	1.2	
Peak Exercise	0.5	1.6	1.5	-5.3	-0.4	1.5	-26.6	-7.9	1.3	1.9	1.5	1.1	
Recovery 1	0.6	1.5	0.9	-7.3	-0.2	1.2	-29.0	-6.6	1.1	1.6	1.2	1.1	

PATIENT ID: 024
 PATIENT NAME: Mrs. Sanjivika Mohanty 40/F

Study Report

January 28, 2022 11:12 am

PROTOCOL: BRUCE

Time-Dial: 00:26:00:00
 Speed Grade: 0.30 kmph/20.00W
 HR/RR: 91 bpm 107/78

Supine: 00:15:00:40
 0.30 kmph/20.00W
 91 bpm 107/78

Standing: 00:38:00:00
 0.30 kmph/20.00W
 91 bpm 107/78

Hyperventilaf on: 0:11:00:00
 0.30 kmph/20.00W
 91 bpm 107/78

Rest ECG Exercise: 11:55:00:00
 0.30 kmph/20.00W
 91 bpm 107/78

Exercise Stage 1: 0:00:00:00
 0.30 kmph/20.00W
 131 bpm 149/74

Exercise Stage 2: 4:01:00:00
 0.30 kmph/20.00W
 125 bpm 158/80

Report time: 11:24 am

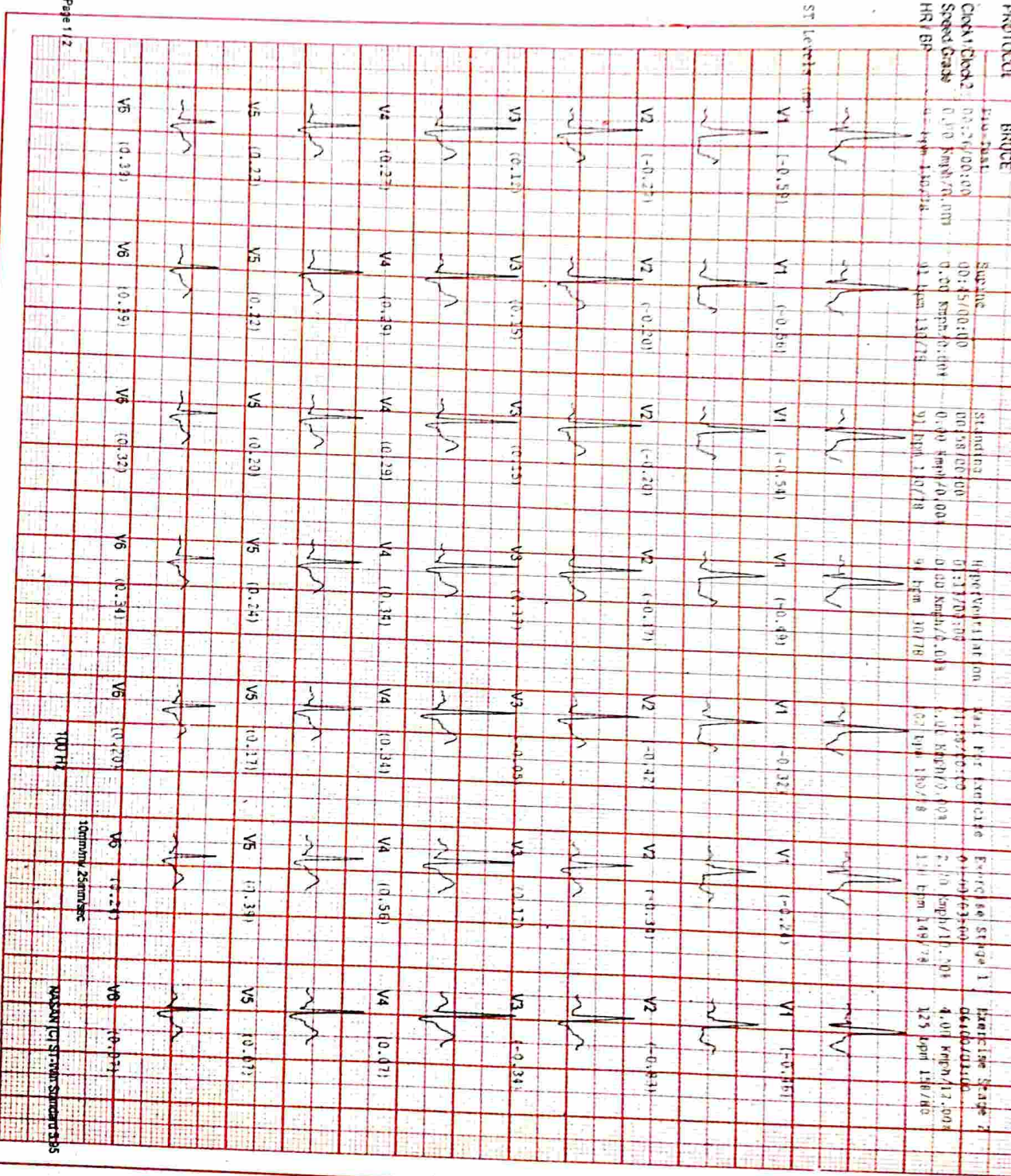

100 Hz
 10mm/25mm/sec
 NASSAR (C) STRICTION SINEWAVE 535

PROTOCOL	HRUCCE	Exercise Stage 3	Peak Exercise	Recovery 1
Clock1/Clock2	09:00/03:00	09:07/03:08	01:00/03:00	
Speed/Grade	5.40 kmh/24.00%	6.80 kmh/24.00%	0.40 kmh/19.00%	
HR/BP	134 bpm 144/78	174 bpm 144/78	124 bpm 144/78	

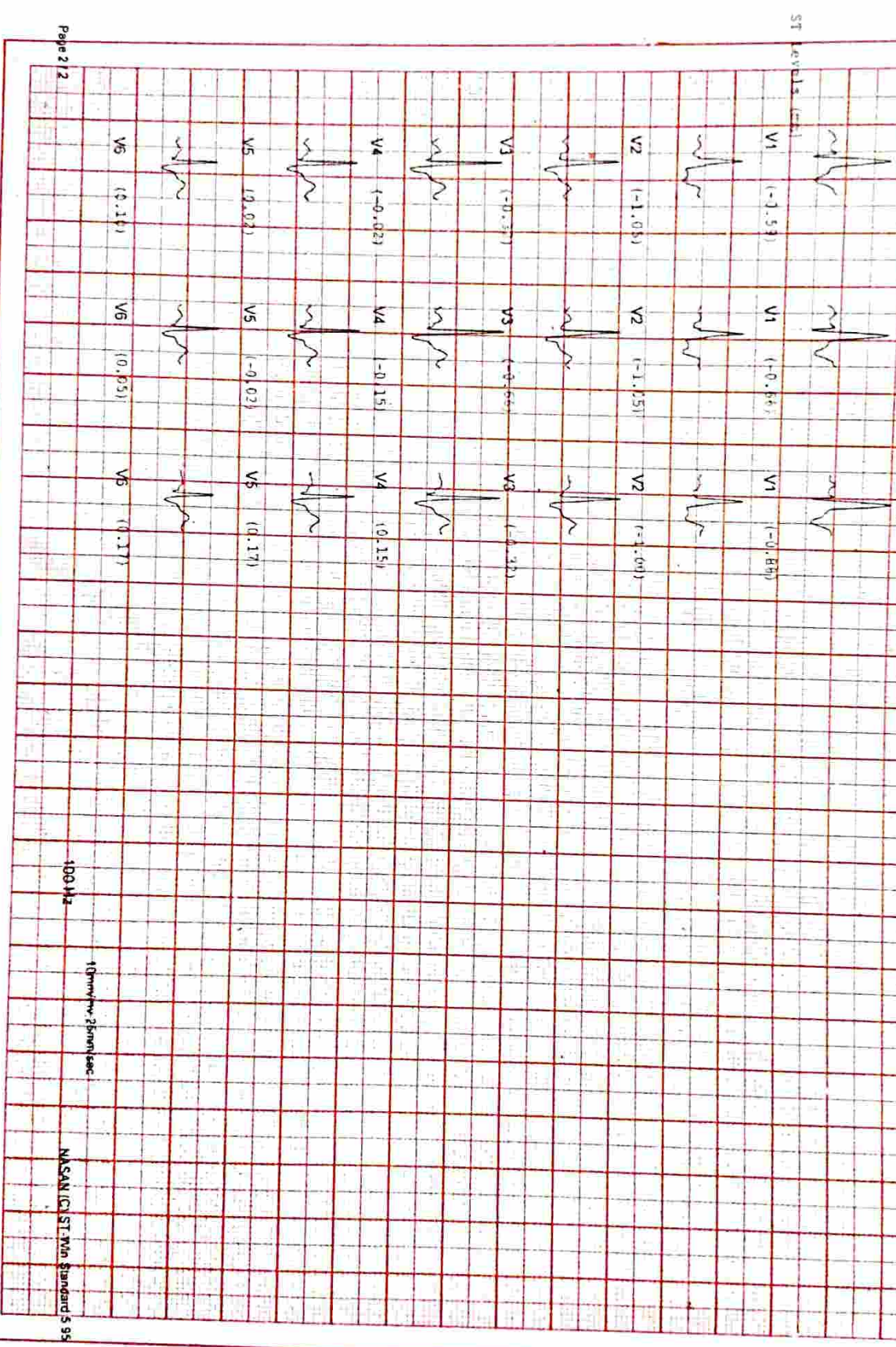

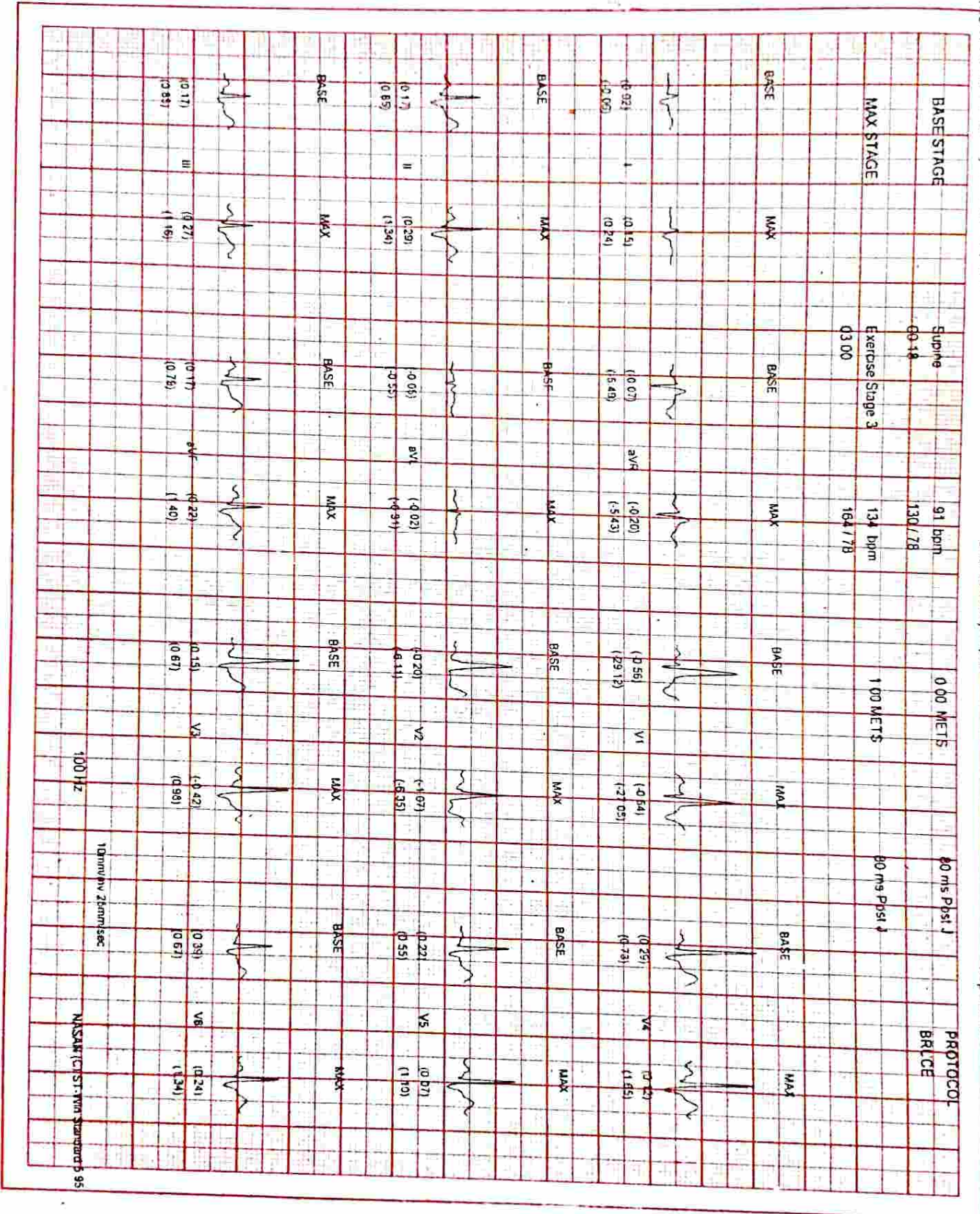

PATIENT ID - 024
 PATIENT NAME - Mrs. sanjukia Mohanly 40/F

Linked Median Report

January 28, 2023 11:12 am
 Report time 11:24 am

PROTOCOL BRUCE
 STAGE Recovery 1
 ST Levels (mm) / ST Slope (mV/s) measured at 60 min Post J

PHASE TIME	STAGE DURATION	HR	QRS Lead	SPEED	GRADE	BP	MEIS
09 D9	00:56	124 bpm	V5	0.0 kmph	0.0	164 / 78 mmHg	1.00

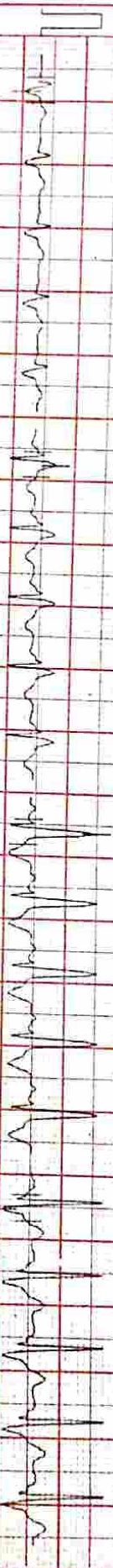

I 0.20 / 0.61
 aVR -0.37 / 1.33
 V1 -0.88 / -29.00
 V4 -0.15 / 1.65

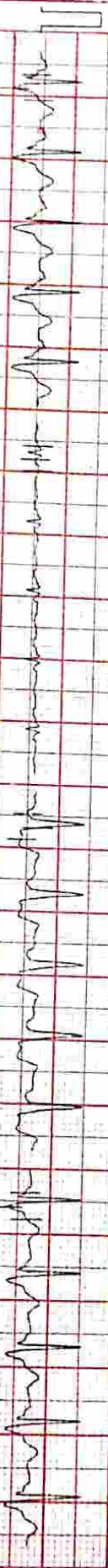

II 0.46 / 1.47
 aVL -0.02 / 0.24
 V2 -1.00 / -6.59
 V5 0.17 / 1.22



III 0.27 / 0.92
 aVF 0.39 / 1.22
 V3 -0.32 / 1.10
 V6 0.17 / 1.10



Comments :

100 Hz
 10mm/mV 25mm/5sec

MASTEC (C) STEEP Standard 6-55



New NEELACHALA HOSPITAL

A Promise for Life...

(AN ISO 9001 : 2008 CERTIFIED HOSPITAL)

NAME	Mrs. Sanjukta Mahanty	Age/Sex	41Yrs./F
Ref. By.	Medi Wheel Health chekup	Request No.	bobS26277
Sample.Dt.	: 28.01.2023	Reporting Dt.	28.01.2023

HAEMOGRAM REPORT

INVESTIGATION	RESULT	UNIT	NORMAL VALUE
Hb%	: 11.9	gm%	(11.0 - 15.0 gm%)
TWBC	: 7800	Cumm	(4500-11000/ Cumm)
TRBC	: 4.9	Mill	(4.0- 5.5 Mill/ Cumm)
TPC	: 2.1	Lacs / Cumm	(1.5 - 4.0 Lacs / Cumm)
PCV	: 38	%	(35- 50%)
MCV	: 89	fl	(76 - 96 fl)
MCH	: 31	pg	(28 - 32 pg)
MCHC	: 37	%	(28 - 43%)
RDW (CV)	: 13	%	(13 - 16%)
MPV	: 9.4	fl	(8.0 - 10.5 fl)
PDW	: 8.3	fl	(8.2 - 10.0 fl)

DIFFERENTIAL COUNT

INVESTIGATION	RESULT	UNIT	NORMAL VALUE
Neutrophil	64	%	40 - 70
Eosinophil	01	%	01 - 06
Basophil	00	%	00 - 01
Lymphocyte	32	%	15 - 40
Monocyte	03	%	02 - 10

TEST	OBSERVED VALUE	UNIT	NORMAL VALUE
ESR	: 15	/mm in 1 st hour	05 - 20

LIPID PROFILE

TEST	OBSERVED VALUE	UNIT	NORMAL VALUE
Cholesterol	142	mg/dl	130 - 220
Triglycerides	110.2	mg/dl	50 - 160
HDL Cholesterol	51.1	mg/dl	35 - 70
LDL Cholesterol	74.6	mg/dl	60 - 130
VLDL	42	mg/dl	25 - 50

Swayam Prava Pradhan
MDP Pathologist
Regd. No. 131

N. B. : THIS REPORT IS NOT MEANT FOR MEDICO LEGAL PURPOSE

KAMAPALI - GOILUNDI LINK ROAD, NEAR NANDIGHOSH APARTMENT, BERHAMPUR - 760 004 (ODISHA)

CELL : 9438251721, 9337859729



New

NEELACHALA HOSPITAL

A Promise for Life...

(AN ISO 9001 : 2008 CERTIFIED HOSPITAL)

NAME	Mrs. Sanjukta Mahanty	Age/Sex	41Yrs./F
Ref. By.	Medi Wheel Health chekup	Application No.	bobS26277
Sample.Dt.	: 28.01.2023	Reporting Dt.	28.01.2023

BIOCHEMICAL TEST

TEST	OBSERVED VALUE	UNIT	NORMAL VALUE
Fasting Blood Sugar	87	mg/dl	70 - 110
Random Blood Sugar	122	mg/dl	140 >
Blood urea Nitrogen	12	mg/dl	7 - 20
Serum Creatinine	0.6	mg/dl	0.0 - 1.2
Uric Acid	4.1	mg/dl	3.4 - 7.0
Serum protin	6.7	mg/dl	6.0 - 8.3

ABO Group & RH Typing : "O" & Positive . ("O" +ve)

TEST	OBSERVED VALUE	UNIT	NORMAL VALUE
HBAlC	4.9	%	below 5.0%-Normal Value 6.0%-7.0%-Good control 7.0%-8.0%-Fair Control 8.0%-10%-Unsatisfactory Control Above 10%-Poor Control

LIVER FUNCTION TEST (L.F.T)

TEST	OBSERVED VALUE	UNIT	NORMAL VALUE
Total Protein	7.1	g/dl	5.5 - 8.0
Albumin	3.8	g/dl	3.5 - 5.0
Globulin	2.4	g/dl	2.0 - 3.0
A/G Ratio	1.49		
S.G.O.T	24	IU/L	5 - 40
S.G.P.T	32	IU/L	5 - 50
G.G.T.P	21	mg/dl	15 - 40
Serum Bilirubin (Total)	0.4	mg/dl	0.3 - 1.0
(Direct)	0.2	mg/dl	0.0 - 0.3
(Indirect)	0.2	mg/dl	0.2 - 0.8
Alkaline Phosphate	94	IU/ML	60 - 170

Swayam Prjna Pradhan
MD Pathologist
Rajendra Kumar

N. B. : THIS REPORT IS NOT MEANT FOR MEDICO LEGAL PURPOSE

KAMAPALI - GOILUNDI LINK ROAD, NEAR NANDIGHOSH APARTMENT, BERHAMPUR - 760 004 (ODISHA)

CELL : 9438251721, 9337859729



NEELACHALA HOSPITAL

A Promise for Life...

(AN ISO 9001 : 2008 CERTIFIED HOSPITAL)

NAME	Mrs. Sanjukta Mahanty	Age/Sex	41Yrs./F
Ref. By.	Medi Wheel Health checkup	Application No.	bobS26277
Sample Dt.	: 28.01.2023	Reporting Dt.	28.01.2023

URINE ANALYSIS REPORT

PHYSICAL EXAMINATION

VOLUME	:	10 ML.
SPECIFIC GRAVITY	:	1.017
COLOUR	:	PALE YELLOW.
APPEARANCE	:	CLEAR.
TURBIDITY	:	ABSENT.
SEDIMENT	:	ABSENT.
REACTION	:	ACIDIC.

CHEMICAL EXAMINATION

ALBUMIN	:	ABSENT.
SUGAR	:	NIL.
PHOSPHATE	:	ABSENT.
ACETONE	:	ABSENT..
BILE SALT	:	ABSENT.
BILE PIGMENT	:	NEGATIVE.
UROBILINOGEN	:	ABSENT.
CHYLE	:	ABSENT.
HAEMATURIA	:	ABSENT.

MICROSCOPIC EXAMINATION

EPITHELIAL CELL	:	2 - 1 / H.P.F
PUS CELL	:	1 - 2 / H.P.F
R.B.C	:	NIL.
CAST	:	NIL.
CRYSTAL	:	NIL.
YEAST	:	ABSENT.
OTHERS	:	ABSENT

Swayam Prava Pradhan
Pathologist
Regd. No. 9431

N. B. : THIS REPORT IS NOT MEANT FOR MEDICO LEGAL PURPOSE

KAMAPALI - GOILUNDI LINK ROAD, NEAR NANDIGHOSH APARTMENT, BERHAMPUR - 760 004 (ODISHA)

CELL : 9438251721, 9337859729



NEELACHALA HOSPITAL

A Promise for Life...

(AN ISO 9001 : 2008 CERTIFIED HOSPITAL)

NAME	Mrs. Sanjukta Mahanty	Age/Sex	41Yrs./F
Ref. By.	Medi Wheel Health chekup	Application No.	bobS26277
Sample.Dt.	: 28.01.2023	Reporting Dt.	28.01.2023

Thyroid Test

<u>TEST</u>	<u>OBSERVED VALUE</u>	<u>UNIT</u>	<u>NORMAL VALUE</u>
T3	0.65	ng/mL	0.6 - 1.81
T4	6.7	ug/dl	4.61 - 14.94
TSH	2.8	IU/ml	0.35 - 5.5

Swayam Prwva Pradhan
MD Pathologist
REGD. No. 3431
Pathologist

N. B. : THIS REPORT IS NOT MEANT FOR MEDICO LEGAL PURPOSE

KAMAPALI - GOILUNDI LINK ROAD, NEAR NANDIGHOSH APARTMENT, BERHAMPUR - 760 004 (ODISHA)

CELL : 9438251721, 9337859729

BALAJI Diagnostic & Research Center

Courtpeeta Square, Opp. Jagannath Temple, BRAHMAPUR, Odisha.
Ph : 0680 2282067



NAME : SANJUKTA MOHANTY Age/Sex- 40Yrs/Female
INVESTIGATION: U/S Of Abdomen & Pelvis
REF-BY : NEELACHAL HOSPITAL January 28, 2023

THIS REPORT IS NOT VALID FOR MEDICO LEGAL PURPOSE.

SONOLOGICAL FINDINGS:

LIVER: Size – 11.7 Cms in long axis at MCL. Parenchymal echotexture - Normal. No e/o any IHD dilatation/focal mass lesion seen. Portal vein-Normal.

CBD: CBD appears normal in caliber.

GALL BLADDER: Lumen anechoic. Wall thickness-Normal. No SOL/Calculi seen.

PANCREAS: Echotexture – Normal. Size-normal. No e/o any SOL/calcification/Duct dilatation seen.

SPLEEN: Size – 8.9 Cms in long axis. Texture – normal. Splenic vein-normal.

KIDNEYS: Right kidney measures – 9.6 x 3.4 Cms. Left kidney measures – 9.6 x 4.2 Cms. Parenchymal texture and thickness of both kidneys – normal. Cortico medullary differentiation is maintained. No e/o any SOL/Calculus / Hydronephrosis seen in both kidneys. Suprarenal area normal bilaterally.

URINARY BLADDER: Wall thickness – normal. No obvious calculi/SOL seen in lumen.

UTERUS: Anteverted and measures – 8.9 X 6.3 X 4.2 Cms. Myometrial echotexture is normal. No focal myometrial SOL seen. Endometrial thickness measures – 8.3 mm. Cervix appears bulky.

OVARIES: Right ovary measures – 2.7 X 1.3 Cms. Left ovary measures – 3.1 X 1.5 Cms. No adenexal SOL seen.

PARA-AORTIC AREA: No obvious adenopathy seen.

RIF: Appendix not visualized. No focal collection or mass seen in right iliac fossa. No rectal wall thickening seen.

No free fluid seen in abdomen and pelvis.

IMPRESSION:

- * BULKY UTERUS WITH BULKY CERVIX.
- * REST STUDY APPEARS NORMAL.

SUGGESTED: CLINICAL CORRELATION.

(Consultant Radiologist)

- ⊙ This report should only be interpreted by medical professionals, who understand reporting units, reference range & limitations of technology.
- ⊙ Results may vary from lab to lab and in some parameters from time to time for the same patients. Please bring to our notice in such case.

Facilities Available

- | | | | |
|---|---|-------------------------------|-----------------------|
| ■ C.T.SCAN | ■ Ultra Sound | ■ COLOUR Doppler | ■ DIGITAL X-Ray & OPG |
| ■ EEG, Spirometry (PFT) | ■ QBC, HP Studies, FNAC | ■ Echo Cardiography | ■ Video Endoscopy |
| ■ ECG, TMT | ■ Thyroid Tests | ■ Other Hormonal Studies | ■ Video Colonoscopy |
| ■ All Pathological & Bio Chemical Tests | ■ Micro-Biological Tests (Urine, Stool & Blood Culture) | (T3, T4, TSH within 12 hours) | |