



YASHFEEN CARDIAC HOSPITAL™

MANAGED BY :- YASHFEEN FOUNDATION

VIRAVAL, NAVSARI. 396 445. PHONE : (H) (02637) 235725

Website : www.yashfeenhospital.in E-mail : info@yashfeenhospital.in

(Regd. No. E / 1390 / Navsari)

(Stationary For Report Only)

2D ECHO CARDIOGRAPHY COLOUR DOPPLER REPORT

Patient Name & No	: JYOTSANABEN VINODBHAI LILAKAR CH22052:	Age/Sex	UHID :	: 3330
Doctor	: Mohil Nagad	59/ F	No :	: 8218
Referred By	:		Date :	: 30/03/2023

M-Mode findings

LVIDd : 40mm
 LVIDs : 28mm
 IVSd : 10mm
 PWd : 10mm
 EF : 60%
 Aorta : 20mm
 LA : 30mm

2D Imaging

Aortic Valve : Trileaflet, Sclerotic AV, Trivial AR.
 Mitral Valve : Thin, Pliable, Mild AML Prolapse, Mild+ MR
 Tricuspid Valve : Mild+ TR, RVSP: 20+ RAP
 Pulmonary Valve : Normal

=> : All cardiac chambers are normal sized.
 => : Jerky Septal Motion.
 => : No regional wall motion abnormality.
 => : Normal LV systolic function.
 => : Normal LV diastolic function.
 => : IAS/IVS intact.
 => : No obvious clots/ vegetations/ or effusion.
 => : IVC Normal size.

Doppler Findings

=> : No MS/Mild+ MR, No TS/Mild+ TR, No AS/Trivial AR & No PS/PR
 Mitral inflow Pattern : E > A
 Tissue Doppler Findings : E' > A'

Impression : MVP, Normal LVEF:60%, No RWMA, Mild+ MR.



Mohil Nagad

Report Prepared By

Report Checked By
DR. MOHIL NAGAD
 Damish Dhada
 M.D. Medicine, D.M. Cardiology
 Senior Consultant-Interventional Cardiology
 Reg. No. G-22893
 Non-Invasive Cardiologist
 YASHFEEN HOSPITAL, NAVSARI

Designed By : Sarita Infotech Pvt. Ltd., Navsari

YASHFEEN IMAGING & RADIOLOGY DEPARTMENT

MANAGED BY :- YASHFEEN FOUNDATION

VIRAVAL, NAVSARI. 396 445. PHONE : (H) (02637) 235725

Website : www.yashfeenhospital.in E-mail : info@yashfeenhospital.in

Name	JYOTSANABEN VINODBHAI LILAKAR	Age	59Y/F
Ref by Dr	SELF	Date	30/03/2023

USG ABDOMEN & PELVIS (SCREENING)(TVS)

Liver appears normal in size & shape with normal echopattern.
No e/o focal or diffuse lesion. IHBR appear normal.
PV and CBD appear normal.

Gall bladder appears distended & shows multiple calculi. Largest measures 11mm. Walls appear normal.

Pancreas appears normal in size and echogenicity. No e/o focal or diffuse lesion.

Spleen appears normal in size and shows normal echopattern. No e/o focal lesion.

Both Kidneys appear normal in size and echopattern. CM Differentiation is preserved.
No e/o calculus or hydronephrosis on either side.
Perirenal spaces appear normal on either side.
Suprarenal regions appear normal on either side. No e/o mass lesion.

Bladder is minimally distended and grossly normal. Adv: Follow up USG with normally distended bladder.

Uterus appears post menopausal atrophic in size & shows normal echopattern.
Endometrial cavity is empty. ET- 5 mm. No e/o focal or diffuse mass lesion.
No e/o adnexal mass on either side.

RIF region appears normal.

No e/o ascites.

IMPRESSION:

Cholelithiasis without changes of cholecystitis.



Dr. DHARMESH DESAI

(M.D. Radiology)

Reg. No. G 45284

YASHFEEN GROUP OF HOSPITAL

Please contact immediately for any typographical error.

This is only professional opinion, not a final diagnosis. Kindly correlate clinically. Not valid for medicolegal purpose.

YASHFEEN IMAGING & RADIOLOGY DEPARTMENT

MANAGED BY :- YASHFEEN FOUNDATION

VIRAVAL, NAVSARI. 396 445. PHONE : (H) (02637) 235725

Website : www.yashfeenhospital.in E-mail : info@yashfeenhospital.in

Name	JYOTSANABEN VINODBHAI LILAKAR	Age	59Y/F
Ref by Dr	SELF	Date	30/03/2023

USG BOTH BREASTS (SCREENING)

Breast parenchyma appears normal.
No e/o focal solid or cystic lesion.
No e/o mass or abscess.
No e/o calcification.
Skin and subcutaneous tissue appears normal
Pectoral muscles appear normal
Axillary region appears normal.

IMPRESSION:

No significant abnormality detected.



Dr. DHARMESH DESAI

(M.D. Radiology)

Dr. Desai Reg. No. 45284

YASHFEEN GROUP OF HOSPITAL

Please contact immediately for any typographical error.

This is only professional opinion, not a final diagnosis. Kindly correlate clinically. Not valid for medicolegal purpose.



YASHFEEN CARDIAC HOSPITAL

EYE DEPARTMENT

Chief Complaint :

Refractive Correction

Medical History : DM / HT / Asthama / Allergy / Heart / Thyroid /

H/O using Alens

Ocular History :

- (B) of Eye & Jc (T.O.)

Visual Acuity :

6/18
6/24

IOP :

	RIGHT EYE (PH.....)				LEFT EYE (
	Sph.	Cyl.	Axis	V/A	Sph.	Cy	
Distance	-0.50	-0.50	70	6/18	-0.50	1.00	
Near	← <u>used +2.50 Dm</u>						

NAME: _____
 30_MAR_2023 PM 12:25
 NO. 8077
 SN: 477688
 REF. DATA
 VD: 12.00 CYL: 41X
 <R> S C A
 - 0.50 - 0.50 69
 - 0.50 - 0.50 68
 - 0.50 - 0.50 68
 - 0.50 - 0.50 68
 S.E. - 0.75
 <L> S C A
 - 0.50 - 1.25 69
 - 0.50 - 1.25 66
 - 0.50 - 1.25 66
 - 0.50 - 1.25 88
 S.E. - 1.25
 PD: 62.5
 REF. DATA Ne

Distance/Reading/Bi-Focal/Progressive/Separate Glasses

Signature :

Alens Alens
Reg flux
After by eye

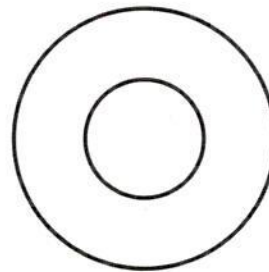
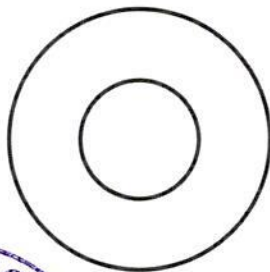

- Dm





YASHFEEN CARDIAC HOSPITAL™

At. & Po. Viraval, Navsari. 396 445. Phone (H) (02637) 235725

Website : www.yashfeenhospital.in E-mail : info@yashfeenhospital.in

(For Laboratory Reports Only)



Patient Name : JYOTSANABEN VINODBHAI LILAKAR Age : 59 Years Sex : F
 Ref By Dr. : - Area : Valsad Date : 30/03/2023
 Sample Time : 30/03/2023 10:40 No : 26 Time : 1:26PM

HAEMOGRAM

Test	Findings	UOM	Normal Range
HAEMOGLOBIN	12.0	gm/dl	M-13.5-17.0 F-11.5-15.5
HAEMOGRAM			
RED BLOOD CELL	4.18	10 ⁶ /μL	3.76 - 5.70
TOTAL LEUCOCYTE COUNT	7800	cells/cumm	4,000-11,000
Differential Count			
Neutrophil	67	%	40-75
Lymphocytes	26	%	20-40
Eosinophil	3	%	1-6
Monocytes	4	%	2-10
Basophils	0	%	0-0
PLATELET COUNT	343000	lacs/cumm	1.5-5.5 Lacs
RBC INDICES			
P.C.V.	34.4	%	M-40-56% F-37-47%
M.C.V.	82.3	cu/microns	76-94
M.C.H.	28.6	pg	27-30
M.C.H.C.	34.8	-	30-35
BLOOD GROUP	" A "	-	-
RH FACTOR	POSITIVE	-	-
E.S.R.(1 hour)	34	mm/hr.	M-5-10, F-5-20

Remarks

Designed By : Sarita Infotech Pvt. Ltd, Navsari



P. Chaudhary
DR. PIYUSH B. CHAUDHARI
 M.D. Medicine
 Reg. No. G-21518

Dr. Harbejee
 Signature

Thanks for Reference

Technician



YASHFEEN CARDIAC HOSPITAL™

At. & Po. Viraval, Navsari. 396 445. Phone (H) (02637) 235725

Website : www.yashfeenhospital.in E-mail : info@yashfeenhospital.in

(For Laboratory Reports Only)



Patient Name : JYOTSANABEN VINODBHAI LILAKAR

Age : 59 Years Sex : F

Ref By Dr. : -

Area : Valsad

Date : 30/03/2023

Sample Time : 30/03/2023 10:40 No : 26

Time : 1:27PM

HAEMOGLOBIN A1 C ESTIMATION

Test	Findings	UOM	Normal Range
Hb A1C	8.8	%	>8 :Action Suggested, 7-8 :Good Control, <7 :Goal, 6-7 :Near Normal Glycemia, <6 :Non-diabetic Level
Technique METHOD - HPLC		-	
Mean Blood Glucose	205.1	mg/dL	



Dr. PIYUSH B. CHAUDHARI
M.D. Medicine
Reg. No. G-21518

Remarks

Designed By : Sarita Infotech Pvt. Ltd., Navsari

Yashfeen Cardiac Hospital

Dr. Harjeet
Signature

Thanks for Reference

Technician



YASHFEEN CARDIAC HOSPITAL™

At. & Po. Viraval, Navsari. 396 445. Phone (H) (02637) 235725

Website : www.yashfeenhospital.in E-mail : info@yashfeenhospital.in

(For Laboratory Reports Only)



Patient Name : JYOTSANABEN VINODBHAI LILAKAR Age : 59 Years Sex : F
 Ref By Dr. : - Area : Valsad Date : 30/03/2023
 Sample Time : 30/03/2023 10:41 No : 26 Time : 1:27PM

LIPID PROFILE TEST REPORT

Test	Findings	UOM	Normal Range
S.CHOLESTEROL	192.6	mg/dL	<200:Desirable, 200-239:Borderline High, >=240:High
HDL CHOLESTEROL	57.7	mg/dL	<40:Low(High Risk), >=60:High(Low Risk)
LDL CHOLESTEROL	135.4	mg/dL	<100: Optimal, 100-129: Nearoptimal/ Aboveoptimal, 130-159:BorderlineHigh,16 0-189:High,>=190:Very
VLDL CHOLESTEROL	20.7	mg/dL	UPTO 40
S.TRIGLYCERIDES	103.6	mg/dL	<150:Normal, 150-199:Borderline High,200-499:High, >=500:Very Hi
CHOL/ HDL RATIO	3.3	mg/dL	LESS THAN 5
LDL/ HDL RATIO	2.4	mg/dL	LESS THAN 5



P. Chaudhari
 Dr. PIYUSH B. CHAUDHARI
 M.D. Medicine
 Reg. No. G-21518

Remarks

Designed By : Sarita Infotech Pvt. Ltd., Navsari

Yashfeen Cardiac Hospital

Dr. Harjeet
 Signature

Thanks for Reference

Technician



YASHFEEN CARDIAC HOSPITAL™

At. & Po. Viraval, Navsari. 396 445. Phone (H) (02637) 235725

Website : www.yashfeenhospital.in E-mail : info@yashfeenhospital.in

(For Laboratory Reports Only)



Patient Name : JYOTSANABEN VINODBHAI LILAKAR Age : 59 Years Sex : F
Ref By Dr. : - Area : Valsad Date : 30/03/2023
Sample Time : 30/03/2023 10:43 No : 26 Time : 1:27PM

LIVER FUNCTION TEST REPORT

Test	Findings	UOM	Normal Range
TOTAL BILIRUBIN	0.3	mg/dL	0-1.0
DIRECT BILIRUBIN	0.2	mg/dL	0-0.8
INDIRECT BILIRUBIN	0.1	mg/dL	0-0.2
SGPT	10.0	U/L	Below 40.0
S.ALKALINE PHOSPHATASE	81.3	U/L	CH . 170.0-515.0 A. 37.0-147.0
TOTAL PROTEIN	6.8	g/dl	6.0-8.0
ALBUMIN	4.5	g/dl	3.0-5.0
GLOBULIN	2.3	g/dl	3.0-3.5
A/G	2.0	g/dl	
SGOT	10.2	U/L	Below 40.0



P. Chaudhari
Dr. PIYUSH B. CHAUDHARI
M.D. Medicine
Reg. No. G-21518

Remarks

Designed By : Sarita Infotech Pvt. Ltd., Navsari

Yashfeen Cardiac Hospital

Dr. Harshjee
signature

Thanks for Reference

Technician



YASHFEEN CARDIAC HOSPITAL™

At. & Po. Viraval, Navsari. 396 445. Phone (H) (02637) 235725

Website : www.yashfeenhospital.in E-mail : info@yashfeenhospital.in

(For Laboratory Reports Only)



Patient Name : JYOTSANABEN VINODBHAI LILAKAR Age : 59 Years Sex : F
Ref By Dr. : - Area : Valsad Date : 30/03/2023
Sample Time : 30/03/2023 10:44 No : 26 Time : 1:27PM

GGT TEST REPORT

Test	Findings	UOM	Normal Range
SERUM GGT	25	U/L	10-71 U/L



P. Chaudhari
Dr. PIYUSH B. CHAUDHARI
M.D. Medicine
Reg. No. G-21518

Remarks

Designed By : Sarita Infotech Pvt. Ltd., Navsari

Yashfeen Cardiac Hospital

Signature
signature

Thanks for Reference

Technician



YASHFEEN CARDIAC HOSPITAL™

At. & Po. Viraval, Navsari. 396 445. Phone (H) (02637) 235725

Website : www.yashfeenhospital.in E-mail : info@yashfeenhospital.in

(For Laboratory Reports Only)



Patient Name : JYOTSANABEN VINODBHAI LILAKAR Age : 59 Years Sex : F
Ref By Dr. : - Area : Valsad Date : 30/03/2023
Sample Time : 30/03/2023 10:44 No : 26 Time : 1:27PM

THYROID FUNCTION TEST REPORT

Test	Findings	UOM	Normal Range
T3 (TRIODOTHYRONINE)	0.93	ng/ml	NEWBORNS:0.73-2.88 6DAYS-3MONTHS:0.80-2.75 4-12MONTHS:0.86-2.65 1-6YEARS:0.92-2.48 7-11YEARS:0.93-2.31 12-20YEARS:0.91-2.18 ADULT:0.80-2.00
T4(THYROXINE)	9.19	µg/dl	NEWBORNS:5.04-18.5, 6DAYS-3MONTHS:5.41-17.0, 4-12 MONTHS:5.67-16.0, 1-6YEARS:5.95-14.7, 7-11 YEARS:5.99-13.8, 12-20 YEARS:5.91-13.2, ADULTS:5.10-14.1
TSH	1.65	µIU/ml	NEWBORNS:0.70-15.2, 6DAYS-3MONTHS:0.72-11.0, 4-12MONTHS:0.73-8.35, 1-6YEARS:0.70-5.97, 7-11YEARS:0.60-4.84, 12-20YEARS:0.51-4.30, ADULTS:0.27-4.20

TECHNIQUE

ELECTROCHEMILUMINESCENCE



J. Chaudhari
Dr. PIYUSH B. CHAUDHARI
M.D. Medicine
Reg. No. G 21518

Remarks

Designed By : Sarita Infotech Pvt. Ltd., Navsari

Yashfeen Cardiac Hospital

S. H. H. H.
signature

Thanks for Reference

Technician



YASHFEEN CARDIAC HOSPITAL™

At. & Po. Viraval, Navsari. 396 445. Phone (H) (02637) 235725

Website : www.yashfeenhospital.in E-mail : info@yashfeenhospital.in

(For Laboratory Reports Only)



Patient Name : JYOTSANABEN VINODBHAI LILAKAR Age : 59 Years Sex : F
Ref By Dr. : - Area : Valsad Date : 30/03/2023
Sample Time : 30/03/2023 10:44 No : 26 Time : 1:27PM

RENAL FUNCTION TEST REPORT

Test	Findings	UOM	Normal Range
S.CREATININE	1.0	mg/dL	M .0.9-1.4 , F. 0.8-1.2
S.URIC ACID	6.2	mg/dL	Male:3.5-7.2, Female:2.6-6.0
BLOOD UREA NITROGEN	15.1	mg/dL	4.7-23.0



P. Chaudhari
Dr. PIYUSH B. CHAUDHARI
M.D. Medicine
Reg. No. G-21518

Remarks

Designed By : Sarita Infotech Pvt. Ltd., Navsari

Yashfeen Cardiac Hospital

se herbejee
signature

Thanks for Reference

Technician



YASHFEEN CARDIAC HOSPITAL™

At. & Po. Viraval, Navsari. 396 445. Phone (H) (02637) 235725

Website : www.yashfeenhospital.in E-mail : info@yashfeenhospital.in

(For Laboratory Reports Only)



Patient Name : JYOTSANABEN VINODBHAI LILAKAR Age : 59 Years Sex : F
 Ref By Dr. : - Area : Valsad Date : 30/03/2023
 Sample Time : 30/03/2023 10:44 No : 26 Time : 1:27PM

ROUTINE URINE ANALYSIS

Test	Findings	UOM	Normal Range
<u>PHYSICAL EXAMINATION</u>			
Quantity	-	-	
Colour	YELLOW	-	
Appearance	CLEAR	-	
Reaction	ACIDIC	-	
Sp. Gravity	1.004	-	
<u>CHEMICAL EXAMINATION</u>			
U.Albumin	NIL	-	
Sugar	NIL	-	
Acetone	++++	-	
Bile Salt	NIL	-	
Bile Pigment	NIL	-	
Occult Blood	NIL	-	
<u>MICROSCOPIC EXAMINATION</u>			
Pus Cells	1-2	/hpf	
Epithelial cells	1-2	/hpf	
Red cells	ABSENT	/hpf	
Casts	-	/hpf	
Crystals	AMORPHOUS SEEN	/hpf	
Others	BACTERIA {FEW} SEEN	/hpf	



P. Chaudhari
 Dr. PIYUSH B. CHAUDHARI
 M.D. Medicine
 Reg. No. G-21518

Remarks

Designed By : Sarita Infotech Pvt. Ltd., Navsari

Yashfeen Cardiac Hospital

H. Patel
 signature

Thanks for Reference

Technician



YASHFEEN CARDIAC HOSPITAL™

At. & Po. Viraval, Navsari. 396 445. Phone (H) (02637) 235725

Website : www.yashfeenhospital.in E-mail : info@yashfeenhospital.in
(For Laboratory Reports Only)



Patient Name : JYOTSANABEN VINODBHAI LILAKAR Age : 59 Years Sex : F
Ref By Dr. : - Area : Valsad Date : 30/03/2023
Sample Time : 30/03/2023 10:43 No : 26 Time : 2:58PM

BLOOD SUGAR TEST REPORT

Test	Findings	UOM	Normal Range
FASTING BLOOD SUGAR	149.6	mg/dL	70-110
FASTING URINE SUGAR	++++	-	NIL
POSTPANDRIAL BLOOD SUGAR	207.0	mg/dL	70-140
POSTPANDRIAL URINE SUGAR	++++	-	NIL



P. Chaudhary
Dr. PIYUSH B. CHAUDHARI
M.D. Medicine
Reg. No. G-21518

Remarks

Designed By : Sarita Infotech Pvt. Ltd., Navsari

Yashfeen Cardiac Hospital

S. Harbejee
Signature

Thanks for Reference

Technician

JYOTSANABEN ,
ID:
DOB:
59 Years , ,
Female ,Unknown
Med.:
Location:
Referring Physician:
Notes:

30-03-2023 11:01:55

Vent. Rate: 84 BPM
PR int: 122 ms
QRS dur: 70 ms
QT/QTc: 333/375 ms
P-R-T axes: 48 20 9
Avg. RR: 706 ms
QTcB: 396 ms
QTcF: 373 ms

SINUS RHYTHM
NONSPECIFIC T-WAVE ABNORMALITY
BORDERLINE ECG

UNCONFIRMED REPORT
Reviewed by:



P. Chaudhari
Dr. PIYUSH B. CHAUDHARI
M.D. Medicine
Reg. No. G-21518

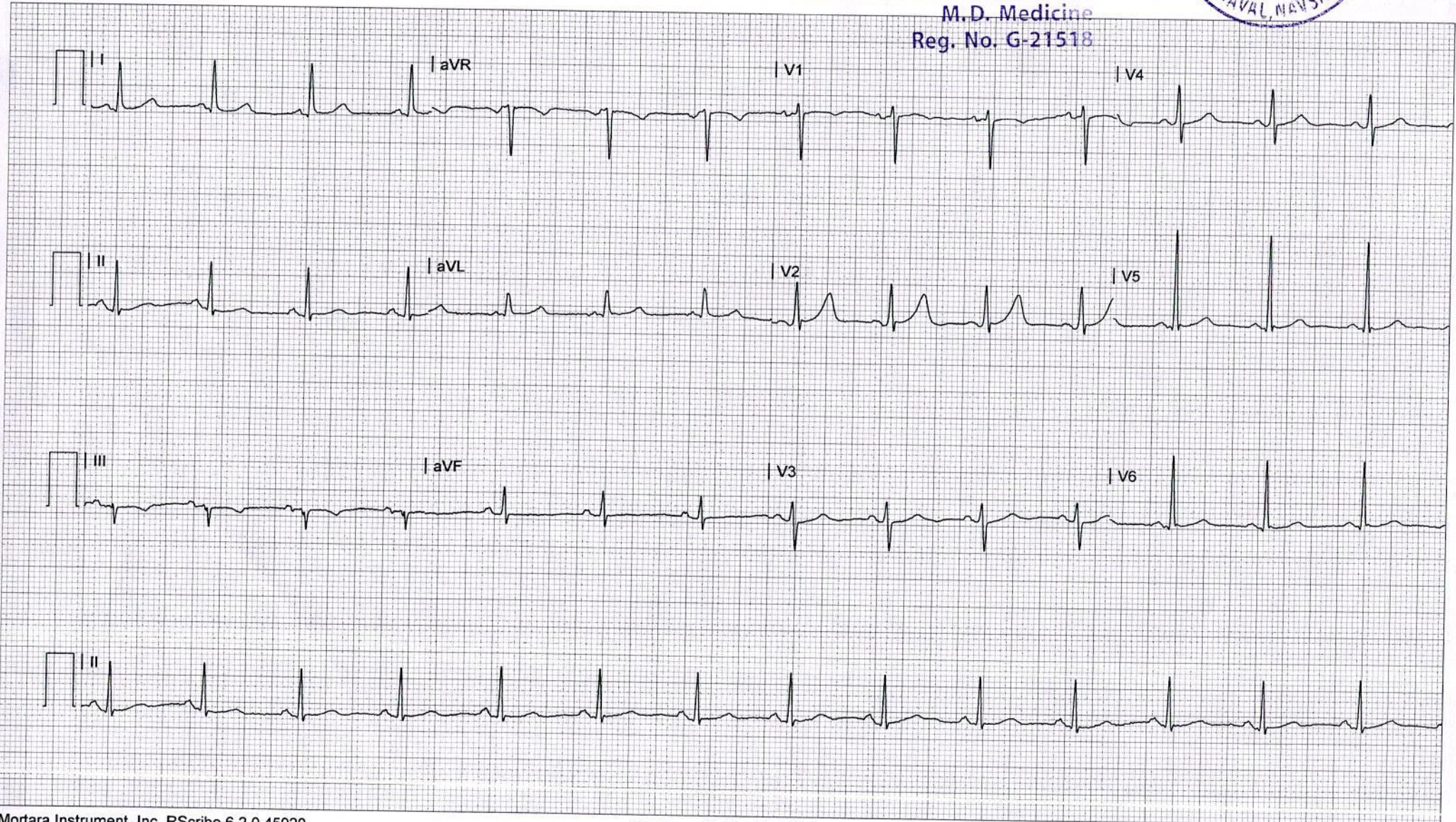



CH22052806 JYOTSNABEN V. LILAKAR 59Y 3003231944 CHEST
YASHFEEN GROUP OF HOSPITALS NAVSARI PH:9924047789