

**Physical Medical Examination Format**

NAME:- <u>D. Durga Prasad</u>	DATE:- <u>8/7/23</u>
DESIGNATION:- <u>-</u>	AGE:- <u>43 + 1/4</u>
EMP CODE:- <u>-</u>	UNIT/DEPARTMENT:- <u>-</u>
BLOOD GROUP:- <u>-</u>	MARTIAL STATUS:- MARRIED/UNMARRIED

**MEDICAL EXAMINATION**

Complaints (If any)	<u>Nil</u>
Personal /family history	<u>Nil</u>
Past Medical /Occupational History	<u>Nil</u>
Sensitivity/Allergy (If any)	<u>Nil</u>
Heart	<u>Normal</u>
Any other Conditions	<u>Nil</u>

Height:- <u>168</u>	Weight:- <u>65</u>	BMI <u>23</u>	Pulse <u>73</u>
Temp:- <u>98.6</u>	Pulse <u>73</u>	Resp:- <u>18</u>	B.P <u>110/80</u>

Remarks

Treatment Recommended (If any):

I Hereby Certify that I have examined Mr/Ms..... D. Durga Prasad ..... for pre-employment /periodical medical examination, I have found / not found any disease, illness, contagious illness.

I Certify That Employee Is Medically..... fit .....

Fit

Unfit

Temporarily Unfit

Signature Of Employee

Signature & Seal Of Medical Examiner With  
Registration No:-.....

Dr.D.CHIRANJEEVI M.S, MCH.

=====  
Patient Name: D. DURGA PRASAD Age/sex: 43 yr / M Date: 02/02/23  
=====

ENT CHECKUP

B EARS

	RE	LE
EAM	N	N
TM	N	N
HEARING	WNL	WNL

NOSE

Septum - Deviated  
TURBINAET - Normal

THROAT

Mucosa - Normal

NECK - NO NODES

free

Patient Name	: Mr. DHUPAM DURGA PRASAD	Age	: 43 Y/M
UHID	: CVIS.0000117430	OP Visit No	: CVISOPV112177
Conducted By:	: Dr. SHASHANKA CHUNDURI	Conducted Date	: 08-07-2023 12:57
Referred By	: SELF		

**2D-ECHO WITH COLOUR DOPPLER**

Dimensions:

Ao (ed)	2.7 CM
LA (es)	2.9 CM
LVID (ed)	3.7 CM
LVID (es)	2.6 CM
IVS (Ed)	1.1 CM
LVPW (Ed)	1.0 CM
EF	60.00%
%FD	33.00%

MITRAL VALVE : NORMAL

AML NORMAL

PML NORMAL

AORTIC VALVE NORMAL

TRICUSPID VALVE NORMAL

RIGHT VENTRICLE NORMAL

INTER ATRIAL SEPTUM INTACT

INTER VENTRICULAR SEPTUM INTACT

AORTA NORMAL

RIGHT ATRIUM NORMAL

LEFT ATRIUM NORMAL

Pulmonary Valve NORMAL

PERICARDIUM NORMAL

LEFT VENTRICLE:

NO REGIONAL WALL MOTION ABNORMALITY

NORMAL LEFT VENTRICULAR SYSTOLIC FUNCTION

COLOUR AND DOPPLER STUDIES :

PF:1.1m/sec.

MF:E>A

AF:0.9m/sec.

IMPRESSION :  
NORMAL CARDIAC SIZE.  
NO RWMA.  
GOOD LV/ RV FUNCTION.  
TRIVIALMR/NO AR/NO TR/NO PAH. NO CLOT.  
NO PERICARDIAL EFFUSION.  
LVEF:60%.

Dr. SHASHANKA  
CHUNDURI

7430

ga prasad  
43Years

No. :

08-07-2023 10:15:18

HR : 73 bpm

P : 94 ms

PR : 130 ms

QRS : 106 ms

QT/QTcBz : 374/413 ms

P/QRS/T : 77/21/47 °

RV5/SVI : 1.018/0.365 mV

Arrow CE

Diagnosis Information:

Sinus rhythm

Normal ECG

Report Confirmed by:

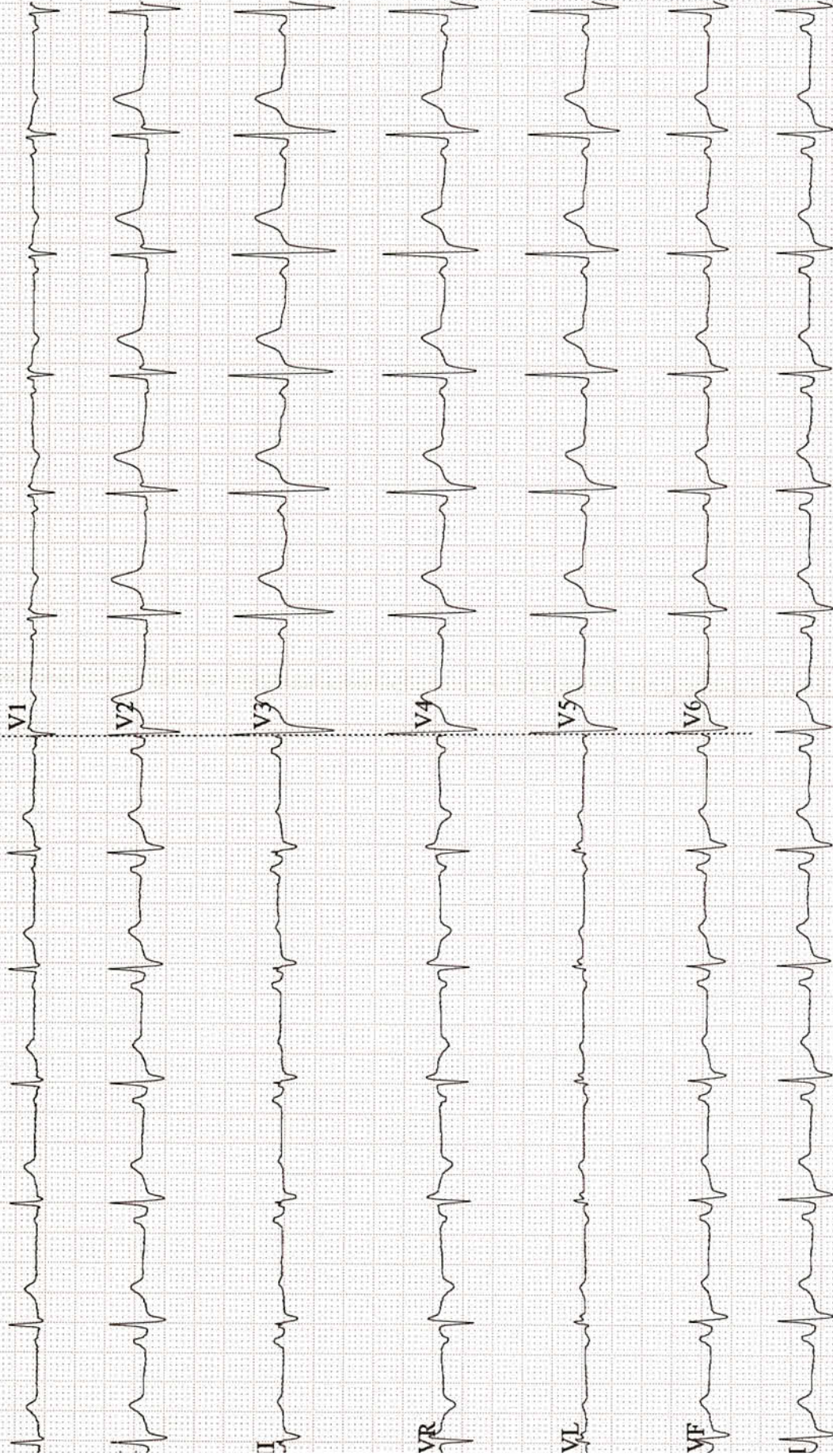

Patient Name : Mr.DHUPAM DURGA PRASAD	Collected : 08/Jul/2023 09:20AM
Age/Gender : 43 Y 1 M 19 D/M	Received : 08/Jul/2023 12:35PM
UHID/MR No : CVIS.0000117430	Reported : 08/Jul/2023 02:24PM
Visit ID : CVISOPV112177	Status : Final Report
Ref Doctor : Dr.SELF	Sponsor Name : ARCOFEMI HEALTHCARE LIMITED
Emp/Auth/TPA ID : 8691888590	

**DEPARTMENT OF HAEMATOLOGY**  
**ARCOFEMI - MEDIWHEEL - FULL BODY ANNUAL PLUS ABOVE 50Y MALE - 2D ECHO - PAN INDIA - FY2324**

**PERIPHERAL SMEAR , WHOLE BLOOD-EDTA**  
RBCs ARE NORMOCYTIC NORMOCHROMIC.  
TLC , DLC WITHIN NORMAL LIMIT. NO IMMATURE CELLS ARE SEEN.  
PLATELETS ARE ADEQUATE.  
NO HEMOPARASITES SEEN



Patient Name : Mr.DHUPAM DURGA PRASAD	Collected : 08/Jul/2023 09:20AM
Age/Gender : 43 Y 1 M 19 D/M	Received : 08/Jul/2023 12:35PM
UHID/MR No : CVIS.0000117430	Reported : 08/Jul/2023 02:24PM
Visit ID : CVISOPV112177	Status : Final Report
Ref Doctor : Dr.SELF	Sponsor Name : ARCOFEMI HEALTHCARE LIMITED
Emp/Auth/TPA ID : 8691888590	

**DEPARTMENT OF HAEMATOLOGY**

**ARCOFEMI - MEDIWHEEL - FULL BODY ANNUAL PLUS ABOVE 50Y MALE - 2D ECHO - PAN INDIA - FY2324**

Test Name	Result	Unit	Bio. Ref. Range	Method
-----------	--------	------	-----------------	--------

**HEMOGRAM , WHOLE BLOOD-EDTA**

HAEMOGLOBIN	15.6	g/dL	13-17	Spectrophotometer
PCV	43.40	%	40-50	Electronic pulse & Calculation
RBC COUNT	5.50	Million/cu.mm	4.5-5.5	Electrical Impedance
MCV	83	fL	83-101	Calculated
MCH	27.1	pg	27-32	Calculated
MCHC	34.2	g/dL	31.5-34.5	Calculated
R.D.W	14.3	%	11.6-14	Calculated
TOTAL LEUCOCYTE COUNT (TLC)	6,500	cells/cu.mm	4000-10000	Electrical Impedance

**DIFFERENTIAL LEUCOCYTIC COUNT (DLC)**

NEUTROPHILS	61.7	%	40-80	Electrical Impedance
LYMPHOCYTES	26.7	%	20-40	Electrical Impedance
EOSINOPHILS	5.2	%	1-6	Electrical Impedance
MONOCYTES	6.3	%	2-10	Electrical Impedance
BASOPHILS	0.1	%	<1-2	Electrical Impedance

**ABSOLUTE LEUCOCYTE COUNT**

NEUTROPHILS	4010.5	Cells/cu.mm	2000-7000	Electrical Impedance
LYMPHOCYTES	1735.5	Cells/cu.mm	1000-3000	Electrical Impedance
EOSINOPHILS	338	Cells/cu.mm	20-500	Electrical Impedance
MONOCYTES	409.5	Cells/cu.mm	200-1000	Electrical Impedance
BASOPHILS	6.5	Cells/cu.mm	0-100	Electrical Impedance
PLATELET COUNT	341000	cells/cu.mm	150000-410000	Electrical impedance
ERYTHROCYTE SEDIMENTATION RATE (ESR)	10	mm at the end of 1 hour	0-15	Modified Westergren
PERIPHERAL SMEAR				



Patient Name : Mr.DHUPAM DURGA PRASAD	Collected : 08/Jul/2023 09:20AM
Age/Gender : 43 Y 1 M 19 D/M	Received : 08/Jul/2023 12:35PM
UHID/MR No : CVIS.0000117430	Reported : 08/Jul/2023 04:57PM
Visit ID : CVISOPV112177	Status : Final Report
Ref Doctor : Dr.SELF	Sponsor Name : ARCOFEMI HEALTHCARE LIMITED
Emp/Auth/TPA ID : 8691888590	

**DEPARTMENT OF HAEMATOLOGY**

**ARCOFEMI - MEDIWHEEL - FULL BODY ANNUAL PLUS ABOVE 50Y MALE - 2D ECHO - PAN INDIA - FY2324**

Test Name	Result	Unit	Bio. Ref. Range	Method
-----------	--------	------	-----------------	--------

BLOOD GROUP ABO AND RH FACTOR , WHOLE BLOOD-EDTA				
BLOOD GROUP TYPE	B			Forward & Reverse Grouping with Slide/Tube Aggluti
Rh TYPE	POSITIVE			Forward & Reverse Grouping with Slide/Tube Agglutination





Patient Name : Mr.DHUPAM DURGA PRASAD	Collected : 08/Jul/2023 09:21AM
Age/Gender : 43 Y 1 M 19 D/M	Received : 08/Jul/2023 12:35PM
UHID/MR No : CVIS.0000117430	Reported : 08/Jul/2023 02:25PM
Visit ID : CVISOPV112177	Status : Final Report
Ref Doctor : Dr.SELF	Sponsor Name : ARCOFEMI HEALTHCARE LIMITED
Emp/Auth/TPA ID : 8691888590	

DEPARTMENT OF BIOCHEMISTRY				
ARCOFEMI - MEDIWHEEL - FULL BODY ANNUAL PLUS ABOVE 50Y MALE - 2D ECHO - PAN INDIA - FY2324				
Test Name	Result	Unit	Bio. Ref. Range	Method

GLUCOSE, FASTING , NAF PLASMA	109	mg/dL	70-100	GOD - POD
-------------------------------	-----	-------	--------	-----------

**Comment:**  
As per American Diabetes Guidelines

Fasting Glucose Values in mg/d L	Interpretation
<100 mg/dL	Normal
100-125 mg/dL	Prediabetes
≥126 mg/dL	Diabetes

GLUCOSE, POST PRANDIAL (PP), 2 HOURS , NAF PLASMA	117	mg/dL	70-140	GOD - POD
---------------------------------------------------	-----	-------	--------	-----------

**Comment:**  
It is recommended that FBS and PPBS should be interpreted with respect to their Biological reference ranges and not with each other.  
Conditions which may lead to lower postprandial glucose levels as compared to fasting glucose levels may be due to reactive hypoglycemia, dietary meal content, duration or timing of sampling after food digestion and absorption, medications such as insulin preparations, sulfonylureas, amylin analogues, or conditions such as overproduction of insulin.

Ref: Marks medical biochemistry and clinical approach

Patient Name : Mr.DHUPAM DURGA PRASAD	Collected : 08/Jul/2023 09:21AM
Age/Gender : 43 Y 1 M 19 D/M	Received : 08/Jul/2023 12:35PM
UHID/MR No : CVIS.0000117430	Reported : 08/Jul/2023 02:25PM
Visit ID : CVISOPV112177	Status : Final Report
Ref Doctor : Dr.SELF	Sponsor Name : ARCOFEMI HEALTHCARE LIMITED
Emp/Auth/TPA ID : 8691888590	

DEPARTMENT OF BIOCHEMISTRY				
ARCOFEMI - MEDIWHEEL - FULL BODY ANNUAL PLUS ABOVE 50Y MALE - 2D ECHO - PAN INDIA - FY2324				
Test Name	Result	Unit	Bio. Ref. Range	Method

HBA1C, GLYCATED HEMOGLOBIN , WHOLE BLOOD-EDTA	6.1	%		HPLC
ESTIMATED AVERAGE GLUCOSE (eAG) , WHOLE BLOOD-EDTA	128	mg/dL		Calculated

**Comment:**  
Reference Range as per American Diabetes Association (ADA):

REFERENCE GROUP	HBA1C IN %
NON DIABETIC ADULTS >18 YEARS	<5.7
AT RISK (PREDIABETES)	5.7 – 6.4
DIAGNOSING DIABETES	≥ 6.5
DIABETICS	
· EXCELLENT CONTROL	6 – 7
· FAIR TO GOOD CONTROL	7 – 8
· UNSATISFACTORY CONTROL	8 – 10
· POOR CONTROL	>10

Note: Dietary preparation or fasting is not required.

- A1C test should be performed at least two times a year in patients who are meeting treatment goals (and who have stable glycemic control).
- Lowering A1C to below or around 7% has been shown to reduce microvascular and neuropathic complications of type 1 and type 2 diabetes. When mean annual HbA1c is <1.1 times ULN (upper limit of normal), renal and retinal complications are rare, but complications occur in >70% of cases when HbA1c is >1.7 times ULN.
- Falsely low HbA1c (below 4%) may be observed in patients with clinical conditions that shorten erythrocyte life span or decrease mean erythrocyte age. HbA1c may not accurately reflect glycemic control when clinical conditions that affect erythrocyte survival are present. Fructosamine may be used as an alternate measurement of glycemic control



Patient Name : Mr.DHUPAM DURGA PRASAD	Collected : 08/Jul/2023 09:21AM
Age/Gender : 43 Y 1 M 19 D/M	Received : 08/Jul/2023 01:10PM
UHID/MR No : CVIS.0000117430	Reported : 08/Jul/2023 02:49PM
Visit ID : CVISOPV112177	Status : Final Report
Ref Doctor : Dr.SELF	Sponsor Name : ARCOFEMI HEALTHCARE LIMITED
Emp/Auth/TPA ID : 8691888590	

DEPARTMENT OF BIOCHEMISTRY				
ARCOFEMI - MEDIWHEEL - FULL BODY ANNUAL PLUS ABOVE 50Y MALE - 2D ECHO - PAN INDIA - FY2324				
Test Name	Result	Unit	Bio. Ref. Range	Method

LIPID PROFILE , SERUM				
TOTAL CHOLESTEROL	197	mg/dL	<200	CHE/CHO/POD
TRIGLYCERIDES	74	mg/dL	<150	Enzymatic
HDL CHOLESTEROL	46	mg/dL	>40	CHE/CHO/POD
NON-HDL CHOLESTEROL	151	mg/dL	<130	Calculated
LDL CHOLESTEROL	136.2	mg/dL	<100	Calculated
VLDL CHOLESTEROL	14.8	mg/dL	<30	Calculated
CHOL / HDL RATIO	4.28		0-4.97	Calculated

**Comment:**

Reference Interval as per National Cholesterol Education Program (NCEP) Adult Treatment Panel III Report.

	Desirable	Borderline High	High	Very High
TOTAL CHOLESTEROL	< 200	200 - 239	≥ 240	
TRIGLYCERIDES	<150	150 - 199	200 - 499	≥ 500
LDL	Optimal < 100 Near Optimal 100-129	130 - 159	160 - 189	≥ 190
HDL	≥ 60			
NON-HDL CHOLESTEROL	Optimal <130; Above Optimal 130-159	160-189	190-219	>220

Measurements in the same patient can show physiological and analytical variations.  
NCEP ATP III identifies non-HDL cholesterol as a secondary target of therapy in persons with high triglycerides.



Patient Name : Mr.DHUPAM DURGA PRASAD	Collected : 08/Jul/2023 09:21AM
Age/Gender : 43 Y 1 M 19 D/M	Received : 08/Jul/2023 01:10PM
UHID/MR No : CVIS.0000117430	Reported : 08/Jul/2023 02:49PM
Visit ID : CVISOPV112177	Status : Final Report
Ref Doctor : Dr.SELF	Sponsor Name : ARCOFEMI HEALTHCARE LIMITED
Emp/Auth/TPA ID : 8691888590	

**DEPARTMENT OF BIOCHEMISTRY**

**ARCOFEMI - MEDIWHEEL - FULL BODY ANNUAL PLUS ABOVE 50Y MALE - 2D ECHO - PAN INDIA - FY2324**

Test Name	Result	Unit	Bio. Ref. Range	Method
-----------	--------	------	-----------------	--------

LIVER FUNCTION TEST (LFT) , SERUM				
BILIRUBIN, TOTAL	0.80	mg/dL	0.20-1.20	Colorimetric
BILIRUBIN CONJUGATED (DIRECT)	0.20	mg/dL	0.0-0.3	Calculated
BILIRUBIN (INDIRECT)	0.60	mg/dL	0.0-1.1	Dual Wavelength
ALANINE AMINOTRANSFERASE (ALT/SGPT)	28	U/L	21-72	UV with P-5-P
ASPARTATE AMINOTRANSFERASE (AST/SGOT)	31.0	U/L	17-59	UV with P-5-P
ALKALINE PHOSPHATASE	88.00	U/L	38-126	p-nitrophenyl phosphate
PROTEIN, TOTAL	8.10	g/dL	6.3-8.2	Biuret
ALBUMIN	4.50	g/dL	3.5 - 5	Bromocresol Green
GLOBULIN	<b>3.60</b>	g/dL	2.0-3.5	Calculated
A/G RATIO	1.25		0.9-2.0	Calculated



Patient Name : Mr.DHUPAM DURGA PRASAD	Collected : 08/Jul/2023 09:21AM
Age/Gender : 43 Y 1 M 19 D/M	Received : 08/Jul/2023 01:10PM
UHID/MR No : CVIS.0000117430	Reported : 08/Jul/2023 02:49PM
Visit ID : CVISOPV112177	Status : Final Report
Ref Doctor : Dr.SELF	Sponsor Name : ARCOFEMI HEALTHCARE LIMITED
Emp/Auth/TPA ID : 8691888590	

**DEPARTMENT OF BIOCHEMISTRY**

**ARCOFEMI - MEDIWHEEL - FULL BODY ANNUAL PLUS ABOVE 50Y MALE - 2D ECHO - PAN INDIA - FY2324**

Test Name	Result	Unit	Bio. Ref. Range	Method
-----------	--------	------	-----------------	--------

RENAL PROFILE/KIDNEY FUNCTION TEST (RFT/KFT) , SERUM				
CREATININE	0.70	mg/dL	0.66-1.25	Creatinine amidohydrolase
UREA	21.40	mg/dL	19-43	Urease
BLOOD UREA NITROGEN	10.0	mg/dL	8.0 - 23.0	Calculated
URIC ACID	7.20	mg/dL	3.5-8.5	Uricase
CALCIUM	9.40	mg/dL	8.4 - 10.2	Arsenazo-III
PHOSPHORUS, INORGANIC	3.10	mg/dL	2.5-4.5	PMA Phenol
SODIUM	138	mmol/L	135-145	Direct ISE
POTASSIUM	4.7	mmol/L	3.5-5.1	Direct ISE
CHLORIDE	98	mmol/L	98 - 107	Direct ISE



Patient Name : Mr.DHUPAM DURGA PRASAD	Collected : 08/Jul/2023 09:21AM
Age/Gender : 43 Y 1 M 19 D/M	Received : 08/Jul/2023 01:10PM
UHID/MR No : CVIS.0000117430	Reported : 08/Jul/2023 02:49PM
Visit ID : CVISOPV112177	Status : Final Report
Ref Doctor : Dr.SELF	Sponsor Name : ARCOFEMI HEALTHCARE LIMITED
Emp/Auth/TPA ID : 8691888590	

**DEPARTMENT OF BIOCHEMISTRY**

**ARCOFEMI - MEDIWHEEL - FULL BODY ANNUAL PLUS ABOVE 50Y MALE - 2D ECHO - PAN INDIA - FY2324**

Test Name	Result	Unit	Bio. Ref. Range	Method
<b>GAMMA GLUTAMYL TRANSPEPTIDASE (GGT) , SERUM</b>	18.00	U/L	15-73	Glycylglycine Nitoranalide



Patient Name : Mr.DHUPAM DURGA PRASAD	Collected : 08/Jul/2023 09:21AM
Age/Gender : 43 Y 1 M 19 D/M	Received : 08/Jul/2023 01:20PM
UHID/MR No : CVIS.0000117430	Reported : 08/Jul/2023 01:44PM
Visit ID : CVISOPV112177	Status : Final Report
Ref Doctor : Dr.SELF	Sponsor Name : ARCOFEMI HEALTHCARE LIMITED
Emp/Auth/TPA ID : 8691888590	

**DEPARTMENT OF CLINICAL PATHOLOGY**

**ARCOFEMI - MEDIWHEEL - FULL BODY ANNUAL PLUS ABOVE 50Y MALE - 2D ECHO - PAN INDIA - FY2324**

Test Name	Result	Unit	Bio. Ref. Range	Method
-----------	--------	------	-----------------	--------

**COMPLETE URINE EXAMINATION (CUE) , URINE**

**PHYSICAL EXAMINATION**

Test Name	Result	Unit	Bio. Ref. Range	Method
COLOUR	PALE YELLOW		PALE YELLOW	Visual
TRANSPARENCY	CLEAR		CLEAR	Visual
pH	6.5		5-7.5	Bromothymol Blue
SP. GRAVITY	1.015		1.002-1.030	Dipstick

**BIOCHEMICAL EXAMINATION**

Test Name	Result	Unit	Bio. Ref. Range	Method
URINE PROTEIN	NEGATIVE		NEGATIVE	PROTEIN ERROR OF INDICATOR
GLUCOSE	NEGATIVE		NEGATIVE	GOD-POD
URINE BILIRUBIN	NEGATIVE		NEGATIVE	AZO COUPLING
URINE KETONES (RANDOM)	NEGATIVE		NEGATIVE	NITROPRUSSIDE
UROBILINOGEN	NORMAL		NORMAL	EHRlich
BLOOD	NEGATIVE		NEGATIVE	Dipstick
NITRITE	NEGATIVE		NEGATIVE	Dipstick
LEUCOCYTE ESTERASE	NEGATIVE		NEGATIVE	PYRROLE HYDROLYSIS

**CENTRIFUGED SEDIMENT WET MOUNT AND MICROSCOPY**

Test Name	Result	Unit	Bio. Ref. Range	Method
PUS CELLS	2-4	/hpf	0-5	Microscopy
EPITHELIAL CELLS	1-2	/hpf	<10	MICROSCOPY
RBC	0.00	/hpf	0-2	MICROSCOPY
CASTS	NIL		0-2 Hyaline Cast	MICROSCOPY
CRYSTALS	ABSENT		ABSENT	MICROSCOPY



Patient Name : Mr.DHUPAM DURGA PRASAD	Collected : 08/Jul/2023 09:21AM
Age/Gender : 43 Y 1 M 19 D/M	Received : 08/Jul/2023 01:20PM
UHID/MR No : CVIS.0000117430	Reported : 08/Jul/2023 01:44PM
Visit ID : CVISOPV112177	Status : Final Report
Ref Doctor : Dr.SELF	Sponsor Name : ARCOFEMI HEALTHCARE LIMITED
Emp/Auth/TPA ID : 8691888590	

**DEPARTMENT OF CLINICAL PATHOLOGY**

**ARCOFEMI - MEDIWHEEL - FULL BODY ANNUAL PLUS ABOVE 50Y MALE - 2D ECHO - PAN INDIA - FY2324**

Test Name	Result	Unit	Bio. Ref. Range	Method
URINE GLUCOSE(FASTING)	NEGATIVE		NEGATIVE	Dipstick

**\*\*\* End Of Report \*\*\***

Result/s to Follow:

THYROID PROFILE TOTAL (T3, T4, TSH), PROSTATIC SPECIFIC ANTIGEN - TOTAL (PSA), GLUCOSE (POST PRANDIAL) - URINE



DR. V. SNEHAL  
M.D (PATH)  
Consultant Pathologist





5. Kindly inform the health check reception in case if you have a history of diabetes and cardiac problems.

**For Women:**

1. Pregnant Women or those suspecting are advised not to undergo any X-Ray test.
2. It is advisable not to undergo any Health Check during menstrual cycle.

Request you to reach half an hour before the scheduled time.

In case of further assistance, Please reach out to Team Mediwheel.

© 2023-2024, Arcofemi Healthcare Limited.

**Name** : Mr. DHUPAM DURGA PRASAD

**Age**: 43 Y

**UHID**:CVIS.0000117430

**Sex**: M

**OP Number**:CVISOPV112177

**Address** : vskp

**Bill No** :CVIS-OCR-61544

**Plan** : ARCOFEMI MEDIWHEEL MALE AHC CREDIT PAN  
 INDIA OP AGREEMENT

**Date** : 08.07.2023 09:08

Sno	Service Type/ServiceName	Department
1	ARCOFEMI - MEDIWHEEL - FULL BODY ANNUAL PLUS ABOVE 50Y MALE - 2D ECHO - PAN INDIA - FY2324	
1	URINE GLUCOSE(FASTING)	
2	GAMMA GLUTAMYL TRANSFERASE (GGT)	
3	PROSTATIC SPECIFIC ANTIGEN (PSA TOTAL)	
4	HbA1c, GLYCATED HEMOGLOBIN	
5	2 D ECHO	
6	LIVER FUNCTION TEST (LFT)	
7	X-RAY CHEST PA	
8	GLUCOSE, FASTING	
9	HEMOGRAM + PERIPHERAL SMEAR	
10	ENT CONSULTATION	
11	FITNESS BY GENERAL PHYSICIAN	
12	DIET CONSULTATION	
13	COMPLETE URINE EXAMINATION	
14	URINE GLUCOSE(POST PRANDIAL)	
15	PERIPHERAL SMEAR	
16	ECG	
17	BLOOD GROUP ABO AND RH FACTOR	
18	LIPID PROFILE	
19	BODY MASS INDEX (BMI)	
20	OPHTHAL BY GENERAL PHYSICIAN	
21	RENAL PROFILE/RENAL FUNCTION TEST (RFT/KFT)	
22	ULTRASOUND - WHOLE ABDOMEN	
23	THYROID PROFILE (TOTAL T3, TOTAL T4, TSH)	
24	DENTAL CONSULTATION	
25	GLUCOSE, POST PRANDIAL (PP), 2 HOURS (POST MEAL)	

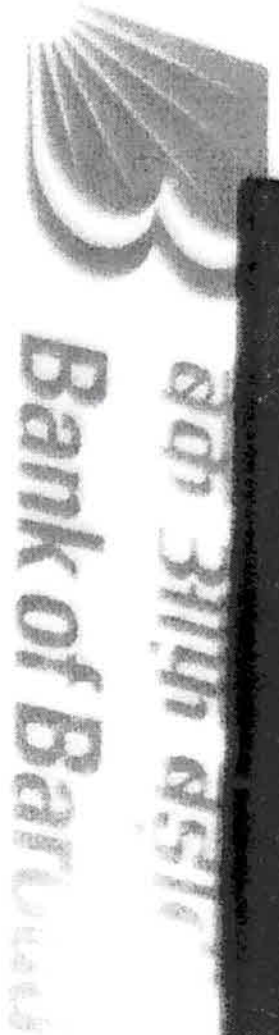

नाम Name **DURGA PRASAD DHUPAM**

कार्यकारी कूट क्र E.C. No. **116741**

जारीकर्ता प्राधिकारी

Issuing Authority

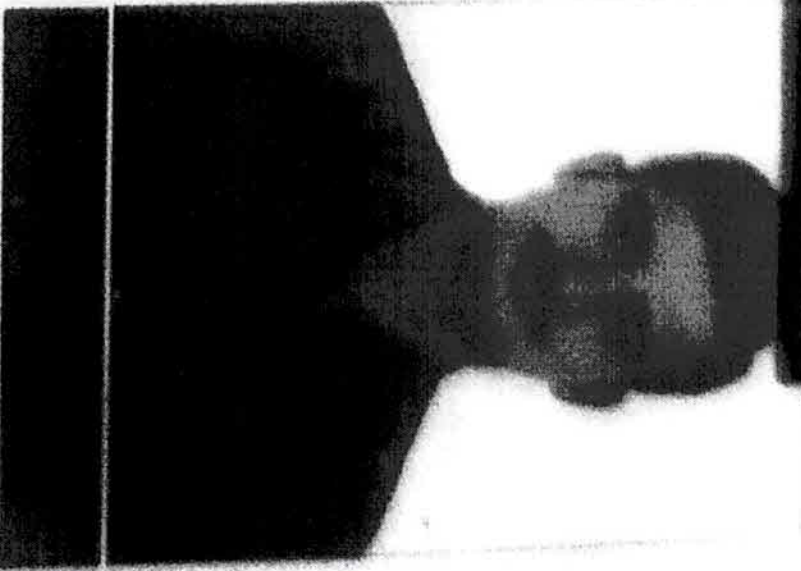

धारक का हस्ताक्षर

Signature of Holder

Fwd: Health Check up Booking Confirmed Request(bobE41515),Package Code-PKG10000307, Beneficiary Code-62279

durga prasad <ddprasad66@gmail.com>

Sat 7/8/2023 9:01 AM

To:Vizag Apolloclinic <vizag@apolloclinic.com>

----- Forwarded message -----

From: **Mediwheel** <[wellness@mediwheel.in](mailto:wellness@mediwheel.in)>

Date: Mon, 3 Jul, 2023, 6:32 pm

Subject: Health Check up Booking Confirmed Request(bobE41515),Package Code-PKG10000307, Beneficiary Code-62279

To: <[ddprasad66@gmail.com](mailto:ddprasad66@gmail.com)>

Cc: <[customercare@mediwheel.in](mailto:customercare@mediwheel.in)>

011-41195959

[Email:wellness@mediwheel.in](mailto:wellness@mediwheel.in)

Dear **MR. DHUPAM DURGA PRASAD**,

Please find the confirmation for following request.

**Booking Date** : 01-07-2023

**Package Name** : Arcofemi MediWheel Full Body Annual Plus Male Above 50 2D  
ECHO

**Name of Diagnostic/Hospital** : Apollo Clinic - Visakhapatnam

**Address of Diagnostic/Hospital** : 50, Plot 5, Sheethammapeta, Beside BVK college, Dwaraka Nagar, Vishakapatnam,

**Contact Details** : (0891) 258 5511 - 12

**City** : Visakhapatnam

**State** : Andhra Pradesh

**Pincode** : 530016

**Appointment Date** : 08-07-2023

**Confirmation Status** : Confirmed

**Preferred Time** : 8:00am-8:30am

**Comment** : APPOINTMENT TIME 9:00AM

**Instructions to undergo Health Check:**

1. Please ensure you are on complete fasting for 10-To-12-Hours prior to check.
2. During fasting time do not take any kind of medication, alcohol, cigarettes, tobacco or any other liquids (except Water) in the morning.
3. Bring urine sample in a container if possible (containers are available at the Health Check centre).
4. Please bring all your medical prescriptions and previous health medical records with you

BANK of BARODA

Name: **MR. D. DURGA PRASAD**  
Gender: **M**

Age: **43**

Years:

Test Done Date: **8/7/23**

*P 4P 2  
An x 1.25*

**OPHTHALMOLOGY SCREENING REPORT**

VISION : *(00) 6/6* *DS 2/1*

DISTANCE : *NG* *26*

NEAR VISION : *WNL* *-*

COLOUR VISION :

**ANT. SEGMENT:**

Conjunctiva : *clear*  
Cornea : *clear*  
Pupil : *R/R/R*

FUNDUS :

IMPRESSION : *WNL*

*M. Kan*  
Signature

Patient Name	: Mr. DHUPAM DURGA PRASAD	Age	: 43 Y/M
UHID	: CVIS.0000117430	OP Visit No	: CVISOPV112177
Reported By:	: Dr. SHASHANKA CHUNDURI	Conducted Date	: 08-07-2023 14:55
Referred By	: SELF		

### **ECG REPORT**

#### **Observation :-**

1. Normal Sinus Rhythm.
2. Heart rate is 73 beats per minutes.
3. No pathological Q wave or S-T,T changes seen.
4. Normal P,Q,R,S,T waves and axis.
5. No evidence of chamber, hypertrophy or enlargement seen .

#### **Impression:**

NORMAL RESTING ECG.

----- END OF THE REPORT -----

Dr. SHASHANKA CHUNDURI

Name: Mr. DHUPAM DURGA PRASAD  
 Age/Gender: 43 Y/M  
 Address: vskp  
 Location: VISAKHAPATNAM, ANDHRA PRADESH  
 Doctor:  
 Department: LABORATORY  
 Rate Plan: VISHAKAPATNAM\_06042023  
 Sponsor: ARCOFEMI HEALTHCARE LIMITED

MR No: CVIS.0000117430  
 Visit ID: CVISOPV112177  
 Visit Date: 08-07-2023 09:08  
 Discharge Date:  
 Referred By: SELF

**Vitals:**

Date	Pulse (Beats/min)	B.P (mmHg)	Resp (Rate/min)	Temp (F)	Height (cms)	Weight (Kgs)	Body Fat Percentage (%)	Visceral Fat Level (%)	Body Age (Years)	BMI	Waist Circum (cms)	Hip (cms)	Waist (cms)	Waist & Hip Ratio	User
08-07-2023 15:19	73 Beats/min	110/80 mmHg	18 Rate/min	98.6 F	168 cms	65 Kgs	%	%	Years	23.03	cms	cms	cms		AHLL06520

Patient Name	: Mr. DHUPAM DURGA PRASAD	Age	: 43 Y M
UHID	: CVIS.0000117430	OP Visit No	: CVISOPV112177
Reported on	: 08-07-2023 15:41	Printed on	: 08-07-2023 15:42
Adm/Consult Doctor	:	Ref Doctor	: SELF

---

**DEPARTMENT OF RADIOLOGY**

---

**X-RAY CHEST PA**

Both lung fields and hila are normal .

No obvious active pleuro-parenchymal lesion seen .

Both costophrenic and cardiophrenic angles are clear .

Both diaphragms are normal in position and contour .

Thoracic wall and soft tissues appear normal.

**CONCLUSION :**

No obvious abnormality seen .

Printed on:08-07-2023 15:41

---End of the Report---



**Dr. ARUNA PEBBILI**  
DMRD Radiology  
Radiology



Patient Name	: Mr. DHUPAM DURGA PRASAD	Age	: 43 Y M
UHID	: CVIS.0000117430	OP Visit No	: CVISOPV112177
Reported on	: 08-07-2023 15:03	Printed on	: 08-07-2023 15:04
Adm/Consult Doctor	:	Ref Doctor	: SELF

---

## DEPARTMENT OF RADIOLOGY

---

### ULTRASOUND - WHOLE ABDOMEN

**Liver** :appears normal in size and echotexture. No focal lesion is seen. PV and CBD normal.No dilatation of the intrahepatic biliary radicals.

**Gall bladder** is well distended. No evidence of calculus. Wall thickness appears normal. No evidence of periGB collection. No evidence of focal lesion is seen.

**Spleen** appears normal. No focal lesion seen. Splenic vein appears normal.

**Pancreas** appears normal in echopattern. No focal/mass lesion/calcification. No evidence of peripancreatic free fluid or collection. Pancreatic duct appears normal.

**Both the kidneys** appear normal in size, shape and echopattern. Cortical thickness and CM differentiation are maintained. No calculus/ hydronephrosis seen on either side.

Right kidney : 10.6 x 4.4 cm

Left kidney : 11x 4.5 cm

**Urinary Bladder** is well distended and appears normal. No evidence of any wall thickening or abnormality. No evidence of any intrinsic or extrinsic bladder abnormality detected.

**Prostate** :Normal in size and echo texture.No evidence of necrosis/calcification seen. its volume 17 cc

There is no evidence of ascites/ pleural effusion seen.

Patient Name	: Mr. DHUPAM DURGA PRASAD	Age	: 43 Y M
UHID	: CVIS.0000117430	OP Visit No	: CVISOPV112177
Reported on	: 08-07-2023 15:03	Printed on	: 08-07-2023 15:04
Adm/Consult Doctor	:	Ref Doctor	: SELF

---

**IMPRESSION:-**

**\*No significant abnormality detected.**

**For clinico-lab correlation / follow - up / further work up.**

**This is only a screening test.**

Printed on:08-07-2023 15:03

---End of the Report---

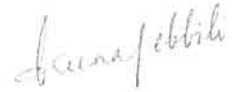

**Dr. ARUNA PEBBILI**  
DMRD Radiology  
Radiology