

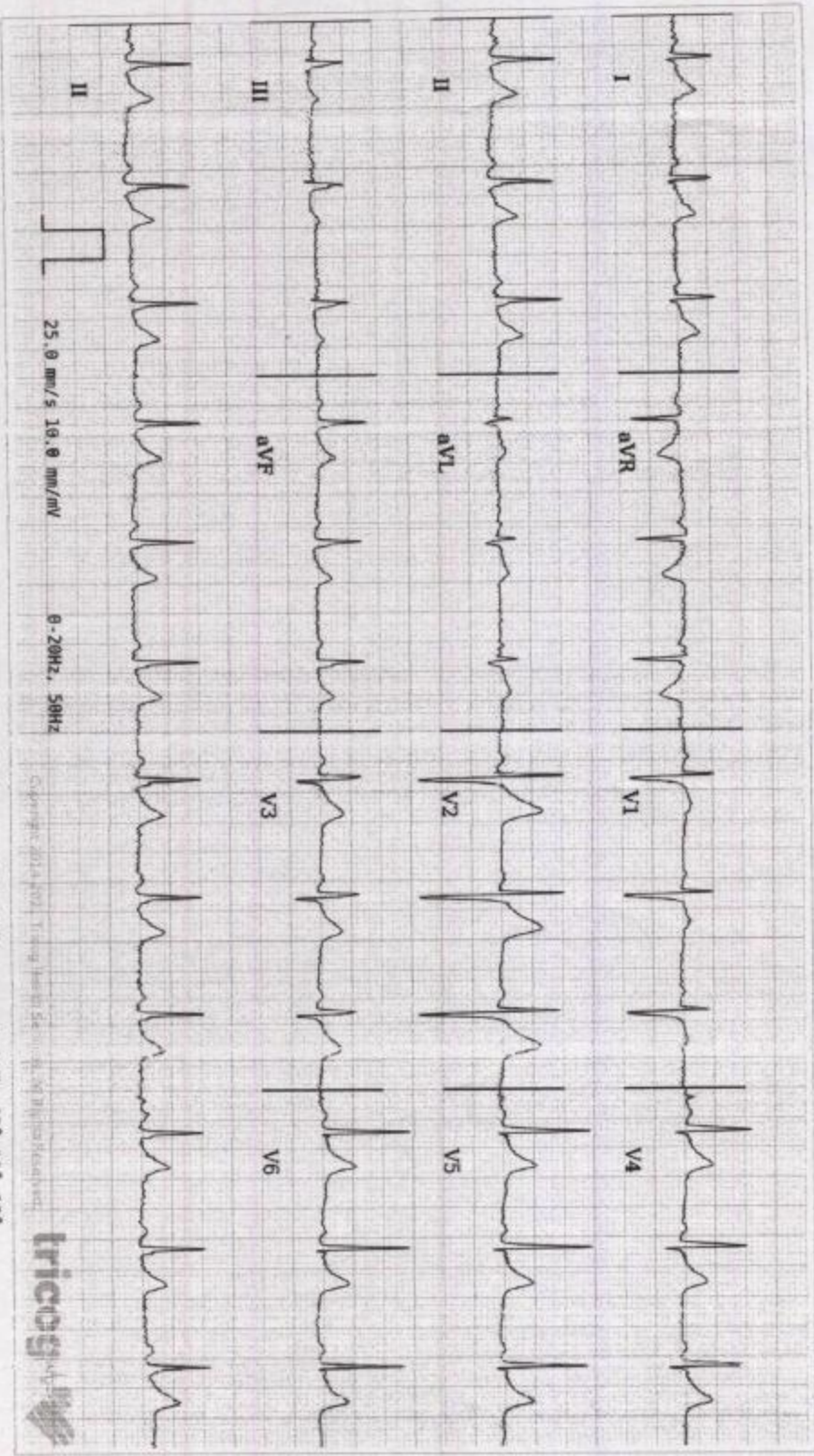

Chandan Diagnostic Centre, Varanasi

Age / Gender: 28/Male
Patient ID: CVAR0053602122
Date and Time: 24th Aug 21 9:35 AM
Patient Name: Mr. ANUJ KUMAR MAURYA - PKG10000238



AA: 75 bpm VR: 75 bpm Q:SD: 82 ms QT: 358 ms QTc: 399 ms PRT: 126 ms P-R-T: 62° 58° 38°

ECG Within Normal Limits: Sinus Rhythm, Normal Axis. Please correlate clinically.

Chandan Diagnostic Centre
39, Shivaji Nagar, Mahmoorganj
Varanasi-221010 (U.P.)
Phone No.: 0542-2223232

Disclaimer: Analysis in this report is based on ECG alone and should only be used as a guide to clinical history, symptoms and results of other tests.

AUTHORIZED BY

Dr. Charit

M.D., DM: Cardiology

63382

REPORTED BY

Dr. Himanshu J

122015

CHANDAN DIAGNOSTIC CENTRE

Name of Company: *mediatvet*

Name of Executive: *Amy Kumar Mungys*

Date of Birth: *07-07-1993*

Sex: *male*

Height: *178*

Weight: *81*

BMI (Body Mass Index): *25.6*

Chest (Expiration / Inspiration) *89/92*

Abdomen: *84*

Blood Pressure: *120/76*

Pulse: *74*

RR: *18*

Ident Mark: *A Black mark on H side of forehead.*

Any Allergies: *no*

Vertigo: *normal*

Any Medications: *no*

Any Surgical History: *no*

Habits of alcoholism/smoking/tobacco: *no*

Chief Complaints if any: *no*

Lab Investigation Reports: *yes*

Eye Check up vision & Color vision:

Left eye: *-0.25*

Right eye: *-0.25*

Near vision: *normal*

*client wearing power glasses R/L -0.25
last 2 yrs.*

CHANDAN DIAGNOSTIC CENTRE

Far vision : *normal*
ENT consultation : *normal*
Dental Checkup : *normal*
Eye Checkup : *normal*

Final impression:

Certified that I examined *Amey K. Malviya* S/o or D/o
is presently in good health and free from any cardio-respiratory/communicable ailment, he/she is *Fit / Unfit* to join any organization.

Client Signature

.....
Signature of Medical Examiner

Name & Qualification *Dr. R.C. Roy (M.B.B.S) (MD)*

Date *24.08.24* Place... **VARANASI**

Dr. R.C. ROY
MBBS., MD. (Radio Diagnosis)
Reg. No.-26918

Chandan Diagnostic Center
99, Shivaji Nagar, Mahmoorganj
Varanasi-221010 (U.P.)
Phone No.: 0542-2223232



भारत सरकार

Government of India



अनुज कुमार मौर्य

Anuj Kumar Maurya

जन्म तिथि / DOB : 07/07/1993

पुरुष / Male



Handwritten signature in blue ink

Chandan Diagnostic Center
59, Shivaji Nagar, Mahmoorganj
Varanasi-221010 (U.P.)
Phone No.: 0522-2223232

3712 4316 6010

Dr. R.C. ROY
MBBS, MD. (Radio Diagnosis)
Reg. No.-26918

आधार आम आदमी का अधिकार

CHANDAN DIAGNOSTIC CENTRE

Add: 99, Shivaji Nagar Mahmoorganj, Varanasi

Ph: 9235447795,0542-2223232

CIN : U85110DL2003PLC308206

Patient Name	: Mr.ANUJ KUMAR MAURYA - PKG10000238	Registered On	: 24/Aug/2021 09:10:49
Age/Gender	: 28 Y 0 M 0 D /M	Collected	: 24/Aug/2021 10:49:13
UHID/MR NO	: CVAR.0000021321	Received	: 24/Aug/2021 10:53:02
Visit ID	: CVAR0053602122	Reported	: 24/Aug/2021 14:10:31
Ref Doctor	: Dr.Mediwheel - Arcofemi Health Care Ltd.	Status	: Final Report

DEPARTMENT OF HAEMATOLOGY

MEDIWHEEL BANK OF BARODA MALE & FEMALE BELOW 40 YRS

Test Name	Result	Unit	Bio. Ref. Interval	Method
Blood Group (ABO & Rh typing) * , Blood				
Blood Group	O			
Rh (Anti-D)	POSITIVE			
COMPLETE BLOOD COUNT (CBC) * , Blood				
Haemoglobin	14.20	g/dl	13.5-17.5	PHOTOMETRIC
TLC (WBC)	6,500	/Cu mm	4000-10000	ELECTRONIC IMPEDANCE
<u>DLC</u>				
Polymorphs (Neutrophils)	60.00	%	55-70	ELECTRONIC IMPEDANCE
Lymphocytes	34.00	%	25-40	ELECTRONIC IMPEDANCE
Monocytes	3.00	%	3-5	ELECTRONIC IMPEDANCE
Eosinophils	3.00	%	1-6	ELECTRONIC IMPEDANCE
Basophils	0.00	%	< 1	ELECTRONIC IMPEDANCE
ESR				
Observed	10.00	Mm for 1st hr.		
Corrected	6.00	Mm for 1st hr.	< 9	
PCV (HCT)	41.10	cc %	40-54	
Platelet count				
Platelet Count	1.50	LACS/cu mm	1.5-4.0	ELECTRONIC IMPEDANCE
PDW (Platelet Distribution width)	15.10	fL	9-17	ELECTRONIC IMPEDANCE
P-LCR (Platelet Large Cell Ratio)	nr	%	35-60	ELECTRONIC IMPEDANCE
PCT (Platelet Hematocrit)	0.16	%	0.108-0.282	ELECTRONIC IMPEDANCE
MPV (Mean Platelet Volume)	nr	fL	6.5-12.0	ELECTRONIC IMPEDANCE
RBC Count				
RBC Count	7.33	Mill./cu mm	4.2-5.5	ELECTRONIC IMPEDANCE

CHANDAN DIAGNOSTIC CENTRE

Add: 99, Shivaji Nagar Mahmoorganj, Varanasi

Ph: 9235447795,0542-2223232

CIN : U85110DL2003PLC308206

Patient Name	: Mr.ANUJ KUMAR MAURYA - PKG10000238	Registered On	: 24/Aug/2021 09:10:49
Age/Gender	: 28 Y 0 M 0 D /M	Collected	: 24/Aug/2021 10:49:13
UHID/MR NO	: CVAR.0000021321	Received	: 24/Aug/2021 10:53:02
Visit ID	: CVAR0053602122	Reported	: 24/Aug/2021 14:10:31
Ref Doctor	: Dr.Mediwheel - Arcofemi Health Care Ltd.	Status	: Final Report

DEPARTMENT OF HAEMATOLOGY

MEDIWHEEL BANK OF BARODA MALE & FEMALE BELOW 40 YRS

Test Name	Result	Unit	Bio. Ref. Interval	Method
Blood Indices (MCV, MCH, MCHC)				
MCV	56.00	fl	80-100	CALCULATED PARAMETER
MCH	19.30	pg	28-35	CALCULATED PARAMETER
MCHC	34.50	%	30-38	CALCULATED PARAMETER
RDW-CV	15.60	%	11-16	ELECTRONIC IMPEDANCE
RDW-SD	33.40	fL	35-60	ELECTRONIC IMPEDANCE
Absolute Neutrophils Count	3,900.00	/cu mm	3000-7000	
Absolute Eosinophils Count (AEC)	195.00	/cu mm	40-440	



S.N. Sinha

Dr.S.N. Sinha (MD Path)

CHANDAN DIAGNOSTIC CENTRE

Add: 99, Shivaji Nagar Mahmoorganj, Varanasi

Ph: 9235447795,0542-2223232

CIN : U85110DL2003PLC308206

Patient Name	: Mr.ANUJ KUMAR MAURYA - PKG10000238	Registered On	: 24/Aug/2021 09:10:49
Age/Gender	: 28 Y 0 M 0 D /M	Collected	: 24/Aug/2021 10:49:13
UHID/MR NO	: CVAR.0000021321	Received	: 24/Aug/2021 10:53:02
Visit ID	: CVAR0053602122	Reported	: 24/Aug/2021 12:55:15
Ref Doctor	: Dr.Mediwheel - Arcofemi Health Care Ltd.	Status	: Final Report

DEPARTMENT OF BIOCHEMISTRY

MEDIWHEEL BANK OF BARODA MALE & FEMALE BELOW 40 YRS

Test Name	Result	Unit	Bio. Ref. Interval	Method
Glucose Fasting <i>Sample:Plasma</i>	88.40	mg/dl	< 100 Normal 100-125 Pre-diabetes ≥ 126 Diabetes	GOD POD

Interpretation:

- Kindly correlate clinically with intake of hypoglycemic agents, drug dosage variations and other drug interactions.
- A negative test result only shows that the person does not have diabetes at the time of testing. It does not mean that the person will never get diabetics in future, which is why an Annual Health Check up is essential.
- I.G.T = Impaired Glucose Tolerance.

Glucose PP <i>Sample:Plasma After Meal</i>	120.00	mg/dl	<140 Normal 140-199 Pre-diabetes >200 Diabetes	GOD POD
--	--------	-------	--	---------

Interpretation:

- Kindly correlate clinically with intake of hypoglycemic agents, drug dosage variations and other drug interactions.
- A negative test result only shows that the person does not have diabetes at the time of testing. It does not mean that the person will never get diabetics in future, which is why an Annual Health Check up is essential.
- I.G.T = Impaired Glucose Tolerance.

GLYCOSYLATED HAEMOGLOBIN (HBA1C) * , EDTA BLOOD

Glycosylated Haemoglobin (HbA1c)	5.10	% NGSP	HPLC (NGSP)
Glycosylated Haemoglobin (Hb-A1c)	32.00	mmol/mol/IFCC	
Estimated Average Glucose (eAG)	101	mg/dl	

Interpretation:

NOTE:-

- eAG is directly related to A1c.
- An A1c of 7% -the goal for most people with diabetes-is the equivalent of an eAG of 154 mg/dl.
- eAG may help facilitate a better understanding of actual daily control helping you and your health care provider to make necessary changes to your diet and physical activity to improve overall diabetes management.

The following ranges may be used for interpretation of results. However, factors such as duration of diabetes, adherence to therapy and the age of the patient should also be considered in assessing the degree of blood glucose control.

CHANDAN DIAGNOSTIC CENTRE

Add: 99, Shivaji Nagar Mahmoorganj, Varanasi

Ph: 9235447795,0542-2223232

CIN : U85110DL2003PLC308206

Patient Name	: Mr.ANUJ KUMAR MAURYA - PKG10000238	Registered On	: 24/Aug/2021 09:10:49
Age/Gender	: 28 Y 0 M 0 D /M	Collected	: 24/Aug/2021 10:49:13
UHID/MR NO	: CVAR.0000021321	Received	: 24/Aug/2021 10:53:02
Visit ID	: CVAR0053602122	Reported	: 24/Aug/2021 12:55:15
Ref Doctor	: Dr.Mediwheel - Arcofemi Health Care Ltd.	Status	: Final Report

DEPARTMENT OF BIOCHEMISTRY

MEDIWHEEL BANK OF BARODA MALE & FEMALE BELOW 40 YRS

Test Name	Result	Unit	Bio. Ref. Interval	Method
-----------	--------	------	--------------------	--------

Haemoglobin A1C (%)NGSP	mmol/mol / IFCC Unit	eAG (mg/dl)	Degree of Glucose Control Unit
> 8	>63.9	>183	Action Suggested*
7-8	53.0 -63.9	154-183	Fair Control
< 7	<63.9	<154	Goal**
6-7	42.1 -63.9	126-154	Near-normal glycemia
< 6%	<42.1	<126	Non-diabetic level

*High risk of developing long term complications such as Retinopathy, Nephropathy, Neuropathy, Cardiopathy, etc.

**Some danger of hypoglycemic reaction in Type I diabetics. Some glucose intolerant individuals and "subclinical" diabetics may demonstrate HbA1C levels in this area.

N.B. : Test carried out on Automated G8 90 SL TOSOH HPLC Analyser.

Clinical Implications:

*Values are frequently increased in persons with poorly controlled or newly diagnosed diabetes.

*With optimal control, the HbA 1c moves toward normal levels.

*A diabetic patient who recently comes under good control may still show higher concentrations of glycosylated hemoglobin. This level declines gradually over several months as nearly normal glycosylated *Increases in glycosylated hemoglobin occur in the following non-diabetic conditions: a. Iron-deficiency anemia b. Splenectomy
c. Alcohol toxicity d. Lead toxicity

*Decreases in A 1c occur in the following non-diabetic conditions: a. Hemolytic anemia b. chronic blood loss

*Pregnancy d. chronic renal failure. Interfering Factors:

*Presence of Hb F and H causes falsely elevated values. 2. Presence of Hb S, C, E, D, G, and Lepore (autosomal recessive mutation resulting in a hemoglobinopathy) causes falsely decreased values.

BUN (Blood Urea Nitrogen) *	7.30	mg/dL	7.0-23.0	CALCULATED
------------------------------------	------	-------	----------	------------

CHANDAN DIAGNOSTIC CENTRE

Add: 99, Shivaji Nagar Mahmoorganj, Varanasi

Ph: 9235447795,0542-2223232

CIN : U85110DL2003PLC308206

Patient Name	: Mr.ANUJ KUMAR MAURYA - PKG10000238	Registered On	: 24/Aug/2021 09:10:49
Age/Gender	: 28 Y 0 M 0 D /M	Collected	: 24/Aug/2021 10:49:13
UHID/MR NO	: CVAR.0000021321	Received	: 24/Aug/2021 10:53:02
Visit ID	: CVAR0053602122	Reported	: 24/Aug/2021 12:55:15
Ref Doctor	: Dr.Mediwheel - Arcofemi Health Care Ltd.	Status	: Final Report

DEPARTMENT OF BIOCHEMISTRY

MEDIWHEEL BANK OF BARODA MALE & FEMALE BELOW 40 YRS

Test Name	Result	Unit	Bio. Ref. Interval	Method
-----------	--------	------	--------------------	--------

Sample:Serum

Creatinine 1.10 mg/dl 0.7-1.3 MODIFIED JAFFES

Sample:Serum

e-GFR (Estimated Glomerular Filtration Rate) 104.00 ml/min/1.73m² - 90-120 Normal
- 60-89 Near Normal CALCULATED

Sample:Serum

Uric Acid 4.00 mg/dl 3.4-7.0 URICASE

Sample:Serum

L.F.T.(WITH GAMMA GT) * , Serum

SGOT / Aspartate Aminotransferase (AST)	20.00	U/L	< 35	IFCC WITHOUT P5P
SGPT / Alanine Aminotransferase (ALT)	32.00	U/L	< 40	IFCC WITHOUT P5P
Gamma GT (GGT)	18.00	IU/L	11-50	OPTIMIZED SZAZING
Protein	6.80	gm/dl	6.2-8.0	BIRUET
Albumin	4.00	gm/dl	3.8-5.4	B.C.G.
Globulin	2.80	gm/dl	1.8-3.6	CALCULATED
A:G Ratio	1.43		1.1-2.0	CALCULATED
Alkaline Phosphatase (Total)	113.40	U/L	42.0-165.0	IFCC METHOD
Bilirubin (Total)	0.70	mg/dl	0.3-1.2	JENDRASSIK & GROF
Bilirubin (Direct)	0.30	mg/dl	< 0.30	JENDRASSIK & GROF
Bilirubin (Indirect)	0.40	mg/dl	< 0.8	JENDRASSIK & GROF

LIPID PROFILE (MINI) * , Serum

Cholesterol (Total)	138.00	mg/dl	<200 Desirable 200-239 Borderline High > 240 High	CHOD-PAP
HDL Cholesterol (Good Cholesterol)	38.00	mg/dl	30-70	DIRECT ENZYMATIC
LDL Cholesterol (Bad Cholesterol)	72	mg/dl	< 100 Optimal 100-129 Nr. Optimal/Above Optimal 130-159 Borderline High 160-189 High > 190 Very High	CALCULATED
VLDL Triglycerides	28.00 140.00	mg/dl mg/dl	10-33 < 150 Normal 150-199 Borderline High 200-499 High >500 Very High	CALCULATED GPO-PAP



S.N. Sinha
Dr.S.N. Sinha (MD Path)

CHANDAN DIAGNOSTIC CENTRE

Add: 99, Shivaji Nagar Mahmoorganj, Varanasi

Ph: 9235447795,0542-2223232

CIN : U85110DL2003PLC308206

Patient Name	: Mr.ANUJ KUMAR MAURYA - PKG10000238	Registered On	: 24/Aug/2021 09:10:49
Age/Gender	: 28 Y 0 M 0 D /M	Collected	: 24/Aug/2021 13:10:12
UHID/MR NO	: CVAR.0000021321	Received	: 24/Aug/2021 13:14:05
Visit ID	: CVAR0053602122	Reported	: 24/Aug/2021 13:16:52
Ref Doctor	: Dr.Mediwheel - Arcofemi Health Care Ltd.	Status	: Final Report

DEPARTMENT OF CLINICAL PATHOLOGY

MEDIWHEEL BANK OF BARODA MALE & FEMALE BELOW 40 YRS

Test Name	Result	Unit	Bio. Ref. Interval	Method
-----------	--------	------	--------------------	--------

URINE EXAMINATION, ROUTINE * , Urine

Color	LIGHT YELLOW			
Specific Gravity	1.015			
Reaction PH	Acidic (6.0)			DIPSTICK
Protein	ABSENT	mg %	< 10 Absent 10-40 (+) 40-200 (++) 200-500 (+++) > 500 (++++)	DIPSTICK
Sugar	ABSENT	gms%	< 0.5 (+) 0.5-1.0 (++) 1-2 (+++) > 2 (++++)	DIPSTICK
Ketone	ABSENT			DIPSTICK
Bile Salts	ABSENT			
Bile Pigments	ABSENT			
Urobilinogen(1:20 dilution)	ABSENT			
Microscopic Examination:				
Epithelial cells	2-3/h.p.f			MICROSCOPIC EXAMINATION
Pus cells	0-2/h.p.f			MICROSCOPIC EXAMINATION
RBCs	ABSENT			MICROSCOPIC EXAMINATION
Cast	ABSENT			
Crystals	ABSENT			MICROSCOPIC EXAMINATION
Others	ABSENT			

STOOL, ROUTINE EXAMINATION * , Stool

Color	BROWNISH
Consistency	SEMI SOLID
Reaction (PH)	Basic (8.0)
Mucus	ABSENT
Blood	ABSENT
Worm	ABSENT
Pus cells	0-2/h.p.f

CHANDAN DIAGNOSTIC CENTRE

Add: 99, Shivaji Nagar Mahmoorganj, Varanasi

Ph: 9235447795,0542-2223232

CIN : U85110DL2003PLC308206

Patient Name	: Mr.ANUJ KUMAR MAURYA - PKG10000238	Registered On	: 24/Aug/2021 09:10:49
Age/Gender	: 28 Y 0 M 0 D /M	Collected	: 24/Aug/2021 13:10:12
UHID/MR NO	: CVAR.0000021321	Received	: 24/Aug/2021 13:14:05
Visit ID	: CVAR0053602122	Reported	: 24/Aug/2021 13:16:52
Ref Doctor	: Dr.Mediwheel - Arcofemi Health Care Ltd.	Status	: Final Report

DEPARTMENT OF CLINICAL PATHOLOGY

MEDIWHEEL BANK OF BARODA MALE & FEMALE BELOW 40 YRS

Test Name	Result	Unit	Bio. Ref. Interval	Method
RBCs	ABSENT			
Ova	ABSENT			
Cysts	ABSENT			
Others	ABSENT			

SUGAR, FASTING STAGE * , Urine

Sugar, Fasting stage	ABSENT	gms%
----------------------	--------	------

Interpretation:

(+) < 0.5
(++) 0.5-1.0
(+++) 1-2
(++++) > 2

SUGAR, PP STAGE * , Urine

Sugar, PP Stage	ABSENT
-----------------	--------

Interpretation:

(+) < 0.5 gms%
(++) 0.5-1.0 gms%
(+++) 1-2 gms%
(++++) > 2 gms%



S.N. Sinha

Dr.S.N. Sinha (MD Path)

CHANDAN DIAGNOSTIC CENTRE

Add: 99, Shivaji Nagar Mahmoorganj, Varanasi

Ph: 9235447795,0542-2223232

CIN : U85110DL2003PLC308206

Patient Name	: Mr.ANUJ KUMAR MAURYA - PKG10000238	Registered On	: 24/Aug/2021 09:10:49
Age/Gender	: 28 Y 0 M 0 D /M	Collected	: 24/Aug/2021 10:49:13
UHID/MR NO	: CVAR.0000021321	Received	: 24/Aug/2021 16:09:19
Visit ID	: CVAR0053602122	Reported	: 24/Aug/2021 16:10:39
Ref Doctor	: Dr.Mediwheel - Arcofemi Health Care Ltd.	Status	: Final Report

DEPARTMENT OF IMMUNOLOGY

MEDIWHEEL BANK OF BARODA MALE & FEMALE BELOW 40 YRS

Test Name	Result	Unit	Bio. Ref. Interval	Method
-----------	--------	------	--------------------	--------

THYROID PROFILE - TOTAL * , Serum

T3, Total (tri-iodothyronine)	101.00	ng/dl	84.61–201.7	CLIA
T4, Total (Thyroxine)	4.45	ug/dl	3.2-12.6	CLIA
TSH (Thyroid Stimulating Hormone)	3.20	μIU/mL	0.27 - 5.5	CLIA

Interpretation:

0.3-4.5	μIU/mL	First Trimester
0.4-4.2	μIU/mL	Adults 21-54 Years
0.5-4.6	μIU/mL	Second Trimester
0.5-8.9	μIU/mL	Adults 55-87 Years
0.7-64	μIU/mL	Child(21 wk - 20 Yrs.)
0.7-27	μIU/mL	Premature 28-36 Week
0.8-5.2	μIU/mL	Third Trimester
1-39	μIU/mL	Child 0-4 Days
1.7-9.1	μIU/mL	Child 2-20 Week
2.3-13.2	μIU/mL	Cord Blood > 37Week

1) Patients having low T3 and T4 levels but high TSH levels suffer from primary hypothyroidism, cretinism, juvenile myxedema or autoimmune disorders.

2) Patients having high T3 and T4 levels but low TSH levels suffer from Grave's disease, toxic adenoma or sub-acute thyroiditis.

3) Patients having either low or normal T3 and T4 levels but low TSH values suffer from iodine deficiency or secondary hypothyroidism.

4) Patients having high T3 and T4 levels but normal TSH levels may suffer from toxic multinodular goiter. This condition is mostly a symptomatic and may cause transient hyperthyroidism but no persistent symptoms.

5) Patients with high or normal T3 and T4 levels and low or normal TSH levels suffer either from T3 toxicosis or T4 toxicosis respectively.

6) In patients with non thyroidal illness abnormal test results are not necessarily indicative of thyroidism but may be due to adaptation to the catabolic state and may revert to normal when the patient recovers.

7) There are many drugs for eg. Glucocorticoids, Dopamine, Lithium, Iodides, Oral radiographic dyes, etc. which may affect the thyroid function tests.

8) Generally when total T3 and total T4 results are indecisive then Free T3 and Free T4 tests are recommended for further confirmation along with TSH levels.



S.N. Sinha

Dr.S.N. Sinha (MD Path)

CHANDAN DIAGNOSTIC CENTRE

Add: 99, Shivaji Nagar Mahmoorganj, Varanasi

Ph: 9235447795,0542-2223232

CIN : U85110DL2003PLC308206

Patient Name	: Mr.ANUJ KUMAR MAURYA - PKG10000238	Registered On	: 24/Aug/2021 09:10:50
Age/Gender	: 28 Y 0 M 0 D /M	Collected	: N/A
UHID/MR NO	: CVAR.0000021321	Received	: N/A
Visit ID	: CVAR0053602122	Reported	: 24/Aug/2021 11:06:17
Ref Doctor	: Dr.Mediwheel - Arcofemi Health Care Ltd.	Status	: Final Report

DEPARTMENT OF ULTRASOUND

MEDIWHEEL BANK OF BARODA MALE & FEMALE BELOW 40 YRS

ULTRASOUND WHOLE ABDOMEN (UPPER & LOWER) *

WHOLE ABDOMEN ULTRASONOGRAPHY REPORT

LIVER

- The liver is normal in size (~13.6 cms in longitudinal span) and has a normal homogenous echo texture. No focal lesion is seen.

PORTAL SYSTEM

- The intra hepatic portal channels are normal.
- Portal vein is (12.5 mm) not dilated.
- Porta hepatis is normal.

BILIARY SYSTEM

- The intra-hepatic biliary radicles are normal.
- Common bile duct is not dilated.
- Duplication of gall bladder seen. Lumen of the gall bladders is an anechoic. No stone or mass seen.

PANCREAS

- The pancreas is normal in size and shape and has a normal homogenous echotexture. Pancreatic duct is not dilated.

KIDNEYS

- **Right kidney:-**
 - ◊ Right kidney is normal in size, measuring ~9.8 x 3.3 cm.
 - ◊ Cortical echogenicity is normal.
 - ◊ Pelvicalyceal system is not dilated.
 - ◊ Cortico-medullary demarcation is maintained.
 - ◊ Parenchymal thickness appear normal.
- **Left kidney:-**
 - ◊ Left kidney is normal in size, measuring ~9.9 x 4.9 cm .
 - ◊ Cortical echogenicity is normal.
 - ◊ Pelvicalyceal system is not dilated.
 - ◊ Cortico-medullary demarcation is maintained.
 - ◊ Parenchymal thickness appear normal.

SPLEEN

CHANDAN DIAGNOSTIC CENTRE

Add: 99, Shivaji Nagar Mahmoorganj, Varanasi

Ph: 9235447795,0542-2223232

CIN : U85110DL2003PLC308206

Patient Name	: Mr.ANUJ KUMAR MAURYA - PKG10000238	Registered On	: 24/Aug/2021 09:10:50
Age/Gender	: 28 Y 0 M 0 D /M	Collected	: N/A
UHID/MR NO	: CVAR.0000021321	Received	: N/A
Visit ID	: CVAR0053602122	Reported	: 24/Aug/2021 11:06:17
Ref Doctor	: Dr.Mediwheel - Arcofemi Health Care Ltd.	Status	: Final Report

DEPARTMENT OF ULTRASOUND

MEDIWHEEL BANK OF BARODA MALE & FEMALE BELOW 40 YRS

- The spleen is normal in size (~11.8 cms) and has a normal homogenous echo-texture.

ILIAC FOSSAE & PERITONEUM

- Scan over the iliac fossae does not reveal any fluid collection or large mass.
- No free fluid is seen in peritoneal cavity.

URETERS

- The upper parts of both the ureters are normal.
- Bilateral vesicoureteric junctions are normal.

URINARY BLADDER

- The urinary bladder is normal. Bladder wall is normal in thickness and is regular. (Pre void volume is ~207 cc)

PROSTATE

- The prostate gland is normal in size, texture with smooth outline, its measuring ~31 x 29 x 26 mm/ 13 cc.

FINAL IMPRESSION:-

- ***DUPLICATION OF GALL BLADDER.***
- ***REST OF THE ABDOMINAL ORGANS ARE NORMAL.***

Adv : Clinico-pathological-correlation /further evaluation & Follow up

***** End Of Report *****

Result/s to Follow:

ECG / EKG, X-RAY DIGITAL CHEST PA



Dr. Raveesh Chandra Roy (MD-Radio)

This report is not for medico legal purpose. If clinical correlation is not established, kindly repeat the test at no additional cost within seven days.

Facilities: Pathology, Bedside Sample Collection, Health Check-ups, Digital X-Ray, ECG (Bedside also), Allergy Testing, Test And Health Check-ups, Ultrasonography, Sonomammography, Bone Mineral Density (BMD), Doppler Studies, 2D Echo, CT Scan, MRI, Blood Bank, TMT, EEG, PFT, OPG, Endoscopy, Digital Mammography, Electromyography (EMG), Nerve Conduction Velocity (NCV), Audiometry, Brainstem Evoked Response Audiometry (BERA), Colonoscopy, Ambulance Services, Online Booking Facilities for Diagnostics, Online Report Viewing *

365 Days Open

*Facilities Available at Select Location



SURYA

Super Speciality Hospital
(A unit of G. V. Meditech Pvt. Ltd)

Name: Mr anuj kumar maurya	Gender: Male	Age: 28 Yrs .
UHID: 72623	Bill No: 295625	Lab No:
Ref By: Self	Date: 24/08/2021	Time: 6.00 Pm

X - RAY CHEST P A VIEW

Soft tissues & bones in view are normal.

Trachea and mediastinum are central.

Heart is normal in size .

B/L lung fields are normal seen.

B/L costophrenic angles are clear.

Both domes of diaphragms are normally seen.

Thoracic cage appears normal.

IMPRESSION: Normal Study .

Please correlate clinically.

Radiologist

The Emergency Helpline
0542-2220111