

Ecu Number MC/22/000536 Ecu.Date 09/07/2022

Pat.Number 21047700 ANJANA R RATHAVA Age 32

Ctgrty.Desc.

Height 153 Cm. Weight 56 Kg. Ideal Weight 54 Kg. BMI : 24 Kg / Mtr2

Past H/O OPERATED FOR ENDOMETRIOSIS.

Present H/O NO MEDICAL COMPLAINTS AT PRESENT.

Family H/O NO F/H/O ANY MAJOR ILLNESS.

Habits VEG DIET

Gen. Exam. .G.C. GOOD B.P 110/76 mm Hg Pulse 78/MIN REG. Other -

C.V.S. CLINICALLY NAD

R.S. CLINICALLY NAD

Abdomen : Liver : NP Spleen : NP

Skin NAD

C.N.S. NAD

OPHTHALMIC CHECK UP		RT	LT
Ext-Exam		NORMAL	NORMAL
Vision Without Glasses		-	-
Vision With Glasses		6/6	6/6
Final Correction		N.6	N.6
Fundus		NORMAL	
Colour Vision		NORMAL	
Advice		NIL	

**GYNAEC CHECKUP :**

Gynaec Consultation OBST. HIST : ML - 6 YRS - OPRATED LAPAROSCOPY SURGERY FOR ENDOMETRRIOSIS,  
LMP : 26/06/2022 ; LMP : 26/06/22 ; REGULAR  
P/A = SOFT, P/S = Cx - HYPERTROPHIC Vg - (N) ; P/V = UT NS Fx CLEAR  
BREAST EXAM - NORMAL ; PAP SMEAR - TAKEN.

Advice FOLLOWUP WITH REPORTS.



**BHAILAL AMIN  
GENERAL HOSPITAL**

ESTD. 1964



**Xray (Chest)**

NAD

**ECG**

NORMAL

**Biochemistry**

REPORTS ATTACHED

**Advice**

.  
. .  
. . .  
. . . .  
. . . . .

**Dr. Manish Mittal**

0



Patient Name : Mrs. ANJANA RAKESHKUMAR RATHAVA Type : OPD  
 Gender / Age : Female / 32 Years 8 Months 20 Days Request No. : 55100  
 MR No / Bill No. : 21047700 / 231018875 Request Date : 09/07/2022 09:37 AM  
 Consultant : Dr. Manish Mittal Collection Date : 09/07/2022 09:39 AM  
 Location : OPD Approval Date : 09/07/2022 01:53 PM

**CBC + ESR**

Test	Result	Units	Biological Ref. Range
<b>Haemoglobin.</b>			
Haemoglobin	<u>10.2</u>	gm/dL	12 - 15
Red Blood Cell Count (T-RBC)	<u>5.81</u>	mill/cmm	3.8 - 4.8
Hematocrit (HCT)	<u>34.5</u>	%	36 - 46
Mean Corpuscular Volume (MCV)	<u>59.4</u>	fl	83 - 101
Mean Corpuscular Haemoglobin (MCH)	<u>17.6</u>	pg	27 - 32
MCH Concentration (MCHC)	<u>29.6</u>	%	31.5 - 34.5
Red Cell Distribution Width (RDW-CV)	<u>20.1</u>	%	11.6 - 14
Red Cell Distribution Width (RDW-SD)	40.0	fl	39 - 46
<b>Total Leucocyte Count (TLC)</b>			
Total Leucocyte Count (TLC)	7.62	thou/cmm	4 - 10
<b>Differential Leucocyte Count</b>			
Polymorphs	63	%	40 - 80
Lymphocytes	32	%	20 - 40
Eosinophils	1	%	1 - 6
Monocytes	4	%	2 - 10
Basophils	0	%	0 - 2
Polymorphs (Abs. Value)	4.79	thou/cmm	2 - 7
Lymphocytes (Abs. Value)	2.42	thou/cmm	1 - 3
Eosinophils (Abs. Value)	<u>0.09</u>	thou/cmm	0.2 - 0.5
Monocytes (Abs. Value)	0.27	thou/cmm	0.2 - 1
Basophils (Abs. Value)	0.05	thou/cmm	0.02 - 0.1
Immature Granulocytes	0.1	%	1 - 3 : Borderline > 3 : Significant
<b>Platelet Count</b>			
Platelet Count	287	thou/cmm	150 - 410
Smear evaluation	Adequate		
PBS Overview	Hypochromia (++) , Microcytosis (++) , Anisocytosis (+)		
ESR	4	mm/1 hr	0 - 12

Test Results are dependent on a number of variables & technical limitations. Hence, it is advised to correlate with clinical findings and other related investigations before any firm opinion is made. Recheck / retest may be requested.

365 Days / 24 Hours Laboratory Services

Home Collection Facility Available  
(Mon To Sat 8:00 am to 5:00 pm)

📍 Bhailal Amin Marg, Gorwa, Vadodara, Gujarat 390003.

🌐 www.baghospital.com | 📞 0265-677 6222, 255 6222 | Follow us : 📱



**BHAILAL AMIN**  
GENERAL HOSPITAL

**DEPARTMENT OF LABORATORY MEDICINE**

Patient Name	: Mrs. ANJANA RAKESHKUMAR RATHAVA	Type	: OPD
Gender / Age	: Female / 32 Years 8 Months 20 Days	Request No.	: 55100
MR No / Bill No.	: 21047700 / 231018875	Request Date	: 09/07/2022 09:37 AM
Consultant	: Dr. Manish Mittal	Collection Date	: 09/07/2022 09:39 AM
Location	: OPD	Approval Date	: 09/07/2022 01:53 PM

**CBC + ESR**

Immature Granulocyte (IG) count is a useful early marker of infection or inflammation, even when other markers are normal. It is an early and rapid discrimination of bacterial from viral infections. It is also increased in patients on steroid therapy / chemotherapy or haematological malignancy. High IG is always pathological; except in pregnancy and neonates of < 7 days.  
Method : HB by Non-Cyanide Hemoglobin analysis method. HCT by RBC pulse height detection method. RBC, TLC & PLC are by Particle Count by Electrical Impedance in Cell Counter. Optical Platelets by Fluorescent + Laser Technology. MCV, MCH, MCHC, RDW (CV & SD) are calculated parameter. DLC by Flowcytometry method using semi-conductor Laser+Smear verification. ESR on Ves metic 20, comparable to Westergrens method and in accordance to ICSH reference method.

---- End of Report ----

**Dr. Rakesh Vaidya**  
MD (Path). DCP.

Test Results are dependent on a number of variables & technical limitations. Hence, it is advised to correlate with clinical findings and other related investigations before any firm opinion is made. Recheck / retest may be requested.



Patient Name : Mrs. ANJANA RAKESHKUMAR RATHAVA Type : OPD  
 Gender / Age : Female / 32 Years 8 Months 20 Days Request No. : 55100  
 MR No / Bill No. : 21047700 / 231018875 Request Date : 09/07/2022 09:37 AM  
 Consultant : Dr. Manish Mittal Collection Date : 09/07/2022 09:39 AM  
 Location : OPD Approval Date : 09/07/2022 02:56 PM

**Haematology**

Test	Result	Units	Biological Ref. Range
<b>Blood Group</b>			
ABO system	O		
Rh system.	Positive		

By Gel Technology / Tube Agglutination Method  
 Note :

- This blood group has been done with new sensitive Gel Technology using both Forward and Reverse Grouping Card with Autocontrol.
- This method check`s group both on Red blood cells and in Serum for "ABO" group.

---- End of Report ----

Dr. Sejal Odedra  
M.D.Pathology



Patient Name : Mrs. ANJANA RAKESHKUMAR RATHAVA  
 Gender / Age : Female / 32 Years 8 Months 20 Days  
 MR No / Bill No. : 21047700 / 231018875  
 Consultant : Dr. Manish Mittal  
 Location : OPD

Type : OPD  
 Request No. : 55100  
 Request Date : 09/07/2022 09:37 AM  
 Collection Date : 09/07/2022 09:39 AM  
 Approval Date : 09/07/2022 01:53 PM

## Clinical Biochemistry

Test	Result	Units	Biological Ref. Range
Fasting Plasma Glucose	86	mg/dL	70 - 110
Post Prandial 2 Hr. Plasma Glucose	111	mg/dL	70 - 140

By Hexokinase method on RXL Dade Dimension

---- End of Report ----

Dr. Rakesh Vaidya  
 MD (Path). DCP.



Patient Name : Mrs. ANJANA RAKESHKUMAR RATHAVA  
 Gender / Age : Female / 32 Years 8 Months 20 Days  
 MR No / Bill No. : 21047700 / 231018875  
 Consultant : Dr. Manish Mittal  
 Location : OPD

Type : OPD  
 Request No. : 55100  
 Request Date : 09/07/2022 09:37 AM  
 Collection Date : 09/07/2022 09:39 AM  
 Approval Date : 09/07/2022 01:53 PM

**Clinical Biochemistry**

Test	Result	Units	Biological Ref. Range
Glycosylated Hemoglobin (HbA1c)	5.9	%	
estimated Average Glucose (e AG) *	122.63	mg/dL	

*(Method:**By Automated HPLC analyser on D-10 Biorad. NGSP Certified, US-FDA approved, Traceable to IFCC reference method.**\* Calculated valued for past 60 days, derived from HbA1c %, based on formula recommended by the A1c - Derived Average Glucose study from ADA and EASD funded The ADAG trial.**Guidelines for Interpretation:**Indicated Glycemic control of previous 2-3 months*

HbA1c%	e AG (mg/dl)	Glycemic control
> 8	> 183	Action suggested...High risk of developing long-term complications. Action suggested, depends on individual patient circumstances
7 - 8	154 - 183	Good
< 7	< 154	Goal...Some danger of hypoglycemic reaction in type I Diabetics. Some Glucose intolerant individuals and Sub-Clinical diabetics may demonstrate (elevated) HbA1c in this area.
6 - 7	126 - 154	Near Normal
< 6	< 126	Nondiabetic level)

--- End of Report ---

Dr. Rakesh Vaidya  
MD (Path). DCP.



Patient Name : Mrs. ANJANA RAKESHKUMAR RATHAVA  
 Gender / Age : Female / 32 Years 8 Months 20 Days  
 MR No / Bill No. : 21047700 / 231018875  
 Consultant : Dr. Manish Mittal  
 Location : OPD

Type : OPD  
 Request No. : 55100  
 Request Date : 09/07/2022 09:37 AM  
 Collection Date : 09/07/2022 09:39 AM  
 Approval Date : 09/07/2022 02:13 PM

## Renal Function Test (RFT)

Test	Result	Units	Biological Ref. Range
Urea (By Urease Kinetic method on RXL Dade Dimension)	15	mg/dL	10 - 45
Creatinine (By Modified Kinetic Jaffe Technique)	0.82	mg/dL	0.6 - 1.1
Estimate Glomerular Filtration rate (Ref. range : > 60 ml/min for adults between age group of 18 to 70 yrs. EGFR Calculated by IDMS Traceable MDRD Study equation. Reporting of eGFR can help facilitate early detection of CKD. By Modified Kinetic Jaffe Technique)	More than 60		
Uric acid (By Uricase / Catalase method on RXL Siemens)	4.8	mg/dL	2.2 - 5.8

--- End of Report ---

Dr. Rakesh Vaidya  
MD (Path). DCP.





Patient Name : Mrs. ANJANA RAKESHKUMAR RATHAVA  
 Gender / Age : Female / 32 Years 8 Months 20 Days  
 MR No / Bill No. : 21047700 / 231018875  
 Consultant : Dr. Manish Mittal  
 Location : OPD

Type : OPD  
 Request No. : 55100  
 Request Date : 09/07/2022 09:37 AM  
 Collection Date : 09/07/2022 09:39 AM  
 Approval Date : 09/07/2022 02:12 PM

**Liver Function Test (LFT)**

Test	Result	Units	Biological Ref. Range
<b>Bilirubin</b>			
Bilirubin - Total	0.40	mg/dL	0 - 1
Bilirubin - Direct	0.09	mg/dL	0 - 0.3
Bilirubin - Indirect	0.31	mg/dL	0 - 0.7
<i>(By Diazotized sulfanilic acid on RXL Dade Dimension.)</i>			
Aspartate Aminotransferase (SGOT/AST)	21	U/L	13 - 35
<i>(By IFCC UV kinetic method on RXL Dade Dimension.)</i>			
Alanine Aminotransferase (SGPT/ALT)	22	U/L	7 - 35
<i>(By IFCC UV kinetic method on RXL Dade Dimension.)</i>			
Alkaline Phosphatase	44	U/L	42 - 98
<i>(BY PNPP AMP method on RXL Dade Dimension.)</i>			
Gamma Glutamyl Transferase (GGT)	17	U/L	5 - 55
<i>(By IFCC method on RXL Dade Dimension.)</i>			
<b>Total Protein</b>			
Total Proteins	7.56	gm/dL	6.4 - 8.2
Albumin	3.73	gm/dL	3.4 - 5
Globulin	3.83	gm/dL	3 - 3.2
A : G Ratio	0.97		1.1 - 1.6
<i>(By Biuret endpoint and Bromocresol purple method on RXL Dade Dimension.)</i>			

---- End of Report ----

Dr. Rakesh Vaidya  
MD (Path). DCP.



Patient Name : Mrs. ANJANA RAKESHKUMAR RATHAVA Type : OPD  
 Gender / Age : Female / 32 Years 8 Months 20 Days Request No. : 55100  
 MR No / Bill No. : 21047700 / 231018875 Request Date : 09/07/2022 09:37 AM  
 Consultant : Dr. Manish Mittal Collection Date : 09/07/2022 09:39 AM  
 Location : OPD Approval Date : 09/07/2022 02:12 PM

**Complete Lipid Profile**

Test	Result	Units	Biological Ref. Range
<b>Complete Lipid Profile</b>			
Appearance	Clear		
Triglycerides	76	mg/dL	1 - 150
<i>(By Lipase / Glycerol dehydrogenase on RXL Dade Dimension)</i>			
<i>&lt; 150 Normal</i>			
<i>150-199 Borderline High</i>			
<i>200-499 High</i>			
<i>&gt; 499 Very High)</i>			
Total Cholesterol	144	mg/dL	1 - 200
<i>(By enzymatic colorimetric method on RXL Dade Dimension)</i>			
<i>&lt;200 mg/dL - Desirable</i>			
<i>200-239 mg/dL - Borderline High</i>			
<i>&gt; 239 mg/dL - High)</i>			
HDL Cholesterol	57	mg/dL	40 - 60
<i>(By Direct homogenous technique, modified enzymatic non-immunological method on RXL Dade Dimension)</i>			
<i>&lt; 40 Low</i>			
<i>&gt; 60 High)</i>			
Non HDL Cholesterol (calculated)	87	mg/dL	1 - 130
<i>(Non- HDL Cholesterol)</i>			
<i>&lt; 130 Desirable</i>			
<i>139-159 Borderline High</i>			
<i>160-189 High</i>			
<i>&gt; 191 Very High)</i>			
LDL Cholesterol	72	mg/dL	1 - 100
<i>(By Direct homogenous technique, modified enzymatic non-immunological method on RXL Dade Dimension)</i>			
<i>&lt; 100 Optimal</i>			
<i>100-129 Near / above optimal</i>			
<i>130-159 Borderline High</i>			
<i>160-189 High</i>			
<i>&gt; 189 Very High)</i>			
VLDL Cholesterol (calculated)	15.2	mg/dL	12 - 30
LDL Ch. / HDL Ch. Ratio	1.26		2.1 - 3.5
T. Ch./HDL Ch. Ratio	2.53		3.5 - 5
<i>(Recent NECP / ATP III Guidelines / Classification (mg/dl) :)</i>			

---- End of Report ----

Dr. Rakesh Vaidya  
MD (Path). DCP.



Patient Name : Mrs. ANJANA RAKESHKUMAR RATHAVA  
 Gender / Age : Female / 32 Years 8 Months 20 Days  
 MR No / Bill No. : 21047700 / 231018875  
 Consultant : Dr. Manish Mittal  
 Location : OPD

Type : OPD  
 Request No. : 55100  
 Request Date : 09/07/2022 09:37 AM  
 Collection Date : 09/07/2022 09:39 AM  
 Approval Date : 09/07/2022 01:52 PM

## Thyroid Hormone Study

Test	Result	Units	Biological Ref. Range
Triiodothyronine (T3)	1.05	ng/ml	
<i>(Done by 4th generation electrochemiluminescence based method on automated immunoassay / Cobas e 411.</i>			
<i>Reference interval (ng/ml)</i>			
1 - 3 days	: 0.1 - 7.4		
1-11 months	: 0.1 - 2.45		
1-5 years	: 0.1 - 2.7		
6-10 years	: 0.9 - 2.4		
11-15 years	: 0.8 - 2.1		
16-20 years	: 0.8 - 2.1		
Adults (20 - 50 years)	: 0.7 - 2.0		
Adults (> 50 years)	: 0.4 - 1.8		
Pregnancy (in last 5 months)	: 1.2 - 2.5		
<i>( Reference : Tietz - Clinical guide to laboratory test, 4th edition )</i>			
Thyroxine (T4)	10.24	mcg/dL	
<i>(Done by 4th generation electrochemiluminescence based method on automated immunoassay / Cobas e 411.</i>			
<i>Reference interval (mcg/dL)</i>			
1 - 3 days	: 11.8 - 22.6		
1 - 2 weeks	: 9.8 - 16.6		
1 - 4 months	: 7.2 - 14.4		
4 - 12 months	: 7.8 - 16.5		
1-5 years	: 7.3 - 15.0		
5 - 10 years	: 6.4 - 13.3		
10 - 20 years	: 5.6 - 11.7		
Adults / male	: 4.6 - 10.5		
Adults / female	: 5.5 - 11.0		
Adults (> 60 years)	: 5.0 - 10.7		
<i>( Reference : Tietz - Clinical guide to laboratory test, 4th edition )</i>			
Thyroid Stimulating Hormone (US-TSH)	1.68	microIU/ml	
<i>(Done by 4th generation electrochemiluminescence based method on automated immunoassay / Cobas e 411.</i>			
<i>Reference interval (microIU/ml)</i>			
Infants (1-4 days)	: 1.0 - 39		
2-20 weeks	: 1.7 - 9.1		
5 months - 20 years	: 0.7 - 6.4		
Adults (21 - 54 years)	: 0.4 - 4.2		
Adults (> 55 years)	: 0.5 - 8.9		
<i>Pregnancy :</i>			
1st trimester	: 0.3 - 4.5		
2nd trimester	: 0.5 - 4.6		
3rd trimester	: 0.8 - 5.2		
<i>( Reference : Tietz - Clinical guide to laboratory test, 4th edition )</i>			

Test Results are dependent on a number of variables & technical limitations. Hence, it is advised to correlate with clinical findings and other related investigations before any firm opinion is made. Recheck / retest may be requested.

--- End of Report ---

Dr. Rakesh Vaidya  
MD (Path). DCP.



Patient Name : Mrs. ANJANA RAKESHKUMAR RATHAVA Type : OPD  
 Gender / Age : Female / 32 Years 8 Months 20 Days Request No. : 55100  
 MR No / Bill No. : 21047700 / 231018875 Request Date : 09/07/2022 09:37 AM  
 Consultant : Dr. Manish Mittal Collection Date : 09/07/2022 09:39 AM  
 Location : OPD Approval Date : 09/07/2022 03:51 PM

**Pap Smear**

Test	Result	Units	Biological Ref. Range
------	--------	-------	-----------------------

Pap Smear

Pap Smear Screening Report / Cervico-Vaginal Cytology...

Cyto No : 1079/22  
Received at 02.30 pmClinical Details : No complain  
P/V findings : Cx. Hypertrophic - / Vg. - NAD  
LMP : 26/06/2022

TBS Report / Impression :

- \* Satisfactory for evaluation; transformation zone components identified.
- \* No acute inflammatory cellularity.
- \* No epithelial cell abnormality favouring squamous intraepithelial lesion or frank malignancy ( NILM ).

**Note / Method :**

The material received in LBC container, cytosmear was stained by rapid pap method and reported with due consideration to The Bethesda system (Modified 2014)

---- End of Report ----

Dr. Sejal Odedra  
M.D.Pathology



Patient Name : Mrs. ANJANA RAKESHKUMAR RATHAVA Type : OPD  
 Gender / Age : Female / 32 Years 8 Months 20 Days Request No. : 55100  
 MR No / Bill No. : 21047700 / 231018875 Request Date : 09/07/2022 09:37 AM  
 Consultant : Dr. Manish Mittal Collection Date : 09/07/2022 09:39 AM  
 Location : OPD Approval Date : 09/07/2022 01:53 PM

**Urine Routine**

Test	Result	Units	Biological Ref. Range
<b>Physical Examination</b>			
Quantity	50	mL	
Colour	Pale Yellow		
Appearance	Clear		
<b>Chemical Examination (By Reagent strip method)</b>			
pH	6.0		
Specific Gravity	<=1.005		
Protein	Negative	gm/dL	Negative
Glucose	Negative	mg/dL	Negative
Ketones	Negative		Negative
Bilirubin	Negative		Negative
Urobilinogen	Negative		Negative (upto 1)
Blood	Negative		Negative
Bile Salt	Absent		Absent
Leucocytes	Negative		Negative
Bile Pigments	Absent		Absent
Nitrite	Negative		Negative
<b>Microscopic Examination (After Centrifugation at 2000 rpm for 10 min)</b>			
Red Blood Cells	Nil	/hpf	0 - 2
Leucocytes	Present (0-2)	/hpf	0 - 5
Epithelial Cells	Present (0-2)	/hpf	0 - 5
Casts	Nil	/lpf	Nil
Crystals	Nil		Nil
Mucus	Absent		Absent
Organism	Bacteria +		

--- End of Report ---

Dr. Rakesh Vaidya  
MD (Path). DCP.



**BHAILAL AMIN**  
GENERAL HOSPITAL

📍 Bhaialal Amin Marg, Gorwa, Vadodara, Gujarat 390003.

🌐 www.baghospital.com | ☎ 0265-677 6222, 255 6222 | Follow us : 📱

**DEPARTMENT OF DIAGNOSTIC RADIOLOGY**

**ADVANCED DIGITAL SOLUTIONS**

Computer Radiography

Ultra Sensitive Colour Doppler

Ultra High Resolution Sonography

Multi-Detector CT Scan

Mammography

Interventional Radiology

Digital Subtraction Angiography

Foetal Echocardiography

Echocardiography

Patient No. : 21047700      Report Date : 09/07/2022

Request No. : 190026300      09/07/2022 9.37 AM

Patient Name : ANJANA RAKESHKUMAR RATHAVA

Gender / Age : Female / 32 Years 8 Months 20 Days

**X-Ray Chest AP**

Both lung fields are clear.  
Both costophrenic sinuses appear clear.  
Heart size is normal.  
Hilar shadows show no obvious abnormality.  
Aorta is normal.

• ULTRA SONOGRAPHY CANNOT DETECT ALL ABNORMALITIES  
• NOT VALID FOR MEDICO-LEGAL PURPOSES  
• CLINICAL CORRELATION RECOMMENDED

*Prerna C Hasani*

**Dr. Prerna C Hasani, MD**  
Consultant Radiologist

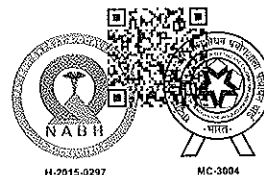

SAFE QTY



**DEPARTMENT OF DIAGNOSTIC RADIOLOGY**

**ADVANCED DIGITAL SOLUTIONS**

- Computer Radiography
- Ultra Sensitive Colour Doppler
- Ultra High Resolution Sonography
- Multi-Detector CT Scan
- Mammography
- Interventional Radiology
- Digital Subtraction Angiography
- Foetal Echocardiography
- Echocardiography

Patient No. : 21047700      Report Date : 09/07/2022  
Request No. : 190026286      09/07/2022 9.37 AM  
Patient Name : ANJANA RAKESHKUMAR RATHAVA  
Gender / Age : Female / 32 Years 8 Months 20 Days

**USG : Abdomen (Excluding Pelvis) Or Upper Abdomen**

Liver is normal in size and echopattern. No mass lesion identified. The hepatic veins are clear and patent. PV patent. No dilated IHBR.

Gall bladder is well distended and shows no obvious abnormality. Common bile duct measures 4 mm in diameter.

Pancreas shows no obvious abnormality. Tail obscured. Spleen is normal in size and echopattern.

Both kidneys are normal in shape and position. Normal echogenicity and cortico medullary differentiation is noted. No hydronephrosis or mass lesion seen.

Uterus is anteverted, normal in size and echo pattern. Endometrium thickness is about 5 mm. No obvious mass lesion seen.

Uterine length :                      61 mm.  
A.P. :                                      35 mm.

**Right ovary measures 21mm x 13mm in size and shows 13x10 cyst with dense echoes.**

**Left ovary shows cyst measures 17mm x 14mm. in size. There is 12x8 mm sized tubular cystic lesion with internal echoes seen in left adnexa--hydrosalpinx.**

Urinary bladder is well distended and appears normal. No ascites.

**COMMENT:**

**Bilateral ovarian cysts with dense internal echoes--chocolate cysts likely. Left hydrosalpinx.**

*Kindly correlate clinically*

*Prerna C Hasani*

**Dr. Prerna C Hasani, MD**  
Consultant Radiologist

• ULTRA SONOGRAPHY CANNOT DETECT ALL ABNORMALITIES  
 • NOT VALID FOR MEDICO-LEGAL PURPOSES  
 • CLINICAL CORRELATION RECOMMENDED

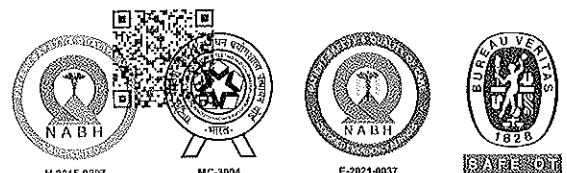

Patient No. : 21047700      Report Date : 09/07/2022  
Request No. : 190026313      09/07/2022 9.37 AM  
Patient Name : **ANJANA RAKESHKUMAR RATHAVA**  
Gender / Age : Female / 32 Years 8 Months 20 Days

**Echo Color Doppler**

MITRAL VALVE : NORMAL, NO MS, NO MR  
AORTIC VALVE : TRILEAFLET, NO AS, NO AR  
TRICUSPID VALVE : NORMAL, TRIVIAL TR, NO PAH  
PULMONARY VALVE : NORMAL, NO PR, NO PS  
LEFT ATRIUM : NORMAL SIZE  
AORTA : NORMAL  
LEFT VENTRICLE : NORMAL LVEF – 65%, NO RWMA AT REST  
RIGHT ATRIUM : NORMAL SIZE  
RIGHT VENTRICLE : NORMAL SIZE  
I.V.S. : INTACT  
I.A.S. : BULGING TO RA  
PULMONARY ARTERY : NORMAL  
PERICARDIUM : NO EFFUSION  
COLOUR/DOPPLER FLOW MAPPING : NO MR // AR, TRIVIAL TR, NO PAH

**FINAL CONCLUSION:**

1. NORMAL SIZED ALL CARDIAC CHAMBERS
2. NORMAL LV SYSTOLIC FUNCTION LVEF – 65%
3. NO RESTING REGIONAL WALL MOTION ABNORMALITY
4. NORMAL VALVES, NO MITRAL / AORTIC STENOSIS
5. NORMAL RIGHT HEART SIZE AND RV PRESSURES
6. NO PERICARDIAL EFFUSION, CLOT OR VEGETATION SEEN, SR+.

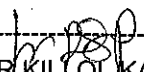
  
DR. KILLOK KANERIA, M.D., D.M., CARD.



ECU/02  
31 Years

09-Jul-22

9:25:47 AM MS. ANJANA R. RAJWA  
Female

Doctor MANISH MITTAL

Rate 79  
PR 148  
QRS 82  
QT 356  
QTc 408

--AXIS--  
P 36  
QRS 61  
T 30

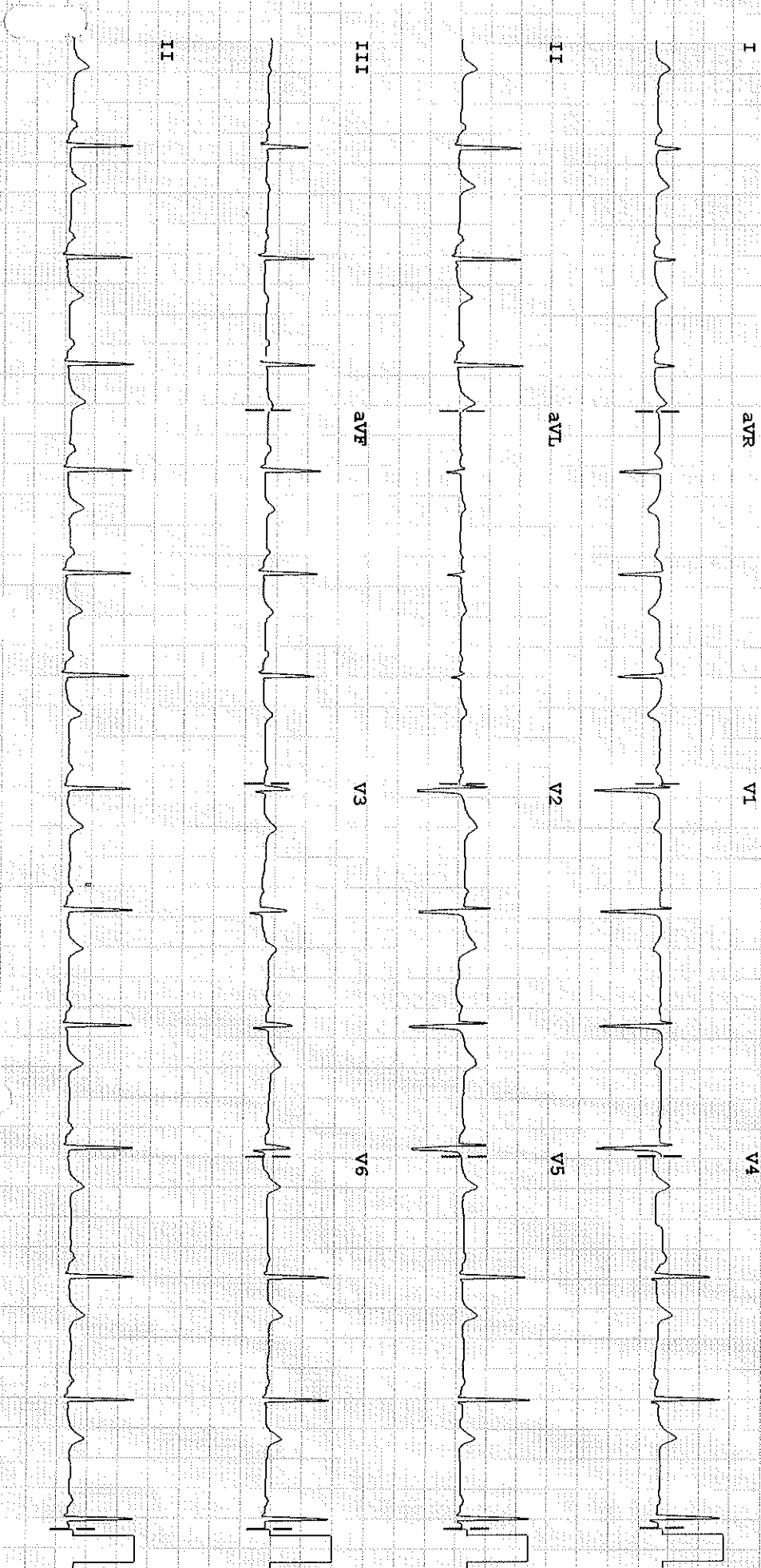

Dev:

Speed: 25 mm/sec

Limb: 10 mm/mV

Chest: 10 mm/mV

F 50 ~ 0.5-150 Hz W

PH08

P?

895

REORDER #3245