

This is to certify that I have examined

MR / MS Princy E.S. aged 40 and

his / her oral findings are as follows

D - Decay

M - Missing

F - Filling

																	<u>D</u>
8	7	6	5	4	3	2	1	1	2	3	4	5	6	7	<u>8</u>		
8	7	6	5	4	3	2	1	1	2	3	4	5	<u>6</u>	<u>7</u>	8		
													<u>D</u>	<u>D</u>			

Oral hygiene status : Good / Fair / Poor

Calculus / Stains : Calculus⁺

Any other findings : 8 Xⁿ

Adv. Scaling, fillings.

Date : 22/7/23

Dr. K C Jose





NAME	MRS PRIYA E S	AGE	40 YRS
SEX	FEMALE	DATE	July 22, 2023
REFERRAL	MEDIWHEEL ARCOFEMI	ACC NO	4126WG008119

USG ABDOMEN AND PELVIS

LIVER	Measures ~ 11.1 cm. Normal echotexture. Smooth margins and no obvious focal lesion within. No IHBR dilatation. Portal vein normal in caliber .
GB	Partially contracted.
SPLEEN	Measures ~ 6.3 cm, normal to visualized extent. Splenic vein normal.
PANCREAS	Normal to visualized extent. PD is not dilated.
KIDNEYS	RK: 9.2 x 3.5 cm, appears normal in size and echotexture. LK: 8.4 x 4.5 cm, appears normal in size and echotexture. No focal lesion / calculus within. Maintained corticomedullary differentiation and normal parenchymal thickness. No hydroureteronephrosis.
BLADDER	Minimally filled.
UTERUS	Post- hysterectomy status.
OVARIES	RT OV: suboptimally seen. LT OV: 2.6 x 2.3 x 1.7 cm [volume ~5.6 cc].
NODES/FLUID	Nil to visualized extent.
BOWEL	Visualized bowel loops appear normal.
IMPRESSION	➔ No significant abnormality in the present study

Kindly correlate clinically.

Dr. NAVNEET KAUR MBBS . MD
 Consultant Radiologist

Thank you for referral. Your feedback will be appreciated.

NOTE: This report is only a professional opinion based on the real time image finding and not a diagnosis by itself. It has to be correlated and interpreted with clinical and other investigation findings. Review scan is advised, if this ultrasound opinion and other clinical findings / reports don't correlate.

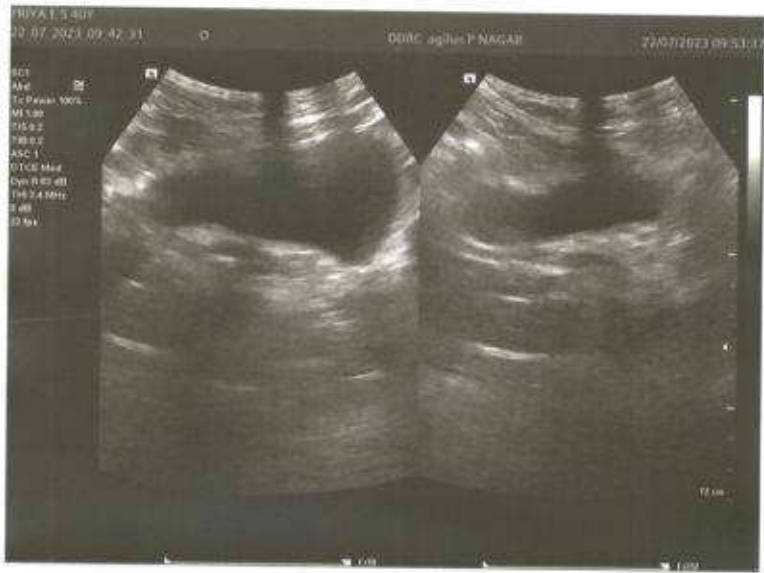

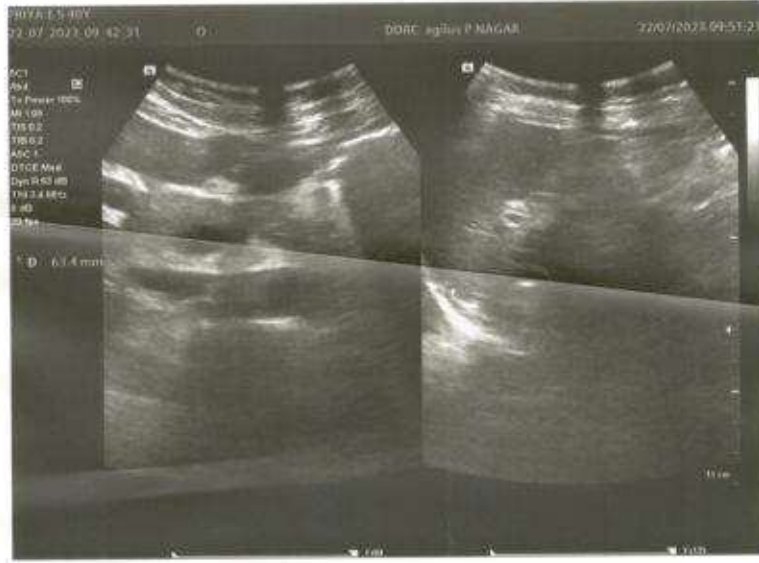



NAME	MRS PRIYA E S	AGE	40 YRS
SEX	FEMALE	DATE	July 22, 2023
REFERRAL	MEDIWHEEL ARCOFEMI	ACC NO	4126WG008119

MAMMOGRAPHY

Technique: Bilateral MLO and CC views

Clinical details: Screening mammography

Findings:

- Both breasts show ACR type B composition.
- Breast parenchymal architecture is preserved.
- No evidence of micro/macro calcifications seen in breast.
- The skin, nipple-areola complex and retro-areolar zone are normal.
- The retro-mammary clear zone and underlying pectoralis muscle appear normal

ULTRASOUND SCREENING:

RIGHT BREAST

- Normal stromal echogenicity.
- No focal lesions seen in the present study.
- Nipple & areola normal.
- No evidence of axillary lymphadenopathy

LEFT BREAST

- Normal stromal echogenicity.
- No focal lesions seen in the present study.
- Nipple & areola normal.
- No evidence of axillary lymphadenopathy

IMPRESSION:

- ✚ *No significant abnormality of both breasts (BIRADS I).*



Navneet
Dr. NAVNEET KAUR MBBS, MD
 Consultant Radiologist

ACR BIRADS Category

0	More information is needed to give a final mammogram report
I	Your mammogram is normal.
II	Your mammogram shows only minor abnormalities that are not suspicious for cancer. No additional testing is needed.
III	Your mammogram shows minor abnormalities that are probably benign. The radiologist may recommend follow-up testing to make sure the suspicious area has not changed.
IV	Your mammogram shows a suspicious change, and a biopsy should probably be performed.
V	Your mammogram shows a worrisome change. A biopsy is strongly recommended.
VI	Known biopsy - proven malignancy; Surgical excision when clinically appropriate.

For Emergency Call: 9496005127. Thanks for referral. Your feedback will be appreciated.

(Please bring relevant investigation reports during all visits)

CIN : U85190MH2006PTC161490

(Refer to "CONDITIONS OF REPORTING" overleaf)



MEDICAL EXAMINATION REPORT (MER)

If the examinee is suffering from an acute life threatening situation, you may be obliged to disclose the result of the medical examination to the examinee.

1. Name of the examinee	:	Mr./Mrs./Ms. PRIYA E.S.
2. Mark of Identification	:	(Mole/Scar/any other (specify location)):
3. Age/Date of Birth	:	40, 04-09-1982 Gender: <input checked="" type="checkbox"/> F/ <input type="checkbox"/> M
4. Photo ID Checked	:	(Passport/Election Card/PAN Card/Driving Licence/Company ID)

PHYSICAL DETAILS:

a. Height158..... (cms)	b. Weight48..... (Kgs)	c. Girth of Abdomen79.... (cms)
d. Pulse Rate70..... (/Min)	e. Blood Pressure:	Systolic 100 Diastolic 80
	1 st Reading	
	2 nd Reading	

FAMILY HISTORY:

Relation	Age if Living	Health Status	If deceased, age at the time and cause
Father		NS	
Mother	66	CAD PTCA	
Brother(s)		NS	
Sister(s)		NS	

HABITS & ADDICTIONS: Does the examinee consume any of the following?

Tobacco in any form	Sedative	Alcohol
—	—	—

PERSONAL HISTORY

- a. Are you presently in good health and entirely free from any mental or Physical impairment or deformity. If No, please attach details. Y/ N
- b. Have you undergone/been advised any surgical procedure? *Hysterectomy* Y/ N
- c. During the last 5 years have you been medically examined, received any advice or treatment or admitted to any hospital? Y/ N
- d. Have you lost or gained weight in past 12 months? Y/ N

Have you ever suffered from any of the following?

- Psychological Disorders or any kind of disorders of the Nervous System? Y/ N
- Any disorders of Respiratory system? Y/ N
- Any Cardiac or Circulatory Disorders? Y/ N
- Enlarged glands or any form of Cancer/Tumour? Y/ N
- Any Musculoskeletal disorder? Y/ N
- Any disorder of Gastrointestinal System? Y/ N
- Unexplained recurrent or persistent fever, and/or weight loss Y/ N
- Have you been tested for HIV/HBsAg / HCV before? If yes attach reports Y/ N
- Are you presently taking medication of any kind? Y/ N

DDRC SRL Diagnostics Limited

Corp. Office: DDRC SRL Tower, G- 131, Panampilly Nagar, Ernakulam - 682 036
Ph No. 0484-2318223, 2318222, e-mail: info@ddrcsrl.com, web: www.ddrcsrl.com

Corp. Office: DDRC SRL Tower, G-131, Panampilly Nagar, Ernakulam - 682 036. Ph No. 2310688, 2318222. web: www.ddrcsrl.com

• Any disorders of Urinary System?

Y/N

• Any disorder of the Eyes, Ears, Nose, Throat or Mouth & Skin

Y/N

FOR FEMALE CANDIDATES ONLY

a. Is there any history of diseases of breast/genital organs?

Y/N

d. Do you have any history of miscarriage/abortion or MTP

Y/N

b. Is there any history of abnormal PAP Smear/Mammogram/USG of Pelvis or any other tests? (If yes attach reports)

Y/N

e. For Parous Women, were there any complication during pregnancy such as gestational diabetes, hypertension etc

Y/N

c. Do you suspect any disease of Uterus, Cervix or Ovaries?

Y/N

f. Are you now pregnant? If yes, how many months?

Y/N

CONFIDENTIAL COMMENTS FROM MEDICAL EXAMINER

➤ Was the examinee co-operative?

Y/N

➤ Is there anything about the examinee's health, lifestyle that might affect him/her in the near future with regard to his/her job?

Y/N

➤ Are there any points on which you suggest further information be obtained?

Y/N

➤ Based on your clinical impression, please provide your suggestions and recommendations below;

N/S

➤ Do you think he/she is **MEDICALLY FIT** or **UNFIT** for employment.

FIT

MEDICAL EXAMINER'S DECLARATION

I hereby confirm that I have examined the above individual after verification of his/her identity and the findings stated above are true and correct to the best of my knowledge.

Name & Signature of the Medical Examiner :

Seal of Medical Examiner :

Dr. GEORGE THOMAS
MD, FCSI, FIAE
MEDICAL EXAMINER
Reg: 86614

Name & Seal of DDRC SRL Branch :



Date & Time :

25/07/2023

DDRC SRL Diagnostics Limited

Corp. Office: DDRC SRL Tower, G- 131, Panampilly Nagar, Ernakulam - 682 036
Ph No. 0484-2318223, 2318222, e-mail: info@ddrcsrl.com, web: www.ddrcsrl.com

Regd. Office: 4th Floor, Prime Square, Plot No.1, Galwadi Industrial Estate, S.V. Road, Goregaon (West), Mumbai - 400062.

PRIYA E S (40 F)

Protocol: Bruce

DDRC agilus DIAGNOSTICS P NAGAR

ID: WG008119

Date: 22-Jul-23

Exec Time : 0 m 0 s

Stage Time : 1 m 19 s HR: 68 bpm

Test Report

Stage: Supine

Speed: 0 mph

Grade: 0%

(THR: 152 bpm)

B.P: 100 / 70

ST Level (mm) ST Slope (mV/s)

ST Level (mm) ST Slope (mV/s)

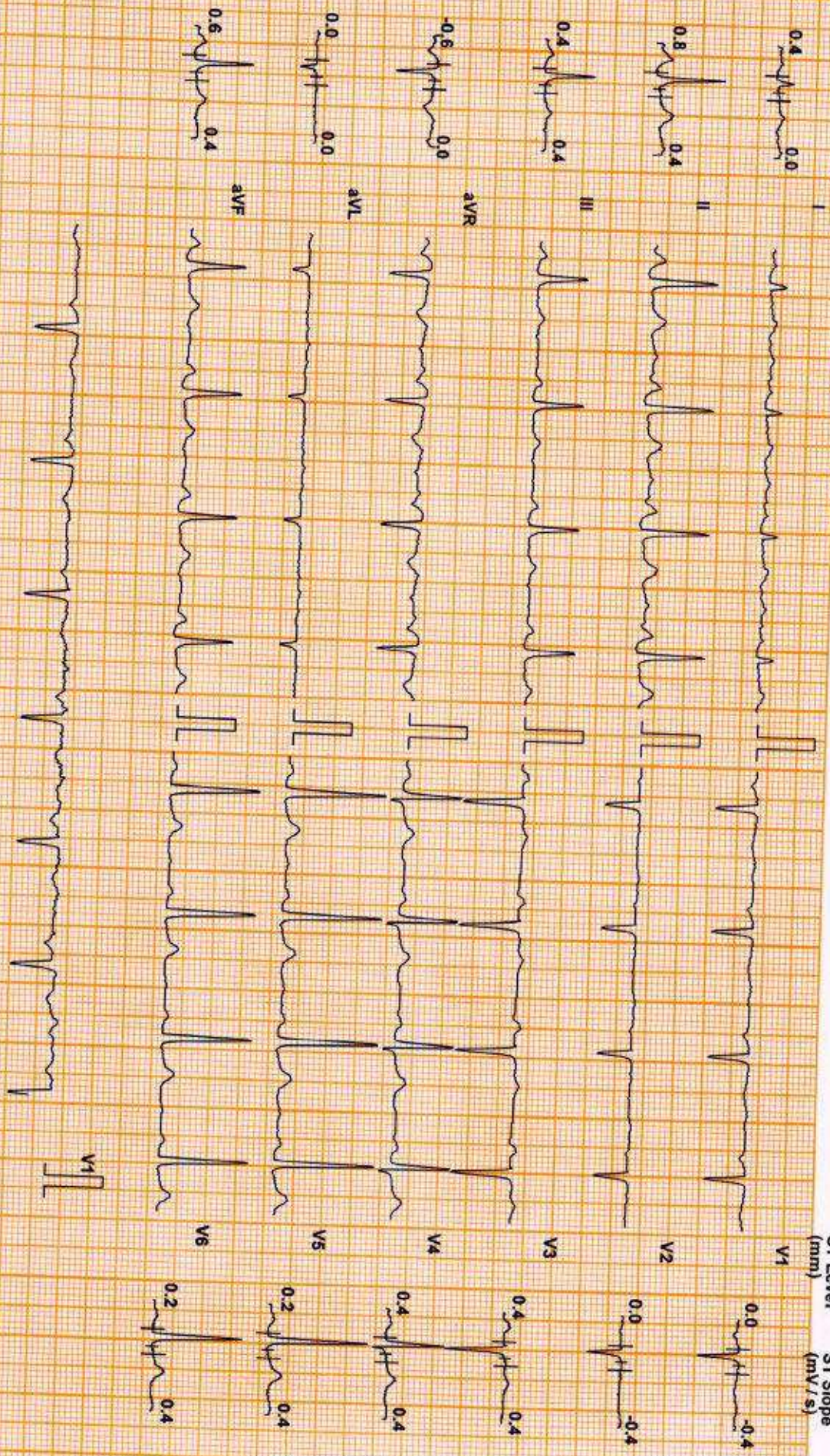

Chart Speed: 25 mm/sec
Schluter Standard V4.7

Filter: 35 Hz

Mains Filtr. ON

Amp: 10 mm

iso = R - 60 ms J = R + 60 ms Post J = J + 60 ms

Linked Median

PRIYA E S (40 F)

DDRC agilus DIAGNOSTICS P NAGAR

ID: WG008119

Date: 22-Jul-23

Exec Time : 0 m 0 s

Stage Time : 0 m 27 s HR: 72 bpm

Protocol: Bruce

Stage: Standing

Speed: 0 mph

Grade: 0 %

(THR: 152 bpm)

B.P: 100 / 70

ST Level (mm) ST Slope (mV/s)

ST Level (mm) ST Slope (mV/s)

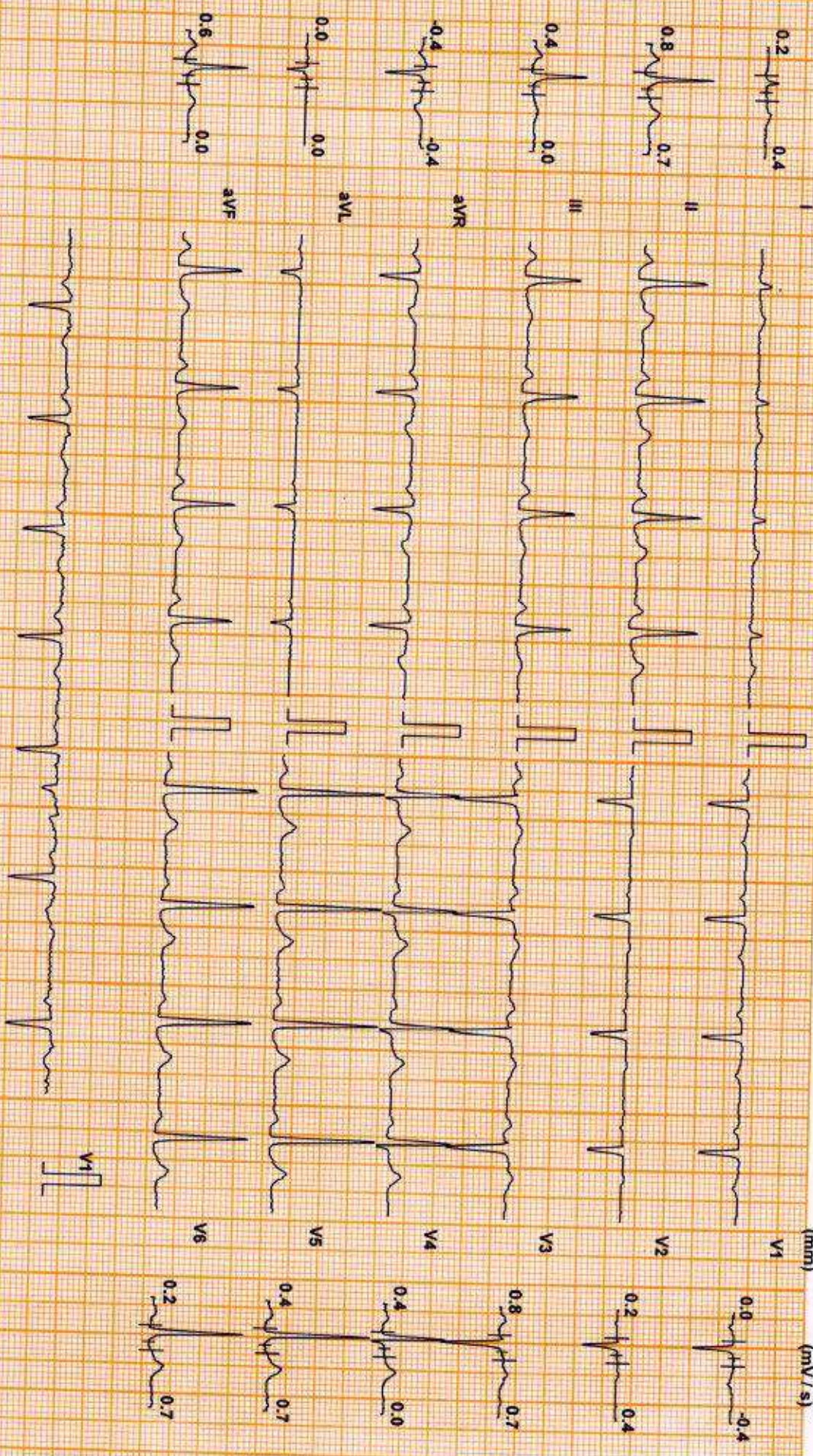

Chart Speed: 25 mm/sec
Schiller Spandana V 4.7

Filter: 35 Hz

Mains Fil: ON

Amp: 10 mm

iso = R - 60 ms

J = R + 60 ms

Post J = J + 60 ms

Linked Median

PRIYA E S (40 F)

Protocol: Bruce

ST Level (mm) ST Slope (mV/s)

DDRC agilius DIAGNOSTICS P NAGAR

ID: WG008119

Date: 22-Jul-23

Exec Time : 2 m 54 s Stage Time : 2 m 54 s

HR: 116 bpm

Stage: 1

Speed: 1.7 mph

Grade: 10 %

(THR: 152 bpm)

B.P: 110 / 70

ST Level (mm) ST Slope (mV/s)

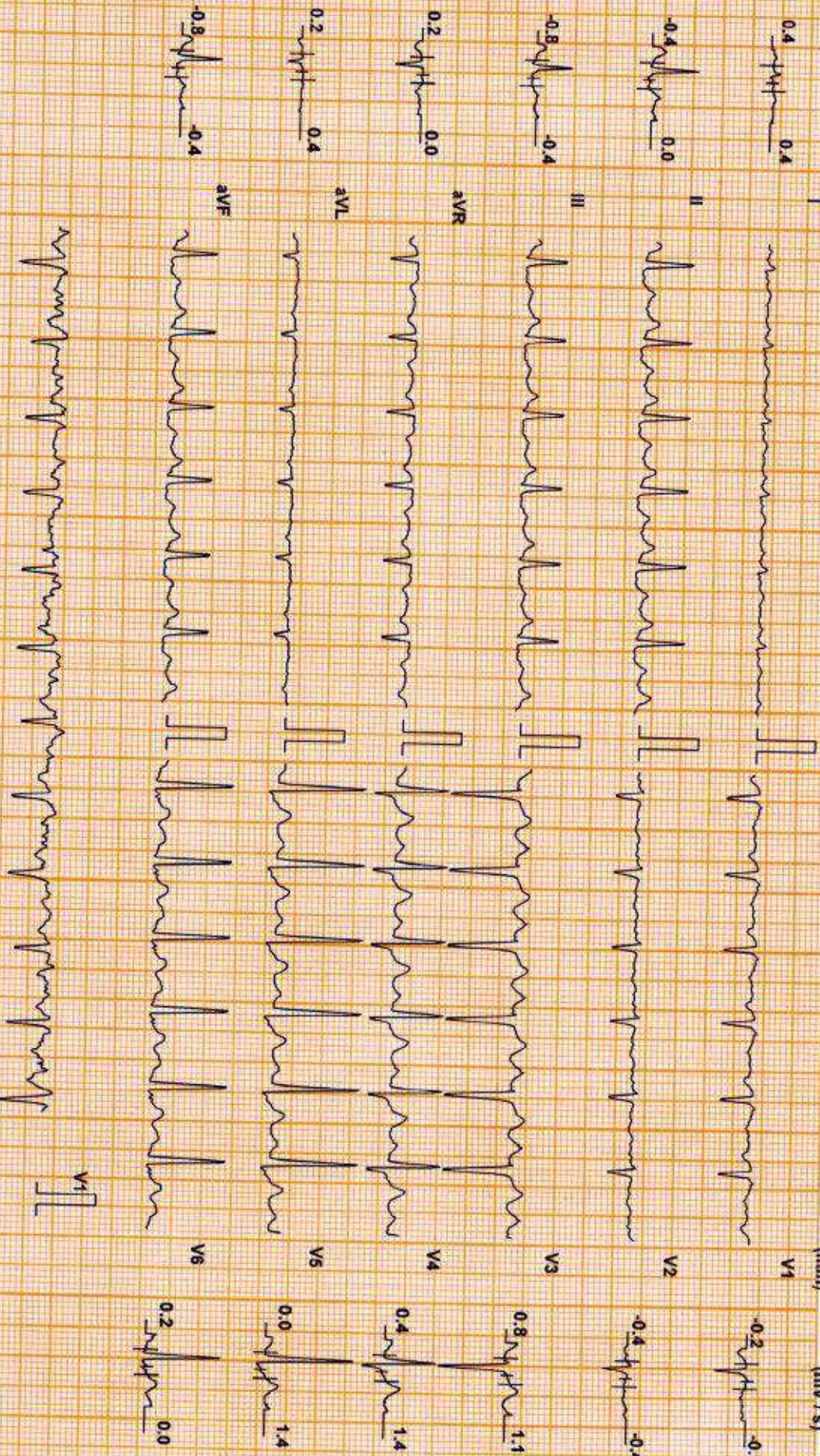

Chart Speed: 25 mm/sec
Schäler Spandern V4.7

Filter: 35 Hz

Mains Fil: ON

Amp: 10 mm

Sec = R - 60 ms

J = R + 60 ms

Post J = J + 60 ms

Linked Median

PRIYA E S (40 F)

Protocol: Bruce

DDRC agilus DIAGNOSTICS P NAGAR

ID: WGC008119

Date: 22-Jul-23

Exec Time : 5 m 54 s Stage Time : 2 m 54 s HR: 134 bpm

Stage: 2

Speed: 2.5 mph

Grade: 12 %

(THR: 152 bpm)

B.P: 120 / 70

Test Report

ST Level (mm) ST Slope (mV/s)

ST Level (mm) ST Slope (mV/s)

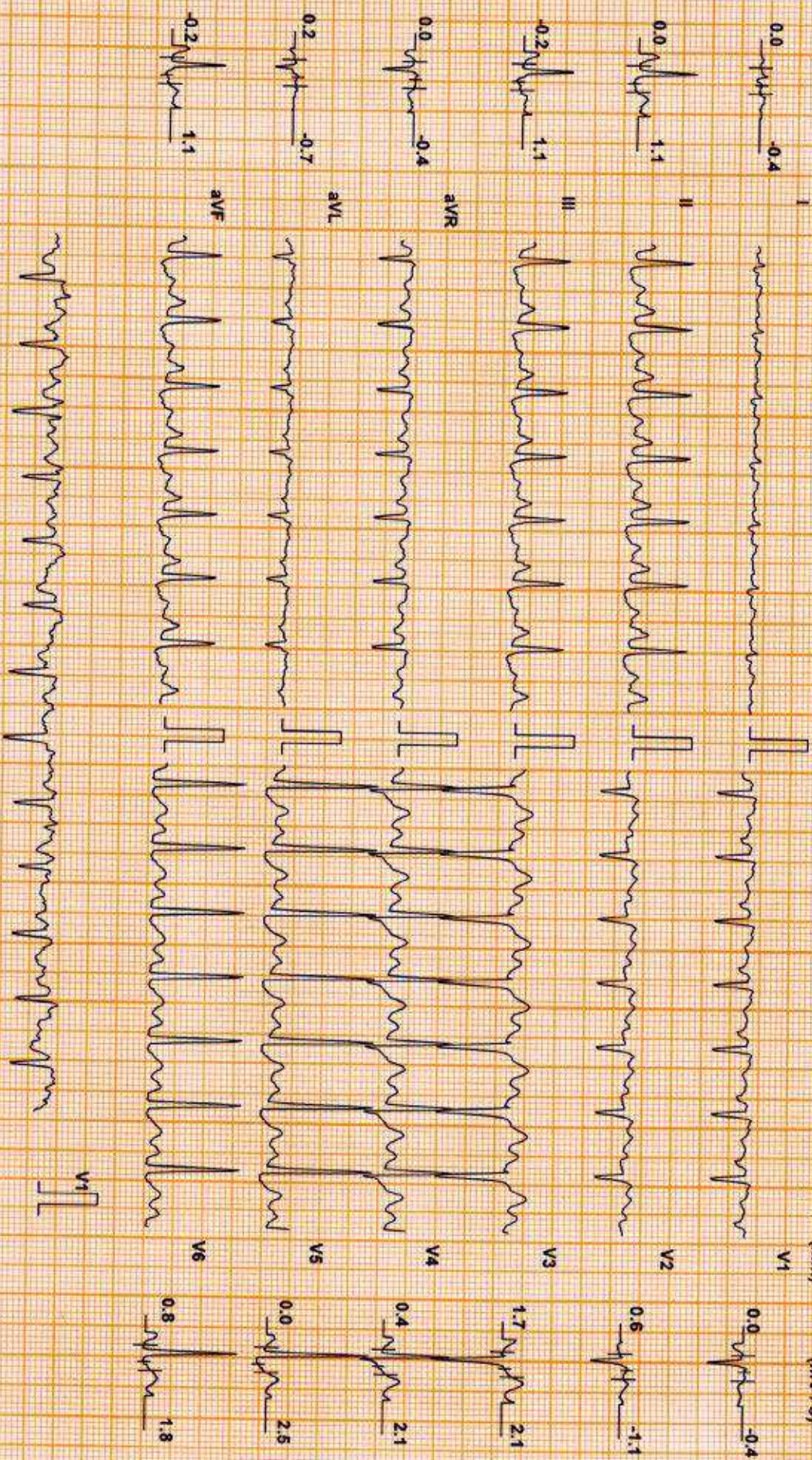

Chart Speed: 25 mm/sec
Schlter Standard V 4.7

Filter: 35 Hz

Mains Filtr: ON

Amp: 10 mm

Isr = R - 60 ms

J = R + 60 ms

Post J = J + 60 ms

Linked Median

PRIYA E S (40 F)

DDRC agilus DIAGNOSTICS P NAGAR

Test Report

Protocol: Bruce

ID: WG008119

Date: 22-Jul-23

Exec Time : 7 m 54 s Stage Time : 1 m 54 s HR: 154 bpm

Stage: Peak Ex

Speed: 3.4 mph

Grade: 14 %

(THR: 152 bpm)

B.P: 130 / 70

ST Level (mm)

ST Slope (mV/s)

ST Level (mm)

ST Slope (mV/s)

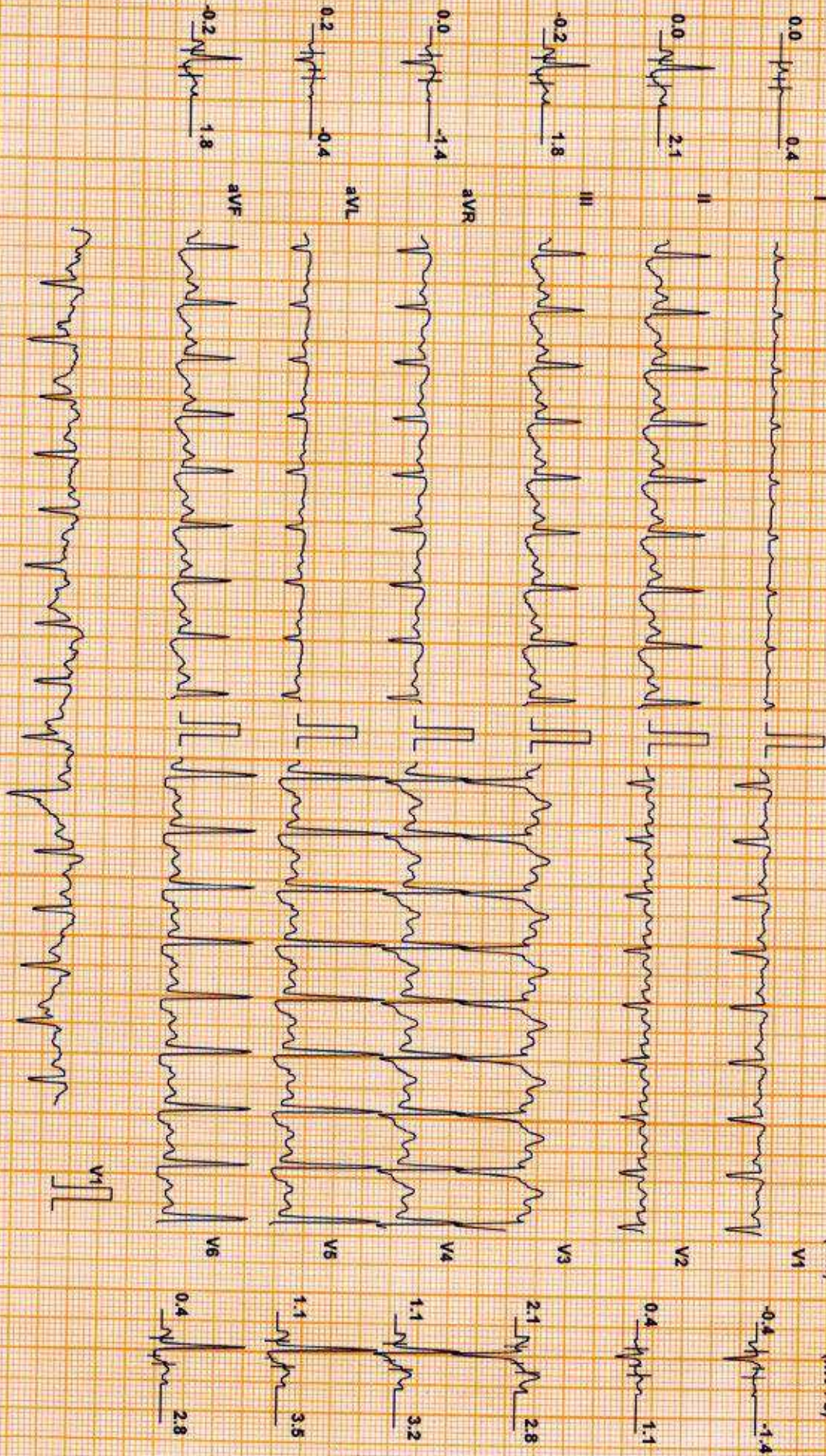

Chart Speed: 25 mm/sec
Schiller Spandax V 4.7

Filter: 35 Hz

Mains Fil: ON

Amp: 10 mm

iso = R - 80 ms J = R + 60 ms

Post J = J + 60 ms

Linked Median

PRIYA S (40 F)

Protocol: Bruce

ST Level (mm) ST Slope (mV/s)

DDRRC agilius DIAGNOSTICS P NAGAR

ID: WG008119

Date: 22-Jul-23

Exec Time : 8 m 0 s

Stage Time : 0 m 54 s HR: 113 bpm

Test Report

Stage: Recovery(1)

Speed: 1 mph

Grade: 0 %

(THR: 152 bpm)

B.P: 150 / 70

ST Level (mm) ST Slope (mV/s)

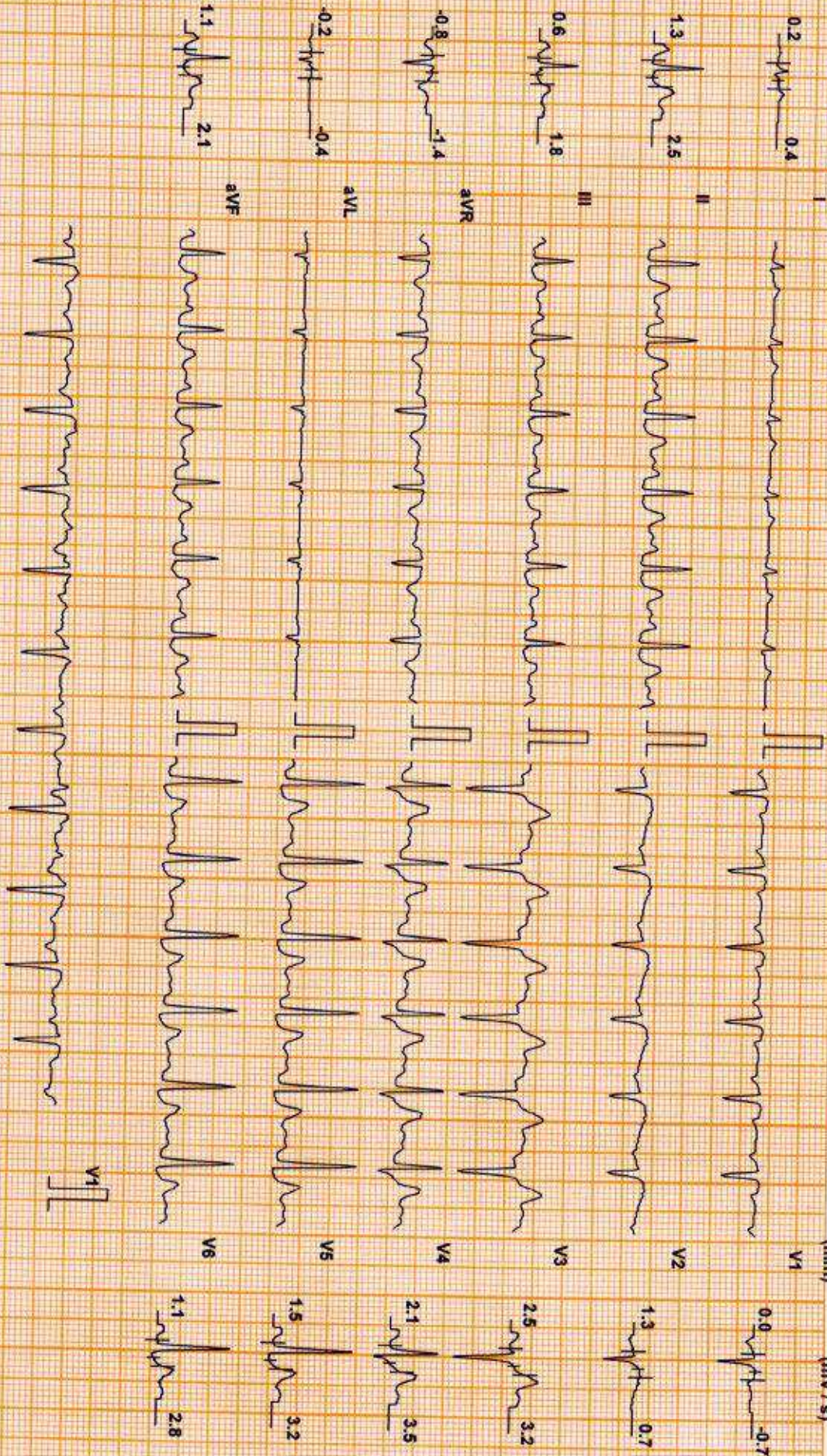

Chart Speed: 25 mm/sec
Schiller Spalden V4.7

Filter: 35 Hz

Mains Fil: ON

Amp: 10 mm

ISO - R - 60 ms

J - R + 60 ms

Post J - J + 60 ms

Linked Median

PRIYAS (40 F)

Protocol: Bruce

ST Level (mm) ST Slope (mV/s)

DDRC agilus DIAGNOSTICS P NAGAR

Test Report

ID: WG008119

Date: 22-Jul-23

Exec Time : 8 m 0 s

Stage Time : 0 m 54 s HR: 100 bpm

Stage: Recovery(2)

Speed: 0 mph

Grade: 0%

(THR: 152 bpm)

B.P: 130 / 70

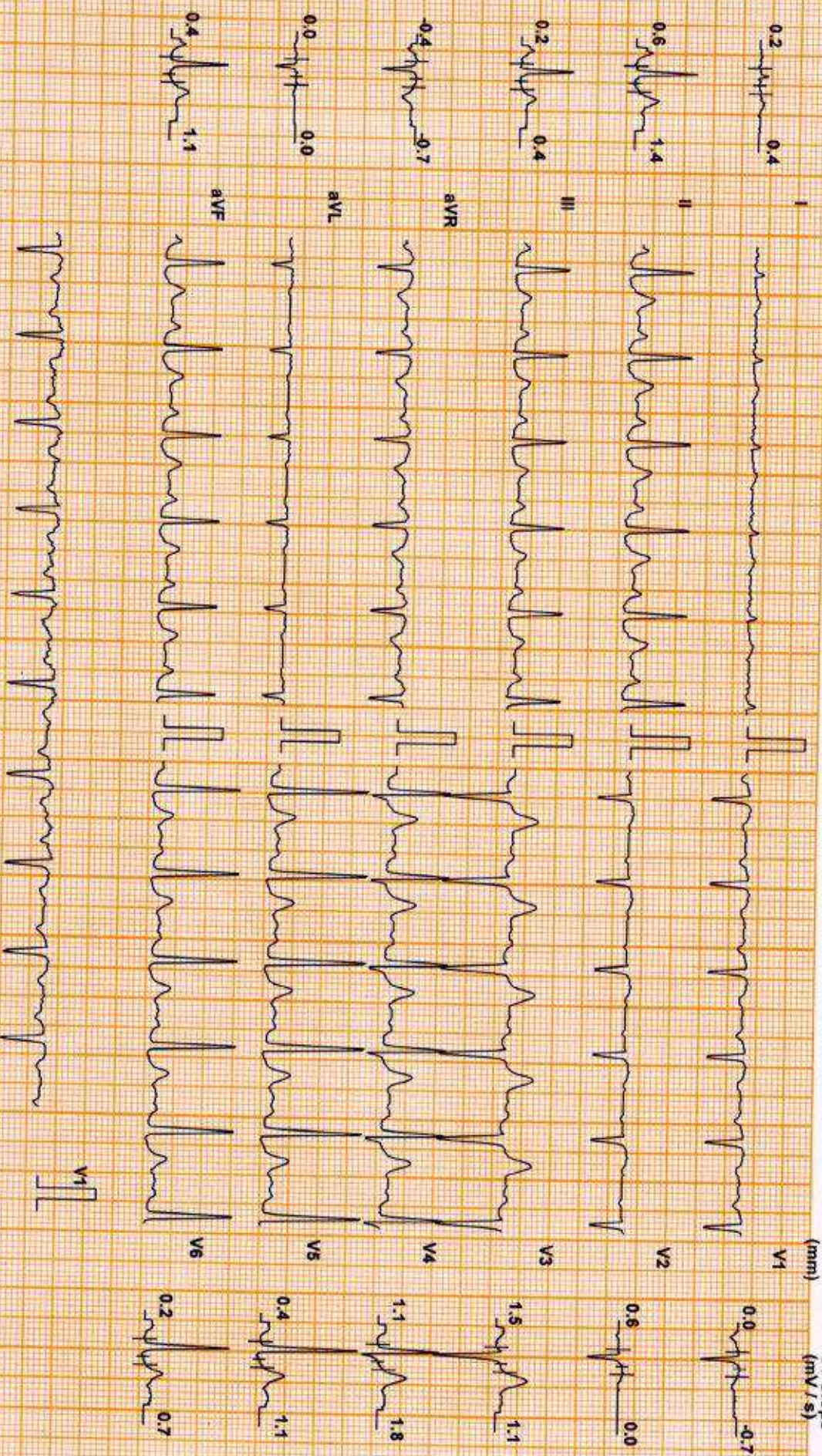

Chart Speed: 25 mm/sec
Schuler Spanden V4.7

Filter: 35 Hz

Mains Fil: ON

Amp: 10 mm

iso = R - 60 ms

J = R + 80 ms

Post J = J + 60 ms

Linked Median

PRIYA E S (40 F)

Protocol: Bruce

ST Level (mm) ST Slope (mV/s)

DDRC agilus DIAGNOSTICS P NAGAR

ID: WG008119

Date: 22-Jul-23

Exec Time : 8 m 0 s

Stage Time : 0 m 54 s HR: 100 bpm

Stage: Recovery(3)

Speed: 0 mph

Grade: 0 %

(THR: 152 bpm)

B.P: 130 / 70

Test Report

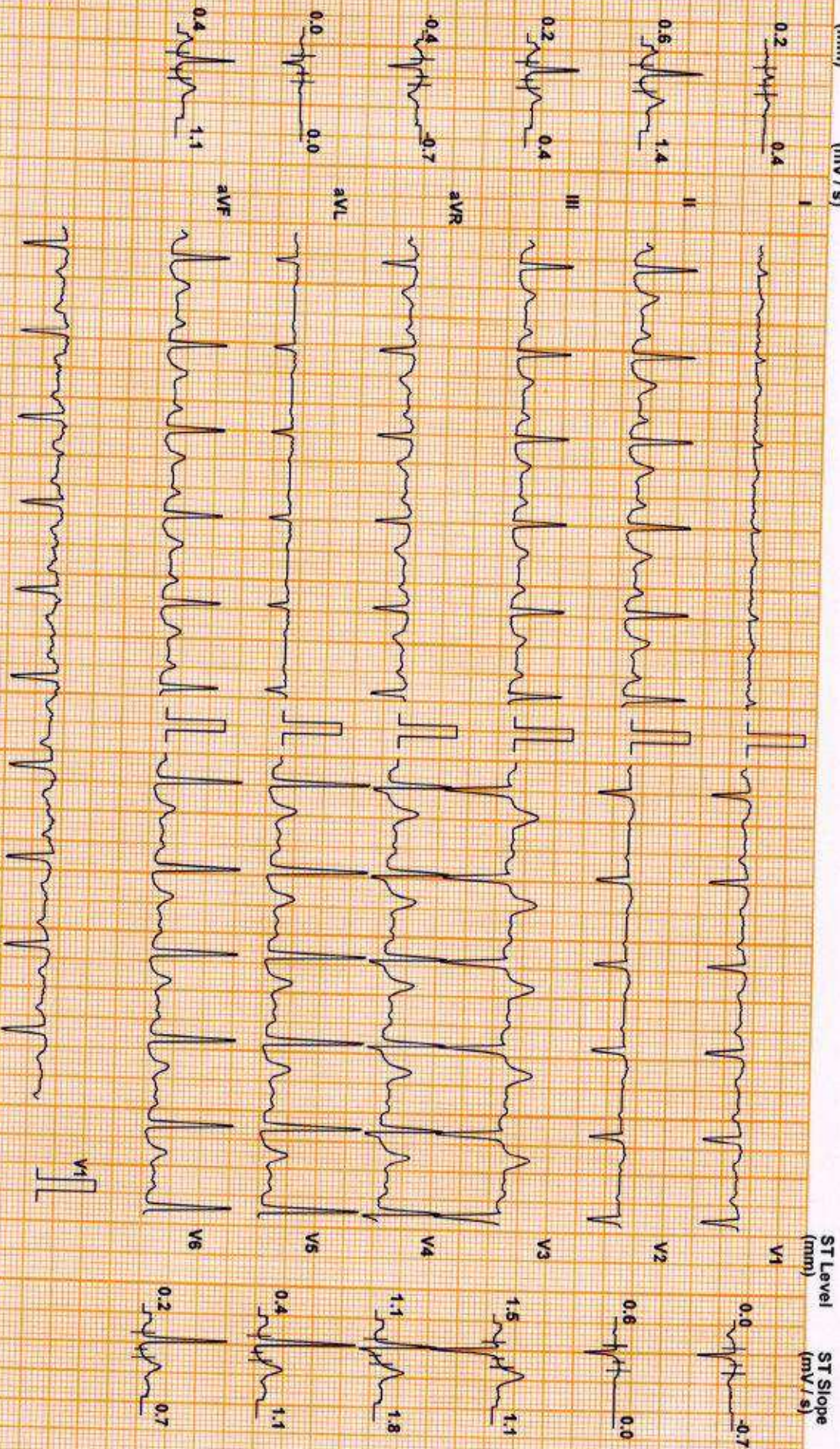

Chart Speed: 25 mm/sec
Schluter Spanden V 4.7

Filter: 35 Hz

Mains Fil: ON

Amp: 10 mm

iso = R + 60 ms

J = R + 60 ms

Post J = J + 60 ms

Linked Median

DDRC agilus DIAGNOSTICS P NAGAR

Patient Details

Name: PRIYA E S ID: WG008119

Age: 40 y

Clinical History: NIL

Date: 22-Jul-23

Sex: F

Time: 10:26:27

Height: -- cms

Weight: -- Kgs

Medications:

Test Details

Protocol: Bruce

Total Exec. Time: 8 m 0 s

Max. BP: 150 / 70 mmHg

Test Termination Criteria: Target HR attained

Pr.MHR: 180 bpm

Max. HR: 156 (87% of Pr.MHR) bpm

Max. BP x HR: 23400 mmHg/min

THR: 152 (85 % of Pr.MHR) bpm

Max. Mets: 10.20

Min. BP x HR: 5180 mmHg/min

Protocol Details

Stage Name	Stage Time (min : sec)	Mets	Speed (mph)	Grade (%)	Heart Rate (bpm)	Max. BP (mm/Hg)	Max. ST Level (mm)	Max. ST Slope (mV/s)
Supine	1 : 25	1.0	0	0	74	100 / 70	-3.61 aVR	5.66 I
Standing	0 : 33	1.0	0	0	82	100 / 70	-3.82 V6	-4.60 V3
1	3 : 0	4.6	1.7	10	118	110 / 70	-2.97 V6	-5.66 V2
2	3 : 0	7.0	2.5	12	132	120 / 70	-2.55 V6	3.89 V6
Peak Ex	2 : 0	10.2	3.4	14	156	130 / 70	-2.55 V6	5.31 V2
Recovery(1)	1 : 0	1.8	1	0	129	150 / 70	-1.06 V2	4.60 V4
Recovery(2)	1 : 0	1.0	0	0	97	130 / 70	-1.06 aVR	4.25 V3
Recovery(3)	0 : 51	1.0	0	0	91	110 / 70	-0.64 aVR	1.77 II

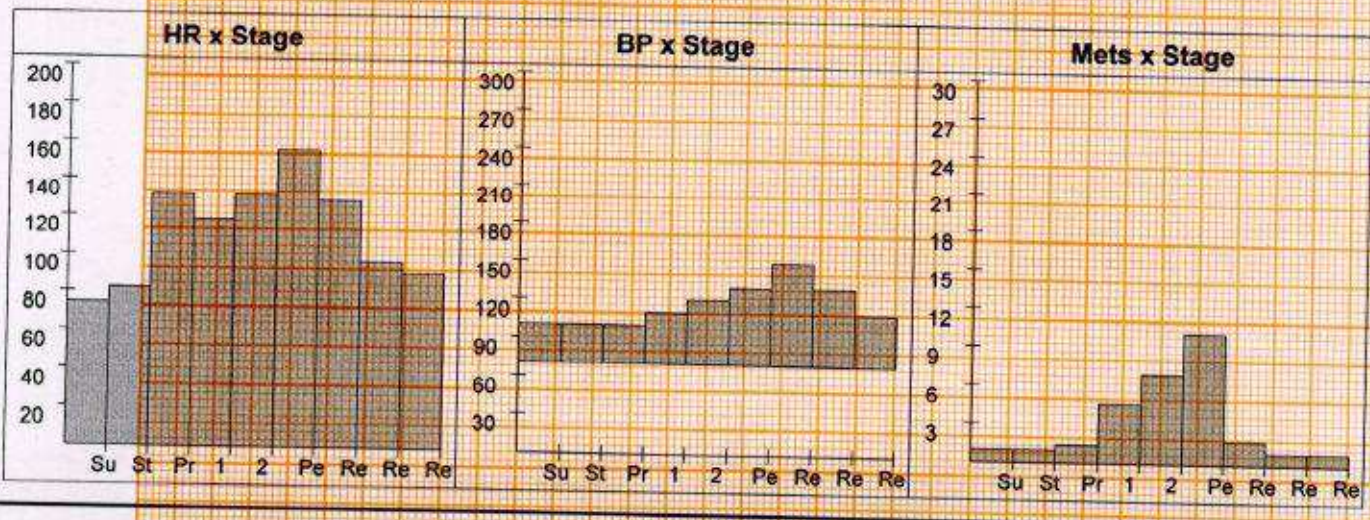

DDRC agilus DIAGNOSTICS P NAGAR

Patient Details

Date: 22-Jul-23

Time: 10:26:27

Name: PRIYA E S ID: WG008119

Age: 40 y

Sex: F

Height: -- cms

Weight: -- Kgs

Interpretation

The patient exercised according to the Bruce protocol for 8 m 0 s achieving a work level of Max. METS : 10.20. Resting heart rate initially 74 bpm, rose to a max. heart rate of 156 (87% of Pr.MHR) bpm. Resting blood Pressure 100 / 70 mmHg, rose to a maximum blood pressure of 150 / 70 mmHg.No Angina, No Arrhythmia.

No significant ST changes
Test negative for inducible ischemia

Dr. George Thomas MD, FCSI, FIAE
Cardiologist



Ref. Doctor: MEDIWHEEL

Doctor: -----

(Summary Report edited by user)

INDIAN UNION
KERALA STATE
DRIVING LICENCE



No.: 7/205/2010 Date: 08/01/2010
Name : PRIYA E S
S/W/D of : SURENDRAN K V
Address : ASWATHY
 VLIYAPARAMBIL
 OPP KEERTHI NAGAR ROAD
 ELAMAKKARA, ERNAKULAM

Date of Birth : 04/09/1982
Blood Group :
Category :
Non-Transport :
Transport :

Valid from : 08/01/2010 Valid To : 07/01/2030



Handwritten signature



PATIENT NAME : MRS. PRIYA.E.S		REF. DOCTOR : DR. MEDIWHEEL ARCOFEMI HEALTHCARE LIMITED	
CODE/NAME & ADDRESS : CA00010147 - MEDIWHEEL ARCOFEMI HEALTHCARE LIMITED F701A, LADO SARAI, NEW DELHI,SOUTH DELHI, DELHI, SOUTH DELHI 110030 8800465156	ACCESSION NO : 4126WG008119	AGE/SEX : 40 Years Female	
	PATIENT ID : PRIYF0409824126	DRAWN :	
	CLIENT PATIENT ID: ABHA NO :	RECEIVED : 22/07/2023 08:27:26	REPORTED : 23/07/2023 14:21:49

Test Report Status	Results	Biological Reference Interval	Units
--------------------	---------	-------------------------------	-------

MEDIWHEEL HEALTH CHECKUP ABOVE 40(F)TMT

DENTAL CHECK UP

DENTAL CHECK UP

Test completed



View Details



View Report

PERFORMED AT :

DDRC SRL DIAGNOSTICS LTD
 DDRC agilus TOWER, G-131, PANAMPILLY NAGAR,
 ERNAKULAM, 682036
 KERALA, INDIA
 Tel : 93334 93334
 Email : customercare.ddrc@agilus.in



Patient Ref. No. 66600005286315

PATIENT NAME : MRS. PRIYA.E.S **REF. DOCTOR :** DR. MEDIWHEEL ARCOFEMI HEALTHCARE LIMITED

CODE/NAME & ADDRESS : CA00010147 - MEDIWHEEL ARCOFEMI HEALTHCARE LIMITED F701A, LADO SARAI, NEW DELHI, SOUTH DELHI, DELHI, SOUTH DELHI 110030 8800465156	ACCESSION NO : 4126WG008119 PATIENT ID : PRIYF0409824126 CLIENT PATIENT ID: ABIA NC	AGE/SEX : 40 Years Female DRAWN : RECEIVED : 22/07/2023 08:27:26 REPORTED : 23/07/2023 14:21:49
--	---	--

Test Report Status <u>Preliminary</u>	Results	Biological Reference Interval	Units
--	----------------	--------------------------------------	--------------

MEDIWHEEL HEALTH CHECKUP ABOVE 40(F)TMT

TREADMILL TEST

TREADMILL TEST TEST COMPLETED

OPHTHAL

OPHTHAL Test completed



View Details



View Report

PERFORMED AT :

DDRC SRL DIAGNOSTICS LTD
DDRC agilus TOWER, G-131, PANAMPILLY NAGAR,
ERNAKULAM, 682036
KERALA, INDIA
Tel : 93334 93334
Email : customercare.ddrc@agilus.in



Patient Ref. No. 666000005286315

PATIENT NAME : MRS. PRIYA.E.S

REF. DOCTOR : DR. MEDIWHEEL ARCOFEMI HEALTHCARE LIMITED

 CODE/NAME & ADDRESS : CA00010147 -
 MEDIWHEEL ARCOFEMI HEALTHCARE LIMITED
 F701A, LADO SARAI, NEW DELHI, SOUTH DELHI,
 DELHI,
 SOUTH DELHI 110030
 8800465156

 ACCESSION NO : **4126WG008119**
 PATIENT ID : PRIYF0409824126
 CLIENT PATIENT ID:
 ADHA NO

 AGE/SEX : 40 Years Female
 DRAWN :
 RECEIVED : 22/07/2023 08:27:26
 REPORTED : 23/07/2023 14:21:49

Test Report Status	Preliminary	Results	Units
--------------------	-------------	---------	-------

MEDIWHEEL HEALTH CHECKUP ABOVE 40(F)TMT

ECG WITH REPORT

REPORT

TEST COMPLETED

MAMMOGRAPHY -BOTH

REPORT

TEST COMPLETED

USG ABDOMEN AND PELVIS

REPORT

TEST COMPLETED

CHEST X-RAY WITH REPORT

REPORT

TEST COMPLETED

HAEMATOLOGY - CBC**MEDIWHEEL HEALTH CHECKUP ABOVE 40(F)TMT****BLOOD COUNTS,EDTA WHOLE BLOOD**

HEMOGLOBIN	11.7 Low	12.0 - 15.0	g/dL
METHOD : NON CYANMETHEMOGLOBIN			
RED BLOOD CELL COUNT	3.98	3.8 - 4.8	mil/ μ L
METHOD : IMPEDANCE			
WHITE BLOOD CELL COUNT	5.68	4.0 - 10.0	thou/ μ L
METHOD : IMPEDANCE			
PLATELET COUNT	277	150 - 410	thou/ μ L

 DR.NISHA G,MBBS MD(PATH),
 (Reg No - TCMC:45399)
 CONSULTANT PATHOLOGIST

Page 3 Of 12



View Details



View Report

PERFORMED AT :
 DDRC SRL DIAGNOSTICS LTD
 DDRC agilus TOWER, G-131,PANAMPILLY NAGAR,
 ERNAKULAM, 682036
 KERALA, INDIA
 Tel : 93334 93334
 Email : customercare.ddrc@agilus.in

Patient Ref. No. 66600005286315

PATIENT NAME : MRS. PRIYA.E.S

REF. DOCTOR : DR. MEDIWHEEL ARCOFEMI HEALTHCARE LIMITED

 CODE/NAME & ADDRESS : CA00010147 -
 MEDIWHEEL ARCOFEMI HEALTHCARE LIMITED
 F701A, LADO SARAI, NEW DELHI,SOUTH DELHI,
 DELHI,
 SOUTH DELHI 110030
 8800465156

 ACCESSION NO : **4126WG008119**
 PATIENT ID : PRIYF0409824126
 CLIENT PATIENT ID:
 ABHA NO

 AGE/SEX : 40 Years Female
 DRAWN :
 RECEIVED : 22/07/2023 08:27:26
 REPORTED : 23/07/2023 14:21:49

Test Report Status	Preliminary	Results	Units
--------------------	-------------	---------	-------

METHOD : IMPEDANCE

RBC AND PLATELET INDICES

HEMATOCRIT	35.4 Low	36 - 46	%
METHOD : CALCULATED			
MEAN CORPUSCULAR VOL	89.1	83 - 101	fL
METHOD : DERIVED FROM IMPEDANCE MEASURE			
MEAN CORPUSCULAR HGB.	29.3	27.0 - 32.0	pg
METHOD : CALCULATED			
MEAN CORPUSCULAR HEMOGLOBIN CONCENTRATION	32.9	31.5 - 34.5	g/dL
METHOD : CALCULATED			
RED CELL DISTRIBUTION WIDTH	14.5	12.0 - 18.0	%
MENTZER INDEX	22.4		
MEAN PLATELET VOLUME	8.6	6.8 - 10.9	fL
METHOD : DERIVED FROM IMPEDANCE MEASURE			

WBC DIFFERENTIAL COUNT

SEGMENTED NEUTROPHILS	56	40 - 80	%
METHOD : DHSS FLOWCYTOMETRY			
LYMPHOCYTES	36	20 - 40	%
METHOD : DHSS FLOWCYTOMETRY			
MONOCYTES	6	2 - 10	%
METHOD : DHSS FLOWCYTOMETRY			
EOSINOPHILS	2	1 - 6	%
METHOD : DHSS FLOWCYTOMETRY			
BASOPHILS	0	0 - 2	%
METHOD : IMPEDANCE			
ABSOLUTE NEUTROPHIL COUNT	3.18	2.0 - 7.0	thou/ μ L
METHOD : CALCULATED			
ABSOLUTE LYMPHOCYTE COUNT	2.04	1 - 3	thou/ μ L
METHOD : CALCULATED			
ABSOLUTE MONOCYTE COUNT	0.34	0.20 - 1.00	thou/ μ L
METHOD : CALCULATED			
ABSOLUTE EOSINOPHIL COUNT	0.11	0.02 - 0.50	thou/ μ L



DR.NISHA G,MBBS MD(PATH),
 (Reg No - TCMC:45399)
 CONSULTANT PATHOLOGIST

Page 4 Of 12



View Details



View Report

PERFORMED AT :
 DDRC SRL DIAGNOSTICS LTD
 DDRC agilus TOWER, G-131,PANAMPILLY NAGAR,
 ERNAKULAM, 682036
 KERALA, INDIA
 Tel : 93334 93334
 Email : customercare.ddrc@agilus.in

Patient Ref. No. 66600005286315

PATIENT NAME : MRS. PRIYA.E.S

REF. DOCTOR : DR. MEDIWHEEL ARCOFEMI HEALTHCARE LIMITED

**CODE/NAME & ADDRESS : CA00010147 -
MEDIWHEEL ARCOFEMI HEALTHCARE LIMITED
F701A, LADO SARAI, NEW DELHI,SOUTH DELHI,
DELHI,
SOUTH DELHI 110030
8800465156**

**ACCESSION NO : 4126WG008119
PATIENT ID : PRIYF0409824126
CLIENT PATIENT ID:
ABHA NO**

**AGE/SEX : 40 Years Female
DRAWN :
RECEIVED : 22/07/2023 08:27:26
REPORTED : 23/07/2023 14:21:49**

Test Report Status	Preliminary	Results	Units
--------------------	-------------	---------	-------

METHOD : CALCULATED
ABSOLUTE BASOPHIL COUNT 0.00 0.00 - 0.10 thou/ μ L
NEUTROPHIL LYMPHOCYTE RATIO (NLR) 1.6

ERYTHROCYTE SEDIMENTATION RATE (ESR),WHOLE BLOOD
SEDIMENTATION RATE (ESR) 15 0 - 20 mm at 1 hr
 METHOD : WESTERGREN METHOD

MEDIWHEEL HEALTH CHECKUP ABOVE 40(F)TMT

SUGAR URINE - POST PRANDIAL

SUGAR URINE - POST PRANDIAL NOT DETECTED NOT DETECTED

SUGAR URINE - FASTING

SUGAR URINE - FASTING NOT DETECTED NOT DETECTED

IMMUNOHAEMATOLOGY

MEDIWHEEL HEALTH CHECKUP ABOVE 40(F)TMT

ABO GROUP & RH TYPE, EDTA WHOLE BLOOD

ABO GROUP TYPE B

METHOD : GEL CARD METHOD

RH TYPE POSITIVE

**DR.SMITHA PAULSON,MD
(PATH),DPB
(Reg No - TCMC:35960)
LAB DIRECTOR & HEAD-
HISTOPATHOLOGY & CYTOLOGY**

**DR.HARI SHANKAR, MBBS MD
(Reg No - TCMC:62092)
HEAD - Biochemistry &
Immunology**



View Details



View Report

PERFORMED AT :

DDRC SRL DIAGNOSTICS LTD
 DDRC agilus TOWER, G-131,PANAMPILLY NAGAR,
 ERNAKULAM, 682036
 KERALA, INDIA
 Tel : 93334 93334
 Email : customercare.ddrc@agilus.in



Patient Ref. No. 666000005286315

PATIENT NAME : MRS. PRIYA.E.S **REF. DOCTOR : DR. MEDIWHEEL ARCOFEMI HEALTHCARE LIMITED**

CODE/NAME & ADDRESS : CA00010147 - MEDIWHEEL ARCOFEMI HEALTHCARE LIMITED F701A, LADO SARAI, NEW DELHI, SOUTH DELHI, DELHI, SOUTH DELHI 110030 8800465156	ACCESSION NO : 4126WG008119	AGE/SEX : 40 Years Female
	PATIENT ID : PRIYF0409824126 CLIENT PATIENT ID: ABHA NO	DRAWN : RECEIVED : 22/07/2023 08:27:26 REPORTED : 23/07/2023 14:21:49

Test Report Status	Preliminary	Results	Units
--------------------	-------------	---------	-------

BIO CHEMISTRY

MEDIWHEEL HEALTH CHECKUP ABOVE 40(F)TMT

BLOOD UREA NITROGEN (BUN), SERUM

BLOOD UREA NITROGEN 8 Adult(<60 yrs) : 6 to 20 mg/dL
 METHOD : UREASE - UV

BUN/CREAT RATIO

BUN/CREAT RATIO 9.8

CREATININE, SERUM

CREATININE 0.81 18 - 60 yrs : 0.6 - 1.1 mg/dL
 METHOD : JAFFE KINETIC METHOD

GLUCOSE, POST-PRANDIAL, PLASMA

GLUCOSE, POST-PRANDIAL, PLASMA 115
 METHOD : HEXOKINASE
 Diabetes Mellitus : > or = 200mg/dL
 Impaired Glucose tolerance/
 Prediabetes : 140 - 199.
 Hypoglycemia : < 55.

GLYCOSYLATED HEMOGLOBIN(HBA1C), EDTA WHOLE BLOOD

GLYCOSYLATED HEMOGLOBIN (HBA1C) 5.1
 Normal : 4.0 - 5.6%
 Non-diabetic level : < 5.7%
 Diabetic : > 6.5%
 Glycemic control goal
 More stringent goal : < 6.5 %
 General goal : < 7%.



DR.SMITHA PAULSON,MD
 (PATH),DPB
 (Reg No - TCMC:35960)
 LAB DIRECTOR & HEAD-
 HISTOPATHOLOGY & CYTOLOGY



DR.HARI SHANKAR, MBBS MD
 (Reg No - TCMC:62092)
 HEAD - Biochemistry &
 Immunology



View Details



View Report

PERFORMED AT :

DDRC SRL DIAGNOSTICS LTD
 DDRC agilus TOWER, G-131,PANAMPILLY NAGAR,
 ERNAKULAM, 682036
 KERALA, INDIA
 Tel : 93334 93334
 Email : customercare.ddrc@agilus.in



Patient Ref. No. 66600005286315

PATIENT NAME : MRS. PRIYA.E.S

REF. DOCTOR : DR. MEDIWHEEL ARCOFEMI HEALTHCARE LIMITED

 CODE/NAME & ADDRESS : CA00010147 -
 MEDIWHEEL ARCOFEMI HEALTHCARE LIMITED
 F701A, LADO SARAI, NEW DELHI, SOUTH DELHI,
 DELHI,
 SOUTH DELHI 110030
 8800465156

 ACCESSION NO : **4126WG008119**
 PATIENT ID : PRIYF0409824126
 CLIENT PATIENT ID:
 ABHA NO

 AGE/SEX : 40 Years Female
 DRAWN :
 RECEIVED : 22/07/2023 08:27:26
 REPORTED : 23/07/2023 14:21:49

Test Report Status	Preliminary	Results	Units
--------------------	-------------	---------	-------

Less stringent goal : < 8%.

Glycemic targets in CKD :-

If eGFR > 60 : < 7%.

If eGFR < 60 ; 7 - 8.5%.

< 116.0 mg/dL

MEAN PLASMA GLUCOSE	99.7		
LIVER FUNCTION TEST WITH GGT			
BILIRUBIN, TOTAL	0.49	General Range : < 1.1	mg/dL
METHOD : DIAZO METHOD			
BILIRUBIN, DIRECT	0.20	General Range : < 0.3	mg/dL
METHOD : DIAZO METHOD			
BILIRUBIN, INDIRECT	0.29	0.00 - 0.60	mg/dL
TOTAL PROTEIN	7.3	Ambulatory : 6.4 - 8.3	g/dL
		Recumbant : 6 - 7.8	
ALBUMIN	4.4	20-60yrs : 3.5 - 5.2	g/dL
GLOBULIN	2.9	2.0 - 4.0	g/dL
		Neonates -	
		Pre Mature:	
		0.29 - 1.04	
ALBUMIN/GLOBULIN RATIO	1.5	1.00 - 2.00	RATIO
ASPARTATE AMINOTRANSFERASE (AST/SGOT)	20	Adults : < 33	U/L
ALANINE AMINOTRANSFERASE (ALT/SGPT)	18	Adults : < 34	U/L
METHOD : IFCC WITHOUT PDP			
ALKALINE PHOSPHATASE	65	Adult (<60yrs) : 35 - 105	U/L
METHOD : IFCC			
GAMMA GLUTAMYL TRANSFERASE (GGT)	18	Adult (female) : < 40	U/L

TOTAL PROTEIN, SERUM

TOTAL PROTEIN	7.3	Ambulatory : 6.4 - 8.3	g/dL
		Recumbant : 6 - 7.8	

METHOD : BIURET



 DR. SMITHA PAULSON, MD
 (PATH), DPB
 (Reg No - TCMC:35960)
 LAB DIRECTOR & HEAD-
 HISTOPATHOLOGY & CYTOLOGY



 DR. HARI SHANKAR, MBBS MD
 (Reg No - TCMC:62092)
 HEAD - Biochemistry &
 Immunology

Page 7 Of 12



View Details



View Report

PERFORMED AT :
 DDRC SRL DIAGNOSTICS LTD
 DDRC agilus TOWER, G-131, PANAMPILLY NAGAR,
 ERNAKULAM, 682036
 KERALA, INDIA
 Tel : 93334 93334
 Email : customercare.ddrc@agilus.in

Patient Ref. No. 66600005286315

PATIENT NAME : MRS. PRIYA,E.S

REF. DOCTOR : DR. MEDIWHEEL ARCOFEMI HEALTHCARE LIMITED

 CODE/NAME & ADDRESS : CA00010147 -
 MEDIWHEEL ARCOFEMI HEALTHCARE LIMITED
 F701A, LADO SARAI, NEW DELHI, SOUTH DELHI,
 DELHI,
 SOUTH DELHI 110030
 8800465156

 ACCESSION NO : **4126WG008119**
 PATIENT ID : PRIYF0409824126
 CLIENT PATIENT ID:
 ABHA NO

 AGE/SEX : 40 Years Female
 DRAWN :
 RECEIVED : 22/07/2023 08:27:26
 REPORTED : 23/07/2023 14:21:49

Test Report Status	Preliminary	Results	Units
--------------------	-------------	---------	-------

URIC ACID, SERUM

URIC ACID

2.3

Adults : 2.4-5.7

mg/dL

METHOD : SPECTROPHOTOMETRY

GLUCOSE FASTING, FLUORIDE PLASMA

GLUCOSE, FASTING, PLASMA

97

 Diabetes Mellitus : > or = 126g/dL
 Impaired fasting Glucose/
 Prediabetes : 101 - 125.
 Hypoglycemia : < 55.

METHOD : HEXOKINASE

BIOCHEMISTRY - LIPID**MEDIWHEEL HEALTH CHECKUP ABOVE 40(F)TMT****LIPID PROFILE, SERUM**

CHOLESTEROL

187

 Desirable : < 200 mg/dL
 Borderline : 200-239
 High : > or = 240

METHOD : CHOD-POD

TRIGLYCERIDES

66

 Normal : < 150 mg/dL
 High : 150-199
 Hypertriglyceridemia : 200-499
 Very High : > 499

HDL CHOLESTEROL

64

General range : 40-60 mg/dL

METHOD : DIRECT ENZYME CLEARANCE

LDL CHOLESTEROL, DIRECT

111

 Optimum : < 100 mg/dL
 Above Optimum : 100-139
 Borderline High : 130-159
 High : 160-189
 Very High : > or = 190

DR. SMITHA PAULSON, MD
 (PATH), DPB
 (Reg No - TCMC:35960)
 LAB DIRECTOR & HEAD-
 HISTOPATHOLOGY & CYTOLOGY

DR. HARI SHANKAR, MBBS MD
 (Reg No - TCMC:62092)
 HEAD - Biochemistry &
 Immunology

Page 8 Of 12



View Details



View Report

PERFORMED AT :
 DDRC SRL DIAGNOSTICS LTD
 DDRC agilus TOWER, G-131, PANAMPILLY NAGAR,
 ERNAKULAM, 682036
 KERALA, INDIA
 Tel : 93334 93334
 Email : customercare.ddrc@agilus.in

Patient Ref. No. 666000005286315

PATIENT NAME : MRS. PRIYA.E.S

REF. DOCTOR : DR. MEDIWHEEL ARCOFEMI HEALTHCARE LIMITED

CODE/NAME & ADDRESS : CA00010147 - MEDIWHEEL ARCOFEMI HEALTHCARE LIMITED F701A, LADO SARAI, NEW DELHI, SOUTH DELHI, DELHI, SOUTH DELHI 110030 8800465156	ACCESSION NO : 4126WG008119 PATIENT ID : PRIYF0409824126 CLIENT PATIENT ID: ABITA NO	AGE/SEX : 40 Years Female DRAWN : RECEIVED : 22/07/2023 08:27:26 REPORTED : 23/07/2023 14:21:49
---	--	--

Test Report Status	Preliminary	Results	Units
NON HDL CHOLESTEROL		123	Desirable: Less than 130 mg/dL Above Desirable: 130 - 159 Borderline High: 160 - 189 High: 190 - 219 Very high: > or = 220
VERY LOW DENSITY LIPOPROTEIN		13.2	Desirable value : mg/dL 10 - 35
CHOL/HDL RATIO		2.9 Low	3.3-4.4 Low Risk 4.5-7.0 Average Risk 7.1-11.0 Moderate Risk > 11.0 High Risk
LDL/HDL RATIO		1.7	0.5 - 3.0 Desirable/Low Risk 3.1 - 6.0 Borderline/Moderate Risk >6.0 High Risk

HISTOPATHOLOGY

MEDIWHEEL HEALTH CHECKUP ABOVE 40(F)TMT RESULT PENDING
CYTOLOGY - CS (PAP SMEAR) RESULT PENDING

SPECIALISED CHEMISTRY - HORMONE**MEDIWHEEL HEALTH CHECKUP ABOVE 40(F)TMT****THYROID PANEL, SERUM**

T3	105.00	Non-Pregnant Women ng/dL 80.0 - 200.0 Pregnant Women 1st Trimester: 105.0 - 230.0 2nd Trimester: 129.0 - 262.0 3rd Trimester: 135.0 - 262.0
T4	8.19	Non-Pregnant Women µg/dl 5.10 - 14.10 Pregnant Women 1st Trimester: 7.33 - 14.80 2nd Trimester: 7.93 - 16.10



DR.HARI SHANKAR, MBBS MD
(Reg No - TCMC:62092)
HEAD - Biochemistry &
Immunology



DR.SMITHA PAULSON,MD
(PATH),DPB
(Reg No - TCMC:35960)
LAB DIRECTOR & HEAD-
HISTOPATHOLOGY & CYTOLOGY

Page 9 Of 12



View Details



View Report

PERFORMED AT :

DDRC SRL DIAGNOSTICS LTD
DDRC agilus TOWER, G-131, PANAMPILLY NAGAR,
ERNAKULAM, 682036
KERALA, INDIA
Tel : 93334 93334
Email : customercare.ddrc@agilus.in

Patient Ref. No. 666000005286315

PATIENT NAME : MRS. PRIYA.E.S

REF. DOCTOR : DR. MEDIWHEEL ARCOFEMI HEALTHCARE LIMITED

CODE/NAME & ADDRESS : CA00010147 - MEDIWHEEL ARCOFEMI HEALTHCARE LIMITED F701A, LADO SARAI, NEW DELHI,SOUTH DELHI, DELHI, SOUTH DELHI 110030 8800465156	ACCESSION NO : 4126WG008119	AGE/SEX : 40 Years Female
	PATIENT ID : PRIYF0409824126	DRAWN :
	CLIENT PATIENT ID: ABHINAV	RECEIVED : 22/07/2023 08:27:26 REPORTED : 23/07/2023 14:21:49

Test Report Status	Preliminary	Results	Units
--------------------	-------------	---------	-------

TSH 3RD GENERATION	2.920	3rd Trimester: 6.95 - 15.70 Non-Pregnant : 0.4-4.2	µIU/mL
Pregnant Trimester-wise : 1st : 0.1 - 2.5 2nd : 0.2 - 3 3rd : 0.3 - 3			

CLINICAL PATH - URINALYSIS

MEDIWHEEL HEALTH CHECKUP ABOVE 40(F)TMT

PHYSICAL EXAMINATION, URINE

COLOR	PALE YELLOW
APPEARANCE	CLEAR

CHEMICAL EXAMINATION, URINE

PH	7.0	4.8 - 7.4
SPECIFIC GRAVITY	1.005 Low	1.015 - 1.030
PROTEIN	NOT DETECTED	NOT DETECTED
GLUCOSE	NOT DETECTED	NOT DETECTED
KETONES	NOT DETECTED	NOT DETECTED
BLOOD	NOT DETECTED	NOT DETECTED
BILIRUBIN	NOT DETECTED	NOT DETECTED
UROBILINOGEN	NORMAL	NORMAL
NITRITE	NOT DETECTED	NOT DETECTED
LEUKOCYTE ESTERASE	NOT DETECTED	NOT DETECTED

MICROSCOPIC EXAMINATION, URINE

DR.NISHA G,MBBS MD(PATH),
 (Reg No - TCMC:45399)
CONSULTANT PATHOLOGIST

DR.HARI SHANKAR, MBBS MD
 (Reg No - TCMC:62092)
HEAD - Biochemistry & Immunology

DR.SMITHA PAULSON,MD
 (PATH),DPB
 (Reg No - TCMC:35960)
LAB DIRECTOR & HEAD- HISTOPATHOLOGY & CYTOLOGY



View Details



View Report

PERFORMED AT :
 DDRC SRL DIAGNOSTICS LTD
 DDRC agilus TOWER, G-131,PANAMPILLY NAGAR,
 ERNAKULAM, 682036
 KERALA, INDIA
 Tel : 93334 93334
 Email : customercare.ddrc@agilus.in

Patient Ref. No. 666000005286315

PATIENT NAME : MRS. PRIYA.E.S

REF. DOCTOR : DR. MEDIWHEEL ARCOFEMI HEALTHCARE LIMITED

CODE/NAME & ADDRESS : CA00010147 -
 MEDIWHEEL ARCOFEMI HEALTHCARE LIMITED
 F701A, LADO SARAI, NEW DELHI, SOUTH DELHI,
 DELHI,
 SOUTH DELHI 110030
 8800465156

ACCESSION NO : **4126WG008119**
 PATIENT ID : PRIYF0409824126
 CLIENT PATIENT ID:
 ABIA NO

AGE/SEX : 40 Years Female
 DRAWN :
 RECEIVED : 22/07/2023 08:27:26
 REPORTED : 23/07/2023 14:21:49

Test Report Status	Preliminary	Results	Units
RED BLOOD CELLS		NOT DETECTED	
WBC		2-3	/HPF
EPITHELIAL CELLS		3-5	/HPF
CASTS		NOT DETECTED	/HPF
CRYSTALS		NOT DETECTED	
BACTERIA		NOT DETECTED	
YEAST		NOT DETECTED	

CLINICAL PATH - STOOL ANALYSIS

MEDIWHEEL HEALTH CHECKUP ABOVE 40(F)TMT

PHYSICAL EXAMINATION,STOOL

COLOUR	BROWN	
CONSISTENCY	WELL FORMED	
MUCUS	NOT DETECTED	NOT DETECTED
VISIBLE BLOOD	ABSENT	ABSENT
ADULT PARASITE	NOT DETECTED	

MICROSCOPIC EXAMINATION,STOOL

PUS CELLS	0-1		/hpf
RED BLOOD CELLS	NOT DETECTED	NOT DETECTED	/HPF
CYSTS	NOT DETECTED	NOT DETECTED	
OVA	NOT DETECTED	NOT DETECTED	
LARVAE	NOT DETECTED	NOT DETECTED	
TROPHOZOITES	NOT DETECTED	NOT DETECTED	
FAT	ABSENT	NOT DETECTED	
VEGETABLE CELLS	ABSENT		
CHARCOT LEYDEN CRYSTALS	ABSENT		

DR.NISHA G,MBBS MD(PATH),
 (Reg No - TCMC:45399)
 CONSULTANT PATHOLOGIST

Dr.ASWATHY VARGHESE,
 MBBS, MD(MICROBIOLOGY)
 (Reg No - TCMC:50839)
 CONSULTANT MICROBIOLOGIST

ANCY ABRAHAM,
 MSC MICROBIOLOGY
 Senior Microbiologist

Page 11 Of 12



View Details



View Report

PERFORMED AT :

DDRC SRL DIAGNOSTICS LTD
 DDRC agilus TOWER, G-131,PANAMPILLY NAGAR,
 ERNAKULAM, 682036
 KERALA, INDIA
 Tel : 93334 93334
 Email : customercare.ddrc@agilus.in



Patient Ref. No. 666000005286315

PAPSMEAR NOT REQUIRED

J PRIYA E.S.

Eggs



ID: 8119
PRIYA E S
Female 40Ycars

Es Priya

22-07-2023 10:10:19 AM

HR : 60 bpm
P : 98 ms
PR : 170 ms
QRS : 77 ms
QT/QTc : 375/377 ms
P/QRST : 18/69/53 °
RV5/SV1 : 14580.710 mV

Diagnosis Information:

Within normal limits
Dr. George Thomas MD,FCSI,FIAE
Cardiologist

Technician : ALEENA
Ref-Phys. : MEDI WHEEL
Report Confirmed by:

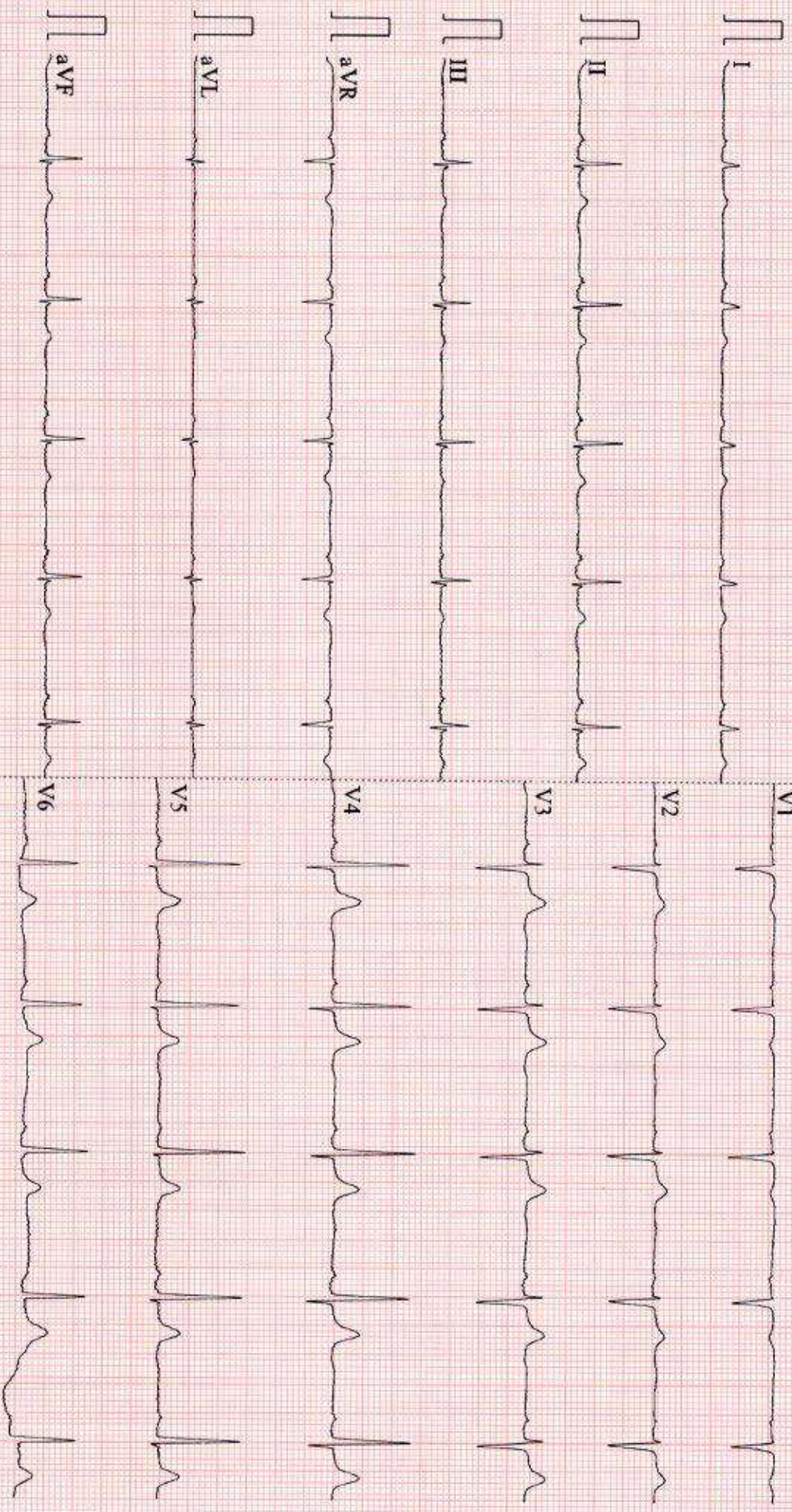

NAME : MRS PRIYA E S	STUDY DATE : 22/07/2023
AGE / SEX : 40 YRS/ F	REPORTING DATE : 22/07/2023
REFERRED BY : MEDIWHEEL ARCOFEMI	ACC NO : 4126WG008119

X - RAY - CHEST PA VIEW

- Both the lung fields are clear.
- B/L hila and mediastinal shadows are normal.
- Cardiac silhouette appears normal.
- Cardio-thoracic ratio is normal.
- Bilateral CP angles and domes of diaphragm appear normal.

IMPRESSION: NORMAL STUDY**Kindly correlate clinically**

Navneet
Dr. NAVNEET KAUR, MBBS,MD
Consultant Radiologist.



Date.. 22/7/23

OPHTHALMOLOGY REPORT

This is to certify that I have examined

Mr / Ms : Priya E.S Aged 40 and his / her

visual standards is as follows :

Visual Acuity:

R: 6/6

For far vision

L: 6/6

For near vision

R: N8

L: N8

2 pg { N6
N6

Color Vision : Normal
.....
.....



Rocky

CIYA MARY P ROCKY

(Optometrist)