

Medihealth



भारत सरकार
GOVERNMENT OF INDIA



अजय साहेबराव शिंदे
Ajay Sahebrao Shinde

जन्म वर्ष / Year of Birth : 1995
पुरुष / Male

3387 4112 4077



आधार — सामान्य माणसाचा अधिकार

L
Shinde

27/11/19

(12/05/1995)

DR. HARI CHHABLANI
M.B.B.S. (GEN. MED.) (RESP. MEDICINE) PGDHHM, PGDMCS
FELLOW INTENSIVE CARE
MMC REG. NO. - 91702

'DR. PLUS HEALTHCARE CENTRE'
NATHANI HEIGHTS', B-WING,
42, MUMBAI CENTRAL (EAST)

DR PLUS HEALTHCARE CENTRE - MUMBAI CENTRAL

EKG

2102 / AJAY SHINDE / 27 Yrs / M

Heart Rate : 80 bpm / Tested On : 23-Jul-22 11:57:37 / HF 0.05 Hz - LF 100 Hz / Notch 50 Hz / Sn 1.00 Cm/mV / Sw 25 mm/s
/ Refd By: DR. HARI CHHABLANI

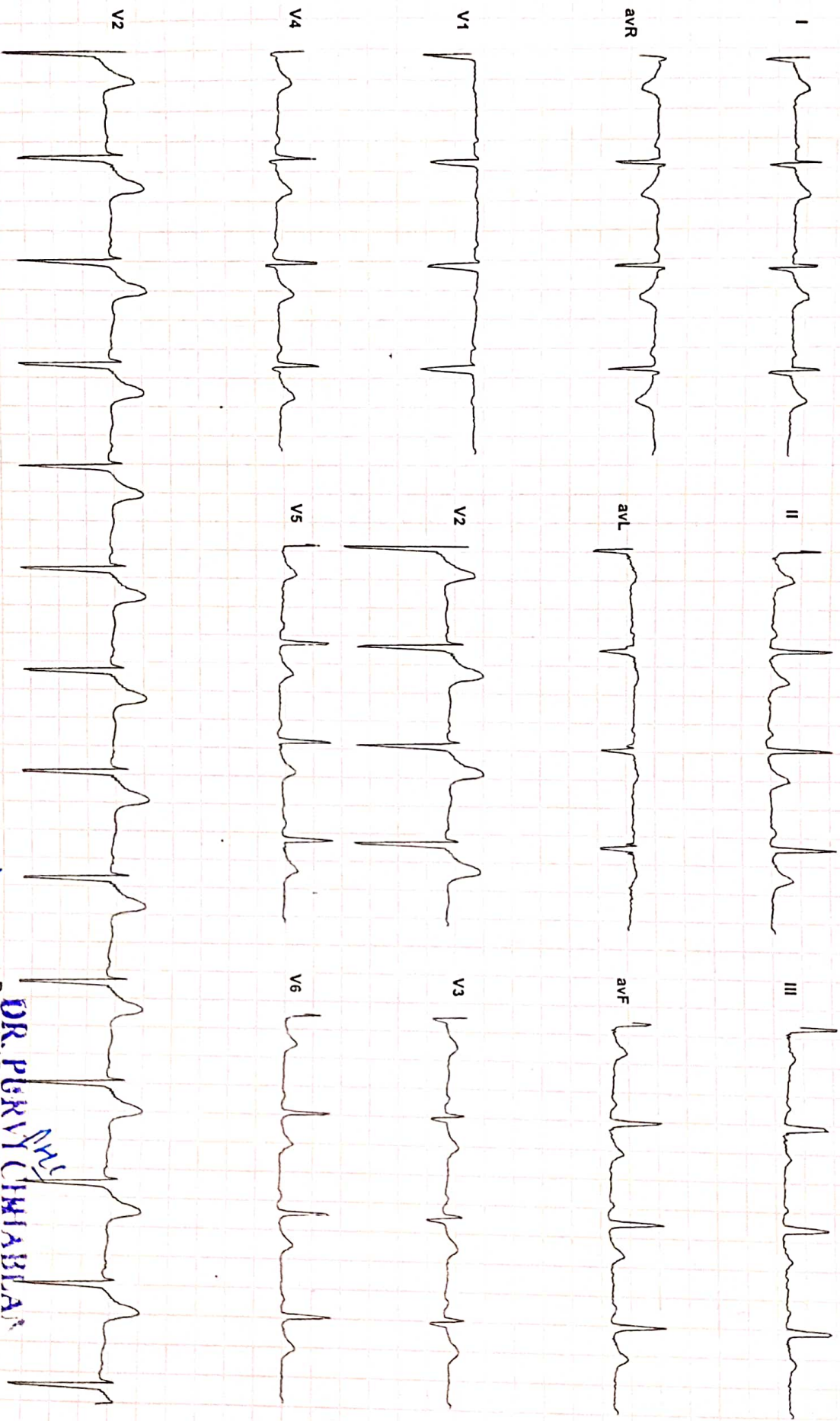

Allengers ECG (Piscas)(PIS216200529)

Handwritten signature

DR. PURY CHHABLANI
Reported By: DR. PURY CHHABLANI
General Physician And Intensiv.
Rm No 7790F



Dr-Plus Healthcare Centre

NATHANI HEIGHTS, B-Wing, Shop No. 42, Ground Floor, Opp. Mumbai Central Station (East), Mumbai - 400 008.

Patient's Name : AJAY SHINDE

Report Date : 23/07/2022

Referred By : DR.H.CHHABLANI

Age : 27 Years

Sex : MALE

X- RAY CHEST

BOTH THE LUNG FIELED ARE CLEAR.

THE HILAR SHADOWS APPEAR NORMAL.

THE COSTO-PHRENIC ANGELS ARE CLEAR.

THE CARDIAC SHADOWS APPEAR NORMAL.

THE TRACHEAL IS CENTRAL IN POSITION.

THE BONY CAGE APPEARS NORMAL.

IMPRESSION : THE ABOVE EXAMINATION IS WITHIN NORMAL LIMITS.

DR. A. J. MAZUMDAR

MD. DMRE, MDRD

DR. PLUS HEALTHCARE CENTRE
NATHANI HEIGHTS, B-WING, SHOP NO. 42,
GROUND FLOOR, OPP. MUMBAI CENTRAL STATION (EAST),
MUMBAI - 400 008

Patient's Name : AJAY SHINDE

Report Date : 23/07/2022

Referred By : DR.H.CHHABLANI

Age : 27 Years

Sex : MALE

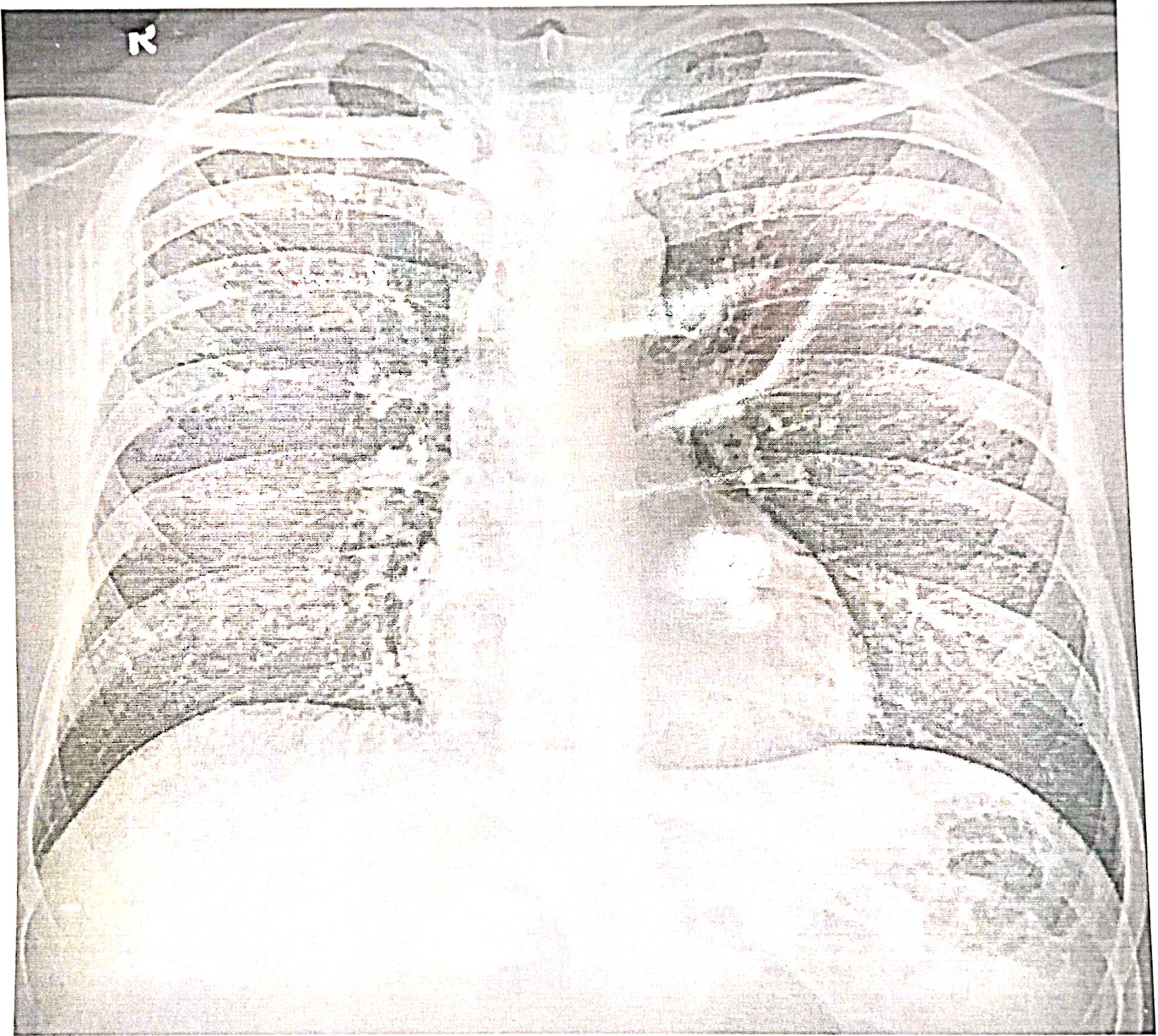

DR. BUNIS HIRJI THAKUR
NATIONAL INSTITUTE OF
GE, Mumbai



Dr-Plus Healthcare Centre

NATHANI HEIGHTS, B-Wing, Shop No. 42, Ground Floor, Opp. Mumbai Central Station (East), Mumbai - 400 008.

Patient Name	:	AJAY SHINDE	Sex:	Male
Doctor's Name	:	SELF	Age:	27 Years
Date	:	23/07/2022		

ULTRASONOGRAPHY OF THE ABDOMEN AND THE PELVIS:

The relevant sonographic findings include the following:

HEPATOBIILIARY APPARATUS

The liver is normal in size and echogenicity. No obvious focal parenchymal lesion is seen. Extrahepatic biliary radicals are not dilated.

The portal vein and the common bile duct are normal.

GALL BLADDER

The gall bladder is adequately distended. The wall thickness is normal.

No echogenic contents are noted in its lumen. There is no pericholecystic collection noted.

PANCREAS

The pancreas shows normal echogenicity and size.

No focal or diffuse lesions are noted. No evidence of calcification is noted.

SPLEEN

The spleen appears normal in size and echogenicity. No focal or diffuse lesions are noted.

No evidence of calcification is noted.

KIDNEYS

Right Kidney measure: 10.6 x 4.9 cm, Left kidney measure: 10.9 x 4.0 cm

Both the kidneys appear normal in size, shape and echogenicity. Both the pelvicalyceal system is normal and both corticomedullary differentiations are well maintained. There is no obvious focal or diffuse lesion noted.

No evidence of any calculus seen in either kidney.

URINARY BLADDER

The urinary bladder shows anechoic contents. Its wall thickness appears normal.

No significant post void residue.

PROSTATE

The Prostate appears normal and shows a normal echogenicity.

No evidence of calcification is seen.

There is no obvious evidence of abdominal or pelvic lymphadenopathy or ascites noted.

IMPRESSION: No significant abnormality is detected.

Dr. VICTOR X. COUTINHO
MBBS, DMRE
Radio-Sonologist

**'DR. PLUS HEALTHCARE CENTRE'
NATHANI HEIGHTS', B-WING,
42, MUMBAI CENTRAL (EAST)**



NAME : AJAY SHINDE

27/M

DATE:23/07/2022

REF BY : SELF

2D-ECHO. AND COLOR DOPPLER REPORT

- NORMAL CARDIAC VALVES WITH TRIVIAL TR.
- NORMAL CARDIAC CHAMBERS
- NO E/O REGIONAL WALL MOTION ABNORMALITY. WITH NORMAL LVEF OF 62 %.
- NO E/O PULMONARY HYPERTENSION .PASP 30 mmHg by TR jet.
- NO E/O LEFT VENTRICULAR HYPERTROPHY.
- NO E/O DIASTOLIC DYSFUNCTION.
- NO E/O PERICARDIAL EFFUSION.
- NO E/O INTRACARDIAC CLOT OR VEGETATION
- INTACT IAS / IVS
- **CONVENTIONL DOPPLER :**
 - E TO A RATIO IS MORE THAN ONE IN LV INFLOW.
 - THERE IS NO GRADIENT ACROSS AV,LVOT OR RVOT
 - PASP FROM TR JET IS 30 mm OF Hg.
- **COLOUR DOPPLER:**
 - TRIVIAL TR

EF Slope	101	85-120 mm/sec		
Opening Amplitude	18			
Posterior leaflet				
E.P.S.S	02	mm		
Mitral valve prolapse				
Vegetations				
TRICUSPID VALVE	OBSERVED	NORMAL VALUES		
PULMONARY VALVE	OBSERVED	NORMAL VALUES		
EF Slope				
'A' Wave				
Midsystolic notch				
Flutter				
Other Findings				
AORTIC VALVE	OBSERVE	NORMAL VALUES		
Cuspal opening	17	mm		
Closure line	Central			
Eccentricity index	1			
Other Findings				
DIMENSIONS	OBSERVED	NORMAL VALUES		
1. Lvd (Diastolic)	38	26-52		
2. Lvd (Systolic)	26	24-42mm		
3. RVD (Diastolic)	17	7-23mm		
4. IVST (Diastolic)	09	6-11mm		
5. IVST (Systolic)	14			
6. LVPWT (Diastolic)	09	6-11mm		
7. LVPWT (Systolic)	15			
8. Aortic root	28	22-37mm		
9. left Atrium	34	19-40mm		
	STRUCTURE	REGURG GRADING	VELOCITY m/sec	STENOSIS GRADIENT mm/Hg
			Max mean	Peak mean
MITRAL VALVE	NORMAL	0/3	/	/
TRICUSPID VELVE	NORMAL	TRIVIAL	/	/
PULMONARY VELVE	NORMAL	0/4	/	/
AORTIV VALVE	NORMAL	0/4	/	/

DR.P.H.CHHABLANI
 M.B.B.S, DNB.(MEDICINE)
 CONSULTANT PHYSICIAN AND CARDIOLOGIST.

DR. PURVI CHHABLANI
 MBBS, DNB, (Medicine)
 Consultant Physician And Internist
 Reg. No 7769F



Dr-Plus Healthcare Centre

NATHANI HEIGHTS, B-Wing, Shop No. 42, Ground Floor, Opp. Mumbai Central Station (East), Mumbai - 400 008.

Full Name AJAY SHINDE 27/M 23/07/2022
Life to be assured:

	Type of Test	Actual Reading	Normal Range
1	Fasting Blood Sugar	86.2	70-100 mg%
2	PPBS	124.2	110 TO 140 mg%
3	Total Cholesterol	183.5	120-200 mg%
4	VERY LOW DENSITY LEVEL(VLDL)	14.1	10-30 mg/dl
5	High Density Lipid (HDL)	47.3	40-60 mg%
6	Low Density Lipid (LDL)	122.1	Upto 150
7	S. Triglycerides	115.5	50-150 mg%
8	CHOL/HDL	3.8	Upto 5
9	HDL/LDL	0.3	
10	S. Creatinine	0.9	0.5-1.2 mg%
11	Blood Urea Nitrogen (BUN)	15.1	7-21 mg%
12	BUN/CREAT RATIO	16.7	
13	S. Proteins	6.8	6.0-7.9 mg%
14	(a) Albumin	3.6	3.5-5.5 mg%
15	(b) Globulin	3.2	2.0-3.5 mg%
16	A/G RATIO	1.1	
17	S. Bilirubin	0.8	0.3-1.3mg%
18	(a) Direct	0.4	0.0-0.8 mg%
19	(b) Indirect	0.4	0.0-0.5 mg%
20	SGOT (AST)	22.3	05-34 IU
21	SGPT (ALT)	34.1	05-40 IU
22	GGTP (GGT)	40.2	05-50 IU
23	SGOT/SGPT	0.6	
24	HBA1C	5.5	UPTO 6.5
25	S. Alkaline Phosphatase	100.3	30-115 IU
26	T3	118.2	80-180ng/dl
27	T4	4.4	4.6-12 ug/dl
28	TSH	3.1	0.4-4.0 mIU/L
29	SERUM URIC ACID	4.6	2.5-7.2mg/dl
30	URINE SUGAR PP	ABSENT	
31	URINE SUGAR FASTING	ABSENT	
32	BLOOD GROUP	"B POSITIVE "	

DR. RAKESH PATKAR
M.D., D.N.B. (Pathology)
No. 2013/100000



Dr-Plus Healthcare Centre

NATHANI HEIGHTS, B-Wing, Shop No. 42, Ground Floor, Opp. Mumbai Central Station (East), Mumbai - 400 008.

Full Name of life to be assured:

AJAY SHINDE

27/M

23/07/2022

HAEMOGRAM

		Normal Range			
1.	Red Blood Cell Count	4.6	[M : 4.5 - 5.6 / F : 3.5 - 5.5/cu.mm]		
2.	Hb%	15.1	[M: 14-18 / F : 11-16%]		
3.	Hematocrit	49.5	[M : 40-53 / F : 30-47 %]		
4.	Indices:				
(a)	MCV(Mean Corpuscular Volume)	90.0	[79-101 cu.mi.]		
(b)	MCH(Mean Corpuscular Hb)	30.4	[27-32 pg]		
(c)	MCHC(Mean Corpuscular Hb Concentration)	33.6	[32-38%]		
5.	Morphology				
	Macrocytes :	--	Microcytes:	--	Hypochromia: --
	Piokilocytosis:	--	Anisocytosis:	--	
6.	Target cells:	--			
	Spherocytes:	--	Elliptocytes:	--	
7.	TOTALW.B.C.Count	8,100	{4000-11000/cu.mm}		
Differential Count0					
a)	Neutrophils :	66	[45 - 70%]	c)	Eosinophils: 04 [01 - 06%]
b)	Lymphocytes :	26	[20 - 45%]	d)	Monocytes: 04 [00 - 08%]
e)	Basophils :	00	[00 - 01%]		
8.	Platelets :3.8	1.5-4.5 Lacks/cu.mm			
9.	Erythrocyte Sedimentation Rate:12	20 mm at end of 1 hour			Method : Westergrens

ROUTINE URINE EXAMINATION (RUA)

1. Physical Examination

(i)	Colour:	YELLOW	(ii)	Sediment:	CLEAR
(iii)	Transparency:	ABSENT	(iv)	Reaction:	ACIDIC
(v)	Specific gravity	1.010			

2. Chemical Examination:

(i)	Protein :	ABSENT	(ii)	Sugar:	ABSENT
(iii)	Bile salt:	ABSENT	(iv)	Bile pigment:	ABSENT

3. Microscopic Examination:

(i)	Red Blood Cells:	ABSENT	(ii)	Epithelial Cells:	ABSENT
(iii)	Crystals:	ABSENT	(iv)	Pus Cells:	02 TO 03/HPF
(v)	Casts:	ABSENT	(vi)	Deposits:	ABSENT
(vii)	Bacteria's :	ABSENT			

DR. BAKESH PATKAR
M.D., M.B. (Pathology)
Reg. No. 2013/05/1660

Name AJAY SHINDE

Sex Male

Age 27

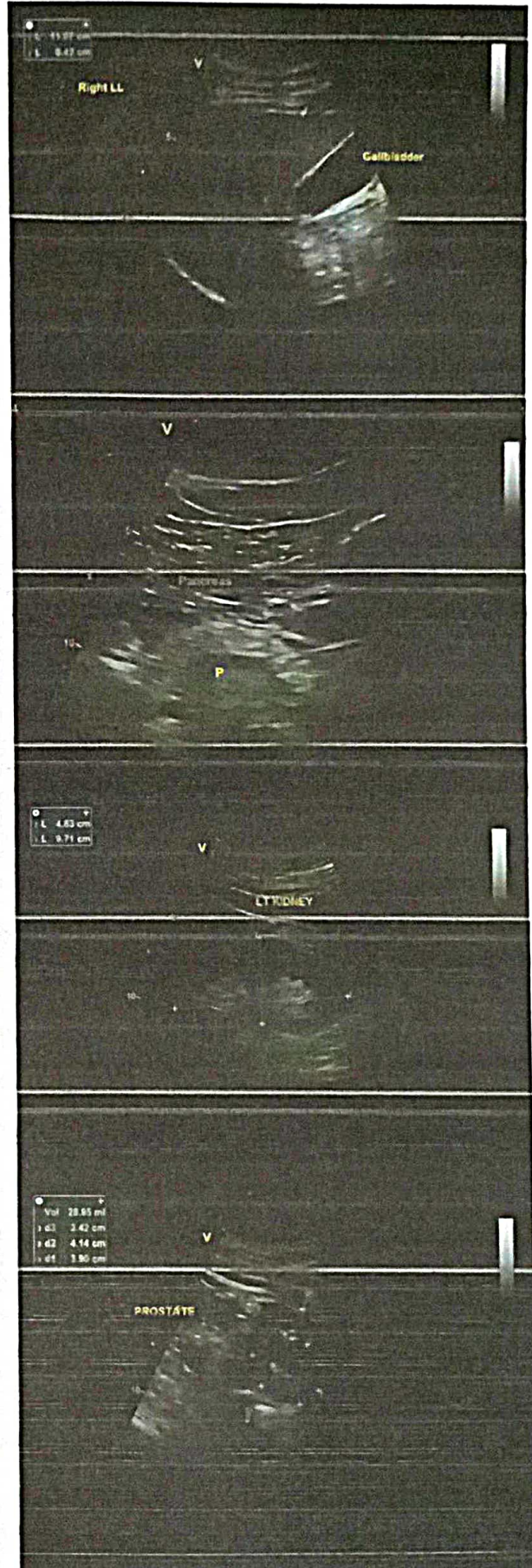
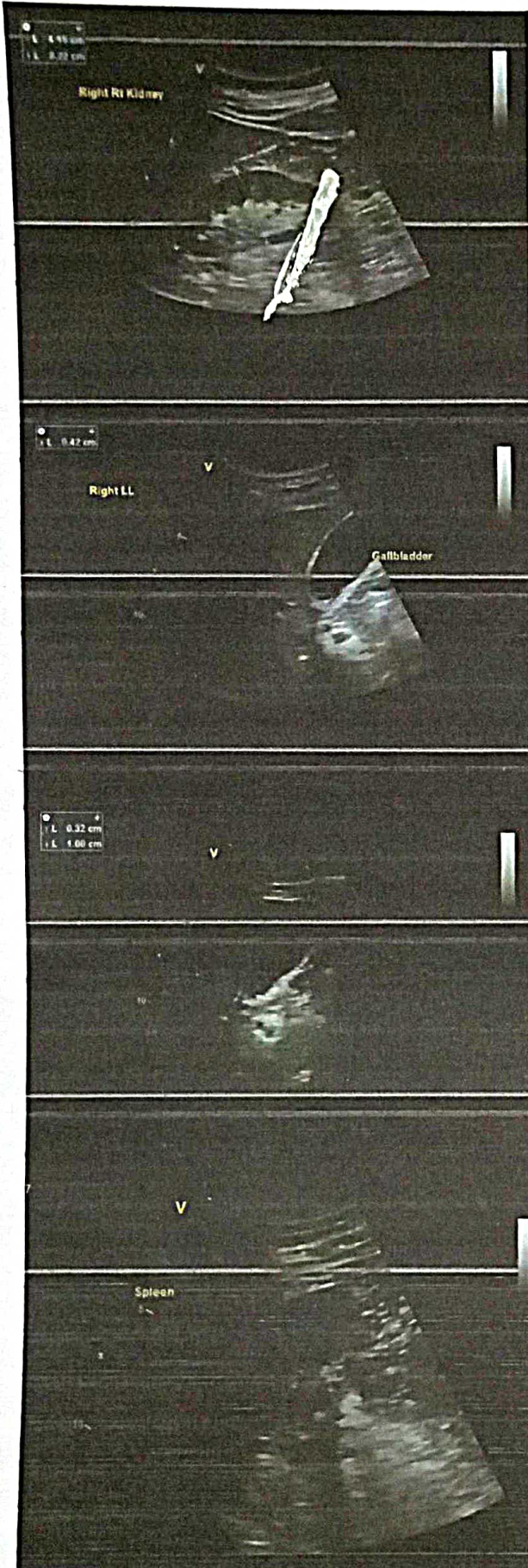

Name AJAY SHINDE

Sex Male

Age 27

Date 23/07/2022

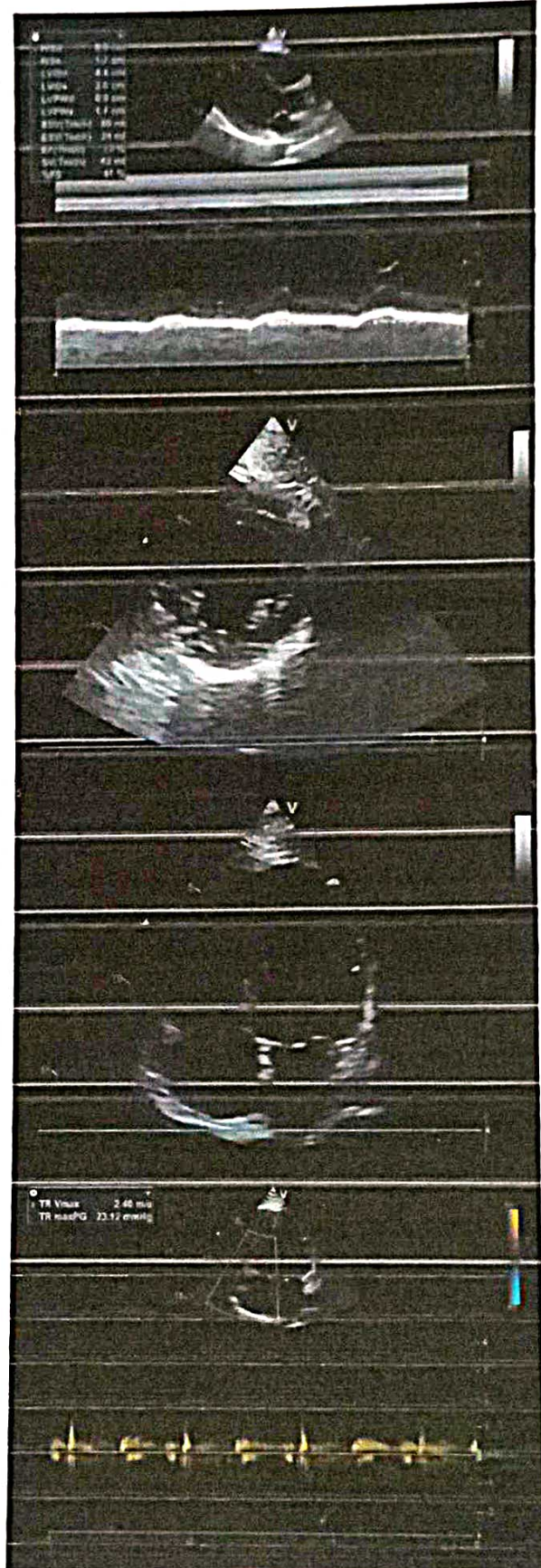
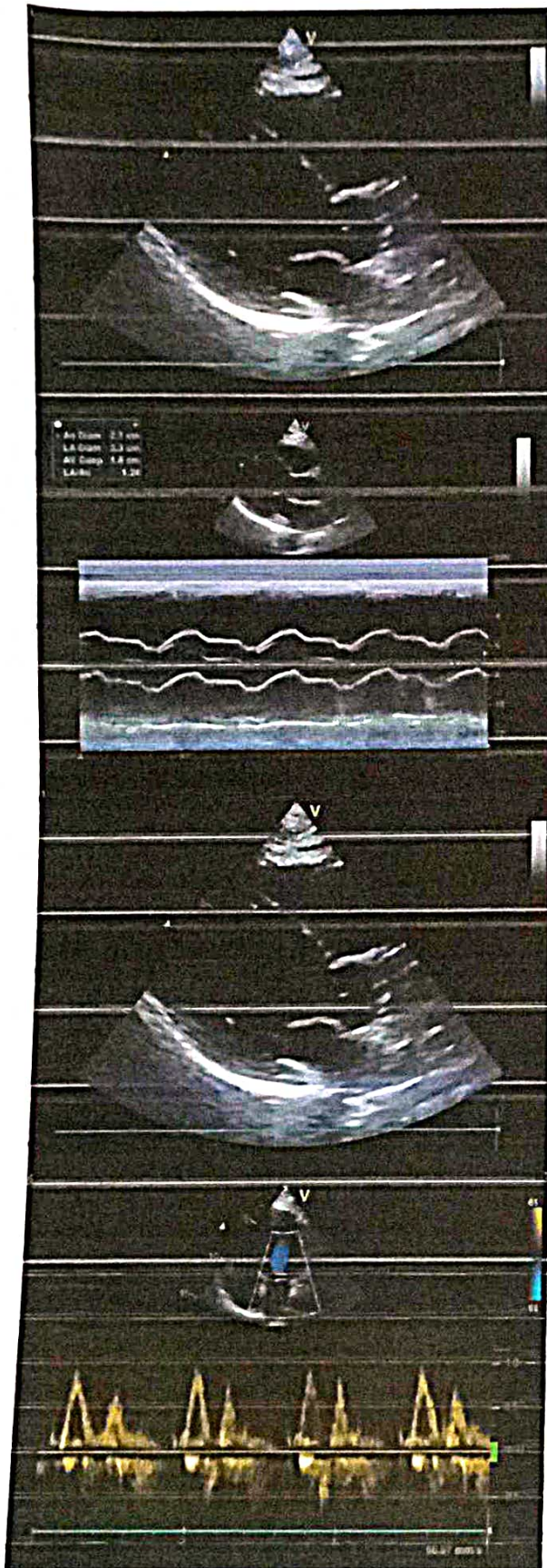



Dr. Hari Chhablani

Cardiometabolic Physician & Intensivist
M.B.B.S., F.C.C.P. (RESP. MED.), PGDHHM,
PGDMLS, FELLOW INTENSIVE CARE MED.

ATTACHED TO: Wockhardt Hospital • Saifee Hospital • Apollo Spectra Hospital

NATHANI HEIGHTS, B-Wing, Shop No. 42, Ground Floor, Opp. Mumbai Central Station (East),
Mumbai - 400 008. • Cell : 98206 46163 • E : drharichhablani@gmail.com

PHYSICIAN REPORT

DATE : 23/07/2022

NAME : AJAY SHINDE 27/M

PRESENTING COMPLAINS : NIL .

PAST HISTORY : H/O ULCERATIVE COLITIS SINCE 2010 , NOT ON TREATMENT SINCE 2016 .

FAMILY HISTORY: NOT SIGNIFICANT.

TREATMENT : NIL.

HABITS: NIL

HT.- 167 CM. WT.- 66 Kg. BMI.-23

P: 80/MIN ., REGULAR BP: 118/76

EYE EXAMINATION : NEAR VISION -B/E- N6 , DISTANT VISION -RT/E -6/18 , LT/E - 6/12

COLOR VISION : NORMAL

RS: CLEAR

CVS: S1,S2 REGULAR

PA: SOFT

CNS: CLINICALLY NAD

ENT EXAMINATION : WNL

LABS: ATTACHED

USG - WNL

2-D- ECHO :WNL

ECG: WNL

X-RAY : WNL..

IMPRESSION : : FIT ON CLINICAL MEDICAL EXAMINATION .

DR. HARI CHHABLANI
M.B.B.S., F.C.C.P. (RESP. MEDICINE) PGDHHM, PGDMLS
FELLOW INTENSIVE CARE
REG. NO. - 91702

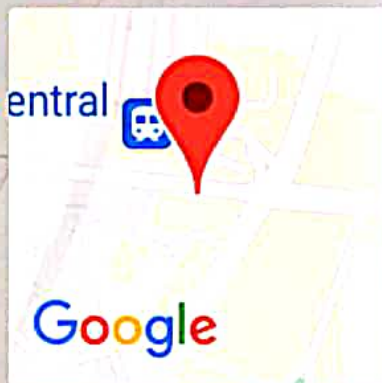
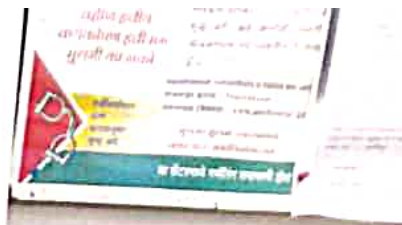

Mumbai, Maharashtra, India

Shop No 65, Nathani Heights, Marzban Parsi Colony, Dalal Estate, Mumbai Central, Mumbai, Maharashtra 400008, India

Lat 18.968767°

Long 72.819944°

23/07/22 09:31 AM