

**Fwd: Health Check up Booking Confirmed Request(bobS2232),Package Code-PKG1000239, Beneficiary Code-44590**

1 message

anurag sri <anurag.idc@gmail.com>  
To: "idc. ashiyana" <idcashiyana@gmail.com>

Fri, Aug 13, 2021 at 7:14 PM

## ----- Forwarded message -----

From: **Mediwheel** <noreply@mediwheel.in>  
Date: Fri, Aug 13, 2021 at 5:43 PM  
Subject: Health Check up Booking Confirmed Request(bobS2232),Package Code-PKG1000239, Beneficiary Code-44590  
To: anurag.idc@gmail.com <anurag.idc@gmail.com>  
Cc: Mediwheel CC <wellness1@mediwheel.in>, Mediwheel CC <customercare@mediwheel.in>



**Mediwheel**  
...Your wellness partner

**011-41195959**

Email:wellness@mediwheel.in

Hi **Chandan Healthcare Limited**,  
Diagnostic/Hospital Location :M-214/215 Sec G LDA Colony Near Power House Chauraha  
Kanpur road,City:Lucknow

We have received the confirmation for the following booking .

**Beneficiary Name** : PKG1000239  
**Beneficiary Name** : Mukti shri  
**Member Age** : 34  
**Member Gender** : Female  
**Member Relation** : Spouse  
**Package Name** : Full Body Health Checkup Female Below 40  
**Location** : LUCKNOW,Uttar Pradesh-226016  
**Contact Details** : 9455523644  
**Booking Date** : 31-07-2021  
**Appointment Date** : 14-08-2021

**Instructions to undergo Health Check:**

1. Please ensure you are on complete fasting for 10-To-12-Hours prior to check.
2. During fasting time do not take any kind of medication, alcohol, cigarettes, tobacco or any other liquids (except Water) in the morning.
3. Bring urine sample in a container if possible (containers are available at the Health Check centre).
4. Please bring all your medical prescriptions and previous health medical records with you.



भारत सरकार

GOVERNMENT OF INDIA

पुक्ति की

Mukti Shri

जन्म वर्ष / Year of Birth 1986

महिला / Female



2424 3703 0363

आधार - आम आदमी का अधिकार

*Mukti Shri*





Age / Gender: 35/Female Date and Time: 14th Aug 21 1:57 PM  
Patient ID: CDCA0150742122  
Patient Name: Mrs. MUKTI SHRI

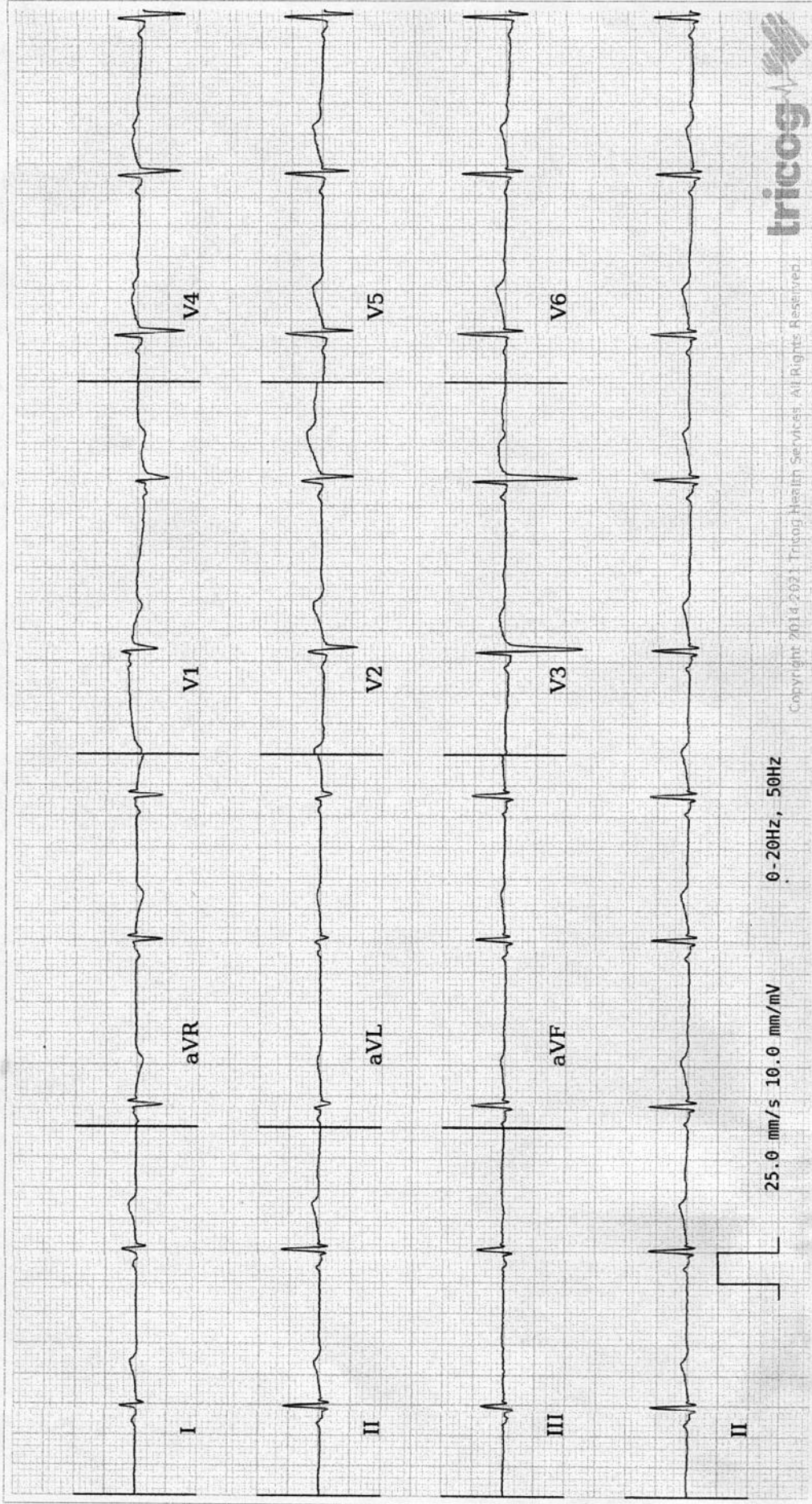

AR: 60 bpm VR: 60 bpm QRS: 74 ms QT: 398 ms QTc: 398 ms PRI: 114 ms P-R-T: 16° 73° 41°

ECG Within Normal Limits: Sinus Bradycardia. Please correlate clinically.

AUTHORIZED BY

Dr. Charit  
MD, DM: Cardiology

REPORTED BY

Dr. Prathima S.K.