

### CONCLUSION OF HEALTH CHECKUP

ECU Number	: 2457	MR Number	: 23202640	Patient Name	: HEMA MOHAN
Age	: 53	Sex	: Female	Height	: 167
Weight	: 68	Ideal Weight	: 64	BMI	: 24.38
Date	: 22/03/2023				

Dr. Manish Mittal

Internal Medicine

Note : General Physical Examination & routine Investigations included in the Health Checkup have certain limitations and may not be able to detect all the latent and asymptomatic diseases.



**BHAILAL AMIN  
GENERAL HOSPITAL**



ECU Number : 2457                      MR Number : 23202640              Patient Name: HEMA MOHAN  
Age : 53                                      Sex : Female                              Height : 167  
Weight : 68                                   Ideal Weight : 64                      BMI : 24.38  
Date : 22/03/2023

Past H/O : P/H/O RHEUMATOID ARTHRITIS - 20202 - ON MEDICATION.

Present H/O : NO MEDICAL COMPLAINTS AT PRESENT.

Family H/O : MOTHER : HYPERTENSION.

Habits : NO HABITS.  
Gen.Exam. : G.C. GOOD  
B.P : 120/80 mm Hg  
Pulse : 80/MIN REG.  
Others : SPO2 : 98 %  
C.V.S : NAD  
R.S. : NAD  
Abdomen : NP  
Spleen : NP  
Skin : NAD  
C.N.S : NAD  
Advice :

ECU Number : 2457

Age : 53

Weight : 68

Date : 22/03/2023

MR Number : 23202640

Sex : Female

Ideal Weight : 64

Patient Name : HEMA MOHAN

Height : 167

BMI : 24.38

**Ophthalmic Check Up :**

**Right**

**Left**

Ext Exam

NIL

Vision Without Glasses

6/6 + 0.75 D SH + 0.50

6/6 + 1.00 D SPH + 0.25

Vision With Glasses

CYL ! 1.00  
N.6 + 2.00 DS PH

CYL ! 70  
N.6 + 2.00 D SPH

Final Correction

14.6

14.6

Fundus

NORMAL

Colour Vision

NORMAL

Advice

NIL

**Orthopaedic Check Up :**

Ortho Consultation

Ortho Advice

ENT Check Up :

Ear

Nose

Throat

Hearing Test

ENT Advice

**General Surgery Check Up :**

General Surgery

Abdominal Lump

Hernia

External Genitals

PVR

Proctoscopy

Any Other

Surgical Advice



ECU Number : 2457

Age : 53

Weight : 68

Date : 22/03/2023

MR Number : 23202640

Sex : Female

Ideal Weight : 64

Patient Name: HEMA MOHAN

Height : 167

BMI : 24.38

Gynaec Check Up :

OBSTETRIC HISTORY G2 P1 A1 - 1 ABORTION , 1 FT LSCS - LAND W

MENSTRUAL HISTORY -

PRESENT MENSTRUAL CYCLE MENOPAUSAL

PAST MENSTRUAL CYCLE -

CHIEF COMPLAINTS -

PA LSCS SCAR

PS NORMAL

PV NORMAL

BREAST EXAMINATION RIGHT NORMAL

BREAST EXAMINATION LEFT NORMAL

PAPSMEAR

BMD

MAMMOGRAPHY

ADVICE REGULAR BSE.

Dietary Assessment

ECU Number : 2457                      MR Number : 23202640                      Patient Name : HEMA MOHAN  
Age : 53                                      Sex : Female                                      Height : 167  
Weight : 68                                      Ideal Weight : 64                                      BMI : 24.38  
Date : 22/03/2023

Body Type : Normal / Underweight / Overweight  
Diet History : Vegetarian / Eggetarian / Mixed

Frequency of consuming fried food : / Day / Week or occasional  
Frequency of consuming Sweets : / Day / or occasional  
Frequency of consuming outside food : / Day / Week or occasional

Amount of water consumed / day : Glasses / liters

Life style assessment :  
Physical activity : Active / moderate / Sedentary / Nil  
Alcohol intake : Yes / No  
Smoking : Yes / No  
Allergic to any food : Yes / No  
Are you stressed out ? : Yes / No  
Do you travel a lot ? : Yes / No

General diet instructions :

Have small frequent meals.

Avoid fatty products like oil, ghee, butter, cheese.

Take salt restricted diet and avoid table salt.

Consume fibrous food regularly like whole grains, Daliya, Oats, Bajra, Flex seeds, Pulses, Fruits and Salads.

Keep changing your cooking oil every three months.

Avoid Maida, Starchy foods and Bakery products.

Consume 1-2 servings of all fruits and vegetables, For Diabetic patients avoid Mango, Chikoo, Banana, Grapes and Custurd apple

Drink 3 to 4 liters (12 - 14 glass) of water daily.

Eat Beetroots, Figs, Almond, Walnut, Dates, Leafy vegetables, roasted Channa and Jeggary (Gur) for Heamoglobin in case of diabetic patient avoid Rasins, Dates and Jeggary

Drink green Tea or black Coffee once in a day.

Do brisk walking daily.



Patient Name : Mrs. HEMA MOHAN  
 Gender / Age : Female / 53 Years 6 Months 2 Days  
 MR No / Bill No. : 23202640 / 231073740  
 Consultant : Dr. Manish Mittal  
 Location : OPD

Type : OPD  
 Request No. : 114560  
 Request Date : 22/03/2023 08:30 AM  
 Collection Date : 22/03/2023 08:19 AM  
 Approval Date : 22/03/2023 02:15 PM

**CBC + ESR**

Test	Result	Units	Biological Ref. Range
<b>Haemoglobin.</b>			
Haemoglobin	<b>11.9</b>	gm/dL	12 - 15
Red Blood Cell Count (T-RBC)	<b>3.64</b>	mill/cmm	3.8 - 4.8
Hematocrit (HCT)	<b>35.1</b>	%	36 - 46
Mean Corpuscular Volume (MCV)	96.4	fl	83 - 101
Mean Corpuscular Haemoglobin (MCH)	<b>32.7</b>	pg	27 - 32
MCH Concentration (MCHC)	33.9	%	31.5 - 34.5
Red Cell Distribution Width (RDW-CV)	13.4	%	11.6 - 14
Red Cell Distribution Width (RDW-SD)	<b>47.7</b>	fl	39 - 46
<b>Total Leucocyte Count (TLC)</b>			
Total Leucocyte Count (TLC)	5.48	thou/cmm	4 - 10
<b>Differential Leucocyte Count</b>			
Polymorphs	55	%	40 - 80
Lymphocytes	36	%	20 - 40
Eosinophils	3	%	1 - 6
Monocytes	6	%	2 - 10
Basophils	0	%	0 - 2
Polymorphs (Abs. Value)	3.01	thou/cmm	2 - 7
Lymphocytes (Abs. Value)	1.98	thou/cmm	1 - 3
Eosinophils (Abs. Value)	<b>0.16</b>	thou/cmm	0.2 - 0.5
Monocytes (Abs. Value)	0.29	thou/cmm	0.2 - 1
Basophils (Abs. Value)	0.04	thou/cmm	0.02 - 0.1
Immature Granulocytes	0.2	%	1 - 3 : Borderline > 3 : Significant
<b>Platelet Count</b>			
Platelet Count	234	thou/cmm	150 - 410
Smear evaluation	Adequate		
ESR	17	mm/1 hr	0 - 19

Test Results are dependent on a number of variables & technical limitations. Hence, it is advised to correlate with clinical findings and other related investigations before any firm opinion is made. Rechecks / Retests may be requested.

365 Days / 24 Hours Laboratory Services

Home Collection Facility Available  
(Mon To Sat 8:00 am to 5:00 pm)



BHAILAL AMIN  
GENERAL HOSPITAL

📍 Bhaialal Amin Marg, Gorwa, Vadodara, Gujarat 390003.

🌐 www.baghospital.com | 📞 0265-677 6222, 255 6222 | Follow us : 📱 📧

DEPARTMENT OF LABORATORY MEDICINE

Patient Name	: Mrs. HEMA MOHAN	Type	: OPD
Gender / Age	: Female / 53 Years 6 Months 2 Days	Request No.	: 114560
MR No / Bill No.	: 23202640 / 231073740	Request Date	: 22/03/2023 08:30 AM
Consultant	: Dr. Manish Mittal	Collection Date	: 22/03/2023 08:19 AM
Location	: OPD	Approval Date	: 22/03/2023 02:15 PM

### CBC + ESR

Immature Granulocyte (IG) count is a useful early marker of infection or inflammation, even when other markers are normal. It is an early and rapid discrimination of bacterial from viral infections. It is also increased in patients on steroid therapy / chemotherapy or haematological malignancy. High IG is always pathological; except in pregnancy and neonates of < 7 days.  
Method : HB by Non-Cyanide Hemoglobin analysis method. HCT by RBC pulse height detection method. RBC, TLC & PLC are by Particle Count by Electrical Impedance in Cell Counter. Optical Platelets by Fluorescent + Laser Technology. MCV, MCH, MCHC, RDW (CV & SD) are calculated parameter. DLC by Flowcytometry method using semi-conductor Laser + Smear verification. ESR on Ves metic-20, comparable to Westergrens method and in accordance to ICSH reference method.

--- End of Report ---

Dr. Rakesh Vaidya  
MD (Path). DCP.

Test Results are dependent on a number of variables & technical limitations. Hence, it is advised to correlate with clinical findings and other related investigations before any firm opinion is made. Recheck / retest may be requested.

365 Days / 24 Hours Laboratory Services

Home Collection Facility Available  
(Mon To Sat 8:00 am to 5:00 pm)



BHAILAL AMIN  
GENERAL HOSPITAL

📍 Bhaial Amin Marg, Gorwa, Vadodara, Gujarat 390003

🌐 www.baghospital.com | ☎ 0265-677 6222, 255 6222 | Follow us : 📱 📺

DEPARTMENT OF LABORATORY MEDICINE

Patient Name : Mrs. HEMA MOHAN  
Gender / Age : Female / 53 Years 6 Months 2 Days  
MR No / Bill No. : 23202640 / 231073740  
Consultant : Dr. Manish Mittal  
Location : OPD  
Type : OPD  
Request No. : 114560  
Request Date : 22/03/2023 08:30 AM  
Collection Date : 22/03/2023 08:19 AM  
Approval Date : 22/03/2023 03:11 PM

### Haematology

Test	Result	Units	Biological Ref. Range
<b>Blood Group</b>			
ABO system	O		
Rh system.	Positive		

By Gel Technology / Tube Agglutination Method

Note :

- This blood group has been done with new sensitive Gel Technology using both Forward and Reverse Grouping Card with Autocontro
- This method check's group both on Red blood cells and in Serum for "ABO" group.

---- End of Report ----

Dr. Rakesh Vaidya  
MD (Path). DCP.

Test Results are dependent on a number of variables & technical limitations. Hence, it is advised to correlate with clinical findings and other related investigations before any firm opinion is made. Recheck / retest may be requested.



365 Days / 24 Hours Laboratory Services

Home Collection Facility Available  
(Mon To Sat 8:00 am to 5:00 pm)



BHAILAL AMIN  
GENERAL HOSPITAL

📍 Bhaialal Amin Marg, Gorwa, Vadodara, Gujarat 390003.

🌐 www.baghospital.com | ☎ 0265-677 6222, 255 6222 | Follow us : 📱 📺

DEPARTMENT OF LABORATORY MEDICINE

Patient Name : Mrs. HEMA MOHAN  
Gender / Age : Female / 53 Years 6 Months 2 Days  
MR No / Bill No. : 23202640 / 231073740  
Consultant : Dr. Manish Mittal  
Location : OPD

Type : OPD  
Request No. : 114560  
Request Date : 22/03/2023 08:30 AM  
Collection Date : 22/03/2023 08:19 AM  
Approval Date : 22/03/2023 11:13 AM

**Fasting Plasma Glucose**

Test	Result	Units	Biological Ref. Range
<b>Fasting Plasma Glucose</b>			
Fasting Plasma Glucose	79	mg/dL	70 - 110
Post Prandial 2 Hr. Plasma Glucose	88	mg/dL	70 - 140

By Hexokinase method on RXL Dade Dimesion

---- End of Report ----

Dr. Rakesh Vaidya  
MD (Path), DCP.

Test Results are dependent on a number of variables & technical limitations. Hence, it is advised to correlate with clinical findings and other related investigations before any firm opinion is made. Recheck / retest may be requested.



Patient Name : Mrs. HEMA MOHAN  
 Gender / Age : Female / 53 Years 6 Months 2 Days  
 MR No / Bill No. : 23202640 / 231073740  
 Consultant : Dr. Manish Mittal  
 Location : OPD

Type : OPD  
 Request No. : 114560  
 Request Date : 22/03/2023 08:30 AM  
 Collection Date : 22/03/2023 08:19 AM  
 Approval Date : 22/03/2023 11:14 AM

**HbA1c (Glycosylated Hb)**

Test	Result	Units	Biological Ref. Range
<b>HbA1c (Glycosylated Hb)</b>			
Glycosylated Hemoglobin (HbA1c)	5.7	%	
estimated Average Glucose (e AG) *	116.89	mg/dL	

(Method:

By Automated HPLC analyser on D-10 Biorad. NGSP Certified, US-FDA approved, Traceable to IFCC reference method.

\* Calculated valued for past 60 days, derived from HbA1c %, based on formula recommended by the A1c - Derived Average Glucose study from ADA and EASD funded The ADAG trial.

**Guidelines for Interpretation:**

Indicated Glycemic control of previous 2-3 months

HbA1c%	e AG (mg/dl)	Glycemic control
> 8	> 183	Action suggested...High risk of developing long-term complications. Action suggested, depends on individual patient circumstances
7 - 8	154 - 183	Good
< 7	< 154	Goal...Some danger of hypoglycemic reaction in type I Diabetics. Some Glucose intolerant individuals and Sub-Clinical diabetics may demonstrate (elevated) HbA1c in this area.
6 - 7	126 - 154	Near Normal
< 6	< 126	Nondiabetic level)

---- End of Report ----

Dr. Rakesh Vaidya  
MD (Path). DCP.



Patient Name : Mrs. HEMA MOHAN  
Gender / Age : Female / 53 Years 6 Months 2 Days  
MR No / Bill No. : 23202640 / 231073740  
Consultant : Dr. Manish Mittal  
Location : OPD

Type : OPD  
Request No. : 114560  
Request Date : 22/03/2023 08:30 AM  
Collection Date : 22/03/2023 08:19 AM  
Approval Date : 22/03/2023 11:14 AM

**Complete Lipid Profile**

Test	Result	Units	Biological Ref. Range
<b>Complete Lipid Profile</b>			
Appearance	Clear		
Triglycerides	46	mg/dL	1 - 150
<i>(By Lipase / Glycerol dehydrogenase on RXL Dade Dimension &lt; 150 Normal 150-199 Borderline High 200-499 High &gt; 499 Very High)</i>			
Total Cholesterol	164	mg/dL	1 - 200
<i>(By enzymatic colorimetric method on RXL Dade Dimension &lt;200 mg/dL - Desirable 200-239 mg/dL - Borderline High &gt; 239 mg/dL - High)</i>			
HDL Cholesterol	80	mg/dL	40 - 60
<i>(By Direct homogenous technique, modified enzymatic non-immunological method on RXL Dade Dimension &lt; 40 Low &gt; 60 High)</i>			
Non HDL Cholesterol (calculated)	84	mg/dL	1 - 130
<i>Non- HDL Cholesterol &lt; 130 Desirable 139-159 Borderline High 160-189 High &gt; 191 Very High)</i>			
HDL Cholesterol	75	mg/dL	1 - 100
<i>(By Direct homogenous technique, modified enzymatic non-immunological method on RXL Dade Dimension &lt; 100 Optimal 100-129 Near / above optimal 130-159 Borderline High 160-189 High &gt; 189 Very High)</i>			
VLDL Cholesterol (calculated)	9.2	mg/dL	12 - 30
LDL Ch. / HDL Ch. Ratio	0.94		2.1 - 3.5
T. Ch./HDL Ch. Ratio	2.05		3.5 - 5
<i>(Recent NECP / ATP III Guidelines / Classification (mg/dl) :)</i>			

---- End of Report ----

Dr. Rakesh Vaidya  
MD (Path). DCP.



Patient Name : Mrs. HEMA MOHAN  
 Gender / Age : Female / 53 Years 6 Months 2 Days  
 MR No / Bill No. : 23202640 / 231073740  
 Consultant : Dr. Manish Mittal  
 Location : OPD

Type : OPD  
 Request No. : 114560  
 Request Date : 22/03/2023 08:30 AM  
 Collection Date : 22/03/2023 08:19 AM  
 Approval Date : 22/03/2023 11:13 AM

**Liver Function Test (LFT)**

Test	Result	Units	Biological Ref. Range
<b>Bilirubin</b>			
Bilirubin - Total	0.54	mg/dL	0 - 1
Bilirubin - Direct	0.13	mg/dL	0 - 0.3
Bilirubin - Indirect	0.41	mg/dL	0 - 0.7
<i>(By Diazotized sulfanilic acid on RXL Dade Dimension.)</i>			
Aspartate Aminotransferase (SGOT/AST)	27	U/L	13 - 35
<i>(By IFCC UV kinetic method on RXL Dade Dimension.)</i>			
Alanine Aminotransferase (SGPT/ALT)	26	U/L	14 - 59
<i>(By IFCC UV kinetic method on RXL Dade Dimension.)</i>			
Alkaline Phosphatase	101	U/L	53 - 141
<i>(By PNPP AMP method on RXL Dade Dimension.)</i>			
Gamma Glutamyl Transferase (GGT)	20	U/L	5 - 55
<i>(By IFCC method on RXL Dade Dimension.)</i>			
<b>Total Protein</b>			
Total Proteins	7.51	gm/dL	6.4 - 8.2
Albumin	3.68	gm/dL	3.4 - 5
Globulin	3.83	gm/dL	3 - 3.2
A : G Ratio	0.96		1.1 - 1.6
<i>(By Biuret endpoint and Bromocresol purple method on RXL Dade Dimension.)</i>			

Test Results are dependent on a number of variables & technical limitations. Hence, it is advised to correlate with clinical findings and other related investigations before any firm opinion is made. Recheck / retest may be requested.

---- End of Report ----

Dr. Rakesh Vaidya  
MD (Path). DCP.



Patient Name : Mrs. HEMA MOHAN  
 Gender / Age : Female / 53 Years 6 Months 2 Days  
 MR No / Bill No. : 23202640 / 231073740  
 Consultant : Dr. Manish Mittal  
 Location : OPD

Type : OPD  
 Request No. : 114560  
 Request Date : 22/03/2023 08:30 AM  
 Collection Date : 22/03/2023 08:19 AM  
 Approval Date : 22/03/2023 11:13 AM

## Renal Function Test (RFT)

Test	Result	Units	Biological Ref. Range
Urea (By Urease Kinetic method on RXL Dade Dimension)	16	mg/dL	10 - 45
Creatinine (By Modified Kinetic Jaffe Technique)	0.78	mg/dL	0.6 - 1.1
Estimate Glomerular Filtration rate (Ref. range : > 60 ml/min for adults between age group of 18 to 70 yrs. EGFR Calculated by IDMS Traceable MDRD Study equation. Reporting of eGFR can help facilitate early detection of CKD. By Modified Kinetic Jaffe Technique)	More than 60		
Uric acid (By Uricase / Catalase method on RXL Siemens)	4.2	mg/dL	2.2 - 5.8

--- End of Report ---

Dr. Rakesh Vaidya  
MD (Path). DCP.



Patient Name : Mrs. HEMA MOHAN  
 Gender / Age : Female / 53 Years 6 Months 2 Days  
 MR No / Bill No. : 23202640 / 231073740  
 Consultant : Dr. Manish Mittal  
 Location : OPD

Type : OPD  
 Request No. : 114560  
 Request Date : 22/03/2023 08:30 AM  
 Collection Date : 22/03/2023 08:19 AM  
 Approval Date : 22/03/2023 11:14 AM

## Thyroid Hormone Study

Test	Result	Units	Biological Ref. Range
------	--------	-------	-----------------------

Triiodothyronine (T3)	0.923	ng/ml	
-----------------------	-------	-------	--

(Done by 4th generation electrochemiluminescence based method on automated immunoassay / Cobas e 411.)

Reference interval (ng/ml)

1 - 3 days	: 0.1 - 7.4
1-11 months	: 0.1 - 2.45
1-5 years	: 0.1 - 2.7
6-10 years	: 0.9 - 2.4
11-15 years	: 0.8 - 2.1
16-20 years	: 0.8 - 2.1
Adults (20 - 50 years)	: 0.7 - 2.0
Adults (> 50 years)	: 0.4 - 1.8
Pregnancy (in last 5 months)	: 1.2 - 2.5

(Reference : Tietz - Clinical guide to laboratory test, 4th edition ))

Thyroxine (T4)	5.71	mcg/dL	
----------------	------	--------	--

(Done by 4th generation electrochemiluminescence based method on automated immunoassay / Cobas e 411.)

Reference interval (mcg/dL)

1 - 3 days	: 11.8 - 22.6
1 - 2 weeks	: 9.8 - 16.6
1 - 4 months	: 7.2 - 14.4
4 - 12 months	: 7.8 - 16.5
1-5 years	: 7.3 - 15.0
5 - 10 years	: 6.4 - 13.3
10 - 20 years	: 5.6 - 11.7
Adults / male	: 4.6 - 10.5
Adults / female	: 5.5 - 11.0
Adults (> 60 years)	: 5.0 - 10.7

(Reference : Tietz - Clinical guide to laboratory test, 4th edition ))

Thyroid Stimulating Hormone (US-TSH)	2.86	microIU/ml	
--------------------------------------	------	------------	--

(Done by 4th generation electrochemiluminescence based method on automated immunoassay / Cobas e 411.)

Reference interval (microIU/ml)

Infants (1-4 days)	: 1.0 - 39
2-20 weeks	: 1.7 - 9.1
5 months - 20 years	: 0.7 - 6.4
Adults (21 - 54 years)	: 0.4 - 4.2
Adults (> 55 years)	: 0.5 - 8.9

Pregnancy :

1st trimester	: 0.3 - 4.5
2nd trimester	: 0.5 - 4.6
3rd trimester	: 0.8 - 5.2

(Reference : Tietz - Clinical guide to laboratory test, 4th edition ))

— End of Report —

Dr. Rakesh Vaidya  
 MD (Path). DCP.



Patient Name	: Mrs. HEMA MOHAN	Type	: OPD
Gender / Age	: Female / 53 Years 6 Months 2 Days	Request No.	: 114560
MR No / Bill No.	: 23202640 / 231073740	Request Date	: 22/03/2023 08:30 AM
Consultant	: Dr. Manish Mittal	Collection Date	: 22/03/2023 08:19 AM
Location	: OPD	Approval Date	: 22/03/2023 02:39 PM

**Pap Smear**

<u>Test</u>	<u>Result</u>	<u>Units</u>	<u>Biological Ref. Range</u>
-------------	---------------	--------------	------------------------------

Pap Smear

Pap Smear Screening Report / Cervico-Vaginal Cytology...

Cyto no : P/538/23

Received at 12:50 pm.

Clinical Details : No complain

P/V findings : Cx. / Vg. -NAD.

LMP : Menopausal

TBS Report / Impression :

\* Satisfactory for evaluation; transformation zone components identified.

\* Mild inflammatory cellularity (Neutrophils rich).

\* No epithelial cell abnormality favouring Squamous intraepithelial lesion or frank malignancy (NILM).

**Note / Method :**

The material received in LBC container, cytosmear was stained by rapid pap method and reported with due consideration to The Bethesda system (Modified 2014)

---- End of Report ----

Dr. Rakesh Vaidya  
MD (Path). DCP.



Patient Name : Mrs. HEMA MOHAN  
 Gender / Age : Female / 53 Years 6 Months 2 Days  
 MR No / Bill No. : 23202640 / 231073740  
 Consultant : Dr. Manish Mittal  
 Location : OPD

Type : OPD  
 Request No. : 114560  
 Request Date : 22/03/2023 08:30 AM  
 Collection Date : 22/03/2023 08:19 AM  
 Approval Date : 22/03/2023 11:09 AM

**Urine routine analysis (Auto)**

Test	Result	Units	Biological Ref. Range
<b>Physical Examination</b>			
Quantity	20	mL	
Colour	Pale Yellow		
Appearance	Turbid (Slight)		
<b>Chemical Examination (By Reagent strip method)</b>			
pH	6.0		
Specific Gravity	<=1.005		
Protein	Negative	gm/dL	0 - 5
Glucose	Negative	mg/dL	0 - 5
Ketones	Negative		0 - 5
Bilirubin	Negative		Negative
Urobilinogen	Negative		Negative (upto 1)
Blood	Negative		Negative
Leucocytes	Trace		Negative
Nitrite	Negative		Negative
<b>Microscopic Examination (by Microscopy after Centrifugation at 2000 rpm for 10 min or on fully automated Sysmex urine sedimentation analyzer UF4000)</b>			
Red Blood Cells	0 - 1	/hpf	0 - 2
Leucocytes	1 - 5	/hpf	0 - 5
Epithelial Cells	1 - 5	/hpf	0 - 5
Casts	Nil	/lpf	Nil
Crystals	Nil	/hpf	Nil
Mucus	Absent	/hpf	Absent
Organism	Absent		

---- End of Report ----

Dr. Rakesh Vaidya  
MD (Path). DCP.





BHAILAL AMIN  
GENERAL HOSPITAL

📍 Bhaialal Amin Marg, Gorwa, Vadodara, Gujarat 390003.

🌐 www.baghospital.com | ☎ 0265-677 6222, 255 6222 | Follow us : 📱 📺

**DEPARTMENT OF DIAGNOSTIC RADIOLOGY**

Patient No. : 23202640      Report Date : 22/03/2023  
Request No. : 190057895      22/03/2023 8.30 AM  
Patient Name : **Mrs. HEMA MOHAN**  
Gender / Age : Female / 53 Years 6 Months 2 Days

**ADVANCED DIGITAL SOLUTIONS**

- Computer Radiography
- Ultra Sensitive Colour Doppler
- Ultra High Resolution Sonography
- Multi-Detector CT Scan
- Mammography
- Interventional Radiology
- Digital Subtraction Angiography
- Foetal Echocardiography
- Echocardiography

**X-Ray Chest AP**

Both lung fields are clear.  
Both costophrenic sinuses appear clear.  
Heart size is normal.  
Hilar shadows show no obvious abnormality.  
Aorta is normal.

• ULTRA SONOGRAPHY CANNOT DETECT ALL ABNORMALITIES  
• NOT VALID FOR MEDICO-LEGAL PURPOSES  
• CLINICAL CORRELATION RECOMMENDED

*Prerna C Hasani*

**Dr. Prerna C Hasani, MD**  
Consultant Radiologist





**BHAILAL AMIN**  
GENERAL HOSPITAL

• Bhaial Amin Marg, Gorwa, Vadodara, Gujarat 390003.  
• www.baghospital.com | ☎ 0265-677 6222, 255 6222 | Follow us : f @

**DEPARTMENT OF DIAGNOSTIC RADIOLOGY**

Patient No. : 23202640      Report Date : 22/03/2023  
Request No. : 190057879      22/03/2023 8.30 AM  
Patient Name : Mrs. HEMA MOHAN  
Gender / Age : Female / 53 Years 6 Months 2 Days

**ADVANCED DIGITAL SOLUTIONS**

- Computer Radiography
- Ultra Sensitive Colour Doppler
- Ultra High Resolution Sonography
- Multi-Detector CT Scan
- Mammography
- Interventional Radiology
- Digital Subtraction Angiography
- Foetal Echocardiography
- Echocardiography

**USG : Screening for Abdomen (excluding Pelvis) Or Upper Abdomen**

**Liver is normal in size and echopattern. No mass lesion identified. The hepaticveins are clear and patent. PV patent. No dilated IHBR.**

Gall bladder is well distended and shows no obvious abnormality. Common bile duct measures 4 mm in diameter.

Pancreas shows no obvious abnormality. Tail obscured. Spleen is normal size and echopattern.

Both kidneys are normal in shape and position. Normal echogenicity and cortico medullary differentiation is noted. No hydronephrosis or mass lesion seen.

Uterus is anteverted, normal in size and echo pattern. Endometrium thickness is about 5 mm. No obvious mass lesion seen.

Uterine length :      52 mm.  
A.P.                    :      23 mm.

No adnexal mass seen .

Urinary bladder is well distended and appears normal.

No ascites.

**COMMENT:**

**No obvious abnormality seen.**

*Kindly correlate clinically*

• ULTRA SONOGRAPHY CANNOT DETECT ALL ABNORMALITIES  
 • NOT VALID FOR MEDICO-LEGAL PURPOSES  
 • CLINICAL CORRELATION RECOMMENDED

*Hasani*

**Dr.Pruna C Hasani, MD**  
Consultant Radiologist





**DEPARTMENT OF DIAGNOSTIC RADIOLOGY**

**ADVANCED DIGITAL SOLUTIONS**

- Computer Radiography
- Ultra Sensitive Colour Doppler
- Ultra High Resolution Sonography
- Multi-Detector CT Scan
- Mammography
- Interventional Radiology
- Digital Subtraction Angiography
- Foetal Echocardiography
- Echocardiography

Patient No. : 23202640      Report Date : 22/03/2023  
Request No. : 190057928      22/03/2023 8.30 AM  
Patient Name : **Mrs. HEMA MOHAN**  
Gender / Age : Female / 53 Years 6 Months 2 Days

**Mammography (Both Breast)**

Both side mammogram has been obtained in mediolateral oblique (MLO) as well as craniocaudal (CC) projections.

Both breasts show scattered fibro glandular parenchyma (Type B Breast).

No obvious focal mass seen on either side.

No obvious micro/cluster calcification seen. Bilateral benign specks of calcifications are seen.

No obvious skin thickening or nipple retraction seen.

Bilateral benign axillary lymph nodes seen.

**IMPRESSION:**

No obvious focal mass in breasts.

BI-RADS category 2.

Kindly correlate clinically /Follow up

**BIRADS: 0- needs additional imaging, 1- negative, 2- benign, 3- probably benign (require short term follow up), 4- suspicious (require further evaluation with biopsy), 5- highly suspicious for malignancy, 6- biopsy proven malignancy.**

**INFORMATION REGARDING MAMMOGRAMS:**

- A REPORT THAT IS NEGATIVE FOR MALIGNANCY SHOULD NOT DELAY BIOPSY IF THERE IS A DOMINANT OR CLINICALLY SUSPICIOUS MASS.
- IN DENSE BREASTS, AN UNDERLYING MASS LESION MAY BE OBSCURED.
- FALSE POSITIVE DIAGNOSIS OF CANCER MAY OCCURE IN SMALL PERCENTAGE OF CASES.

*Hasani*

**Dr.Pruna C Hasani, MD**  
Consultant Radiologist



• ULTRA SONOGRAPHY CANNOT DETECT ALL ABNORMALITIES  
 • NOT VALID FOR MEDICO-LEGAL PURPOSES  
 • CLINICAL CORRELATION RECOMMENDED

Patient No. : 23202640      Report Date : 22/03/2023  
Request No. : 190057900      22/03/2023 8.30 AM  
Patient Name : Mrs. HEMA MOHAN  
Gender / Age : Female / 53 Years 6 Months 2 Days

### Echo Color Doppler

MITRAL VALVE : NORMAL  
AORTIC VALVE : TRILEAFLET, NORMAL  
TRICUSPID VALVE : NORMAL, TRACE TR, PASP BY TR JET=21 MMHG  
PULMONARY VALVE : NORMAL  
LEFT ATRIUM : NORMAL  
AORTA : NORMAL  
LEFT VENTRICLE : NORMAL, NO REGIONAL WALL MOTION ABNORMALITY,  
LVEF=60%  
RIGHT ATRIUM : NORMAL  
RIGHT VENTRICLE : NORMAL  
I.V.S. : INTACT  
I.A.S. : INTACT  
PULMONARY ARTERY : NORMAL  
PERICARDIUM : NORMAL  
COLOUR/DOPPLER FLOW MAPPING : Grade I diastolic dysfunction, E/e'=9  
Trace MR

### FINAL CONCLUSION:

1. ALL CARDIAC CHAMBERS ARE NORMAL IN DIMENSIONS
2. NO REGIONAL WALL MOTION ABNORMALITY AT REST
3. NORMAL LV SYSTOLIC FUNCTION, LVEF=60%
4. NORMAL VALVES
5. GRADE I DIASTOLIC DYSFUNCTION
6. TRACE MR, TR, NO PULMONARY HYPERTENSION , ( IVC COLLAPSING )
7. NO PERICARDIAL EFFUSION, CLOT VEGETATION.

  
Dr. KILLOL KANERIA MD, DM  
Consultant Cardiologist

Name: Hema mohar  
Patient ID: 23202640

22.03.2023 08:44:15  
Standard 12-Lead

Date of birth: 21.09.1969  
Gender: Female  
Height:   
Weight:   
Ethnicity: undefined  
Pacemaker: Unknown

Visit ID:   
Room:   
Medication:   
Order ID:   
Ord. prov:   
Ord. prot:   
HR: 59 bpm  
P axis: 65°  
QRS axis: 49°  
T axis: 47°

RR: 1024 ms  
P: 111 ms  
PR: 190 ms  
QRS: 76 ms  
QT: 377 ms  
QTcB: 373 ms

Indication:   
Remark:

Normal

*Handwritten signature*

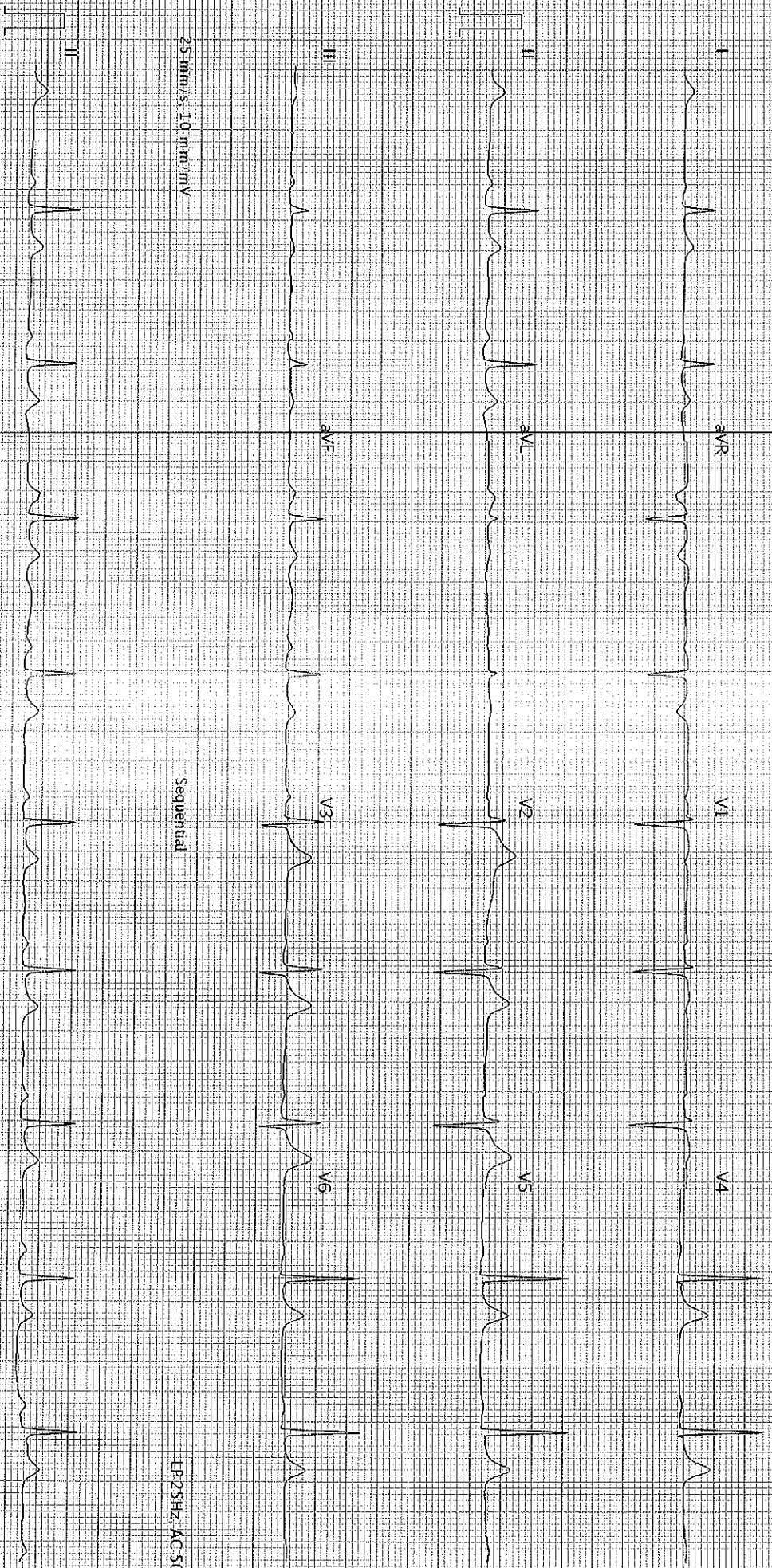

25 mm/s, 10 mm/mV

Sequential

LP25HZ, AC 50HZ

25 mm/s, 10 mm/mV

LP25HZ, AC 50HZ

AT-102-GZ-12-01 (0880-011030)

Printed on 22.03.2023 08:44:27

SCHILLER

Part No. 2.157048M

CE 0123

Page 1 of 1  
Qec

# Dr. Sonica Peshin

Cosmetic Dentist & Implantologist

Reg. No. : 6966-A

M. : 9586867301



BHAILAL AMIN  
GENERAL HOSPITAL

## Dental assessment form

22/03/2023

Name: Hema Mohan

Age/ Sex: 53 years/Female

Patient has come for an oral hygiene check up

### On Examination:

- Stains++ Calculus++
- Decayed tooth with respect to 48
- Decayed tooth with pulp involvement and tenderness on percussion with respect to 18
- History of horizontal brushing
- Generalised attrition, recession

### Provisional diagnosis:

- Chronic generalised gingivitis

### Treatment plan:

- Scaling and polishing
- Restoration of 48
- Extraction of 18

### Advised:

- Brush your teeth twice daily
- Salt water rinses atleast once a day.
- Clean your tongue and floss in between everyday.
- Follow vertical brushing technique.

  
Dr Sonica Peshin

ITEM CODE:SMD066

HEART CARE | BRAIN & SPINE | BONE & JOINT | MINIMAL ACCESS SURGERY  
24X7 EMERGENCY | DIAGNOSTICS | PHARMACY | BLOOD BANK

www.baghospital.com ☎ (0265) 677 6222, 255 6222

📍 Bhailal Amin Marg, Gorwa, Vadodara, Gujarat - 390003

Follow us

