

DEPARTMENT OF LABORATORY MEDICINE

Patient Name : Mr SANJAY R CHAUHAN MRN : 12510000156252 Gender/Age : MALE , 33y (03/10/1989)

Collected On : 04/04/2023 02:01 PM Received On : 04/04/2023 02:01 PM Reported On : 04/04/2023 02:58 PM

Barcode : 342304040038 Specimen : Urine Consultant : Dr. Manish Maheshwari(GENERAL MEDICINE)

Sample adequacy : Satisfactory Visit No : OP-002 Patient Mobile No : 9601742056

CLINICAL PATHOLOGY

Test	Result	Unit
Urine For Sugar (Post Prandial)	NIL	-

--End of Report--

Patel

Dr. Himanshu Patel
M.D(Path) Jr.Consultant
Pathology

Note

Abnormal results are highlighted.
Results relate to the sample only.
Kindly correlate clinically.



DEPARTMENT OF LABORATORY MEDICINE

Patient Name : Mr SANJAY R CHAUHAN MRN : 12510000156252 Gender/Age : MALE , 33y (03/10/1989)

Collected On : 04/04/2023 02:01 PM Received On : 04/04/2023 02:01 PM Reported On : 04/04/2023 02:58 PM

Barcode : 342304040038 Specimen : Urine Consultant : Dr. Manish Maheshwari(GENERAL MEDICINE)

Sample adequacy : Satisfactory Visit No : OP-002 Patient Mobile No : 9601742056

CLINICAL PATHOLOGY

Test	Result	Unit
Urine For Sugar (Post Prandial)	NIL	-

--End of Report--

Patel

Dr. Himanshu Patel
M.D(Path) Jr.Consultant
Pathology

Note

Abnormal results are highlighted.
Results relate to the sample only.
Kindly correlate clinically.



DEPARTMENT OF LABORATORY MEDICINE

Final Report

Patient Name : Mr SANJAY R CHAUHAN MRN : 12510000156252 Gender/Age : MALE , 33y (03/10/1989)
Collected On : 04/04/2023 02:01 PM Received On : 04/04/2023 02:01 PM Reported On : 04/04/2023 02:58 PM
Barcode : 312304040184 Specimen : Plasma Consultant : Dr. Manish Maheshwari(GENERAL MEDICINE)
Sample adequacy : Satisfactory Visit No : OP-002 Patient Mobile No : 9601742056

BIOCHEMISTRY

Test	Result	Unit	Biological Reference Interval
Post Prandial Blood Sugar (PPBS) (Colorimetric)	107	mg/dL	70.0-140.0

--End of Report--

Patel

Dr. Himanshu Patel
M.D(Path) Jr.Consultant
Pathology

Note

- Abnormal results are highlighted.
- Results relate to the sample only.
- Kindly correlate clinically.



DEPARTMENT OF LABORATORY MEDICINE

Final Report

Patient Name : Mr SANJAY R CHAUHAN MRN : 12510000156252 Gender/Age : MALE , 33y (03/10/1989)
 Collected On : 04/04/2023 10:31 AM Received On : 04/04/2023 10:32 AM Reported On : 04/04/2023 11:59 AM
 Barcode : 312304040085 Specimen : Serum Consultant : Dr. Manish Maheshwari(GENERAL MEDICINE)
 Sample adequacy : Satisfactory Visit No : OP-002 Patient Mobile No : 9601742056

BIOCHEMISTRY

Test	Result	Unit	Biological Reference Interval
SERUM CREATININE			
Serum Creatinine (Two Point Rate - Creatinine Aminohydroilase)	0.52 L	mg/dL	0.66-1.25
eGFR (Two Point Rate - Creatinine Aminohydroilase)	183.1	mL/min/1.73m ²	>60.0
Blood Urea Nitrogen (BUN) (Endpoint /Colorimetric - Urease)	8 L	mg/dL	9.0-20.0
Serum Uric Acid (Colorimetric - Uricase,Peroxidase)	6.97	mg/dL	3.5-8.5
LIPID PROFILE (CHOL,TRIG,HDL,LDL,VLDL)			
Cholesterol Total (Colorimetric - Cholesterol Oxidase)	171.6	mg/dL	Both: Desirable: < 200 Both: Borderline High: 200-239 Both: High: > 240
Triglycerides (Colorimetric - Lip/Glycerol Kinase)	171.5 H	mg/dL	Both: Normal: < 150 Both: Borderline: 150-199 Both: High: 200-499 Both: Very High: >= 500
HDL Cholesterol (HDLC) (Colorimetric:non Hdl Precipitation Method)	37.7 L	mg/dL	Both: Low: < 40.0 Both: High: >= 60.0 Both: Normal: 40-60
Non-HDL Cholesterol	133.9	-	-
LDL Cholesterol (Enzymatic (Two Step CHE/CHO /POD))	100 H	mg/dL	Both: Optimal: < 100 Both: Near to above optimal: 100-129 Both: Borderline High: 130-159 Both: High: 160-189 Both: Very High: > 190
VLDL Cholesterol	34 H	mg/dL	2.0-30.0
Cholesterol /HDL Ratio	4.6	-	<5.0

LIVER FUNCTION TEST(LFT)

Page 1 of 3

Narayana Multispeciality Hospital

(A unit of Narayana Hrudayalaya Limited) CIN: U85110KA2000PLC027497

Registered Office: 258/A, Bommasandra Industrial Area, Anekal Taluk, Bangalore 560099

Hospital Address: Opp. Police Station, Rakhial Cross Road, Ahmedabad, Gujarat 380023

Tel: +91 079 71222 228 | Email: info.ahd@narayanahealth.org | www.narayanahealth.org



Appointments

1800-309-0309

Emergencies

787-810-0900

Patient Name : Mr SANJAY R CHAUHAN MRN : 12510000156252 Gender/Age : MALE , 33y (03/10/1989)

Bilirubin Total (Colorimetric- Dual Wavelength- Reflectance Spectrophotometry)	1.3	mg/dL	0.2-1.3
Conjugated Bilirubin (Direct) (Dual Wavelength - Reflectance Spectrophotometry)	0.0	mg/dL	Adult: 0.0-0.3 Neonate: 0.0-0.6
Unconjugated Bilirubin (Indirect) (Dual Wavelength - Reflectance Spectrophotometry)	1.1	mg/dL	Adult: 0.0-1.1 Neonate: 0.6-10.5
Total Protein (Colorimetric - Biuret Method)	8.6 H	gm/dL	6.3-8.2
Serum Albumin (Colorimetric - Bromo-Cresol Green)	4.8	gm/dL	3.5-5.0
Serum Globulin	3.7 H	gm/dL	2.0-3.5
Albumin To Globulin (A/G)Ratio	1.3	-	1.1-2.5
SGOT (AST) (Multipoint-Rate With P-5-P (pyridoxal-5-phosphate))	24	U/L	Male : 17-59
SGPT (ALT) (Multipoint-Rate With P-5-P (pyridoxal-5-phosphate))	30	U/L	<50.0
Alkaline Phosphatase (ALP) (Multipoint-Rate - P-nitro Phenyl Phosphate, AMP Buffer)	98.6	U/L	38.0-126.0
Gamma Glutamyl Transferase (GGT) (Multipoint Rate-L-glutamyl-p-nitroanilide)	21.9	U/L	Adult: 12-58 Female:12-43 Male:15-73
THYROID PROFILE (T3, T4, TSH)			
Tri Iodo Thyronine (T3) (Competitive Immunoassay)	1.28	ng/mL	0.97-1.69
Thyroxine (T4) (Competitive Immunoassay)	7.30	ug/dl	5.53-11.0
TSH (Thyroid Stimulating Hormone) (Enhance Chemiluminescence-Immunoassay)	0.9654	mIU/L	Adults : 0.4001 - 4.049 Infant (1 - 23 months) : 0.5885 - 6.880 Children (2 -12 Yrs) : 0.7291 - 4.402 Adolescents (13-21 Yrs) : 0.4557 - 4.160 Pregnant women (1st trimester) : 0.1298 - 3.120 (2nd trimester) : 0.2749 - 2.652 (3rd trimester) : 0.3127 - 2.947

--End of Report--

Page 2 of 3

Narayana Multispeciality Hospital

(A unit of Narayana Hrudayalaya Limited) CIN: U85110KA2000PLC027497

Registered Office: 258/A, Bommasandra Industrial Area, Anekal Taluk, Bangalore 560099

Hospital Address: Opp. Police Station, Rakhial Cross Road, Ahmedabad, Gujarat 380023

Tel +91 079 71222 228 | Email: info.ahd@narayanahealth.org | www.narayanahealth.org



Appointments

1800-309-0309

Emergencies

787-810-0900

Patient Name : Mr SANJAY R CHAUHAN MRN : 12510000156252 Gender/Age : MALE , 33y (03/10/1989)

Patel

Dr. Himanshu Patel
M.D(Path) Jr.Consultant
Pathology

Note

- Abnormal results are highlighted.
- Results relate to the sample only.
- Kindly correlate clinically.



DEPARTMENT OF LABORATORY MEDICINE

Final Report

Patient Name : Mr SANJAY R CHAUHAN MRN : 12510000156252 Gender/Age : MALE , 33y (03/10/1989)

Collected On : 04/04/2023 10:31 AM Received On : 04/04/2023 10:32 AM Reported On : 04/04/2023 11:59 AM

Barcode : 342304040012 Specimen : Urine Consultant : Dr. Manish Maheshwari(GENERAL MEDICINE)

Sample adequacy : Satisfactory Visit No : OP-002 Patient Mobile No : 9601742056

Test	CLINICAL PATHOLOGY		Biological Reference Interval
	Result	Unit	
URINE ROUTINE & MICROSCOPY			
PHYSICAL EXAMINATION			
Volume	30	ml	-
Colour	Pale Yellow	-	-
Appearance	Clear	-	-
CHEMICAL EXAMINATION			
pH(Reaction)	6.0	-	5.0-9.0
Sp. Gravity	1.010	-	1.005-1.030
Protein	Negative	-	Negative
Urine Glucose	Negative	-	Negative
Ketone Bodies	Negative	-	Negative
Bile Salts	Negative	-	Negative
Bile Pigment (Bilirubin)	Negative	-	Negative
Urobilinogen	Normal	-	-
MICROSCOPIC EXAMINATION			
Pus Cells	Nil	/hpf	0-2
RBC	Nil	/hpf	0-3
Epithelial Cells	Nil	/hpf	0-5

Page 1 of 2

Narayana Multispeciality Hospital

(A unit of Narayana Hrudayotaya Limited) CIN: U8510KA2000PLC027497

Registered Office: 258/A, Bommasandra Industrial Area, Anekal Taluk, Bangalore 560099

Hospital Address: Opp. Police Station, Rakhial Cross Road, Ahmedabad, Gujarat 380023

Tel +91 079 71222 228 | Email: info.ahd@narayanahealth.org | www.narayanahealth.org



Appointments
1800-309-0309

Emergencies
787-810-0900

Patient Name : Mr SANJAY R CHAUHAN MRN : 12510000156252 Gender/Age : MALE , 33y (03/10/1989)

Crystals	Not Seen	-	-
Casts	Not Seen	-	-
Bacteria	Not Seen	-	-

--End of Report--

Patel

Dr. Himanshu Patel
M.D(Path) Jr.Consultant
Pathology

Note

- Abnormal results are highlighted.
- Results relate to the sample only.
- Kindly correlate clinically.



Narayana Multispeciality Hospital

(A unit of Narayana Hrudayalaya Limited) CIN: U85110KA2000PLC027497

Registered Office: 258/A, Bommasandra Industrial Area, Anekal Taluk, Bangalore 560099

Hospital Address: Opp. Police Station, Rakhial Cross Road, Ahmedabad, Gujarat 380023

Tel +91 079 71222 228 | Email: info.ahd@narayanahealth.org | www.narayanahealth.org



Appointments

1800-309-0309

Emergencies

787-810-0900



DEPARTMENT OF LABORATORY MEDICINE

Final Report

Patient Name : Mr SANJAY R CHAUHAN MRN : 12510000156252 Gender/Age : MALE , 33y (03/10/1989)
Collected On : 04/04/2023 10.31 AM Received On : 04/04/2023 10.32 AM Reported On : 04/04/2023 11:58 AM
Barcode : 342304040012 Specimen : Urine Consultant : Dr. Manish Maheshwari(GENERAL MEDICINE)
Sample adequacy : Satisfactory Visit No : OP-002 Patient Mobile No : 9601742056

CLINICAL PATHOLOGY

Test

Urine For Sugar (Fasting)

Result	Unit
NIL	-

--End of Report--

Patel

Dr. Himanshu Patel
M.D(Path) Jr. Consultant
Pathology

Note

- Abnormal results are highlighted.
- Results relate to the sample only.
- Kindly correlate clinically.



Page 1 of 1

Narayana Multispeciality Hospital

(A unit of Narayana Hrudayalaya Limited) CIN: U85110KA2000PLC027497

Registered Office: 258/A, Bommasandra Industrial Area, Anekal Taluk, Bangalore 560099
Hospital Address: Opp. Police Station, Rakhial Cross Road, Ahmedabad, Gujarat 380023
Tel +91 079 71222 228 | Email: info.ahd@narayanahealth.org | www.narayanahealth.org



Appointments
1800-309-0309

Emergencies
787-810-0900



DEPARTMENT OF LABORATORY MEDICINE

Final Report

Patient Name : Mr SANJAY R CHAUHAN MRN : 12510000156252 Gender/Age : MALE , 33y (03/10/1989)
Collected On : 04/04/2023 10:31 AM Received On : 04/04/2023 10:32 AM Reported On : 04/04/2023 11:58 AM
Barcode : 312304040083 Specimen : Plasma Consultant : Dr. Manish Maheshwari(GENERAL MEDICINE)
Sample adequacy : Satisfactory Visit No : OP-002 Patient Mobile No : 9601742056

Test	BIOCHEMISTRY		
	Result	Unit	Biological Reference Interval
Fasting Blood Sugar (FBS) (Colorimetric - Glucose Oxidase Peroxidase)	107 H	mg/dL	74.0-106.0

--End of Report--

Patel

Dr. Himanshu Patel
M.D(Path) Jr.Consultant
Pathology

Note

- Abnormal results are highlighted.
- Results relate to the sample only.
- Kindly correlate clinically.



MC-4217



Page 1 of 1

Narayana Multispeciality Hospital

(A unit of Narayana Hrudayalaya Limited) CIN: U85110KA2000PLC027497

Registered Office: 258/A, Bommasandra Industrial Area, Anekal Taluk, Bangalore 560099

Hospital Address: Opp. Police Station, Rakhial Cross Road, Ahmedabad, Gujarat 380023

Tel +91 079 71222 228 | Email: info.ahd@narayanahealth.org | www.narayanahealth.org



Appointments

1800-309-0309

Emergencies

787-810-0900



DEPARTMENT OF LABORATORY MEDICINE

Final Report

Patient Name : Mr SANJAY R CHAUHAN MRN : 12510000156252 Gender/Age : MALE , 33y (03/10/1989)
Collected On : 04/04/2023 10:31 AM Received On : 04/04/2023 10:32 AM Reported On : 04/04/2023 11:59 AM
Barcode : 322304040048 Specimen : Whole Blood Consultant : Dr. Manish Maheshwari(GENERAL MEDICINE)
Sample adequacy : Satisfactory Visit No : OP-002 Patient Mobile No : 9601742056

Test	HAEMATOLOGY		
	Result	Unit	Biological Reference Interval
COMPLETE BLOOD COUNT (CBC)			
Haemoglobin (Hb%) (Erythrocyte Lysis And Cyanide Free Determination-spectrophotometry)	14.1	gm/dL	13.5-17.5
Red Blood Cell Count (Electrical Impedance)	4.50	million/ μ l	4.5-5.9
PCV (Packed Cell Volume) / Hematocrit (Calculated)	42.2	%	37.0-53.0
MCV (Mean Corpuscular Volume) (Derived From RBC Histogram)	93.8	fL	80.0-100.0
MCH (Mean Corpuscular Haemoglobin) (Calculated)	31.3	pg	26.0-34.0
MCHC (Mean Corpuscular Haemoglobin Concentration) (Calculated)	33.3	g/L	32.0-36.0
Red Cell Distribution Width (RDW) (Derived From RBC Histogram)	14.5 H	%	11.5-13.1
Platelet Count (Electrical Impedance)	315	Thousand / μ L	150.0-450.0
Total Leucocyte Count(WBC) (Electrical Impedance)	8.5	Thousand / μ L	4.5-13.0
DIFFERENTIAL COUNT (DC)			
Neutrophils	69.7 H	%	35.0-66.0
Lymphocytes	20.9 L	%	24.0-44.0
Monocytes	6.5 H	%	3.0-6.0
Eosinophils	1.5	%	0.0-3.0

Page 1 of 2

Narayana Multispeciality Hospital

(A unit of Narayana Hrudayalaya Limited) CIN: UB5110KA2000PLC027497

Registered Office: 258/A, Bommasandra Industrial Area, Anekal Taluk, Bangalore 560099

Hospital Address: Opp. Police Station, Rakhial Cross Road, Ahmedabad, Gujarat 380023

Tel +91 079 71222 228 | Email: info.ahd@narayanahealth.org | www.narayanahealth.org



Appointments

1800-309-0309

Emergencies

787-810-0900



Patient Name : Mr SANJAY R CHAUHAN MRN : 12510000156252 Gender/Age : MALE , 33y (03/10/1989)

Basophils	1.4 H	%	0.0-1.0
Absolute Neutrophil Count	5.93	10 ³ cells/cumm	1.8-8.0
Absolute Lymphocyte Count	1.78	10 ³ cells/cumm	1.0-4.8
Absolute Monocyte Count	0.56	10 ³ cells/cumm	0.2-0.8
Absolute Eosinophil Count	0.13	10 ³ cells/cumm	0.03-0.35
Absolute Basophil Count	0.12	10 ³ cells/cumm	0.0-0.3

As per the recommendation of International Council for Standardization in Hematology, the differential counts are additionally being reported as absolute numbers.

BLOOD GROUP & RH TYPING

Blood Group	O	-	-
RH Typing	Positive	-	-

--End of Report--

Patel

Dr. Himanshu Patel
M.D(Path) Jr.Consultant
Pathology

Note

- Abnormal results are highlighted.
- Results relate to the sample only.
- Kindly correlate clinically.



DEPARTMENT OF LABORATORY MEDICINE

Final Report

Patient Name : Mr SANJAY R CHAUHAN MRN : 12510000156252 Gender/Age : MALE , 33y (03/10/1989)
Collected On : 04/04/2023 10:31 AM Received On 04/04/2023 10:32 AM Reported On : 04/04/2023 11:59 AM
Barcode : 342304040012 Specimen : Urine Consultant : Dr. Manish Maheshwari(GENERAL MEDICINE)
Sample adequacy : Satisfactory Visit No : OP-002 Patient Mobile No : 9601742056

Test	CLINICAL PATHOLOGY		
	Result	Unit	Biological Reference Interval
URINE ROUTINE & MICROSCOPY			
PHYSICAL EXAMINATION			
Volume	30	ml	-
Colour	Pale Yellow	-	-
Appearance	Clear	-	-
CHEMICAL EXAMINATION			
pH(Reaction)	6.0	-	5.0-9.0
Sp. Gravity	1.010	-	1.005-1.030
Protein	Negative	-	Negative
Urine Glucose	Negative	-	Negative
Ketone Bodies	Negative	-	Negative
Bile Salts	Negative	-	Negative
Bile Pigment (Bilirubin)	Negative	-	Negative
Urobilinogen	Normal	-	-
MICROSCOPIC EXAMINATION			
Pus Cells	Nil	/hpf	0-2
RBC	Nil	/hpf	0-3
Epithelial Cells	Nil	/hpf	0-5

Narayana Multispeciality Hospital

(A unit of Narayana Hrudayalaya Limited) CIN: U8510KA2000PLC027497

Registered Office: 258/A, Bommasandra Industrial Area, Anekal Taluk, Bangalore 560099

Hospital Address: Opp. Police Station, Rakhial Cross Road, Ahmedabad, Gujarat 380023

Tel +91 079 71222 228 | Email: info.ahd@narayanahealth.org | www.narayanahealth.org



Page 1 of 2

Appointments

1800-309-0309

Emergencies

787-810-0900



Patient Name: Mr SANJAY R CHAUHAN MRN: 12510000156252 Gender/Age: MALE, 33y (03/10/1989)

Crystals	Not Seen	-	-
Casts	Not Seen	-	-
Bacteria	Not Seen	-	-

--End of Report--



Dr. Himanshu Patel
M.D(Path) Jr. Consultant
Pathology

Note

- * Abnormal results are highlighted.
- * Results relate to the sample only.
- * Kindly correlate clinically.



DEPARTMENT OF LABORATORY MEDICINE

Final Report

Patient Name : Mr SANJAY R CHAUHAN MRN : 12510000156252 Gender/Age : MALE , 33y (03/10/1989)

Collected On : 04/04/2023 10:31 AM Received On : 04/04/2023 10:32 AM Reported On : 04/04/2023 11:58 AM

Barcode : 342304040012 Specimen : Urine Consultant : Dr. Manish Maheshwari(GENERAL MEDICINE)

Sample adequacy : Satisfactory Visit No : OP-002 Patient Mobile No : 9601742056

CLINICAL PATHOLOGY

Test

Result Unit

Urine For Sugar (Fasting)

NIL -

--End of Report--

Dr. Himanshu Patel
M.D(Path) Jr.Consultant
Pathology

Note

- Abnormal results are highlighted.
- Results relate to the sample only.
- Kindly correlate clinically.



DEPARTMENT OF LABORATORY MEDICINE

Final Report

Patient Name : Mr SANJAY R CHAUHAN MRN : 12510000156252 Gender/Age : MALE , 33y (03/10/1989)

Collected On : 04/04/2023 10:31 AM Received On : 04/04/2023 10:32 AM Reported On : 04/04/2023 11:58 AM

Barcode : 312304040084 Specimen : Whole Blood Consultant : Dr. Manish Maheshwari(GENERAL MEDICINE)

Sample adequacy : Satisfactory Visit No : OP-002 Patient Mobile No : 9601742056

BIOCHEMISTRY

Test	Result	Unit	Biological Reference Interval
HBA1C			
HbA1c (Turbidimetric Inhibition Immunoassay)	5.54	%	Both: Non Diabetic : < 5.6 Both: Pre Diabetic: 5.7-6.4 Both: Diabetic: => 6.5
Estimated Average Glucose (Turbidimetric Inhibition Immunoassay)	112.3	-	-

Interpretation:

- HbA1C above 6.5% can be used to diagnose diabetes provided the patient has symptoms. If the patient does not have symptoms with HbA1C>6.5%, repeat measurement on further sample. If the repeat test result is <6.5%, consider as diabetes high risk and repeat measurement after 6 months.
- HbA1C measurement is not appropriate in diagnosing diabetes in children, suspicion of type 1 diabetes, symptoms of diabetes for less than 2 months, pregnancy, hemoglobinopathies, medications that may result sudden increase in glucose, anemia, renal failure, HIV infection, malignancies, severe chronic hepatic, and renal disease.
- Any sample with >15% should be suspected of having a haemoglobin variant.

--End of Report--

Dr. Himanshu Patel
M.D(Path) Jr.Consultant
Pathology

Note

- Abnormal results are highlighted.
- Results relate to the sample only.
- Kindly correlate clinically.



Page 1 of 1

Narayana Multispeciality Hospital

(A unit of Narayana Hrudayalaya Limited) CIN: U85110KA2000PLC027497

Registered Office: 258/A, Bommasandra Industrial Area, Anekal Taluk, Bangalore 560099

Hospital Address: Opp. Police Station, Rakhial Cross Road, Ahmedabad, Gujarat 380023

Tel +91 079 71222 228 | Email: info.ahd@narayanahealth.org | www.narayanahealth.org



Appointments
1800-309-0309

Emergencies

787-810-0900



DEPARTMENT OF LABORATORY MEDICINE

Final Report

Patient Name : Mr SANJAY R CHAUHAN MRN : 12510000156252 Gender/Age : MALE , 33y (03/10/1989)
Collected On : 04/04/2023 10:31 AM Received On : 04/04/2023 10:32 AM Reported On : 04/04/2023 11:58 AM
Barcode : 312304040084 Specimen : Whole Blood Consultant : Dr. Manish Maheshwari(GENERAL MEDICINE)
Sample adequacy : Satisfactory Visit No : OP-002 Patient Mobile No : 9601742056

BIOCHEMISTRY

Test	Result	Unit	Biological Reference Interval
HBA1C			
HbA1c (Turbidimetric Inhibition Immunoassay)	5.54	%	Both: Non Diabetic : < 5.6 Both: Pre Diabetic: 5.7-6.4 Both: Diabetic: => 6.5
Estimated Average Glucose (Turbidimetric Inhibition Immunoassay)	112.3	-	-

Interpretation:

- HbA1C above 6.5% can be used to diagnose diabetes provided the patient has symptoms. If the patient does not have symptoms with HbA1C>6.5%, repeat measurement on further sample. If the repeat test result is <6.5%, consider as diabetes high risk and repeat measurement after 6 months.
- HbA1C measurement is not appropriate in diagnosing diabetes in children, suspicion of type 1 diabetes, symptoms of diabetes for less than 2 months, pregnancy, hemoglobinopathies, medications that may result sudden increase in glucose, anemia, renal failure, HIV infection, malignancies, severe chronic hepatic, and renal disease.
- Any sample with >15% should be suspected of having a haemoglobin variant.

--End of Report--



Dr. Himanshu Patel
M.D(Path) Jr.Consultant
Pathology

Note

- Abnormal results are highlighted.
- Results relate to the sample only.
- Kindly correlate clinically.



Page 1 of 1

Narayana Multispeciality Hospital

(A unit of Narayana Hrudayalaya Limited) CIN: U85110KA2000PLC027497

Registered Office: 258/A, Bommasandra Industrial Area, Anekal Taluk, Bangalore 560099

Hospital Address: Opp. Police Station, Rakhial Cross Road, Ahmedabad, Gujarat 380023

Tel +91 079 71222 228 | Email: info.ahd@narayanahealth.org | www.narayanahealth.org



Appointments
1800-309-0309

Emergencies
787-810-0900



DEPARTMENT OF LABORATORY MEDICINE

Final Report

Patient Name : Mr SANJAY R CHAUHAN MRN : 12510000156252 Gender/Age : MALE , 33y (03/10/1989)
Collected On : 04/04/2023 10:31 AM Received On : 04/04/2023 10:32 AM Reported On : 04/04/2023 11:58 AM
Barcode : 322304040049 Specimen : Whole Blood - ESR Consultant : Dr. Manish Maheshwari(GENERAL MEDICINE)
Sample adequacy : Satisfactory Visit No : OP-002 Patient Mobile No : 9601742056

HAEMATOLOGY

Test	Result	Unit	Biological Reference Interval
Erythrocyte Sedimentation Rate (ESR) (Westergren Method)	01	mm/hr	0.0-15.0

--End of Report--

H Patel

Dr. Himanshu Patel
M.D(Path) Jr.Consultant
Pathology

Note

- Abnormal results are highlighted.
- Results relate to the sample only.
- Kindly correlate clinically.



ID: 1251000156252
Name: SANJAY CHAUHAN
Age: 33 Years
Gender: Male

04-04-2023 11:34:26

Vent. Rate: 74 bpm
PR Interval: 144 ms
QRS Duration: 96 ms
QT/QTc interval: 366/391 ms
P/QRS/T Axes: 20/44/27 deg
01c:Hodges

Sinus rhythm
Normal ECG

Unconfirmed Diagnosis

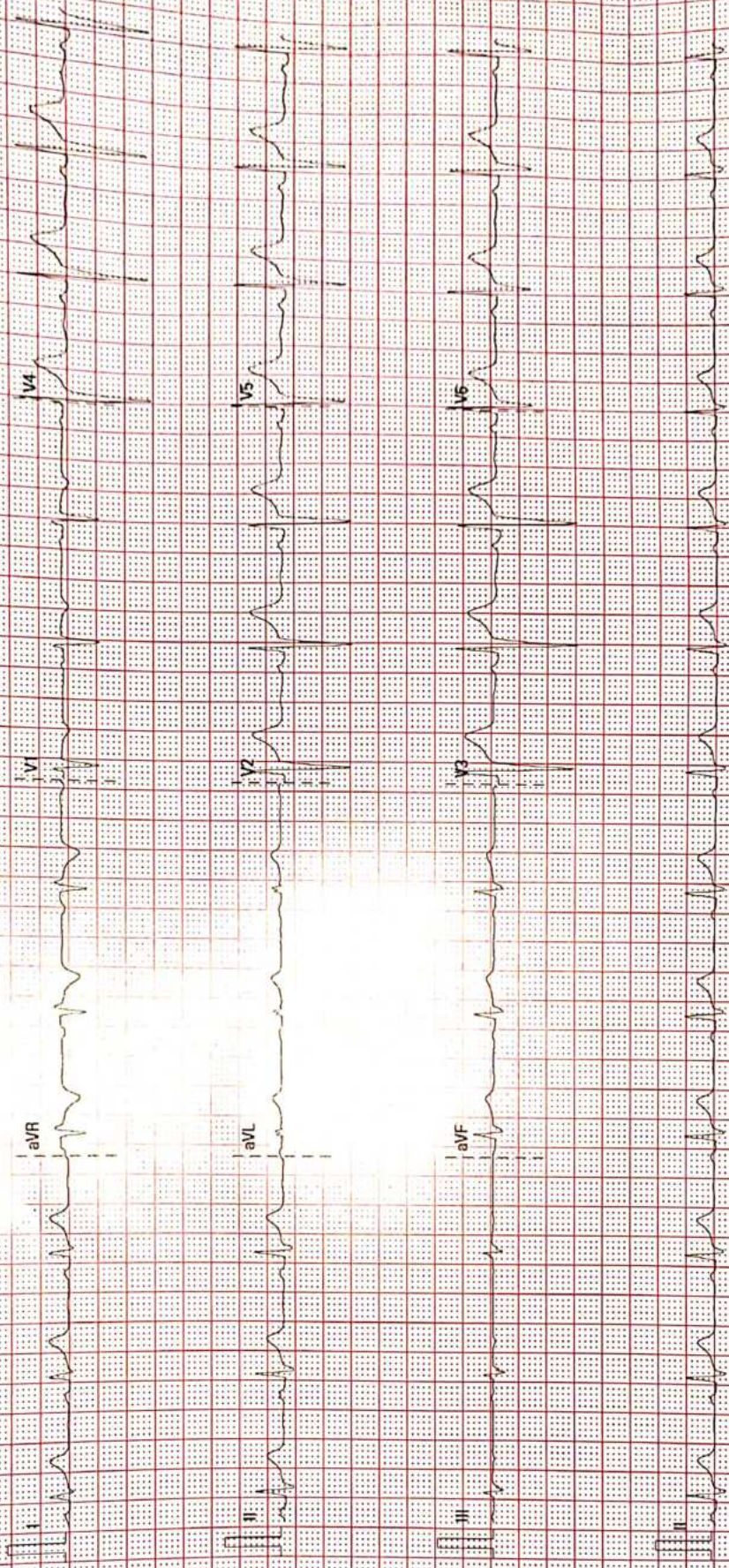

02: 0.00V28.4.1 SW:FN-21082317

25 mm/s 10 mm/mV 50 Hz 8DR 35 Hz



12510000156252
SANJAY CHAUDHAN
33 Years
Male

04-04-2023 11:34:26

Vent. Rate 74 bpm
PR Interval 144 ms
QRS Duration 96 ms
QT/QTc Interval 366/391 ms
P/QRS/T Axes 20/44/27 deg
QTc Hodges

Sinus rhythm
Normal ECG

Unconfirmed Diagnosis

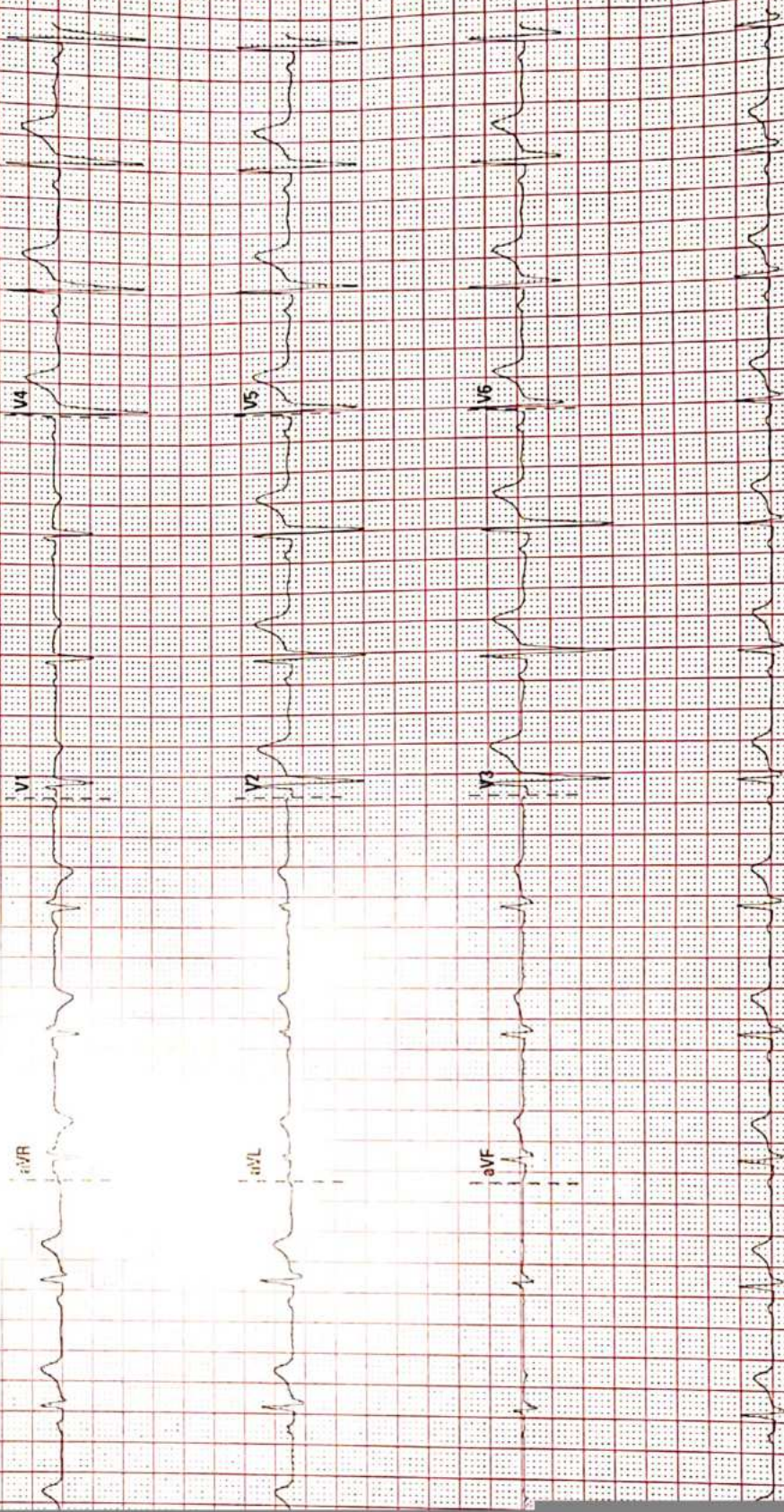

SNFM-2102327

07.0.00V28.4.1

8.0PR.35 Hz

50 Hz

10 mm/mV

mm/s

Medigraph